"All the News That's Fit to Print."

The New York Times.

THE WEATHER
Occasional showers today and tomorrow; warmer tomorrow.
Temperatures yesterday—Max. 55, min. 51.
U. S. Weather Forecast—For details see Page 47.

Copyright, 1930, by The New York Times Company.

VOL. LXXIX....No. 26,413. ***** NEW YORK, MONDAY, MAY 19, 1930. TWO CENTS In Greater New York | THREE CENTS Within 200 Miles | FOUR CENTS Elsewhere Except 7th and 8th Postal Zones

2,500 FLEE FLOODS IN SOUTH ARKANSAS; TORNADOES KILL 17

Great Loss of Property Is Caused by Two Catastrophes in Opposite Parts of State.

WATERS INVADE 3 TOWNS

Epidemic Starts in Oil Area—Texas, Louisiana and Mississippi Streams Rise.

WIND RAZES MANY HOMES

Hundred Are Reported Injured When Tornado Strikes in the Neighborhood of Elaine, Ark.

Tornadoes and floods yesterday took a heavy toll of life and property in Arkansas.

In the southern part of the State 2,500 people were affected, hundreds of them made homeless, when torrential rains drove creeks out of their banks and inundated thirty square miles, causing $1,000,000 damage in the Smackover oil field.

Measles broke out in the refugee camps at Smackover and a typhoid epidemic was feared. The Red Cross was in charge.

Tornadoes struck near Elaine, in the eastern part of the State. Seventeen Negroes were killed, eleven of them on one plantation. The injured were estimated at 100.

Fifty Square Miles Flooded.

ELDORADO, Ark., May 18 (AP).—A flood, said to be the worst in South Arkansas's history, late today had inundated an area of fifty square miles, covering the towns of Kenova, Griffin and Louann, and was threatening the village of Smackover, of about 1,050 population. Thousands of residents of the Smackover oil field camps were homeless.

The Red Cross entered the flood area late today, establishing camps at Sunnyland, overlooking the flooded Smackover Creek area. Many refugees were suffering from exposure.

A child was born to a woman refugee floating down a rain-swollen creek on a raft, while another mother and her three babies were swept away in a boat, which later capsized. All were rescued, but the children were in a serious condition.

Workers have been unable to reach inland areas and reports of loss of life have not been received.

Heavy Damage to Oil Industry.

The Red Cross headquarters were established late today at the Smackover City Hall, with Colonel W. C. O'Ferrall, production superintendent of the Standard Oil Company, in charge of relief work.

Colonel O'Ferrall said the damage to the oil industry in the flooded area has reached $1,000,000.

A company of the Arkansas National Guard, in command of Captain George W. Tillery, left here late today with truckloads of cots and bedding, together with all available nurses, doctors and ambulances.

Measles had already appeared among the flood sufferers and doctors were fearing an epidemic of typhoid unless serum could be procured soon. Some of the refugees were brought here to hospitals with incipient cases of pneumonia.

SMACKOVER, Ark., May 18 (AP).—Measles broke out in the crowded refugee camps filled with flood sufferers here tonight as doctors and nurses sent out pleas for serum for both that disease and typhoid fever. The camps were being swelled hourly by the added influx of homeless from the inundated area.

Red River Also on the Rampage.

TEXARKANA, Ark., May 18 (AP).—Northeast Texas and Southwest Arkansas tonight faced the worst flood threat in many years as raging waters of the Red River cut off highway and railroad traffic, swept away highway bridges and forced hundreds of lowland residents to higher ground. Rescue parties were battling the swirling currents in attempts to bring out trapped residents. Levees were reported weakening under the pounding near Fulton.

The river was more than two feet above flood stage, and official river bulletins showed a steady and rapid rise. Rainfall for the past seventy-two hours in this section is more than thirteen inches.

At the little town of Index the situation was said to be acute. Garland was isolated and no reports were received.

Crop losses already are tremendous, while paved highways were being swept away and railroad trestles weakened.

Ouachita Above Flood Stage.

NEW ORLEANS, May 18 (AP).—The

Continued on Page Two.

ED WYNN, "Simple Simon," Ziegfeld Success. $1 to $5 (exc. Sat.); Thurs. and Sat. Mats. $1 to $3. Ziegfeld Theatre.—Advt.

A Page of Byrd Pictures

Photographs showing the arrival of Rear Admiral Richard E. Byrd at Panama last Wednesday on his way home from his explorations in the Antarctic and his reception by officials of the Panama Government, officers of the Canal Zone and citizens of both the Canal Zone and Panama will be found on Page 11.

MAYOR TO SEE CURRY TO FILL WHALEN POST

Awaits Tammany Chief Today for Final Consideration of Police Commissioner.

INTERFERENCE NOT LIKELY

Patterson's Chances Gain as Deegan's Fade—Whalen Packs to Leave Office.

Definite decision by Mayor Walker on a successor to Grover A. Whalen as Police Commissioner will await the return today of John F. Curry, leader of Tammany, it was said yesterday by friends of the Mayor. Although the Mayor has indicated clearly that he has picked the man, it was said that he naturally would wish to consult Mr. Curry before offering him the appointment.

The general opinion among those closely associated with the Mayor yesterday was that Richard C. Patterson Jr., Commissioner of Correction, probably was the man whom the Mayor had selected tentatively. This belief was strengthened by a growing conviction that the Mayor would not go to the uniformed force for Mr. Whalen's successor and that there was less chance of the appointment of Major William E. Deegan, Tenement House Commissioner, than appeared a week ago.

Deegan Chances Fade.

It was said that Mayor Walker had not offered the place to Mr. Patterson yet, but it was learned that his appointment had been urged by many persons of influence and that others would endorse him today.

It was reported that the Mayor had indicated to Major Deegan that he was satisfied with his work in his present post, which was regarded as indicating that he intended to keep him there. There has been no such indication, it was said, in the case of Mr. Patterson, who, like Major Deegan, is the head of a city department and an appointee of the Mayor.

Mr. Curry, who witnessed the running of the Kentucky Derby at Louisville, will return today. He left for Kentucky before Mayor Walker's return from Bermuda and has not had a chance for a conference with the Mayor for several weeks.

It is not believed by the Mayor's friends that either Mr. Curry or Tammany has a candidate for Police Commissioner. In fact, the policy of the late Charles F. Murphy of keeping Tammany as far as possible from the Police Commissionership has become a tradition in Tammany. Mr. Murphy believed that Tammany supremacy in New York City could be threatened only by a major police scandal and that it was the best kind of politics to keep Tammany from control of the Police Department. There is no reason to believe that Mr. Curry will wish to change this policy.

It was said, however, that this did not mean that the leader of Tammany might not use a veto power to prevent the appointment of a particular individual as Police Commissioner, if he should deem it advisable. In any event, it was regarded as certain that Mayor Walker would not wish to appoint a new commissioner without at least going through the form of consulting the head of the political organization to which he owes his nomination for the Mayoralty.

Should Mr. Walker wish to appoint Mr. Patterson, it was said there was

Continued on Page Sixteen.

SENATORS TO PRESS TARIFF TEST TODAY ON SMOOT MOTION

Resolution to Free Conferees on Debenture and Flexible Item Closely Fought.

COALITION LINES REJOINED

Republicans' Assertion That Defeat of Plan Means Death of Bill Is Disputed.

LATER COMPROMISES SEEN

Progressives May Yield After the Debenture Vote—McKellar Assails Hoover on Bill.

Special to The New York Times.

WASHINGTON, May 18.—Senate Republican leaders are measuring their forces for the clash with the Democratic-Republican-Progressive coalition tomorrow on the debenture and flexible tariff features of the tariff bill. The outcome, it is conceded by both sides, is in doubt, with the Republicans asserting that the fate of the bill hangs in the balance. Debate is expected to be short, and a vote tomorrow is probable.

Chairman Smoot of the Finance Committee, chief of the Senate conferees on the bill, immediately on the convening of the Senate, will call up his resolution to release the conferees from their promise to seek further instruction on the debenture and legislative flexible tariff provisions before receding on either or making any compromise.

The calling of the resolution will be the signal for what the Republican leaders say will be a final test as to whether the bill will pass or die in conference. Democrats opposing the Smoot resolution have agreed to demand a division in the vote on the resolution so as to give separate votes on the debenture and the flexible tariff provisions.

At first Democratic leaders favored, as the best plan of strategy, an attempt to put through a substitute for the Smoot resolution instructing the Senate conferees not to budge on the two items. Later they changed their plan and decided to exert their full strength in opposing the resolution itself and demanding the separate votes.

After some uncertainty as to what their stand would be, Republican Progressive leaders announced that their group would line up with the Democrats in opposing the move of the administration forces.

Further Action May Be Open.

Another interpretation of the coming battle came from a high authority in the tariff controversy. This was that the coalition members were perhaps taking advantage of the opportunity to record themselves again in favor of the debenture and the legislative flexible tariff provision, on which they would be willing to yield later and permit the administration to carry out its plan of enacting a new tariff law.

This would mean that, even though the coalition should succeed in defeating the Smoot resolution, thereby, in effect, instructing the Senate conferees still to stand fast on the two disputed items, the bill would not necessarily be "as dead as Julius Caesar," as Senator Watson, the Republican floor leader, has avowed, but that subsequent attempts to break the deadlock over the bill between the House and Senate would be simplified.

The bill, this authority made clear, is not automatically "dead" in case the coalition should win, as Republican leaders have indicated, even though the effect would be to give it such a setback as to endanger its passage at this session. Efforts would continue to break the dead-

Continued on Page Four.

Dagger Given to Takarabe to Commit Hara-kiri To Expiate His 'Betrayal' of Japan at London

Special Cable to THE NEW YORK TIMES.

TOKIO, Monday, May 19.—Admiral Hyo Takarabe, Minister of the Navy, was urged to commit hara-kiri to expiate his "crime" of having concluded a treaty called disadvantageous to Japan at the London naval conference by a man who ran out from the crowd as the Admiral's train was about to leave Shimonoseki on its way to Tokio yesterday morning.

The man presented a dagger wrapped in paper to one of the Admiral's attendants with the accompanying statement:

"Forbid Takarabe from landing on Japanese soil. He disgraced the glorious mission entrusted to him by the Emperor by abandoning the demands of Japan under pressure of tyrannous America and Britain. The Japanese nation should demand that Takarabe take the responsibility in the proper manner for his shameful conduct in betraying the nation at the cost of national security. Expel Takarabe as a traitor to the empire."

Admiral Takarabe declared at a Cabinet meeting this morning that he would not resign in connection with the London treaty and would make every effort to bring about an understanding with the naval staff, which has opposed the treaty. All the members of the Cabinet pledged their efforts to obtain ratification.

The short dagger, customarily used for hara-kiri, presented with the suggestion that the Admiral assume responsibility in the "proper manner," is taken as a suggestion that he should commit the traditional suicide.

A similar incident occurred when Tsuneo Matsudaira, now Japanese Ambassador in London, left for Washington as envoy six years ago, following the American exclusion of Japanese immigrants, the Ambassador being urged to committe hara-kiri unless successful in obtaining repeal of the restrictions. The story was then suppressed by the censorship.

TOKIO, Monday, May 19 (AP).—Admiral Takarabe arrived at Tokio today after completing a long trans-siberian journey from London. Because of fears of hostile demonstrations 200 extra police guarded the railroad station, but the arrival was without incident.

Prime Minister Yuko Hamaguchi greeted the returning London conference delegate at the station. Baron Kijuro Shidehara, Minister of Foreign Affairs, had boarded the train at a junction beyond Yokohama and had ridden the last hour with Admiral Takarabe.

Jaywalking Ban in Effect at 8 A. M. Today; Pedestrians Must Use Crossings, Obey Signals

New York's pedestrians will be under police control today. Commissioner Whalen's regulations against jaywalking go into effect at 8 A. M. and twelve policemen will be ready to give summonses to unwary walkers who from force of habit disregard the traffic signals.

Pedestrians, under the regulations, may not cross a roadway anywhere except at a crossing or a marked crossway. Where there are no lights and no traffic policeman the pedestrian has the right of way and vehicles must slow down or stop to let them get across, provided they have started before the car gets to the crossing.

Where there are lights or where traffic is controlled by a policeman the pedestrian must wait on the curb until traffic is going his way. Once he is under way all motorists turning or driving straight ahead must yield the right of way, provided the walker started when the light was in his favor.

There have been other attempts to curb jaywalking, but none so serious as this one, the police said yesterday. Commissioner Whalen has made full plans to punish violators and has announced that a recent decision of the State Court of Appeals has made it plain that the motorist must give the right of way to the pedestrian who is caught in the centre of a roadway by a change of traffic signals.

Violators will receive swift punishment. Summonses are returnable tomorrow before Chief Magistrate McAdoo at 300 Mulberry Street. Fines are expected to range between $2 and $5, the same penalties as are exacted from motorists who disregard traffic lights. The Commissioner has arranged for swift appeal for those who are in doubt as to the legality of the regulations.

Inspector Byron R. Sackett of the First Traffic Division will be in charge of the test. The traffic patrolmen will be assigned to their posts, probably to crossings south of Times Square.

Joseph Beihilf, counsel for the Park Avenue Association, yesterday appealed to Commissioner Whalen to do something to stop "jay automobilists" as well as jaywalkers, but at the same time he questioned the legality of the Commissioner's jaywalking regulations.

"It can scarcely be said a pedestrian's jaywalking is dangerous to an automobile or its occupants," he declared. "To penalize one against his own contributory negligence to himself is somewhat far-fetched from a legal standpoint."

OFFERS KIEB'S PLACE TO DR. W. N. THAYER

Roosevelt Asks the Maryland Superintendent of Prisons to Return to New York.

FORMERLY NAPANOCH HEAD

Kieb Has Been Under Fire for Months Because of the Prison Outbreaks.

By The Associated Press.

BALTIMORE, Md., May 18.—To Dr. Walter N. Thayer Jr., State Superintendent of Prisons, has been offered a post as head of the New York penal system, it was learned tonight. The report was confirmed by Stuart S. Janney, chairman of the Board of Welfare. Dr. Thayer could not be reached.

"Dr. Thayer has informed me," Mr. Janney said, "that Governor Roosevelt of New York wants to appoint him to a high post in the New York penal system.

"I have great hopes that he will find his way clear to stay here in Maryland."

Appointed superintendent of Maryland prisons last October, Dr. Thayer took up his duties Nov. 1. He came to Maryland under a special arrangement that left New York with a call on him through the pension of several thousand dollars a year he is receiving.

Member of Wickersham Board.

Dr. Walter N. Thayer Jr., who is a member of the Advisory Committee of Experts appointed last January by President Hoover's Commission on Law Observance and Law Enforcement to act with its Committee on Penal Institutions, Probation and Parole to investigate causes of prison riots in various sections of the country, was for many years superintendent of the New York State Institution for Defective Delinquents at Napanoch.

Last October he was asked by Governor Ritchie of Maryland to accept the post of Superintendent of State Prisons there and accepted. His appointment to the post was made despite the protests of Baltimore politicians who objected to the selection of a man from outside the State.

Nearly forty years of experience in handling criminals has made Dr. Thayer an ardent advocate of prison reform. He has said repeatedly that the present methods of combatting crime and of treating the criminal have outlived their usefulness, and has urged that criminal legislation be revised so that instead of inflicting a definite penalty for a definite act, it will make possible the commitment to an institution of individuals likely to continue to commit anti-social acts. He holds that such individuals should continue to be held in custody so long as they continue to hold that attitude toward society.

In 1925 Dr. Thayer submitted to Governor Miller of New York a plan embodying these ideas. It provided for the establishment of an institution for defective delinquents and their commitment thereto for indefinite terms.

This plan was carried out and the result was the institution at Napanoch of which Dr. Thayer was made the head.

Reports of Dr. Kieb's resignation have been current for several weeks. Last December his resignation was demanded by the National Society of Prison Reformation, and at that time Dr. Kieb jocularly remarked that he "hoped they would be successful." Dr. Kieb has been under fire from various organizations since the series of prison riots at Dannemora and Auburn. In March he talked of resigning.

YELLOW TAXI, REGent 1900. A Responsible, Safe, Dependable Taxi.—Advt.

PAN-EUROPE SCHEME IS RECEIVED COOLLY

Briand Plan Is Criticized Even in France—Britain Wants None of It.

SHE SEES EMPIRE BARRED

While Germans Take Attitude That It Is a Move to Stabilize French Hegemony.

By P. J. PHILIP.

Special Cable to THE NEW YORK TIMES.

PARIS, May 18.—Foreign Minister Briand's suggested European federation has aroused even in the country of its initiator all kinds of adverse criticism, with, however, a good measure of praise. Broadly, its critics and supporters are found in the two great political camps into which the country is divided, Right and Left. The Right is skeptical. The Left is of the opinion that it is a step in the right direction.

Among the criticisms these are some:

The proposed federation is just a European League of Nations, with no teeth to it.

Neither Europe nor the world is ready for it—and then follow numerous quotations from Premier Mussolini's Florence speech.

It could derive its authority only from the public opinion of member countries, and public opinion is notoriously unstable.

These criticisms, however, are softened by the pride which even the critics show in the fact that this initiative has been taken by a Frenchman and by France.

For the rest, today's press inclines toward a certain optimism about the final result. It has seen the world accept the League of Nations, the Kellogg pact and the principle of proportionate navies, and there would seem to be ground for hope that it would ultimately accept the European federation if it were not for such voices as that of Signor Mussolini proclaiming that words may be fine things, but that machine guns, airplanes, ships and guns are better.

Warning Is Sounded.

Such a speech as that at Florence yesterday has provided all kinds of arms to those who are inclined to doubt the efficacy of peace by persuasion and contact. It is there that one finds real opposition to M. Briand's plan. From those who take Il Duce seriously and believe that the German nationalists are slowly but surely gaining power and planning revenge, there are abundant warnings that "these ideas and ideals of peace and international entente should not lead the people of France into a mistaken idea of security and furnish others with temptations."

The Florence speech is characterized by Auguste Gauvain as "the most bellicose which has been heard in peacetime in this century," and more bellicose than anything any German ever dared to utter before 1914. Between it and France's acceptance of the Young plan, her evacuation of the Rhineland and her proposal of a general entente through the mouthpiece of M. Briand, the contrast is marked and underlined by the whole press.

"What does this grumbling thunder presage?" M. Gauvain asks. "It has been long since any head of any government ever launched such defiance as that which has come from Florence."

Only a few Left papers suggest that perhaps the Italian dictator's recent outbursts emphasize more than ever the need for a European federation just for the purpose of preventing any one European kaiser, dictator, or whatever he may be, from placing the whole continent in danger of his megalomania.

They point out that such a one can defy the League, for the League

Continued on Page Ten.

TUTTLE ASKS THE BAR TO SIFT DOYLE'S ACTS BEFORE WALSH BOARD

Asserts Veterinary Acted for 'Clients' and Took 'Fees' Just as a Lawyer Does.

COURT ACTS ON HIM TODAY

Rules Whether He Must Answer Queries on Payments—Baldwin Testifies Today.

VAUSE DEAL HIT LEVIATHAN

United States Lines Had to Pay $200,000 to Use Pier Judge Got for Rival Applicant.

United States Attorney Tuttle wrote a letter yesterday to Charles C. Burlingham, president of the Bar Association, suggesting an investigation by that body to determine whether Dr. William F. Doyle, the veterinary who won many cases for clients before the Board of Standards and Appeals, was "practicing law without a license."

Mr. Tuttle took this action while awaiting a court ruling expected today on whether Dr. Doyle must answer certain questions relative to fees addressed to him while testifying before the Federal grand jury which is investigating the board and its chairman, William E. Walsh, concurrently.

Questions Doyle's Status.

In his letter to Mr. Burlingham the United States Attorney pointed out that persons appearing before the board argue on "questions of law and of fact," and that the record made before the board is the basis of review by the court on rulings made by the board. Dr. Doyle speaks of himself as having "clients" and receiving "fees," Mr. Tuttle said, adding that he could not "conceive of anything done by a lawyer in the conduct of a trial which is not done by Mr. Doyle in the course of his practice before the Board of Standards and Appeals."

Mr. Burlingham was not reached last night for comment. Other lawyers pointed out, however, that the Board of Standards and Appeals was an administrative body rather than a court of law and that if Mr. Doyle did not represent himself to clients as an attorney he probably would not be subject to disciplinary action.

Letter to Bar Head.

Mr. Tuttle's letter, addressed to Mr. Burlingham at the Bar Association Building, 42 West Forty-fourth Street, was as follows:

"As a member of the Association of the Bar of the City of New York, I am writing respectfully to place before you as president of the association, the following facts:

"Mr. William F. Doyle, a veterinary with an office at 11 John Street, New York City, has, for several years, specialized in representing before the Board of Standards and Appeals numerous persons who desire to obtain permission from that board to erect certain classes of buildings or conduct certain classes of business. Their petitions present questions of law and of fact and involve the construction and application of the zoning laws and ordinances, the construction and application of restrictive covenants and various provisions of the city charter, as well as the character of the neighborhood, the interest of adjoining property and the attitude of other owners.

"The Board of Standards and Appeals conducts its hearings on these petitions according to certain rules of practice established by it. The petitioner and his opponents are heard, witnesses are examined and cross-examined not only by members of the board but by the respective

Continued on Page Six.

ZEPPELIN NEARING SPAIN ON WAY TO SOUTH AMERICA; FLYING FAST, 1,000 FEET UP

Log of the Graf Zeppelin On Her Flight to Seville

The log of the Graf Zeppelin's flight from Friedrichshafen, in New York Daylight Saving Time, follows:

12:18 P. M.—Left Friedrichshafen.
2:45 P. M.—Passed over Basle.
6:15 P. M.—Passed over Lyons.
6:55 P. M.—Passed over Valence.

DUE AT SEVILLE LATE TODAY

Speeds Down the Rhone Valley After Dodging Thunderstorms.

PASSENGER DESCRIBES TRIP

Direct Messages to The Times Tell of the Start and Ship's Progress Across France.

TAKE-OFF UNDER MURKY SKY

Beginning of 18-000-Mile Cruise Arouses Little Excitement—Four Women Passengers.

By GUSTAF KAUDER.

Copyright in the United States and Canada by the New York Times Company. All Rights Reserved.

Wireless to THE NEW YORK TIMES.

ABOARD THE GRAF ZEPPELIN, May 18.—After a quick, easy start we made a very slow voyage until we passed Basle, Dr. Eckener heading the ship, with his fine weather instinct, around three heavy thunderstorms.

We reached the French frontier at sunset and are now making better speed en route to Besançon and Lyons, from which cities it is said good weather is reported, and we ought to reach Marseilles in the small morning hours.

Since the ship steadied down after the first rocking the passengers have heartily enjoyed their first dinner of venison with real Spanish noodles.

Since passing Chalons we have been flying under clear skies and speeding up, and we are now, at 10 P. M. [ship's time], traveling at well over seventy miles an hour. Thus we should reach the Mediterranean after midnight and Barcelona at 3 in the morning.

As sun squalls prevail at the landing field in Seville, preventing a landing before sunset tomorrow, Dr. Eckener has just promised us a long extra promenade over the North African coast.

How Flight Started.

Special Cable to THE NEW YORK TIMES.

FRIEDRICHSHAFEN, May 18.—The Graf Zeppelin rose from the ground at 5:18 P. M. (12:18 P. M., New York Daylight Saving Time) here this afternoon. As her five motors broke into a steady droning roar, the great silver dirigible, slanting slowly upward, soared lazily over the treetops that cap the little hill to the west of the field and disappeared on her way to Seville, South America and Lakehurst, N. J. She is due at Seville between 5 and 6 P. M. tomorrow.

Just eight minutes elapsed from the time when Dr. Hugo Eckener, the commander, stepped aboard as the last man and the ladder was withdrawn until the ground crew had drawn the ship out of the west door of the hangar bow first against a gentle westerly breeze and swung her nose to the southwest, when the command, "Up!" rang out sharply from the control cabin window and the men holding the handrails under the cabin let go, heaving the ship into the air. She bounced upward some four or five feet above the heads of the men and started forward up the slope of a hill, gaining altitude gradually.

The roll-call of the crew had been taken at 4 P. M. as scheduled and the passengers were aboard at 4:30. The last half hour was occupied with a final balancing of the ship, making sure that she would float without sawhorses under the cabin and the rear motor of the gondola and conversely that she would not rise too sharply and bump against the hangar ceiling if the men holding the handrails under the cabin relaxed their grip.

Start Is Delayed.

Dr. Eckener arrived at the hangar a few minutes before 5 o'clock and began a methodical inspection, walking down one side of the long hall and up the other. Then, when the passengers and onlookers thought the order to draw the ship out was about to be given, it was reported that the gasoline motor used to drive the dynamo, which had been running two hours, was overwarm. An airblower was rolled up, a hose attached and soon the air-cooled motor, which gets insufficient draught in a quiet hall, was again down to normal temperature.

Meanwhile all five motors had been started and raced in turn as a

Continued on Page Five.

ART METAL FILES 33. Regan, 345 B'way. Algonquin 4323.—Advt.

650 HINDUS SEIZED IN TWO SALT RAIDS

Small Groups Pillage Bins as Others Distract the Police at Government Depots.

BATTLE OF WITS STILL ON

New Volunteers Fill Ranks as Fast as Arrests Deplete Them —Round-Up at Sholapur.

Wireless to THE NEW YORK TIMES.

BOMBAY, May 18.—The Nationalist projected raid on the Wadala salt deposits and the pans covering an area of six square miles in the northeastern part of Bombay Island was launched this morning. As a result between 400 and 500 prisoners have been added to the fast-growing internment camp inside the electrified barbed-wire enclosure at Worli, on the other side of the island. No casualties were reported.

Preparations have been made to accommodate 1,200 prisoners in the Worli compound. The policy of Mahatma Gandhi's civil resisters appears to be to offer more prisoners than there is room for.

About 400 volunteers left Congress House in Bombay for Wadala last evening. After a noisy night, during which their numbers were increased by the arrival of spectators by train and automobile, the police commenced to make their selection of those who appeared determined to be arrested.

A large quantity of salt, the property of private manufacturers, was taken away in Gandhi caps, which, with slight manipulation, can be turned into fairly useful bags. Many of those seized were released when they were found not to be genuine satyagrahis. The ages of the men, women and children carted away in motor trucks under police escort ranged from 12 to 65 years.

The scene this morning developed into something like an elaborate form of Tom Tiddler's ground, though the authorities were disinclined to regard it as farcical. It illustrates the great hold which the "Gandhi spirit" has obtained. If the congress program is carried out, it will be repeated daily.

Two hundred and twenty-four volunteers of the contingent surrounded by the police outside Dharasana Friday were brought before a magistrate yesterday and remanded to custody for a week.

Battle of Wits at Dharasana.

DHARASANA, May 18 (AP).—A vast wind-swept clearing, half of it slimy marsh land, to the west of this village, today is the field of the "great salt war" in the Gujerat. The "battle" is for the most part silent and courteous.

For the fourth day, Mahatma Gandhi's volunteers, directed from her headquarters by the Hindu poetess, Mrs. Sarojini Naidu, swarmed into this clearing to raid the State operated salt deposits. Alternately

Continued on Page Twelve.

17 Gold Star Mothers Pray at Graves of Sons Buried on Slopes of Mont Valerien Near Paris

By The Associated Press.

PARIS, May 18.—Seventeen gold star mothers, whose sons rest below the slopes of Mont Valerien at Suresnes, just outside of Paris, had their first real test of fortitude today when they knelt and prayed beside their graves.

Although plainly shaken with grief at first, and with many of them sobbing, they soon recovered their composure, and pride for their soldier dead restored their spirits. The cemetery visit was devoid of all official pomp and speeches, the mothers wishing to be alone with their sons buried on the beautiful green hill, where every grave is marked with a white marble slab on which the name is engraved in black.

Colonel G. G. Bartlett, who has been in charge of the pilgrimage, accompanied the mothers on their automobile trip from Paris to the cemetery, where the caretaker, James Duncan, former Lieutenant in the American Expeditionary Forces and former Brooklyn athlete, gave each of them a huge wreath of flowers to place on the graves of their loved ones.

One of the mothers, Mrs. Elsie Anderson of Ohio, said, "I never thought I would live to see this day." She carefully removed the little pink and American flags Mr. Duncan had placed above each of the graves and, folding them, said, "These are going back to the United States with me."

Wreaths of white flowers were placed on each of six graves holding unidentified dead in the Suresnes Cemetery by Mmes. Katherine Brockman of Ohio, Clara Divine of Kentucky, Rosa Lorenz of Ohio, Lula Harbo Ryan of New York, Helen Simkin of Iowa, Rose Stevens of Iowa, Emma Taylor of Arkansas, Kittie Wood of Nebraska and Cecilie Schmidt.

Relatives of the Schmidt family from Munich, Germany, accompanied Mrs. Schmidt to the grave of her son, who may have died fighting his relatives who were in the German Army.

Other mothers who were present at the Suresnes ceremony were Mmes. Mary Hughes Horn of Ohio, Alice Fletcher of Kentucky, Nola Durham of Nebraska, Amy Evans of Nebraska, Delia Golly of Iowa and Anna Keiser.

The mothers generally spent the day very quietly. Most of them went to church, a large group attending special Mothers' Day services at the American church.

CONGRESS SPEEDING HOOVER DRY BILLS

Prospect for Full Program Is Enhanced by Week's Progress Since Message.

THREE ITEMS NOW IN DOUBT

But Compromise Is Expected in Committee on Measures to Relieve Court Congestion.

Special to The New York Times.

WASHINGTON, May 18.—The outlook for President Hoover's dry law enforcement program appeared brighter today than at any time since it was transmitted to Congress in January, with two of its five objectives having been won in Congress during the past week in the passage of the transfer and prison bills.

Apparently fearful that the entire program might fall by the wayside, the President sent a message to the two houses two weeks ago urging speedy passage of five sets of law-enforcement bills, comprising legislation to transfer the prohibition unit to the Department of Justice, expand Federal prisons, relieve court congestion, unify the border patrols and tighten dry law machinery in the District of Columbia.

The President's communication was followed by results. Early in the week the Senate passed four of the five administration prison bills, on Wednesday it passed the House bill to transfer the prohibition unit, and on Friday it quietly adopted the last and most important prison bill, authorizing the construction of two new penitentiaries costing upward of $8,000,000, one to be built in the Northwestern States and the other west of the Mississippi. They will correspond in size to Atlanta and Leavenworth.

Several of the prison bills have been signed by the President and those remaining, together with the prohibition transfer measure, in which there are minor difficulties to be ironed out between the two houses, are expected to reach the White House this week.

What will happen to the remaining three portions of the law enforcement program is problematical. Although leaders in both houses have repeatedly stated that the only bill standing a chance for passage was the transfer measure, the President's message and the Senate's response have put a new light on the situation, and it now seems altogether possible that some of the remaining bills may go through before Congress adjourns.

Knotty problems are presented in each of the remaining three proposals, especially in the bills recommended by the Wickersham Commission for relief of court congestion.

As a means of handling the tremendous volume of prohibition cases jamming the courts, the commission proposed that United States Commissioners be allowed to try petty dry law violators, eliminating juries. The reaction against this "juryless trial" plan was so unfavorable that the House Judiciary Committee has refused to act upon it. Substitute bills to provide more judges now are pending before the committee and it is believed that some kind a compromise may be worked out this week.

The House Interstate Commerce Committee for months has been wrestling with the border patrol bill, which provides for unification of the immigration and customs forces under the Coast Guard, with a view to shutting down on rum smuggling. Salary adjustments and personnel transfers have raised most of the obstacles to the plan.

While the two House committees have struggled with the court and border bills, the Senate District of Columbia Committee has tried unsuccessfully so far to agree on a new dry law for the capital.

The administration proposal is that every policeman shall be made a prohibition agent and that penalties shall be stiffened. Among the alternate bills before the committee is the Howell bill, including a provision that private homes may be searched for liquor on suspicion.

In brief, the status of each of the three remaining parts of the President's program is the same. They are all in committees where they started, and none has passed either house. In order for them to reach the White House at this session it will be necessary for the committees to report them out with very little delay.

TWO HUNTED IN JERSEY FOR DOUBLE KILLING

Prosecutor Convinced Now That Men Could Not Have Attacked Each Other in Lakewood Home.

Special to The New York Times.

LAKEWOOD, N. J., May 18.—Prosecutor James Mercer Davis of Ocean County declared today he is convinced that Robert Evans, who was found dead of gunshot wounds and with his skull crushed by a rifle butt, and Albert M. Duffy, who was found dying of similar injuries by Mrs. Evans in the Evans home here last Friday morning, were attacked by other persons and did not assault each other, as was at first believed.

Duffy, who lived at 3,601 Avenue J, Brooklyn, and who came here last Thursday afternoon, after being discharged from the United States Navy, in which he had served for sixteen years, to enlist the aid of Evans in finding him employment, died today in the Paul Kimball Hospital.

Soon afterward Prosecutor Davis announced that two men, believed to have been implicated in the double slaying, were being sought by the police. He explained that the skulls of both Duffy and Evans were so badly crushed the police were convinced that neither of them, in such condition, could have laid low the other.

He asserted that the investigation showed that Mrs. Evans, who is being held in $10,000 bail as a material witness, is "the mainspring behind this affair." But he refused to amplify this statement.

Mrs. Evans told the police that her husband and Duffy, who were lifelong friends, got drunk Thursday night and started to quarrel, and that she left the house and went to the home of her brother-in-law, Herbert Dane. She spent the night there, she said, and when she returned to her own home Friday morning found the place a shambles, with Evans dead and Duffy dying.

Browsing Cow Delays Returning President; He Starts South Tonight for Fleet Review

Special to The New York Times.

WASHINGTON, May 18.—A large brown cow interfered with the progress of the President of the United States today.

Mr. Hoover was driving homeward from his Rapidan camp in the Blue Ridge. Just as his automobile entered New Baltimore, Va., a village between Warrenton and Fairfax, the cow moved slowly out into the street and began contentedly munching weeds.

The President's chauffeur honked his horn. The cow paid no attention, and the chauffeur sounded his horn again, this time more stridently. The cow raised her head, looked contemptuously at the large motor car, shook herself and moved lazily into a group of trees.

The President of the United States then passed on.

Early this evening Mr. Hoover arrived at the White House, rested after his two-day vacation. Ahead of him is a busy day tomorrow, at the close of which he will prepare to depart for the fleet review off the Virginia Capes on Tuesday.

The President will leave Washington late tomorrow night, reaching Old Point Comfort early Tuesday, and steaming out to sea on board the "Treaty" cruiser, Salt Lake City. Following the review, he will return to Old Point in mid-afternoon and arrive in Washington that night.

During the stay at the camp Mr. Hoover conferred with several visitors, notably Secretary Stimson, Attorney General Mitchell and Under-Secretary Mills, on government problems now facing them, and, it is understood, with Senators Capper and Fess and the House members, regarding the tariff bill, which is in conference.

Rain and mist enshrouded the camp most of today and dampened the ardor of those who had looked forward to walks, horseback riding and other recreations. Most of the time was spent in sitting on the porches. About lunch time the sun broke through, but by then the hour for departure was near.

At Warrenton, on the way back, the President halted his car for a few minutes for the others to catch up. The villagers gathered around the Executive as he waited.

'WETS HAVE NO PLAN,' SAYS DRY LEAGUE HEAD

Prohibition's Foes Cannot Suggest Substitute, Victor Asserts at Syracuse.

SYRACUSE, May. 18.—The Association Against the Prohibition Amendment has "carefully refrained" from making any constructive suggestion regarding a substitute for prohibition Fred A. Victor, State Superintendent of the Anti-Saloon League, declared today in the course of an address in the First Methodist Episcopal Church here.

Mr. Victor said, in part:

"The leading organizations opposed to prohibition in the United States are now demanding the repeal of the Eighteenth Amendment. The men and women who have believed in the prohibition policy, and who are still opposed to the legalized traffic in intoxicating liquor have a right to ask of these organizations, 'What method do you propose as a substitute for prohibition?' Up to the present time the Association Against the Prohibition Amendment has carefully refrained from making any constructive suggestion in this direction. In fact Mr. Curran, the president of that association, stated before a subcommittee of the United States Senate that the Association Against the Prohibition Amendment 'had no plan and would not suggest one.'

"During the past week Mr. Dwight W. Morrow, candidate for the office of United States Senator from New Jersey, publicly announced his adhesion to the ranks of those favoring repeal. Mr. Morrow says that he desires the repeal of the Eighteenth Amendment in order that the control and regulation of the manufacture and sale of intoxicating liquors may once again be restored to the States. He further stated that he was unalterably opposed to the return of the saloon. Just how he could prevent the return of the saloon to New York State for instance, under any system which permits the State to determine for itself how intoxicating liquors may be manufactured and sold, he does not explain. Mr. Morrow's program suggests nothing new.

"Everything that has been suggested within the past week for the protection of dry territory against the aggressive tactics of a legalized liquor traffic was tried in the days of license. National prohibition with the Constitution of the United States behind it came because of the inability of the Federal Government to protect dry States from the ravages of the liquor traffic that was protected by law in wet States."

"LIBERTY" GROUP FORMED.

Lincoln-Jefferson League at Chicago to Fight Volsteadism.

Special to The New York Times.

CHICAGO, May 18.—With a declaration that America's greatest political menace lies in a super-government by fanatical minorities, a new organization has been started here with the avowed purpose of fighting Volsteadism, the Anti-Saloon League and what it terms organized intolerance.

The new Lincoln-Jefferson Liberty League is non-partisan and non-sectarian, according to its president, Stephen A. Day, who was one of the twenty-three candidates for Representative-at-large in the Republican primaries in which two drys, Richard Yates and Frank L. Smith, were nominated. Mr. Day ran on an anti-Volstead plank.

Mr. Day, who lives in Evanston, is a son of the late William R. Day, Associate Justice of the Supreme Court for nineteen years and Secretary of State in the McKinley Cabinet.

TRINITY SUSPENDS O'KEEFE.

Acts Against Youth Whom House Body Asked to Testify on Liquor.

HARTFORD, Conn., May 18 (AP).—Dean Hood of Trinity College tonight announced the indefinite suspension of Arthur B. O'Keefe of West Haven, a freshman, who was recently invited to appear before the House Judiciary Committee to testify on liquor conditions in colleges.

Violation of the rules regarding drinking was given by college authorities as the reason for the suspension, but no announcement was made as to the circumstances which led to the disciplinary action.

In February O'Keefe, who is 17 years old, sent a letter to Chairman Graham of the House Judiciary Committee, in which he described liquor conditions in colleges. He was prevented from testifying by his father.

Dean Hood said O'Keefe's letter had had no influence on the present action.

YANCEY LEAVES CUBA TODAY

Flier Will Attend Sidar's Funeral in Mexico, Then Go South.

Special Cable to THE NEW YORK TIMES.

HAVANA, May 18.—Captain Lewis Yancey in his plane, the Pilot, accompanied by Zeh Bouck, radio operator, and Emil Burgin, expect to take off for Merida, Yucatan, from the General Machado airport at 10 o'clock tomorrow morning. Captain Yancey expects to arrive at Merida late in the afternoon, spend the night there and take off for Valbuena Field, Mexico City, early Tuesday to attend the funeral ceremony for Colonel Pablo Sidar, the Mexican aviator who was killed last week.

On leaving Mexico City Captain Yancey will make leisurely hops south, ending his experimental flight at Buenos Aires.

THEATRE WORKER GONE, ALSO $1,000 RECEIPTS

Police Asked to Find Embassy News Reel's Doorman—Uniform Returned to Playhouse.

A city-wide police search started early today for John Clatt, 30 years old, employed for the past six months as door man at the Embassy News Reel Theatre, Broadway at Forty-seventh Street, who disappeared shortly before midnight last night. At the same time $1,000 of the theatre receipts also vanished.

Clatt received a box containing the money from Miss Ethel Howard, the cashier, and was told to take it to Miss Bessie Dove, the theatre manager, in her office on an upper floor of the building. He had been entrusted with the same errand every night for the past several months.

Missing Clatt a few moments later, Miss Howard locked the cashier's cage and searched through the theatre for him. When he was not found the police of the West Forty-seventh Street station were notified.

Two hours later Simon Belloffsky, a taxicab driver, of 74 East Eighty-eighth Street, Brooklyn, appeared at the West Forty-seventh Street station with the missing doorman's uniform. He said that he had been hailed by a man carrying a large suitcase and directed to wait in front of the Embassy Theatre. After a five-minute wait a man in uniform had climbed into his machine and he had been told to drive to Fifty-ninth Street and Fifth Avenue. There the man who had hailed him got out and the uniformed man called for him to go to Seventh Avenue and 132d Street.

There his fare, now clothed in a business suit, left the cab and handed him a $5 bill. Belloffsky called after him, offering change. The man waved and hurried away. The driver then glanced into the rear of his cab and saw the uniform on the seat. He brought it to the police station, and later to the theatre where it was identified as Clatt's, the police said.

2,500 FLEE FLOODS IN SOUTH ARKANSAS

Continued from Page 1, Column 1.

Weather Bureau tonight issued the following flood warning:

"Third day of heavy rain has caused Ouachita River at Arkadelphia, Ark., to reach a stage of 16 feet, with a flood stage of 12 feet, and river is expected to pass the 20-foot stage Monday.

"With a flood stage of 30 feet at Camden, Ark., it is predicted river will rise to between 39 and 41 feet between May 21 and 23. Flood conditions also prevail in Little Missouri, western tributary of the Ouachita."

Hundreds Are Made Homeless.

ST. LOUIS, Mo., May 18 (AP).—R. N. Benson, chairman of the American Red Cross chapter at El Dorado, Ark., told division headquarters of the Red Cross here this afternoon that about 2,500 persons were affected by the flood near Griffin, Louann and Smackover. He said a refugee camp has been set up and is supplying clothing, food and shelter.

Mr. Benson told F. A. Winfrey, in charge of division disaster relief work, that the flood came up unexpectedly last night after heavy rains and that it was expected to recede as soon as the rise was local. The Red Cross authorized expenditure of whatever funds are needed to cope with the situation.

Levee Breaks in Mississippi.

GREENWOOD, Miss., May 18 (AP).—About 2,000 acres of farm land three miles east of Greenwood were flooded today by a break in the levee along Big Sand Creek, which drains sections of Carroll, Montgomery and Webster Counties and empties into the Yazoo River at Greenwood.

The break in the levee followed more than forty-eight hours of almost continuous rainfall in the wake of periodical rains since May 8. During the ten-day period the rainfall here measured 12.03 inches.

Since May 8 the Yazoo River here has risen about 21 feet, with an additional rise in prospect.

Highway travel has been interrupted between Greenwood and Carrollton. Water was reported several inches deep at some places between Greenwood and Grenada.

Louisiana Rivers Swollen.

SHREVEPORT, La., May 18 (AP).—Violent wind and rain storms, sweeping North Louisiana and near-by Texas points today, crippled communications and washed out highways.

Points in the Northwestern part of the State were issuing flood warnings for the Red River valley. Backwaters have spread over several thousand acres of farm land. The maximum overflow was estimated to be two miles wide and seven miles long.

The Ouachita River at Monroe has risen seven feet in twenty-four hours and is expected to rise ten feet when the rise at Camden, Ark., reaches there.

Negroes' Houses Mowed Down.

Special to The New York Times.

MEMPHIS, Tenn., May 18.—At least seventeen Negroes were killed and more than 100 persons were injured by tornadoes that struck near Elaine, Ark., twenty miles south of Helena, and at Somerville, Tenn., forty miles east of Memphis, this morning after more than twenty-four hours of storm that brought torrential rainfall.

The tornadoes took their heavy toll in Arkansas, but at Somerville seven persons were injured.

The Arkansas twister struck first at the Lambrook plantation, nine miles below Elaine, where it mowed down a row of Negro houses and carried away most of the débris, leaving eleven Negroes dead. The plantation is owned by G. B. Lambert of St. Louis.

The tornado apparently split at this contact with the earth, and one part hit the Negro section of Elaine, leaving two more dead and many injured, and the other part struck at Wabash, a small community near by, where two more Negroes were killed. One fatality was reported on a farm in the storm's path.

Thirteen Negroes were taken to the Helena Hospital and more than eighty were being cared for in farm houses near the stricken communities and in Elaine.

Highways were soon clogged with automobiles stalled by a heavy rain that followed the storm. Rescue workers who left Helena for Elaine experienced much difficulty in getting through. The byroads leading to the stricken communities were practically impassable.

Plantation Hardest Hit.

The little levee-enclosed plantation of Lambrook felt the greatest fury of the storm. Upward of forty Negroes in their houses were thrown in all directions, some of them landing 100 feet away. Few houses stood against the wind's fury, most of them being swept away entirely.

The dead and injured were placed in wagons which started toward the highway over roads hub deep in mud.

Swirling in from the northwest, the storm cut a path 200 yards wide through the business district of Somerville, Tenn., at 11:40 o'clock. Loss of life was avoided, it is believed, because most of the citizens had gathered for the morning church service and the church escaped the storm.

One woman leaped from a third floor and may not survive. The other victims are not so seriously hurt. The town was in darkness tonight and for a time communication was cut off.

Storm in Texas Kills Three.

DALLAS, Texas, May 18 (AP).—Three Negroes were killed by a heavy rain, hail and wind storm which struck Dallas and Ellis Counties last night. Two were killed near Wilmer and the other near Crandall. Much crop and property damage was done by the hail.

The frame school building at Ovilla was wrecked by the wind and every business house was damaged badly. At De Sota a drug store was wrecked and several other business places damaged.

In a path a mile wide between Ovilla and De Sota virtually every residence and farm building was damaged.

EXPECT TO REPORT ON ROBERTS TODAY

Borah Group Will Try to Get the Full Committee to Put Name Before the Senate.

OPPOSITION NOW SLIGHT

Prompt Confirmation of Supreme Court Nominee Is Looked For by the Leaders.

Special to The New York Times.

WASHINGTON, May 18.—A favorable report to the Senate on the nomination of Owen J. Roberts of Philadelphia to be an Associate Justice of the United States Supreme Court may be made by the Judiciary Committee tomorrow, following a report by its own subcommittee, to which the nomination was assigned for consideration.

Senator Borah, head of the subcommittee, said today that he expected to be able to make a favorable report on the nomination to the full committee tomorrow. Both he and Chairman Norris of the Judiciary Committee were of the opinion that the committee would be able to report out the nomination at the meeting.

Senator Hebert, Republican, of Rhode Island, a member of the subcommittee, who has been absent from the capital, is expected to return early tomorrow morning. The third member of the subcommittee is Senator Overman, Democrat, of North Carolina.

In case the full committee does not reach a vote on the nomination tomorrow, the probability is that it will go over until the following week. Nevertheless, the committee hopes to give special consideration to the nomination.

A favorable report tomorrow will make it possible to get the nomination up on the floor of the Senate this week, and it appears likely that confirmation will follow promptly, because little opposition is looked for.

Senator Borah, who will vote to confirm Mr. Roberts, said that he had received no protests against the nominee. The flare-up against Mr. Roberts on the part of the drys subsided quickly and has not kindled again.

The letter to Senator Norris from Norman Thomas, chairman of the Committee on Public Affairs of the Socialist party, requesting him to ascertain from Mr. Roberts his views on the regulation and valuation of public utilities on "yellow-dog contracts," and "in general the right of the court to overrule Congress and the public in the field of social legislation" is not expected to delay the committee making a favorable report on the nomination.

Indications have been that the Senate is definitely committed to confirming Mr. Roberts and that it regards the President's effort to make a "popular choice" has been successful.

Sidar's Ashes Start by Plane From Costa Rica to Mexico

By The Associated Press.

SAN JOSE, Costa Rica, May 18.—The ashes of Colonel Pablo Sidar, famous Mexican flier who was killed a week ago in attempting a non-stop flight to Buenos Aires, were carried today by airplane on the journey back to Mexico.

General Juan Azcarate, chief of the Mexican Aviation Department, took off this morning for Mexico City, with Tapachula, Mexico, as the first stop. Colonel Sidar's body was cremated here yesterday.

GETS 'VINDICATION' IN OREGON PRIMARY

G. W. Joseph, Lawyer Recommended for Disbarment, Leads Norblad for Governorship.

ACCUSED TWO JUSTICES

Charges Held Unwarranted by Investigators and Action Against Him Is Pending.

PORTLAND, Ore., May 18 (AP).—George W. Joseph, seeking the Republican nomination for Governor on a platform of "vindication," seemed assured of triumph today.

Joseph had a commanding lead of 4,207 votes over Governor A. W. Norblad, with but 127 of the 1,902 State precincts incomplete.

On the basis of unofficial returns from 1,801 precincts, Joseph had a total of 50,362 votes against Governor Norblad's 46,155.

About a year ago Joseph became involved in a dispute with Thomas Mannix, Portland lawyer, Joseph charging there was too close an association between Mannix and two members of the State Supreme Court. The court named a committee of lawyers to investigate Joseph and the committee recommended that Joseph be disbarred for life from practicing law for the attacks on the jurists, and Mannix for three years. The matter still pends before the court. Joseph then decided to run for Governor to vindicate himself.

Joseph was born in a log cabin on Joseph Creek in Odoc County, Cal. He herded sheep on the edge of the Oregon desert and worked his way through Lakeview (Ore.) High School. He obtained his legal education in a Portland lawyer's office.

Because of the publicity received by Joseph during his difficulties with the State Supreme Court, many quarters predicted he would run second or third in the primary.

His political career began in 1910, when he was elected to the State Senate from Multnomah County (Portland) on anti-Assembly issues. He retired from political life at the expiration of that term and did not again seek public office until 1920.

Of the four Democrats seeking their party's Gubernatorial nomination, Edward F. Bailey, with 10,923 votes, led the field, after 1,801 precincts had been counted. His lead over George F. Wilbur was 834 and mounted steadily as outlying State precincts trickled in.

MANY AIRPORTS SEEN AS ECONOMIC WASTE

Engineering Council Warns Against Mistakes in Aviation Industry Due to Inadequate Planning.

The American Engineering Council, in whose membership is represented thirty national and local engineering organizations, announced yesterday that it had placed itself at the service of commercial aviation for the solution of important and fundamental technical operations and safety problems facing the industry.

Among the first tasks the council proposes to tackle is that of formulating a set of principles to serve as a guide in the selection, design and operation of airports. Results of the studies will be made available to the industry through the Aeronautics Branch of the Department of Commerce. The council's airport committee, of which Professor Ralph J. Fogg, head of the Department of Civil Engineering of Lehigh University, is chairman, has submitted a report of its preliminary work, excerpts from which were made public yesterday.

The early stages of development of any new industry, this report says, are frequently marked by costly mistakes which might have been avoided by careful engineering.

Other members of the council's committee on airports are:

PERRY A. FELLOWS, city engineer, Detroit.
W. W. HORNER, chief engineer, St. Louis.
Dr. HARRISON E. HOWE, editor of "Industrial and Engineering Chemistry," Washington.
Professor ALEXANDER KLEMIN, head of the Daniel Guggenheim School of Aeronautics, New York University.
H. G. SHIRLEY, Commissioner of Highways, Richmond, Va.

FRELINGHUYSEN AIDE QUITS

Mayor of Collingswood, a Dry, Now Out for Fort.

Special to The New York Times.

COLLINGSWOOD, N. J., May 18.—Mayor Joseph H. Van Meter, a dry, has withdrawn as Camden County campaign manager for former Senator Joseph S. Frelinghuysen and will support Representative Franklin K. Fort in New Jersey's Senatorial campaign.

"Between Mr. Frelinghuysen and Ambassador Morrow I preferred Mr. Frelinghuysen and agreed to manage the campaign in Camden County," he said. "Now that Congressman Fort has come out as a dry candidate and the big issue of the campaign is wet or dry, and as I am a supporter of the Eighteenth Amendment, I must resign from Mr. Frelinghuysen's campaign and support Congressman Fort."

The Mayor said Mr. Fort was unaware of his decision.

"My work will be personal," he said, "simply because Congressman Fort is an ardent dry advocate and his principles conform with those that I have adopted since prohibition became a national law."

MORROW AND RIVALS DRAW BATTLE LINES

Three-Cornered Campaign in Jersey Under Way This Week, With Dry Issue Dominant.

FRELINGHUYSEN ON A TOUR

To Swing Through Monmouth County Stressing Utility Charges —Fort Pushes Organization.

The campaign for the Republican nomination for United States Senator in New Jersey enters its intensive stage this week, with Dwight W. Morrow and Joseph S. Frelinghuysen, anti-prohibition candidates, and Franklin W. Fort, a dry, engaged in a three-cornered race for the party designation, with the wet and dry issue predominant.

Ambassador Morrow is scheduled to speak tonight at the Dickinson High School in Jersey City. It is understood that he will speak informally there rather than offer a definite opinion about the issues of the campaign. The meeting will be broadcast by WOR. Mr. Morrow is expected to confine his statements on issues in the primary election to three or four major speeches to be made in the next month. The majority of his addresses at political meetings, according to his advisers, will be rather brief.

Former Senator Frelinghuysen will begin today a tour of Monmouth County and will attempt again to draw out Mr. Morrow on the public utility issue. For the past week Mr. Frelinghuysen has been assailing the Public Service Corporation and charging that improper political control has been exercised by it through the leaders supporting Mr. Morrow, and he has been calling upon the Ambassador for a statement of his stand.

Mr. Frelinghuysen is expected later to attack Mr. Morrow on the score of his attitude toward the international policy of the United States and to introduce the World Court into the campaign. Mr. Frelinghuysen opposed the League of Nations and the court when he served in the Senate.

Mr. Fort meanwhile is organizing the dry forces of the State behind his candidacy. He went into the race after Mr. Morrow had made his demand for repeal of the Eighteenth Amendment and return of control of the liquor traffic to the States.

While Mr. Fort has the backing of the Anti-Saloon League of New Jersey, he will construct his own political organization to bring out the vote for him, although the league, through its superintendent, the Rev. Dr. James K. Shields, will support him. Mr. Fort is anxious to avoid being branded as being purely the league candidate. His organization, however, will cooperate with the league's political workers.

The Democrats, who have chosen Alexander C. Simpson of Jersey City for the Senatorial nomination, were openly jubilant yesterday over the declaration of Mr. Fort that he would fight Mr. Morrow and Mr. Frelinghuysen. They contended that this battle would split the ranks of the Republicans and would so disrupt the opposing party in the State that Mr. Simpson's chances in the general election in the Autumn would be greatly enhanced.

MEXICANS WATCH CAMPAIGN.

Hope Ambassador Morrow Will Win in New Jersey Primaries.

Special Cable to THE NEW YORK TIMES.

MEXICO CITY, May 18.—All Mexico is interested in the forthcoming Republican primaries in New Jersey and is pulling for Ambassador Morrow to win. The Ambassador's stand on prohibition was not unexpected and caused little surprise. But telegraph dispatches announcing the entrance of Franklin Fort in the race have emphasized that he is a personal friend of President Hoover, and this has given rise to no end of speculation regarding his status.

Many Mexicans are wondering how the President will accept Mr. Morrow's wet pronouncements, and are asking to what extent the President's friendship for Representative Ford will influence his support of that candidate.

Yet much as the people of Mexico want to see Mr. Morrow nominated and elected, there are many, particularly in official circles, who would regret seeing him resign his post here. His work has won him widespread appreciation and his friends, confident as they are of his election, hope that he will return to Mexico, if only for a little while, before he resigns.

URGES MORROW'S DEFEAT.

Shields Fears If He Is Elected to Senate He Will Become President.

Special to The New York Times.

MAPLEWOOD, N. J., May 18.—Speaking here tonight at the Swedish Methodist Episcopal Church, Dr. James K. Shields, president of the New Jersey Anti-Saloon League, warned the voters of the congregation not to support Dwight W. Morrow, Ambassador to Mexico, as a candidate for the Republican Senatorial nomination "because if elected to the Senate, Mr. Morrow might eventually become President."

Dr. Shields asserted that Franklin W. Fort, also a candidate for the nomination, had entered the campaign as a dry "on his own initiative and not because of the influence of any outside organization." He said there was "evidence of State-wide support for Fort," and he urged the men of the congregation to organize to support the candidate.

PRISON TALK BY MORROW.

Ambassador's Speech Here Tomorrow Will Be Broadcast.

Dwight W. Morrow, Ambassador to Mexico and New Jersey Senatorial candidate, will be a speaker tomorrow night at a protest meeting against prison conditions in the United States at the National Broadcasting Company's Times Square studio, 214 West Forty-second Street. The speeches will be broadcast through the NBC-WEAF network. Dr. Felix W. Adler, founder of the Ethical Culture Society, will preside.

Other speakers will include:

MATTHEW WOLL, vice president of the American Federation of Labor.
Mgr. WILLIAM E. CASHIN, former chaplain of Sing Sing Prison.
Dr. GEORGE W. KIRCHWEY, Professor of Criminology at the New School for Social Research.

The famous Nicopolis vase indicates the early Russians drank a fermented milk

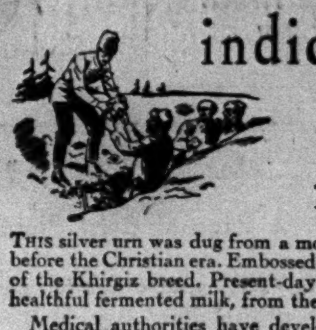

THIS silver urn was dug from a mound in Russia. It dates four centuries before the Christian era. Embossed on its surface are Cossacks, and horses of the Khirgiz breed. Present-day Cossack tribes still make koumiss, a healthful fermented milk, from the mare's milk of this breed.

Medical authorities have developed another health-beverage by introducing acidophilus bacteria into pure cow's milk. These healthful organisms combat the putrefactive germs which form in the intestines. Unless checked, these dangerous germs may generate poisons which often seep through the entire body.

Bacillus Acidophilus promotes a healthy functioning of the intestine. General bodily health is improved. When ordering, specify Lederle's. It is accurately prepared with the true type of organism.

Accepted by Council on Pharmacy and Chemistry of the American Medical Association.

Lederle
ACIDOPHILUS MILK.

Lederle's Acidophilus Milk is distributed by Sheffield Farms and is on sale at all high-class drug stores. Buy it at fountains for lunch. Your druggist will gladly deliver it regularly at your home. It is served at the better hotels, restaurants and clubs.

LEDERLE LABORATORIES, Incorporated
511 Fifth Ave., New York

Childs
THE NATION'S HOST FROM COAST TO COAST

THE COOK'S OFFICE

The cook of Louis XVIII, being reproached by the Court Physician with ruining the royal health, remarked:

"It is the office of the cook to supply His Majesty with pleasant dishes,

"And the duty of the doctor to enable the King to digest them."

At CHILDS the cooks are more conscientious; their dishes are both delightful and digestible.

Among Today's Specials

Roast Fresh Ham with Potatoes and Apple Sauce
Boiled New England Dinner
Individual Beefsteak Pie
Chicken a la King
Fresh Asparagus Omelet

France Sends Us "NUYENS" GRENADINE

Place Vendome Paris

Since 1802 NUYENS' distillery in Bordeaux, France has been making tempting flavours and skillful blends for cocktails, punches and mixed drinks. Nuyens' Grenadine is a delicious flavouring syrup to be used for manifold uses. Don't confuse the imported Nuyens with cheap, synthetic extracts.

FOR SALE AT ALL FIRST CLASS GROCERS AND DELICATESSENS

The Vendome Column, looking toward the Rue de la Paix

MAY 30
EUROPA

Record breaking speed and every refinement of luxury and comfort ... to Cherbourg, Southampton, and Bremen. Make your reservations now ... some choice accommodations still available ...

NORTH GERMAN LLOYD

COLUMBUS · BREMEN · EUROPA
June 3 · June 11 · June 18

57 Broadway, New York, Tel. Bowling Green 3880, or your local agent

LOOK BEFORE YOU LEASE

1, 2, 3 and 4 Room Suites. Serving Pantries, Electric Refrigeration. The famous Viennese Dining Room.

HOTEL WESTOVER
253-263 West 72d Street
Burton F. White Management
John D. Green, Resident Manager.

Public Notices

Daily $1.00 an agate line. Sunday $1.20.

The New York Times keeps a permanent list of all missing persons advertised for in its Public Notice columns.

INQUIRIES FOR MISSING PERSONS RECORDED IN THIS COLUMN DURING THE PAST WEEK:

Bittel, George
Golin, Leon
Matheson, William E.
Purdy, Ida
Roe, John James or family
Strauss, Mrs. Alma Freeman (formerly Thiele)

MEXICAN ATTORNEY, LUIS ROJAS DE La Torre, moved to 50 East 42d St.

LEON COLIN—PLEASE COME HOME. Anxious Mother, 431 West 121st St.

STUDENTS, NAVAL MATTERS!! SENATE report shows vast unpaid naval wages. HIRAM MANN.

YOUNG LADY, ABROAD SEVERAL TIMES, wishes to go again, accompanying lady or carrying out commissions. G 326 Times.

LINCOLN CAR, GENTLEMAN TAKE FAMily or gentleman to Montreal. Lexington 7564.

BITTEL, GEORGE, DISAPPEARED 1898. Communicate with mother, Mrs. John Bittel, 350 East 195th St.

CULTURED LADY WILL ACCOMPANY lady or party of ladies abroad; linguist; references given and required. E 134 Times.

YOUNG JEWESS DESIRES LADY COMPANion European trip; own expenses. L 235 Times.

GENTLEWOMAN ACCOMPANYING GIRL Europe expenses shared by another girl. D 344 Times.

GENTLEMAN DRIVING NEW SEDAN CALifornia, desires gentleman share expenses. Esplanade 2964. Horowitz.

CALIFORNIA GENTLEMAN TAKE COUPLE. Phone Monday 10 to 12 A. M., Bradhurst 9567.

TOM—LETTER RECEIVED; WILL BE very glad have full particulars. Mr. GOERCK.

YOUNG MAN, 26, CULTURED, SECREtary-companion, gentleman or boy, for expenses Summer travel. X 2309 Times Annex.

INTELLIGENT JEWISH YOUNG LADY touring Europe July-August would like to meet fellow lady traveler sake of pleasant, congenial company. X 2601 Times Annex.

EUROPE—MIDDLE-AGED LADY SPEAKing four languages accompany ladies, family as companion-nurse for expenses. E 95 Times.

HARVARD GRADUATE, 24, AVAILABLE for Summer as tutor-companion or companion to gentleman; travel anywhere. D 349 Times.

FAMILY GOING ABROAD—PARISIAN, university graduate, offers tutorship, courier, exchange passage; excellent references, linguist. X 2293 Times Annex.

TWO YOUNG MEN WILL DRIVE GENtlemen or family to California for transportation expenses; references exchanged. E 60 Times.

COUPLE DRIVING TO CALIFORNIA JUNE 14, with Packard sedan, like couple or gentlemen to accompany them. Call evenings, 5 to 6 o'clock, Ingersoll 9006.

MY WIFE, LUCILLE BELL, HAVING LEFT my bed and board, I will not be liable for debts incurred by her. Robert E. Bell, 1,040 Carroll St., Brooklyn, N. Y.

CREDITORS PRESENT CLAIMS AGAINST Fifth Avenue Luncheonette, located 316 5th Av., New York, at 25 West 43d St., Room 1401, before May 24.

YOUNG CLERGYMAN ACCOMPANY GENtleman, family traveling Europe July-August; teach French, Italian for traveling expenses. A 362 Times.

IF DENNIS J. CRONAN, BORN IN Charlestown, Mass., last heard of in Philadelphia, Pa., will get in touch with L. E. Green, attorney, 60 State St., Boston, Mass., he may learn of something to his advantage.

MAX BERMAN IS NO LONGER CONnected with Woodmere Red Star Market, 1,013 Broadway, Woodmere; all liabilities assumed by Joseph and Harry Feldmen. MAX BERMAN.

IF HAROLD JOHN CANDLER, OR ANY one knowing his whereabouts, will communicate with the undersigned it will be to his advantage. Harry P. Eppig, Attorney, 11 Park Place, New York City.

MY WIFE, GERTA POMERANTZ, HAVING left my bed and board, I will no longer be responsible for any debts contracted by her. FRED P. POMERANTZ, 127 West 79th St.

WILL THE PERSONS WITNESSING THE accident to my mother at 11th St. and 4th Av., Manhattan, about 11:30 A M., Wednesday, please communicate with me either by mail or telephone? T. McCann, 381 4th Av. Bogardus 0900.

GENTLEMAN, AMERICAN, EXPERIENCED automobile traveling Europe, driving Paris-Bucharest through Switzerland, Vienna, Budapest, July, wants gentlemen or couple sharing expenses. C 775 Times Downtown.

NOTICE HEREBY GIVEN THAT MY wife, Hazel Howe Rushmore, having left my bed and board, I will not be liable for debts incurred by her. SAMUEL W. RUSHMORE, Plainfield, N. J.

WILL JONATHAN STARR COMMUNICATE with the undersigned; your wife worried; any information regarding his whereabouts desired; was in Washington, D. C., May 10. HORACE LIVERIGHT, INC., 61 West 48th St., New York City.

NAPOLEON'S COACH, WORLD FAMED historical coach, as exhibited Madame Tussaud's Exhibition, London, embossed royal crest, remarkably fine preservation; wonderful show exhibit, complete. Offers invited. G. Scammel & Nephew, Ltd., Fashion St., Spitalfields, London, England.

I, ADOLPH KABACK, 208 MORRIS AV., formerly connected as partner with the firm of Robbins, Kaplan & Kaback, located 875 Bergenline Av. and 212 Summit Av., Union City, N. J., hereby advise that I shall not be responsible for any further debts incurred by them, effective today.

HEIR WANTED.

Mrs. Alma Strauss, divorced Thiele, born Freemann, mother of the missing Fred Thiele, fellow heir of the properties at Berlin 0.27 Blumenstr. 68/69, is wanted as heir. In 1905 she lived in Los Angeles, Cal., U. S. A., 1,006 West 10th St. Her last communication received in Germany dates back to 1910, which she wrote from Kensington Court, Broadway and 151st St., New York City. She is the daughter of Freemann, furrier, in Los Angeles, Cal., and married Emil Thiele in the early nineties. Address information to Rechtsanwalt Dr. Nesselroth, Berlin W. 10, Matthaikirchstr. 16 (Germany).

NOTICE TO CREDITORS.

In the matter of the transfer by Abraham Zbar of his property to Oscar Mirantz and Isaac Hiller, as trustees in trust for creditors.

Notice is hereby given to all creditors of Abraham Zbar, formerly engaged in business at 578 5th Av., Brooklyn, N. Y., to present their claims with vouchers thereof to the subscribers at their place of transacting business in the office of Triumph Hosiery Mills, Inc., 906 Broadway, Borough of Manhattan, City of New York, on or before the 2d day of June, 1930.

Dated, New York, May 19, 1930.
ISAAC HILLER,
OSCAR MIRANTZ,
Trustees.

The New York Times offers a reward of $100 for information leading to the arrest and conviction of any one who has inserted a fraudulent advertisement in its columns.

• Let's go to the
PARAMOUNT HOTEL GRILL
Dining
Entertainment
Dancing
Music by the new PARAMOUNT GRILL ORCHESTRA
$2.00 Table d'Hote Dinner or a la Carte Service
Dancing at Dinner and after the Theatre . . . Cover only after 10.30 p. m. $1 daily and Sunday. $2 Saturday.
Always COOL—
Refrigerated air keeps it so!
'Phone for reservations CHIckering 7580
46th Street, West of Broadway

VARE-GRUNDY DEAL IN PRIMARY ALLEGED

Report Starts That Davis Is Being Abandoned in Return for Brown Votes.

WETS DESERTING LATTER

Charges of Attempts to Coerce Voters Multiply as Pennsylvania Campaign Nears Close.

LEADERS' DOUBTS INCREASE

Unable to Forecast Result, Each Candidate Predicts Victory "if Not Counted Out."

From a Staff Correspondent of The New York Times.

PHILADELPHIA, May 18.—With voting in Pennsylvania's greatest primary battle less than forty-eight hours away, the combatants tonight are bringing into the front lines every reserve they can muster and using their heaviest artillery in a final bombardment with which they hope to rout their adversaries.

The outcome is so much in doubt that there is no betting, and although each side announces confidence of victory, as a matter of fact the candidates and their campaign managers are bewildered by the chaos of the situation and privately concede they cannot forecast the result with any certainty.

The report is current that the machine operating to insure the nomination of Senator Grundy for the seat he now holds by appointment and the Vare machine, which is behind the candidacy of Secretary of Labor Davis for the same nomination, as well as for the selection of Francis Shunk Brown as the Gubernatorial choice, are working together to bring about the triumph of Senator Grundy and Mr. Brown.

Rumor has it that the Vare outfit, fearful lest defection of the wet vote from Brown will cause his defeat, is abandoning Secretary Davis and swinging support to Senator Grundy in return for reinforcements for Brown from the Grundy camp.

Signs are not lacking that the Vare machine in Philadelphia and the organizations that hitherto have held the voters in line in Pittsburgh, and other large cities are unable to hold the wet vote in line. Loss of the wet vote, swinging to Thomas W. Phillips, the third contender for the Gubernatorial nomination, and Professor Francis H. Bohlen, the third aspirant for Senatorial honors, operates to the benefit of Senator Grundy, on the one hand, and Gifford Pinchot, who again is seeking the Governorship he once held, on the other.

Charges Fly Thick and Fast.

Charges of corruption, bribery and intimidation of voters, huge slush funds and sinister motives behind support for the various candidates, which have been one of the features of the campaign, are being pressed by each faction with last minute vigor.

Secretary Davis, before leaving here last night declared his ticket would win unless the Grundy campaign chest "bought" a victory.

"If the Senatorship is for sale," Mr. Davis said, "I can only bid pennies against their thousands."

He called the literature emanating from the Grundy headquarters "wicked, scurrilous and vicious" and said in all its history Pennsylvania had never known anything like it.

Ex-Governor Pinchot in another of his speeches pictured the "Philadalphia gang" looking at the "pot of gold at the end of the rainbow," and declared the "unsavory history" of Philadelphia contracts was evidence of what the "gang" would do if it got in control of Harrisburg.

With President Atterbury of the Pennsylvania supporting Davis and Brown, Messrs. Grundy and Pinchot are reaffirming that employes of that railroad are being "coerced" to cast their ballots for the Vare ticket. Messrs. Davis and Brown counter that textile mill and other industrial employes are being "coerced" to vote for Senator Grundy and that slips have been put into pay envelopes warning employes against Secretary Davis and his tariff attitude. Various industrial establishments will close Tuesday for the marshalling of employes at meetings at which they will be told to line up for Senator Grundy, his opponents are charging and they go to the length of saying that the "tariff syndicate" of the entire country is behind the man who is credited with dictating the pending high tariff bill.

While the campaign managers of Senator Grundy and Mr. Pinchot disclaim that any alliance exists between them, the opposition refers to them as the "Grundy-Pinchot" ticket. Senator Grundy and Mr. Pinchot are dry and both maintain they are seeking to prevent the "Philadelphia gang" from getting a grip on the State Capitol. Like their opponents they assert they will win unless they are "counted out."

Close Watch on Voting.

This much is certain: never in the State's history will a primary have been so closely watched for fraud and trickery, for corruption and intimidation of voters, as will be Tuesday's. The County Attorney will supplement the police by guarding the polls with county detectives. The Grundy and Pinchot watchers will keep vigilant eyes on the balloting in Philadelphia, the Vare stronghold, and similarly the Davis-Brown henchmen will be on guard in the cities, where the Grundy machine is all-powerful. Wets and drys also will have their lynx-eyed adherents in every election district.

Moreover, there is the likelihood that members of the Senate Campaign Investigating Committee will be on hand to observe in person the manner in which the election is carried on.

The suggestion of Senator Nye that the ballot boxes be impounded in districts where returns are delayed after Wednesday has not alarmed apparently any of the politicians. They assert the danger of fraud will be minimized by the fact that two powerful machines, with practical workers on both sides will man the polls and that each will watch the other so closely that manipulation of the balloting or the returns will be impossible.

Fear of Senate Rejection.

Underlying the confusion and tumult of the battle is the certainty that the Senate committee will investigate the campaign in all its phases, and the fear that, if there is any truth in the allegations, spread broadcast by all factions, of huge campaign and slush funds and of efforts to influence voters, the successful candidate will have difficulty in gaining his seat in the Senate and be rejected as Senator-elect Vare was.

The charges of the use of huge sums are so widespread that they cannot be overlooked. Not only are the individual candidates accused of expending sums far in excess of those allowed by law, but railroads, corporations and utility and manufacturing interests are also denounced as alloting large amounts to the candidates they favor.

Secretary Davis and former Governor Pinchot are the only candidates with speaking engagements tomorrow.

Hampton Moore, manager of the Davis-Brown campaign issued a statement tonight scorning the reported deal of the Vare forces with Senator Grundy.

CANDIDATES PREDICT VICTORY.

Davis, Pinchot and Grundy Express Confidence of Success.

Special to The New York Times.

PITTSBURGH, May 18.—Prophecies of victory in Tuesday's primary were made by two of the candidates today. Secretary Davis said:

"I have never been more confident of victory than I am today. Where ever I have been in my travels throughout the State I have been enthusiastically received. There have been many vicious attacks made upon me that I did not answer because they fell of their own weight.

"My activities and speeches have been confined solely to real issues, among these being stabilization of employment. Indications from all over the State point to the indorsement of the Davis-Brown ticket at the primary election Tuesday."

Former Governor Pinchot said:

"The campaign is practically over and we have won. It was a great campaign and it is a great result, for it means the victory of the clean-living, clean-thinking people over the associated political gangs of Pennsylvania.

"I am profoundly thankful to the people and urge that they get out to vote Tuesday to put the final touches to the rotten political régime which is trying to steal the official life of this commonwealth."

Speaking for Senator Grundy, Chairman Samuel C. Jamison of the Western Pennsylvania Counties said:

"Senator Joseph R. Grundy will be nominated to succeed himself in the United States Senate at the primary election polls on Tuesday. This conclusion is warranted by a thorough canvass."

Speaking of the reports that the Vare organization will trade Davis votes for Francis Shunk Brown, to nominate the latter for Governor, Chairman Joseph G. Armstrong of the Allegheny County committee tonight said:

"My information from Philadelphia is of the best, and it is that the Philadelphia organization is standing 100 per cent behind the Davis-Brown ticket. I am assured absolutely that there will be no cutting of the ticket."

NYE GROUP WILL REMAIN AWAY

But Agents Will Observe the Pennsylvania Balloting.

Special to The New York Times.

WASHINGTON, May 18.—Chairman Nye of the Senate Campaign Fund Investigating Committee stated tonight that members of the committee probably would not go to Pennsylvania Tuesday to make first-hand observation of the conduct of the Senatorial primary election as was first indicated. But he pointed out that the committee would be represented at strategic places by agents.

Hearings on the Pennsylvania primary will probably be begun by the committee on Thursday, Mr. Nye said. At that time the committee expects to have reports on the election, as requested from county attorneys in Philadelphia, Pittsburgh and Scranton.

Senator Nye said that he had no doubt that these county attorneys would make possible the impounding of ballot boxes from districts which had delayed making returns. He said he had consulted these officials on his recent trip to Pennsylvania.

DOURAS ASKS PENSIONS FOR MAGISTRATES

In Resigning, He Tells Mayor They Should Get Same Consideration as Other Judges.

A plea to Mayor Walker to take steps to provide a pension for magistrates is contained in the letter of resignation sent on Saturday by Magistrate Bernard J. Douras, who has been on the bench since December, 1918. The contents of the letter were made public yesterday.

Magistrate Douras's total city service amounts to more than twenty years and for some time he has had to ask for frequent leaves because of illness. He asked the Mayor to get for veteran magistrates, "the same consideration that there is for other judges." His resignation is to become effective today.

"Will you please be kind enough," he wrote, "to consider this my official resignation as a magistrate of the city of New York, to take effect next Monday? The condition of my health and increasing age makes it uncertain as to just how much time I could give to the bench from now on. Therefore, much as I have loved this work and much as I love this wonderful city of ours and deeply as I appreciate the honor of being one of its magistrates, I must set all that aside.

"For some time now, repeated illness has forced me to go on sick leave. Both you and Chief Magistrate McAdoo have been kind to me in this respect, but I feel it would be an imposition to be asking sick leave from time to time during the next three years, which is the unexpired term of my office.

"And now that I have resigned and cannot be accused of talking entirely for myself, may I say to you that something should really be done about pensioning magistrates, particularly where they have been in the public service for a considerable time?

"I, for example, leave the bench without a dollar of pension. Magistrate McAdoo, after about thirty-five years in the public service, would leave the bench tomorrow (if he resigned) without a pension.

"Some of the magistrates, as you know, can get some sort of a pension if they have been paying in the general pension fund most of their lives. But should there not be the same consideration for magistrates that there is for other judges?

"Since I have eliminated myself I feel free to remark that it is just a little unjust to think that I cannot become an official referee, a place wherein the physical demands are not so great as they are on the bench."

Magistrate Douras was appointed by Mayor Hylan on Dec. 5, 1918, to succeed Magistrate Robert C. Cornell. The salary then was $7,000. On May 7, 1923, after he had completed Mr. Cornell's uncompleted term he was re-appointed by Mayor Hylan to a ten-year term at $8,000, but a few years later the salary was raised to $1,000 a month. Magistrate Douras is the father of Miss Marion Davies, the motion picture actress.

DEMOCRATS IN DRIVE TO WIN LEGISLATURE

Expect Republican Dissension on Prohibition to Help Them Wrest Control.

NEED ONLY TWO IN SENATE

For First Time Since 1912 Republicans Face a Real Contest to Retain Control of the Assembly.

For the first time since their party was divided through the Bull Moose revolt in 1912 the Republicans this year will be confronted with a real fight to retain control of the Assembly, their last stronghold at the State Capitol. The present Senate is Republican, but by a precarious majority of only two votes.

Except in 1911 and 1913 the Assembly has had a Republican majority in every year since 1893. In 1912 it was the Bull Moose split engineered by the elder Roosevelt that caused the loss to the Republicans of Assembly control. In 1910 the loss was ascribed to factional differences within the Republican party, a situation which the Democrats feel is paralleled this year through the sharp divergence of Republican sentiment over the prohibition issue. Aside from this, in an off year like the present, there is certain to be a considerable reduction in the Republican vote up-State from the 1928 figures.

In any event, the Democrats are preparing to make a drive to capture both the Senate and the Assembly, together with the Governorship, at the general election this Autumn. This ambitious program marks a departure from the Democratic policy that prevailed while Alfred E. Smith was Governor.

Last year for the first time in recent years the Republican leaders became aware of increased Democratic pressure in the elections for the Assembly up-State. It was not enough, however, to bring about more than a slight increase in the Democratic representation in the lower house. The present Assembly is composed of eighty-six Republicans and sixty-four Democrats. Seventy-six votes constitute the majority necessary to pass bills and obtain control of the Assembly machinery to a party. A turn-over of eleven seats would be necessary to bring about a shift in party control and the Democrats believe that they will be in a position to muster sufficient strength in the elections this year to swing the Assembly.

Expect to Win Senate.

The outlook for gaining control of the Senate is regarded by the Democrats as even more promising. The capture of two seats now occupied by Republicans is all that would be necessary to turn control of the Senate over to the Democrats.

The Democrats are looking hopefully to the Seventeenth Senatorial District, on the upper west side of Manhattan, which is represented in the present Senate by Samuel H. Hofstadter, whom the Republicans expect to renominate, and on the Thirty-sixth, which takes in Oneida County up-State and is represented by Senator Henry D. Williams of Utica. Senator Williams, who has found himself in a very difficult position with approximately half of his district (Utica) dripping wet and the other half pronouncedly dry, was elected in 1928, a Presidential year when the Republican vote in up-State districts was out in force, by a relatively small plurality of less than 3,000.

The Democrats expect to concentrate their attacks on these two Senate districts. The Republicans, aware of the drive that will be made in the Oneida district, are considering pulling Senator Williams out of the Senate fight by seeking to win a Congressional nomination for him in the primaries over Representative Frederick M. Davenport, the Republican incumbent, whose popularity with the Republican rank and file, according to Republican leaders, has been on the wane for the last two years. As a candidate for Congress, Mr. Williams would be confronted with a less strenuous fight, because the Congress district takes in, besides Oneida, the heavily Republican Herkimer County.

The Democrats have an unusually strong incentive to make a serious drive for the Legislature this year. In the first place, Governor Roosevelt's water power policy, an outstanding feature of the Democratic party program, will come before the next Legislature for approval, after the commission which Governor Roosevelt is expected to appoint within a few days has worked out its comprehensive plan for the development of St. Lawrence River power, for financing for the project and marketing of the current. Governor Roosevelt is keenly alive to the fact that the realization of this project may depend upon the election of a friendly Democratic Legislature, so it is certain that the driving force of the Chief Executive, who by virtue of his position is the leader of his party in this State, will be behind the proposal to win control of next year's law-making body.

New Apportionment a Factor.

Another factor in the Democratic determination to make an aggressive fight for a majority in the 1931 Senate and Assembly is the opportunity such control would bring to the party to control the new apportionment of Congress districts throughout the State that must follow the Federal enumeration this year. Should the Democrats win control of the Assembly and continue to retain it for another year, they would be in a position to carve out new Senate districts and allot the representation in the Assembly from the several counties of the State.

It is expected that a Senate and Assembly apportionment, already five years overdue, will be undertaken in 1932, following final adoption by the Legislature and ratification by the voters of a new constitutional amendment to do away with the State census and use the Federal census as basis for the legislative district map. With Congressional and legislative districts carved out on Democratic lines, the Democrats for many years to come should find themselves in a position where the Republicans would be confronted with a difficult task in seeking to dislodge them from power.

Dissension within the Republican party over the wet and dry issue and the certainty that the Anti-Saloon League will make a fight this Autumn on Republican candidates who refuse to subscribe to their demand for a State enforcement act and that the Association Against the Prohibition Amendment will war against dry Republican candidates has afforded comfort to the Democrats. They feel assured that as a result of three-cornered fights, with the Republican vote divided, Democratic candidates will be elected to the Senate and Assembly from not a few districts up-State which at present are represented by Republicans.

REPUBLICAN DRYS THREATEN TO BOLT

Serve Notice They Will Quit the State Convention if It Adopts a Prohibition Repeal Plank.

MAY BACK AN INDEPENDENT

Hope to Defeat 12 Assemblymen of Party—Tuttle's Chances of Nomination Gain.

Representatives of the dry organizations have informed leaders of the Republican State organization that the adoption of a prohibition amendment repeal plank or the nomination of a wet candidate for Governor will lead not only to the nomination of an independent dry candidate on a third ticket but will cause a bolt of dry delegates from the convention, it was learned yesterday.

The dry leaders also have informed the Republican party chiefs that they intend to try to defeat for re-election twelve Republican Assemblymen who voted for the Cuvillier bill to urge Congress to call a constitutional convention to initiate repeal and that they will give active support to the Republican Representatives in Congress from this State whom the Association Against the Prohibition Amendment, headed by former Senator James W. Wadsworth, is trying to defeat.

With Senator Wadsworth reported to have decided not to accept election as a delegate to the Republican State Convention so that he may enjoy "freedom of action," a bolt of Republican wets seems threatened if the convention should nominate a dry for Governor. This situation has convinced William J. Maier, the State chairman, and other party leaders of the necessity of adopting a middle course both on platform and candidate.

Compromise Plank Sought.

There has been renewed search in the last week for a platform plank "formula" which will prevent a bolt of either the wets or drys, even if wholly satisfactory to neither. There has been a seeming increase in the chance of the nomination of United States Attorney Charles H. Tuttle, who has no record on the prohibition question. There also has been renewed suggestion of Supreme Court Justice Arthur S. Tompkins of Nyack who, so far as known, never has declared himself on the prohibition issue.

The New York State Dry Conference issued a statement yesterday interpreting Senator Wadsworth's decision not to be a candidate for delegate as indicating that he would not support the Republican nominee for Governor unless a wet should be named. Privately, the dry leaders expressed belief that Mr. Wadsworth would be beaten by the drys if he should offer himself as a candidate for delegate in his home county, Livingston.

The spokesmen of the dry conference, who declared Governor Roosevelt unsatisfactory to them ten days ago and urged the nomination of a dry by the Republicans, are Canon William Sheafe Chase of Brooklyn, Mrs. D. Leigh Colvin, State president of the W. C. T. U.; the Rev. O. R. Miller, superintendent of the New York Civic League; Fred A. Victor, State superintendent of the Anti-Saloon League; Herbert Laflamme, Charles E. Manierre and Miss Elizabeth Collier.

Their statement commenting on ex-Senator Wadsworth's decision not to accept election as a delegate declared:

"We interpret this to mean that ex-Senator Wadsworth and his followers will refuse to support the nominee of the Republican convention unless that nominee is wet. We also call attention to the fact that in 1928 the organization of which ex-Senator Wadsworth is head spent money in an attempt to defeat four Republican candidates for Congress simply because they had dry voting records.

"We call upon the Republican leadership of the State to ignore Mr. Wadsworth and his crowd, for in the past they have proved untrue to Republican platform pledges and to Republican ideals.

"We further call upon the Republican leadership to give heed to the overwhelming dry sentiment of the party in this State. If the Republican party hopes to win this year it must have the support of the dry voters. It cannot have this support for any policy of repudiation or repeal."

Drys Won't Support Fearon.

Representatives of the drys have informed the Republican leaders that they will not support State Senator George R. Fearon of Syracuse, whom they regard as the candidate of the Wadsworth faction, or Attorney General Hamilton Ward of Buffalo. It was said that they did not indicate any particular desire to support Speaker Joseph A. McGinnies of Chautauqua County. Asked about Mr. Tuttle, the dry leaders did not express opposition to him, but replied that they would like to learn his position on prohibition before deciding. The nomination of State Senator Seabury C. Mastick of Westchester County would be satisfactory to the Anti-Saloon League and other dry organizations, it was said, but so far they have made no attempt to push his candidacy.

Of the twelve Republican Assemblymen whom the drys have decided to oppose, four are from Westchester County, four from Rochester and four from Buffalo. It is probable that in each case the drys will put up a candidate for nomination and will carry the fight to the election wherever the dry candidate for the nomination is defeated.

The drys also have made plans to help Representatives Frederick M. Davenport of Oneida County, Hamilton Fish Jr. of Putnam County and James S. Parker of Washington County, whom the wets will try to defeat.

thursday > > > friday > > > saturday > > > sunday
$27 for thursday—friday saturday—sunday
the decoration-day week-end at
green kill lodge
the smart country club
kingston, n. y.
every sport in full swing and good grossman management
reserve now!
folder on request
new york office < < < < chanin tower
ashland 1414 > > > > 122 e. 42 st.
thursday > > > friday > > > saturday > > > sunday

Macy's on the AIR!

Starting at 11.15 this morning, Macy's will broadcast a daily 15-minute chat from Station WOR.

News and gossip about the store, discussion of new and interesting merchandise, announcements of sales, and many miscellaneous matters of interest to women, will be presented by Mrs. Martha Manning, a member of Macy's organization.

The schedule for this week will be: Monday, Tuesday and Thursday, 11.15 A. M. —Wednesday, Friday and Saturday, 8.05 A. M.

Please listen in; then write us as to how you enjoy the program.

BROADWAY & 34th ST.

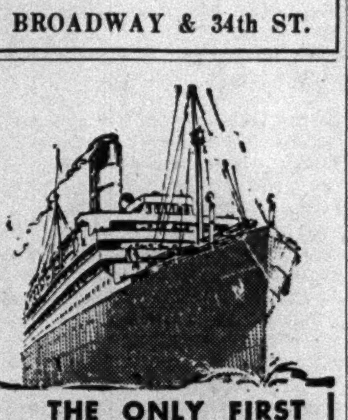

THE ONLY FIRST CLASS STEAMER SAILING FROM N. Y. TO QUEENSTOWN AND LIVERPOOL ... FRESH FROM RECENT CRUISE TRIUMPHS THE CUNARDER FRANCONIA REJOINS THE TRANSATLANTIC SERVICE. SUMPTUOUS LOUNGES, COMMODIOUS STATEROOMS, SWIMMING POOL AND THE LARGEST SEAGOING ATHLETIC ARENA. TRADITIONAL CUNARD FOOD AND SERVICE. DEFT BRITISH STEWARDS WHO SPEAK YOUR OWN LANGUAGE.
NEXT SAILINGS
MAY 31 JUNE 28 AUG. 2
UNUSUALLY LOW FIRST CLASS RATES $230 UP.
SEE YOUR LOCAL AGENT OR
CUNARD
25 BROADWAY, N. Y. C.

IN BROOKLYN The New York Times maintains an office at 300 Washington Street, where prompt, courteous attention is given to those who wish to place classified advertisements in The New York Times. Open weekdays and Sundays, 9 A. M. to 6 P. M.—Advt.

TIFFANY & Co.
FIFTH AVENUE & 37TH STREET
PEARL NECKLACES

LONDON CHARACTER SHOES
a quality product

The Devon, $7
BLACK OR TAN

From the shaded boulevards of Middle Europe came the Devon originally—a style on which the best dressed Britons were quick to bestow the accolade of careful approval.

The Devon has many rare qualities. It is modeled to follow each curve of the foot, does not run over the side and requires no breaking in. The popularity which this Continental shoe has already achieved among our New York clientele fully bears out the prediction of our overseas office at 153, Moorgate, E. C. 2, London.

Surprisingly,
London Shoes are priced $7 to $10

MANHATTAN
1480 Broadway . at Times Square
470 Seventh Ave. . 35th-36th Sts.
276 W. 125th St. . near Eighth Ave.
86 Nassau St. . . near Fulton St.
86 Delancey St. . Schiff Parkway

NEWARK
825 Broad Street, just south of Branford Place

BRONX
843 Prospect Ave. near Westchester
2842 Third Ave. . . . at 149th St.
957 So. Boulevard . near 163rd St.

BROOKLYN
381 Fulton St. opposite Borough Hall
BROWNSVILLE: . . 1710 Pitkin Ave.

LONDON, ENGLAND
153, Moorgate, E. C. 2

VIDE ET CREDE

Finchley
requests the honour of
your attendance at
An Exhibition
of a gentleman's complete wardrobe
selected by
the former valet to Lord L.
whose reputation for correctness
in dress is never questioned
Afternoons from three to five
during the week
beginning Monday, May nineteenth
at Five sixty four Fifth Avenue

In the shopping center

Throughout the large modern store, Jenkins Valves are a contribution to efficiency in plumbing, heating, power plant or fire protection systems. Jenkins serve in such stores as Wanamaker's, Macy's, Altman's, McCreery's, Lord & Taylor's and Franklin Simon. Jenkins Bros., 80 White St., New York, N. Y.

Jenkins VALVES Since 1864

A gold stocking

Funny folks in this world! Recently a man paid off a $1,000 mortgage—all *in gold coin.* For ten years he had been hoarding gold pieces against the day of reckoning. Think of the *interest* he lost! He might have met his obligation a year or two sooner, had he only opened a Savings Account at this conservative old bank.

Gold will never earn a dollar in your "stocking."

Write for Booklet ABM Instructive—Entertaining

BANK BY MAIL, IF YOU PREFER

Central SAVINGS BANK
RESOURCES OVER 191 MILLIONS
4th Ave. at 14th St.
B'way. at 73rd St.

4½% (per annum)

Interest from day of deposit to day of withdrawal

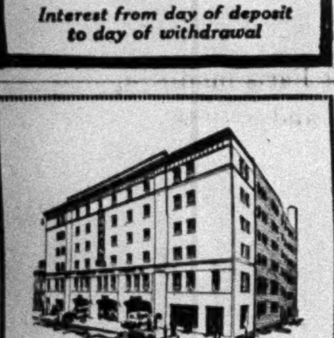

160 Days

This six-floor Washington Terminal Garage—floor area 122,340 square feet was well-built in 160 working days.

JOHN W FERGUSON COMPANY
Building Construction
New York City
Paterson, N. J.

FOX MEADOW
Scarsdale

You have not seen the "loveliest bit of Westchester" until you have seen the unspoiled, natural beauty of the home settings in Fox Meadow—the English countryside of New York City.

HOTEL
Times Square
43rd St. West of Broadway
NEW YORK CITY
1000 OUTSIDE ROOMS
DAILY RATES—NONE HIGHER
Rooms with running water $2.00
For two 3.00
Rooms with connecting shower 2.50
Rooms with private shower 2.50-3.00
For two 3.50-4.00
WEEKLY RATES

HOUSE CHIEFS URGE ENDING OF SESSION

Tell Senators Congress Can Adjourn Early in June if Upper Chamber Will Settle Tariff.

ASK FOR ONLY TWO WEEKS

Muscle Shoals and Deficiency Measures Will Be Speeded, Says Speaker Longworth.

WASHINGTON, May 18 (AP).—With but few controverted pieces of important legislation to be disposed of by the House at this session, the Republican leaders in that branch have advised the administration followers in the Senate that adjournment of Congress would be welcomed early in June if the tariff bill issue is settled.

Speaker Longworth said the House would be able to conclude the session within two weeks after definite action has been taken on the tariff by acting on Muscle Shoals and deficiency appropriations legislation.

Representative Tilson of Connecticut, the House Republican floor leader, said it had been planned to bring about adjournment the first of June, but added:

"Adjournment now is entirely contingent on the action of the Senate on the tariff."

Representative Snell of New York takes the view that his branch has "done everything in the course of normal, logical procedure in passing the most important legislation."

Feels the Senate Should Act.

"We feel the Senate should act on the partial conference report on the tariff, and that it should bring its activities up to a par with those of the House, so that adjournment may be had early in June," the New Yorker added.

The House leaders have prepared a program for the disposal of much miscellaneous legislation during the week, including action on the Hawley bill to readjust the method by which the German Government may reimburse the United States for expenses incurred by the American Army of Occupation on the Rhine.

While waiting for the Senate to speed action on numerous measures already passed by the House, leaders plan to bring up the Reece plan for the disposal of Muscle Shoals through leasing to private interests. However, it has not been decided at just what time the plan, which is a substitute for the Norris resolution to authorize government operation, will be brought to the floor.

Failure so far of the House Judiciary Committee to agree on a legislative program to carry out the Law Enforcement Commission's proposals to relieve Federal court congestion has led Representative Tilson to the belief that they are dead for this session. The Judiciary Committee will meet again tomorrow, however, in an effort to reach a conclusion as to whether it will recommend broadening the powers of the United States commissioners to handle minor dry law violations or to authorize additional Federal judges.

Conflict Over Boulder Dam Work.

The second deficiency bill, pending before the House appropriations committee, will afford some interest in view of President Hoover's recommendation for $12,660,000 for the initial work on Boulder Canyon Dam on the Colorado River. Hearings are to begin on that item tomorrow. Representative Douglas, Democrat, of Arizona, said he would oppose the appropriation in the committee and on the floor.

Representative Hoch, Republican, of Kansas, in charge of the House Interstate Commerce subcommittee handling President Hoover's proposal to unify the border patrol, said it was doubtful if the committee could complete its hearings at this session.

Reorganization of the Federal Power Commission to set up an independent group also is pending before the House Interstate Commerce Committee, with little prospect of action by the House at this session, although the Senate has passed the Couzens bill for this purpose.

Chairman Snell of the House Rules Committee expects to bring up his resolution to authorize an investigation into activities of Communists in this country, and there appears to be little opposition to the proposal, although the leaders are understood to have encountered difficulty in selecting a chairman of the proposed special committee.

Chairman Williamson of the House Expenditures Committee expects to ask for privileged status on his resolution calling for an investigation by his committee of postoffice leasings and contributions to the campaigns by professional lessors of facilities to the Postoffice Department.

CALLS HIGH TARIFF BAR TO SWISS TRADE

Minister Peters, Over Radio, Says Bill Threatens Economic Relations With Us.

Special to The New York Times.

WASHINGTON, May 18.—High duties carried in the tariff bill now before Congress threaten to impair the economic relations existing between the United States and Switzerland, Marc Peter, Minister to this country from Switzerland, said today in a radio address.

Minister Peter said his country regarded with concern "the new American tariff, with high and almost prohibitive duties," since the Swiss must sell their products here in order to buy American raw materials.

Mr. Peter's remarks followed close on the heels of a protest registered against the tariff by Don Alexandro de Padilla y Bell, Spanish Ambassador to the United States, at a luncheon of the Spanish Chamber of Commerce in the United States in New York yesterday. In his address, broadcast over the Columbia Broadcasting Company network in its "Conclave of Nations" program, Mr. Peter spoke on the industrial development of Switzerland. Then, with regard to the tariff, he said:

"Switzerland, like many other countries in the world, has, therefore, become in the last century highly industrialized, and 47 per cent of its workers are employed in the manufacturing industries, although we must import nearly all of the raw materials.

"And while food products represent 10 per cent only of Swiss exports, the manufactured articles amount to 80 per cent of the total exports of Switzerland. They are chiefly textile, cotton, silk, ribbon, wool and linen goods; embroideries, laces; machines for various industries, tools of various kinds, watches, jewelry, chemical products, shoes and leather, precision and controlling instruments for industries, electrical meters, hardware, &c.

"The comparatively small amount of inhabitants makes it difficult, however, for all the factories and plants, which have been greatly enlarged and developed, thanks to our huge system of hydroelectric energy, to find a home market for their products and they have been obliged, therefore, to devote themselves mainly to exportation. But in order to be able to compete and sell her products in other countries, in spite of their custom walls, Switzerland was forced to adopt the principle of producing only articles of superior quality, made by skilful and well-trained labor.

"And whereas of all these manufactured products, which represent four-fifths of our exports, we ship an important quantity to the United States where from, in return, we purchase a great portion and for a greater amount the raw materials which we lack, and also manufactured goods which we need as for instance soil products, machines for agriculture, automobiles, &c., it is not without concern that they heard, in Switzerland, of the new American tariff with high and almost prohibitive duties, which threatens to impair the economic relations of our two countries, because it is not always possible to buy where one can not sell."

BLAMES PRESIDENT FOR TARIFF MIX-UP

McKellar Says Hoover Could Have Obtained "Limited Revision" He Sought.

SEES LACK OF LEADERSHIP

Calling Measure a "Monstrosity," Tennessean Predicts Economic Crash if It Is Enacted.

Special to The New York Times.

WASHINGTON, May 18.—Blame for the uncertain status of the Hawley-Smoot tariff bill was tonight put on President Hoover by Senator McKellar of Tennessee, who in a statement issued through the Democratic National Committee charged that Mr. Hoover for sixteen months had "stood by in silence, without the vision, leadership or courage" to direct the Republicans in Congress "to do what he had advised them to do" when he called the special session.

Mr. McKellar also asserted that if the pending bill became law "nothing short of a miracle" could "saye the country from economic disaster and the Republican party from certain repudiation" by the country.

"President Hoover is absolutely responsible and has been for a long time for the muddled condition of the present tariff bill," Mr. McKellar asserted.

"On April 16, 1929, when he called the Congress in special session, he praised the tariff act of 1922 to the skies. He recommended that the farm schedules be increased so as to put agriculture on the same basis with industry. He then declared that there was a necessity 'for some limited changes' in the 1922 tariff law. He did not recommend a general revision of the tariff.

"Now the Republican party in the House and Senate proceeded calmly to disregard the President's recommendation for limited changes only in this measure and proceeded to revise the entire tariff from top to bottom and to give us the highest rates ever known.

Says President Could Have Aided.

"During the nearly sixteen months that this has been going on the President has stood by in silence, without the vision, leadership or courage to direct the Republicans in Congress to do what he had advised them to do. Necessarily, this attitude of the President has brought about the chaos and confusion which have for months gripped the country.

"There has never been a time in the slow stages of the present bill's progress when he could not have accelerated its movement, clarified its discussion in both houses and directed its course to a completion compatible with the expectation of the country justified by his promises and definite commitments in the campaign of 1928 and by his specific message to Congress in April, 1929.

"As it was, the only guiding glimpse the President has given the Congress of his attitude toward this major piece of legislation, with which the economic weal or woe of millions of people is inevitably tied up, related to the two provisions which now are subjected to the heaviest strain.

"The President has not hesitated to emphasize by reiteration his disapproval of the Senate's flexible amendment and debenture plan. Against the highest industrial rates that ever challenged opposition or threatened the family budget of the American people he has never uttered an audible word of protest or disapproval.

"He would have the bill retain the House flexible provision under which a tariff commission of his own control and political domination would declare rates consonant with the whims of the Executive and all the exterior influences to which he may be committed by party expediency.

"Unquestionably, much, or some at least, of the insistence upon the retention in the bill of the flexible amendment restoring to Congress its constitutional right and authority to levy taxes and the farm debenture has its origin in the recognized necessity of drawing the claws of the fiercest tariff ever devised to prey upon the public purse.

Calls Debenture Only Relief.

"It is apparent that but for the iniquitous enormities of the tariff bill there probably might have been little or no persistent demand for the enactment of a debenture provision along with the other features of the bill.

"In the minds of many of the protagonists of the debenture was the thought that it opened the only way to a legislative offset to its robber industrial rates.

"In nothing else in the bill were they able to discern anything that promised the farmer any sort of real relief or shield against the marauding industrial levies he will be compelled to pay.

"Assuming that the pictures which the press of the country has paraded from time to time of his position respecting this monstrous tariff were not caricatures, the President could have welded his party in both houses of Congress in a coherent organization for a reasonable tariff bill. Instead, however, he permitted through utter lack of leadership his party representatives in the House and Senate to draft a bill in a reckless and regardless fashion, having only the protected and already wealthy interests in mind."

Saying that enactment of this "tariff monstrosity" would threaten "economic disaster" and would hurt the Republican party, Mr. McKellar continued:

"Nothing but the intervention of a miracle can keep this tariff, as the President's party would force it upon the people, from disrupting and disorganizing trade and industry as never before.

"Canada and other foreign countries doing an enormous business with us have already adopted retaliatory duties which will mean great injury to our trade and commerce.

"This tariff will do more than that. It will bankrupt our own basic industry and retard the progress of constructive activities in every enlarging and upbuilding direction.

"The party responsible for this condition is sure to pay the penalty in repudiation at the hands of the people, whose long-imposed-upon forbearance is verging on exhaustion."

RED ROW AT NEW BEDFORD.

Six Arrested for Disturbing Weisbord Union Meeting.

Special to The New York Times.

NEW BEDFORD, Mass., May 18.—During a meeting held here today by Albert Weisbord, Eli Keller and Jack Rubenstein, recently deposed members and organizers of the National Textile Workers Union (Communist), in which they were demanding another national convention of the union, William T. Murdoch, the local organizer, started down an aisle challenging the speaker.

He was stopped by Police Sergeant William H. McCarty and arrested with five of his followers for disturbing a meeting.

The speakers today declared that the N. T. W. U. "was on the rocks," and that they were trying to save the organization.

SUPREME COURT READY WITH RECESS RULINGS

Twenty Opinions May Be Handed Down Today From the Fifty-two Considered.

WASHINGTON, May 18 (AP).—Approaching the end of its present term on June 2, the Supreme Court will meet tomorrow to deliver opinions prepared during a two week recess.

It has considered fifty-two cases, which can be disposed of in thirty-seven decisions, but owing to a vacancy on the bench it is considered doubtful whether the eight members will be able to hand down much more than twenty opinions at the sitting.

The court will have two more opinion days in which to clean up the cases in hand and is strenuously working to dispose of all, leaving none to be carried over until the next term, beginning in October.

Among the cases awaiting decision are nine arising under the prohibition law, eleven involving Federal and four State tax questions, six relating to railroads, eight calling for constructions of State laws and three relating to the operation of street railways.

In addition the court is to construe the Federal radio law as applied to the operation of Station WGY at Schenectady, N. Y., determining whether it can be required to operate on part time; will interpret a labor union rule regulating wages on jobs by outside contractors; decide whether seamen who are assaulted on the high seas by subordinate ship officers can recover damages, and determine how suits should be brought under war-time contracts made by the Shipping Board.

The prohibition cases question the guilt of purchasers of liquor, the right of financing companies to recover automobiles seized for illegal transportation on which they hold liens, and of manufacturers to withdraw liquor and alcohol for use in their business without renewing their permits annually.

The most important railroad cases call for construction of the Hoch-Smith resolution to aid agriculture, under which the Interstate Commerce Commission reduced rates on deciduous fruits shipped out of California, and an injunction against the Texas & New Orleans Railroad, a branch of the Southern Pacific System, restraining it from interfering with its clerical force in the selection of representatives in labor disputes.

Sixteen States are interested in the construction which will be placed by the court on the Torrens system of registering land titles, and several in its interpretation of laws authorizing the condemnation of more land than is actually used in public improvements.

SENATORS TO PRESS TARIFF TEST TODAY

Continued from Page 1, Column 3.

lock between the House and Senate and bring a completed conference report to the two branches for final action.

Although the coalition is determined in the test to make a final stand for retention in the bill of the provision for issuing export debentues on surplus farm products and the provision which takes the flexible tariff power away from the President and restores it to Congress, there is still another element which enters into the situation, it was asserted.

That is that, in opposing the Smoot resolution, the coalition would be voting to keep the hands of the Senate conferees tied, thus making it impossible for them to reach a final agreement on the bill with the House, which has taken an equally positive stand against the items. The probability enters, therefore, it is said, that Senators who do not consistently ally themselves with the coalition may desert it on this account, thus insuring the adoption of the Smoot resolution.

Democratic leaders do not look for a prolonged debate over the resolution. Both the debenture and flexible tariff provision have already been the subject of a vast amount of argument, so that there is nothing new to be brought out and little possibility of changing the mind of any Senator.

Both Seek Definite Test.

The coalition will take the stand, in the one case, that the debenture is at stake, that the adoption of the resolution will mean the killing of the debenture and in the other that the adjustment the Senate made in the flexible tariff provision will be sacrificed. The Republican Old Guard will argue that the life of the bill is at stake and that the Senate should give its conferees a free hand in negotiating with the House.

In case the coalition should win on one of the items and lose on the other, the deadlock between the two branches would continue, although in such an event the possibility of a compromise would be greater.

The House has voted down, by large majorities, both the debenture and the repeal of the President's flexible tariff power. The President has taken a definite stand against the debenture, saying that it would threaten economic disaster if put into effect, and has opposed repeal of the power thereby he may now increase or reduce tariff duties by 50 per cent after investigation by the Tariff Commission.

Senator Smoot, it has been brought out in debate on the Senate floor, was obliged to bring before the Senate a resolution to release its conferees on the two disputed points because of the refusal of the House conferees to take back to the House another conference report on the bill, which would then enable the Senate conferees to lay their report directly before the Senate and thus ask release of the conferees from their pledge according to parliamentary procedure.

The rejection by the House conferees of this procedure caused Senator Simmons, Democrat, of North Carolina to accuse House leaders of trying to kill the bill. The issue will undoubtedly be used by the coalition as another instance of the "stubbornness" of the House and the fact that the Senate will be voting on a resolution will be used as an argument against it. The coalition, it has already been indicated, will attempt to lay the blame on the House if the bill fails to pass.

Grange Appeals for Debenture.

WASHINGTON, May 18 (AP).—The National Grange, long an advocate of the debenture plan, in an open letter to the Senate tonight urged it to stand by the proposal as the "only provision in the bill that will enable the growers of our staple crops to carry the added burden of higher rates on industrial commodities without further mortgaging their farms."

During the last ten years, the Grange set forth, farm values have decreased from $78,000,000,000 to $58,000,000,000, whereas the farm mortgage debt has trebled.

"Any settlement of the tariff question which would increase the burdens of the producers of our surplus crops without correspondingly increasing their income would be grossly unfair to American agriculture," the letter read.

270
PARK AVENUE
47th TO 48th STREETS

If you think of your ideal apartment in terms of the roominess of a private residence, see the most spacious apartments in New York, with rooms of fine proportions, lofty ceilings, overlooking a charming Italian garden. A few apartments, 6 to 15 rooms, with huge closets, many bathrooms, and wood-burning fireplaces, available.

Douglas L. Elliman & Co. Inc.
15 East 49th Street
Plaza 9200

Russeks Sixth Floor Dress Shop for Women

is doing things with imported printed chiffon that every one in town is talking about—and most of the smart women in town are wearing!

The graceful gown we've illustrated is $59.50—and we've a collection that includes every correct color, design and silhouette for Summer, 1930, ranging in price from $29.50 to $125. Sixth Floor.

RUSSEKS
FIFTH AVENUE
FOR FUR STORAGE PHONE WISconsin 6600

There are over 250,000 GOLFERS in Metropolitan New York

THE SACKVILLE*
$37.50
(4-piece Golf Suit)
can make them all well-dressed golfers

NOT that we'd give a dubbed tee shot or a flubbed pitch for "dressing a good game of golf." But if you've got the shots, you should have the clothes.

It's the humble opinion of this writer that men's golf suits generally are about the best-looking suits made. They are cut on easy, masculine lines, and the fabrics are uncommonly becoming to the average man. Tweeds, herringbones, homespuns, and the like, in the warmer shades of brown, gray and their mixtures, make handsome clothes.

The Sackville $37.50 is, of course, a 4-piece suit, with long trousers for regular wear. And, like all Sackvilles, it can stand the "rough" with the fair!

Fifth Floor, East Building

MACY'S
34TH STREET AND BROADWAY

*Reg. U. S. Pat. Off.

20 ENGAGE PASSAGE FOR OCEAN FLIGHT

Fifteen Men and Five Women to Make Trip From Seville in Graf Zeppelin.

FIVE AMERICANS WILL GO

Four Are Among 22 Passengers on Present Leg of Trip—Whole Journey to Total 18,000 Miles.

When the Graf Zeppelin leaves Seville on the twenty-first transatlantic aircraft crossing and the ninth flight over the Atlantic by lighter-than-air craft it will more nearly approach the predicted future common carrier of the air than on its previous voyages by virtue of changing its passenger complement on the separate legs of the present 18,000-mile journey between Friedrichshafen, Germany, and Lakehurst, N. J., via Seville, Spain; Pernambuco and Rio de Janeiro, Brazil, and Havana, Cuba.

For the major portion of the long route the passenger list includes fifteen men and five women, among them five Americans and several prominent newspaper correspondents of both hemispheres.

Twenty-two passengers are making the first leg of the journey from Friedrichshafen to Seville. Six of them are flying only as far as the Spanish city. They are Lieut. Col. Garcia de Pruneda and Lieutenant Ricardo Casa of the Spanish Aviation Service, Jeronimo Elias and Jorge Riviere, also of Spain, and Herr and Frau Alfredo Groeschel, café owners of San Sebastian.

Those Embarking at Seville.

At Seville the passengers who will embark are Mrs. Mary Pierce, who was on the ill-fated flight last year when the Zeppelin was forced to turn back and land in France because of crippled motors; Prince Alfonso of Orleans, cousin of the King of Spain; the Duchess Victoria, and Colonel Emilio Herrera, chief of the Spanish Aviation Forces.

Passengers who embarked at Friedrichshafen, as reported by The Associated Press, and who will also cross the Atlantic are:

Captain HARRY SHOEMAKER, U. S. N., of the Lakehurst Naval Air Station.

GEORGE CROUSE, Syracuse, N. Y., a business man and a veteran Zeppelin traveler.

Mrs. LAURA DURSTON of Syracuse, a sister of Mr. Crouse.

FERNANDO SANCHEZ, a Spanish writer and lecturer.

GUSTAF KAUDER, a correspondent of the Ullstein Press, representing THE NEW YORK TIMES.

KARL VON WIEGAND, American newspaper correspondent.

Lady GRACE DRUMMOND-HAY, correspondent for American newspapers.

Dr. MARTIN WRONSKY of the German Lufthanza, one of the leading air lines of Europe.

JACOB ZWICKY, a business man of Zurich, Switzerland.

CORPUS BARGA, representing La Nacion of Buenos Aires.

Professor LICINO CARDOS of Rio de Janeiro.

Dr. BADT of the German Air Ministry.

Captain JOACHIM BRETTHAUPT of the German Navy.

Frau DOCKY HAMMER, wife of the airplane pilot who is proposed to fly the 150-passenger Dornier Do-X from Europe to New York during the coming Summer.

Dr. JERONIMO MEGIAS, personal physician to the King of Spain.

GONZALES HERRERO of Spain.

May Fly 18,000 Miles.

The flight of the craft over this trip may be the longest in its history. Although the air line distances of the proposed route amount to 16,000 miles it is estimated that detours necessary to take advantage of winds will make the Zeppelin cover more than 18,000 miles before it returns to Friedrichshafen. The airship covered slightly more than 16,500 miles on its circling of the globe last Summer.

From Seville Dr. Eckener and his crew will point the nose of the silver envelope for Pernambuco, Brazil, where a refueling plant has been erected by the Union Carbide and Carbon Corporation. After refueling there, the ship will land at Rio de Janeiro, where it will remain for a short stay. Pending good weather, its next stop will be at Havana, Cuba, whence a twenty-four hour cruise of the West Indies may be added to the itinerary. From Havana the flight will continue to the familiar mooring mast at Lakehurst, where the Graf Zeppelin is regarded as a visiting relative of the Los Angeles.

This time, however, the Graf Zeppelin will be a paying guest of the United States. As a commercial carrier it will be housed in the huge hangar only by courtesy of the Navy Department and terminal charges will be made. Three times during the last two years the dirigible has been a guest of the Naval Air Service.

After its stay at Lakehurst, where it will again be refueled and inspected for possible repairs, the course of the Zeppelin will lie over the Great Circle on its return trip to Friedrichshafen. The stop at Seville and the rout over France and Switzerland will be followed again. On the eastward crossing of the Atlantic Dr. Eckener hopes to land at Seville within fifty-five hours after leaving Lakehurst.

23 Days for Entire Trip.

With good weather and favorable winds, the entire trip is scheduled to take twenty-three days. Mails will be carried to each of the stopping points and will be dropped at other points along the Moroccan coast, the Cape Verde Islands, Florida and cities of the intervening South Atlantic States.

On its six previous crossings of the Atlantic, its cruises in the United States and Europe and its circumnavigation of the world the Graf Zeppelin has covered nearly 80,000 miles as the first lighter-than-air craft ever devoted to commercial work. Various plans have been outlined and promised support by leading aviation companies and banks of Europe and the United States. Some of the leaders predict a regular service between here and the Old World within the next few years.

Among the supporters of Dr. Eckener in his plans for instituting such services are the Goodyear-Zeepelin Company of Akron, Ohio, and the United Aircraft and Transport Corporation, the largest air transport company in America. In addition, the Goodyear interests are building four new dirigibles, each larger than the Graf Zeppelin, two of which will go to the navy and two of which will be converted into luxurious passenger liners for service between San Francisco and Hawaii.

Dr. Eckener hopes to lower the mail record established last week between Europe and South America. By his voyage across the South Atlantic on which he will cross the equator with the Zeppelin for the first time, he hopes to demonstrate that Rio de Janeiro can be brought within fifty or sixty hours of the great capitals of Europe.

GRAF ZEPPELIN, WHICH STARTS NEW FLIGHT TO AMERICAS, AND HER COMMANDER.

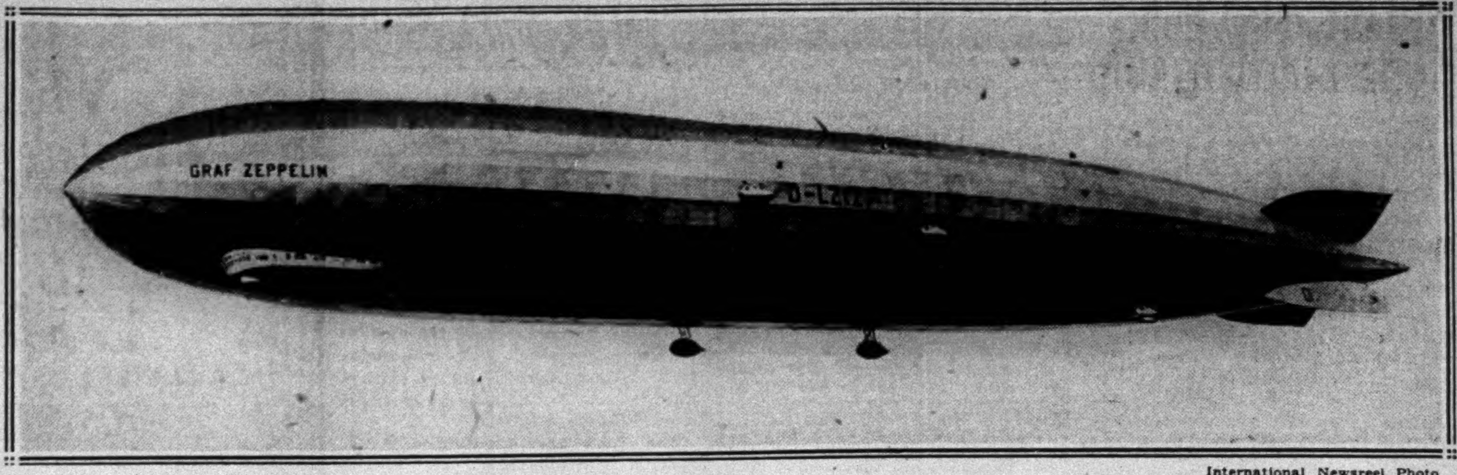

International Newsreel Photo.

The Huge German Dirigible, Which Left Her Home Port Yesterday on the First Leg of Her Cruise to South America and Then to Lakehurst.

ZEPPELIN ON WAY TO SOUTH AMERICA

Continued from Page 1, Column 8.

final test. The passengers stood at the cabin windows and allowed an army of photographers, professional and amateur, to immortalize them, even returning the compliment by using up film after film on the stolidly watching ground crew.

The airship's officers were not worried about the eighteen-minute delay, declaring that the time would easily be made up. It is no secret, however, that holding to the schedule set is regarded as highly important in view of the commercial as well as the technical significance this flight may have.

Dr. Badt of the German Transport Ministry, who was one of the passengers, declared in a radio talk a few hours before the departure that the importance to Germany and Spain of this South American flight could not be overestimated. The activities of a Franco-Portuguese combination in recent weeks have only intensified the desire of those interested in airships to see the Graf Zeppelin demonstrate her suitability for regular service between Europe and South America.

A Financial Success.

The trip is bound to be a financial success, it is stated at the Zeppelin works here, as every available inch of space and ounce of capacity has been sold. It is learned that the mail aboard totals $100,000 in value, while each of the twenty-two passengers who left here is paying $2,000 for each leg of the triangular journey he or she makes.

There are four women aboard—Lady Grace Drummond-Hay, Mrs. Laura Durston of Syracuse, N. Y.; Frau Docky Hammer, who is going as a guest, and Senora Groeschel, wife of an innkeeper of San Sebastian, who is also making the flight. It is the largest number of women the Graf Zeppelin has taken on a long flight.

Telegrams arrived up to ten minutes before the departure of the airship, and so did bunches of flowers until every window was embowered with red roses, carnations and tulips. Frau Eckener stood at the foot of the ladder with a rose in her hand awaiting her husband, while the eager photographers prepared to snap the commander's farewell kiss as he took the flower and climbed aboard.

When the correspondents and onlookers returned to the Zeppelin Hotel after the pointed stern of the dirigible had disappeared over the hill, they found an irate village tradesman shouting at an impassive porter in the lobby because the porter was disinclined to make good a bill of 45 cents which one of the Zeppelin's passengers had forgotten to pay.

The Zeppelin has between eight and nine tons of gasoline, 25,000 cubic meters of blaugas, 75,000 cubic meters of hydrogen, two tons of oil, nearly a ton of provisions and about 500 pounds of ice. The supplies are considered sufficient for 120 hours.

Starts Under Murky Sky.

FRIEDRICHSHAFEN, May 18 (AP).—Under a glowering, murky sky the Graf Zeppelin sailed from here late this afternoon on an 18,000-mile cruise which will take her twice across the Atlantic and, for the first time, south of the Equator. There were twenty-two passengers and forty-two officers and crew aboard.

The start was delayed somewhat when Dr. Eckener found that atmospheric conditions had made the dirigible too heavy. He ordered half a ton of weight taken off, half of it in oil and half in water ballast.

Lady Grace Drummond Hay was the first of the passengers to arrive at the hangar. She carried some evening dresses on hangers underneath her arm and went immediately to her stateroom. Others arrived thereafter and stood about as the band played for the crowd of well-wishers who had gathered for the take-off.

As the Zeppelin rose the crowd roared its bon voyage, the band played "Deutschland über Alles," and the ship's propellers kicked up a snowstorm of dandelion fuzz from the ground.

Although weather reports for the start of the trip, once Lake Constance was crossed, were favorable, conditions here were anything but pleasant, the sky was hazy and cloud-covered, with a threat of rain. There was very little wind.

The Graf Zeppelin carried nearly

New York Times Studio.

Dr. Hugo Eckener.

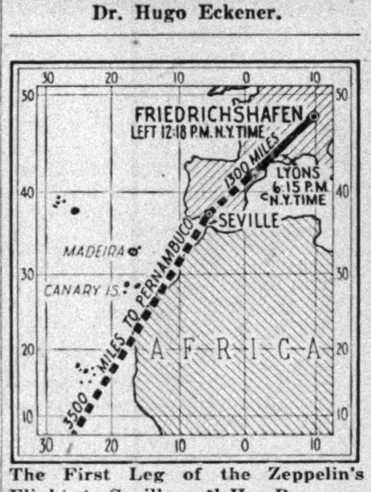

The First Leg of the Zeppelin's Flight, to Seville, and Her Progress.

two tons of water ballast, the amount of which is to be greatly increased at Seville. The ship also carried thirty-five tons of useful load, including 1,200 pounds of letters and postcards. There were provisions weighing almost 2,000 pounds, including 120 bottles of wine, 6,000 eggs and 200 pounds of special Zeppelin bread.

In preparing menus for the trans-ocean journey the chef, Otto Manz, apparently made no concessions whatever to Spanish tastes. His menus all are of pronounced Swabian character and include such items as Lake Constance fish, pigs' ribs, veal fricandeau, "sauerbraten," fattened chicken à la Zeppelin and thick Swabian soups.

Not since the Graf Zeppelin began her longer cruises has there been a take-off accompanied with less ado than today. If it had not been Sunday, when the entire population of Friedrichshafen was out walking anyway, there might have been few persons present except relatives of passengers and crew to see the ship off.

For the first time there were no special trains bringing spectators to the field. The departure seemed to attract almost no attention at all hereabouts, the general feeling being that the dirigible and her trips are to be accepted now with as little questioning as if she were an ocean liner.

Passes Over Balearic Isles.

LE BOURGET, France, May 19 (AP).—A wireless message from the Graf Zeppelin said that the dirigible passed over Mahon, Balearic Isles, about 200 miles south of Marseilles, at 4 A. M. (midnight New York time). The route appeared to be somewhat south of that Dr. Hugo Eckener, the ship's master, had intended to take.

Radios From Over Lyons.

Special Cable to THE NEW YORK TIMES.

FRIEDRICHSHAFEN, May 18.—The Zeppelin wirelessed at 11:15 P. M. (6:15 P. M., New York Daylight Saving Time) that she was over Lyons after a six-hour flight against headwinds and some squalls, though the passage was described as "pleasant and peaceful."

Atmospheric conditions prevented the radio station at Stuttgart from establishing communication with the Zeppelin.

Averages Forty Miles at Start.

BASLE, Switzerland, May 18 (AP).—The Graf Zeppelin flew over Basle at 7:45 P. M. (2:45 P. M., New York Daylight Saving Time) at a height of 1,000 feet. She was traveling due westward and had averaged forty miles an hour since leaving Friedrichshafen.

A light rain was falling and a strong wind from the west bore directly against the nose of the ship. The setting sun made a brilliant background for the dirigible as she sailed off and out of the rain zone.

PERNAMBUCO FIELD READY.

Quicksand Made Erection of Mooring Mast Difficult.

Special Cable to THE NEW YORK TIMES.

PERNAMBUCO, Brazil, May 18.—The landing field here for the Graf Zeppelin has now been completed except for a few finishing touches. Some difficulty was encountered, however, in the erection of a mooring mast, as the field is located on low flats having a substrata of treacherous quicksand immediately under a hard, thin layer of topsoil, necessitating the use of more than 100 tons of concrete foundations for the mast and guylines.

The field, a few miles from the centre of the town, is ideally located, as the air currents are usually good. The prevailing winds from the sea, five miles away, are steady and do not exceed fifteen miles on hour when the air over the field is smooth, but aviators here predict that Dr. Eckener will have difficulty landing if he encounters the rare offshore wind when the air is extremely rough. As such a wind is not gusty, however, it is not considered dangerous.

American ingenuity played a part in the quick erection of the hydrogen plant, but it has delayed the municipality's paving program for about four weeks.

George Miller, the American engineer representing the Carbide and Carbon Corporation, constructors of the gas plant, assisted by Mr. Mayer, American naval engineer, erected the complicated machinery in about two weeks. Finding himself without a satisfactory boiler for the gasoline vaporizing unit, as the quicksand underneath the top layer of the soil did not permit resting a heavy single unit without extensive foundations, and with the time growing short, Mr. Miller, with the approval of the Mayor, commandeered the city steam rollers, which have proved an excellent substitute in trial runs.

A short-wave wireless station has been erected at the field, which will establish contact with the Graf Zeppelin after it leaves Spain. Besides furnishing the dirigible with meteorological reports between here and Spain and along the coast, the station will also receive tri-hourly position reports from the airship.

No storms are expected between here and Rio de Janeiro, as the severely rainy season has now passed and the cool Winter season is setting in, when the weather is clear, although a little windy at times. The 1,000-mile stretch to Rio de Janeiro lies along a sparsely settled coast, and Dr. Eckener has been advised to follow the much-traveled regular air route, which hugs the coast.

LOST MAIL ON LAST FLIGHT.

Many German Philatelists Say Their Letters on Graf Zeppelin "Strayed."

BERLIN, May 18 (AP).—With the Graf Zeppelin off on a South and North America flight, busy German philatelists have revealed here that many of their treasures went astray on previous Zeppelin trips.

Many a collecter invested his carefully saved pfennigs to send a card addressed to himself by the Graf Zeppelin, only to find that somewhere, somehow, somebody managed to walk off with the treasure. None of the letters sent on the airship was registered, hence it proved impossible to trace who, among the thousands who handled Zeppelin mail, could possibly have been responsible for the disappearance.

Mail placed on board the dirigible in Japan seems to have met with particularly bad luck. Many German collectors complain that their letters thus routed never arrived. Whether they were "lost" in Japan, the United States or Germany, nobody knows.

R-100 LIKELY TO START SUNDAY FOR CANADA

Dirigible to Be Taken From the Hangar in England for Last Time Today for Final Tests.

CARDINGTON, England, May 18 (Canadian Press).—The dirigible R-100 is expected to take off on her flight to Canada next Sunday. This date, however, is tentative and the take-off will, of course, depend upon the weather on that day.

The giant airship will leave her hangar here at 7 o'clock tomorrow morning for the last time before her flight to the New World. The ship's repairs, necessitated by her mishap in leaving the hangar a few weeks ago, were completed yesterday.

One hundred and fifty men from the local air works and an equal number from the Royal Air Force depot at Henlow will stand by to remove the R-100 tomorrow. The ship will be attached to the mooring mast after each of the remaining trials this week. In the meantime the television apparatus, on which weather maps are to be transmitted during the flight, is being subjected to searching tests.

The coast-to-coast chain of the Canadian National Railways will be linked with the St. Hubert Airport near Montreal to broadcast a description of the British dirigible R-100 when the airship comes into view after its voyage across the Atlantic, according to a New York representative of the railway company.

The air liner is expected to reach Canada late this month. Two government radio announcers will be stationed atop the large new mooring mast at the airport. The plans call for broadcasting in both English and French, and it is reported that American radio chains will be linked with the Canadian facilities for the description.

FOR CONGRESS AWARD TO GLENN H. CURTISS

Mrs. Owen Will File Bill Today to Give Him Medal of Honor for Air Achievements.

WASHINGTON, May 18 (AP).—To Glenn Hammond Curtiss would be awarded a Medal of Honor by Congress for his contributions to the development of the science and knowledge of aviation, under a bill prepared for introduction tomorrow by Representative Ruth Bryan Owen, Democrat, of Florida.

The measure is to be introduced in view of the approaching twentieth anniversary of Mr. Curtiss's flight on May 29, 1910, from Albany to New York, 150 miles, in a hydro-airplane over the Hudson River in 2 hours 46 minutes.

Mrs. Owen said she believed Mr. Curtiss had "done more than any other man to advance and develop the science of aviation."

IMMEDIATE CLEARANCE
At Extremely Deep Discounts
A number of Hickson originations
GOWNS · COATS · SUITS · FURS
individual and distinguished, has been set aside for immediate disposal at decided discounts
Hickson INC
FIFTH AVE., at 52nd ST., NEW YORK

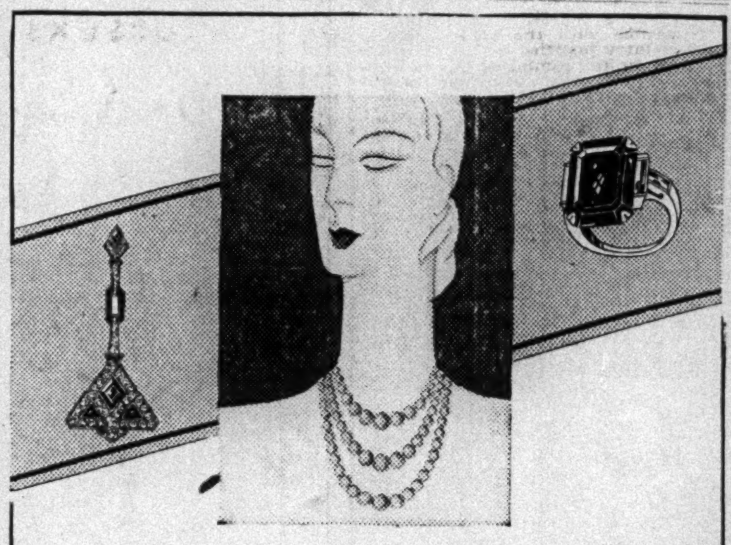

Only a few days more of the great Técla Removal Sale
You can still profit by the unheard-of reductions being offered at the Técla shop at 398 Fifth Avenue. Técla patrons have found the beautiful new Salon at 752 Fifth Avenue more convenient, so the historic old Técla store will soon be closed. Until then—
Entire stock of genuine diamond and platinum mounted Técla Creations reduced
33 1/3 %
Técla Necklaces from $25 up
Técla
398 Fifth Avenue, New York
PARIS LONDON BERLIN

NO EXCHANGES NO CREDITS
BONWIT TELLER
FIFTH AVENUE AT 38TH STREET
Important Reductions
MONDAY
Original Paris and French Workroom Hats
PARIS HATS 25.00
Formerly up to 60.00
A limited collection of hats from the foremost Paris modistes, including Reboux, Agnes, Descat, Patou and others.
FRENCH WORKROOM HATS 15.00
Formerly up to 32.50
Included are the perfect copies of original French hats, skillful adaptations and originations for which our workroom is well known.
FRENCH MILLINERY...Main Floor
Summer All-in-Ones
From Our Paris and New York Corset Studios
GROUP 1 9.75 and 13.50
Formerly 16.50 to 29.50
Their ability to mold the figure is a foregone conclusion . . . created of all net, broche, silk jersey with lace or self fabric uplift brassieres.
GROUP 2 19.50 and 25.00
Formerly 31.50 to 45.00
Many of these are from our recent Paris importations . . . created of satin or satin broche . . . net, lace, swami or self fabric brassieres.
CORSETS...Fourth Floor

CHARMING COLLECTION OF
ITALIAN ANTIQUES
of Mr. A. OLIVA
AT PUBLIC AUCTION
Consisting of Wrought-Iron Tables, Chairs, Benches, Cabinets, Mirrors, Marble Benches and Fountains, Stained Glass, Brocades, Damasks and Velvets, Tapestries.
ALSO a superb paneled and decorated complete room, 11'6"x14'6" executed in Chinese manner, a perfect replica of the one in the Royal Palace in Turin, Piedmont.
NOW ON EXHIBITION
From 9 A. M. to 6 P. M. until sale time
SALES DAYS
WED., THURS. & FRI.
May 21st, 22nd and 23rd
At 2:15 P. M. EACH DAY
E. A. HAASEMAN GALLERIES, INC.
146-148 EAST 56TH STREET
Sales conducted by
MR. E. A. HAASEMAN

NOW ON EXHIBITION AT
PLAZA
ART GALLERIES
INC.
9-13 EAST 59TH STREET
COLLECTION OF
FINE FURNITURE
TOGETHER WITH RUGS
From
H. M. HARRIMAN
And Others—Also
FIRST EDITIONS
& STANDARD SETS
From the
LIBRARY OF RITA LYDIG
WALTER BARTH & OTHERS
AUCTION SALE
WED., THURS., FRI., SAT. AFTS.
MAY 21st, 22d, 23d, 24th
AT 2 P. M. DAILY
& THURSDAY & FRIDAY
EVENINGS AT 8:15 P. M.
The sales will be conducted by
Messrs. E. P. & W. H. O'Reilly

VAUSE DEAL COSTLY TO THE LEVIATHAN

Tuttle to Query Sheedy Today Regarding Payment for Use of Pier 84.

PRICE PUT AT $200,000

Crain Will Examine Freece and Bogle Again in Effort to Trace Judge's Bank Accounts.

With the arrival here today of Joseph E. Sheedy, vice president of the United States Lines aboard the Leviathan, United States Attorney Tuttle expects to learn whether the leases to two city-owned piers obtained for the United American Lines by County Judge W. Bernard Vause of Kings proved embarrassing to American shipping.

Almost immediately after obtaining the leases for which they paid $10,000 in fees to Kenneth O'Brien and another $250,000 to Judge Vause, although the minute books make no reference to his employment, the United American Lines sold out ships and leases to the Hamburg-American Line, a German steamship company.

The United States Lines, then owners of the Leviathan and a subsidiary of the United States Shipping Board had been applicants for Pier 84, centrally located near Forty-second Street and the North River, and one of the few that is long enough to accommodate the biggest vessel in the American merchant marine. The United States Lines, it has been reported, withdrew as an applicant upon assurance from the Dock Department and the United American Lines that provision would be made for berthing the big liner at Pier 84 if the lease were awarded to the United American Lines, a company headed by William Averell Harriman and financed by American capital.

Paid High to Use Pier.

The lease, Mr. Tuttle has been informed, did not stipulate the remuneration the United American Lines were to receive for the Leviathan's docking privilege. After the Hamburg-American Lines took over the leases, according to report, the United States Lines were charged rental of about $200,000 a year for the privilege of using the pier about sixty times a year. The annual rental which the United American Lines agreed to pay the city was $300,000.

It was with this story in mind, Mr. Tuttle said last night, that he had decided to request Mr. Sheedy to meet him at his earliest opportunity after the Leviathan docks. The United States Attorney already has asked Ralph E. Hallett, counsel to the Shipping Board, to send to Washington for papers relative to the rental charged the Leviathan.

Several officers of the United American Lines and the Hamburg American Line are expected to appear before the Federal grand jury today to tell what they know about the retaining of Judge Vause to obtain leases to the piers when as a judge of a court of record he was barred from the practice of law. They are Christian J. Beck, vice president of the Hamburg American Line; H. R. Hanlin, executive assistant of the United American Line; E. C. Tobey, treasurer; A. A. Lishaw, assistant treasurer; W. L. Pemberton, secretary, and W. J. Orton Jr., assistant secretary of the company.

Although the pier lease matter has been under investigation for more than a week by Mr. Tuttle and a Federal grand jury, which indicted Judge Vause for using the mails to defraud in connection with the $400,000 failure of the Columbia Finance Company, the United States Attorney still is unable to explain what became of the $250,000 fee, although he remains convinced that part of it at least was used to influence public officials.

Vause Ignores Crain.

The preliminary investigation undertaken by District Attorney Crain on the basis of charges forwarded him by Mr. Tuttle at the request of the Federal grand jury, which lacks jurisdiction to act, has been equally unsuccessful in reaching what Mr. Crain has described as the "point of the whole inquiry."

Judge Vause, from whom Mr. Crain issued a subpoena requesting his appearance at the District Attorney's office, has persistently ignored the invitation to explain why the money was paid him and what became of it afterward. The excuse offered by Nathan D. Pearlman, counsel to Judge Vause, is that the latter has been too busy preparing his defense to the mail-fraud indictment.

The District Attorney hopes his activities today will be more productive. He has obtained bank transcripts of the accounts Joseph S. Boyle alleges he carried in three banking institutions on behalf of Judge Vause. Boyle, with Hans P. Freece, carried on the law firm of Vause & Vause after Judge Vause was appointed to the county bench in November, 1923. Both have been requested to appear at Mr. Crain's office today for further questioning in the light of the bank transcripts.

Lionel Golub, attorney for the trustee in the Columbia Finance Corporation failure said yesterday he had received no reply to his letter requesting Judge Vause to appear for personal examination on his connection with the company next Thursday in Federal court. Unless Judge Vause signifies his willingness to appear before tonight, Mr. Golub said he was prepared to issue a subpoena for him.

Two developments of importance are scheduled for tomorrow. The mail-fraud charge against Judge Vause and his codefendants is on the Federal Court calender for motions at that time. Mr. Tuttle has declared he will move for immediate trial on the indictments, and attorneys for Judge Vause are expected to oppose him.

Thwarted in his efforts Saturday to obtain a temporary injunction against the Clinton Capital Corporation, another venture of the judge's, Assistant Attorney General Watson Washburn is expected to make a new motion before Supreme Court Justice Mitchel May in Brooklyn tomorrow.

TUTTLE ASKS BAR TO SIFT DOYLE'S ACTS

Continued from Page 1, Column 6.

parties or their representatives. Documents are received as exhibits and a stenographic record of the testimony is kept.

Questions of Law and Fact.

"Arguments are conducted by the representatives of the parties on questions of law and of fact and the decision or judgment of the board thereon is expressed in the form of a resolution. This decision is subject to review in the courts upon the record thus made up before the board.

"During the year 1929, Dr. Doyle represented a very large number of such petitioners before the board; and on the hearings he examined and cross-examined witnesses and made arguments on issues of law and of fact. He describes himself as acting for 'clients,' and as receiving 'fees,' for his services.

"I know that the association has a very able committee on the unlawful practice of law, and that that committee by instituting appropriate civil and criminal proceedings seeks to restrain the practice of law without a license. I cannot conceive of anything done by a lawyer in the conduct of a trial which is not done by Dr. Doyle in the course of his practice before the Board of Standards and Appeals, and the effect upon the rights of parties is precisely that which follows from a trial.

"If you feel that this situation is worthy of investigation, according to the usual course of the association, may I ask that you refer it to the committee on unlawful practice of the law?"

Calls 82 of Doyle's Clients.

Subpoenaes have been issued by Mr. Tuttle for eighty-two clients of Dr. Doyle in an effort to learn the average fee he received for his services. Most of them are expected to report at the Federal Building this morning although the grand jury will have time to hear only a few.

Another important development in the case is expected. Federal Judge John M. Woolsey is expected to rule on Mr. Tuttle's motion for an order compelling Dr. Doyle to answer certain questions to which he has thus far declined to reply. If the court orders him to do so and he persists in his refusal he will be subject to citation for contempt of court.

Mr. Tuttle has intimated that Dr. Doyle did not keep all the money he received for his services in obtaining permits for gas stations, garages and for arguing appeals from Fire Department rulings. It is understood that the questions Dr. Doyle has declined to answer related to this phase of the investigation. His income tax returns for a period of years are being studied with a view to the possibility that they may contain some clue to the disposition he made of the large fees he is believed to have collected.

Meanwhile, District Attorney Crain made ready to continue his investigation into the conduct of the board under the chairmanship of Mr. Walsh, who thus far has ignored his invitations to waive immunity and testify before the county grand jury.

Joseph Clarke Baldwin 3d, Republican Alderman from the Fifteenth District, who has introduced a resolution calling for a public hearing of charges against the board and who has petitioned Acting Governor Lehman to remove Chairman Walsh summarily, is scheduled to testify before the grand jury today. Mrs. Lottie Cutler of Passaic, whose testimony at a bankruptcy hearing to the effect that she paid $10,000 to obtain a gasoline station permit for property she owned in Jamaica precipitated the present inquiry, also is expected to testify.

Dr. Doyle represented her in her application. Mrs. Cutler has told Mr. Tuttle that she paid the veterinary $5,000 for his services, but thus far has been unwilling to tell how and why the other $5,000 was paid.

PLANS CITY-WIDE FIGHT ON LAUNDRY RACKETS

Mrs. Whitney Declares Officers of Manhattan and Queens Groups Have Pledged Aid.

Plans for a city-wide organization to end racketeering in the laundry industry were announced yesterday by Mrs. Rosalie Loew Whitney, dictator of the Neighborhood Laundry Owners' Association in Brooklyn, in a report to the board of directors.

Mrs. Whitney, who accepted the dictatorship seven weeks ago on condition that laundry owners would drop their timidity and help her fight grafting gangsters, said that officers of the Laundry Board of Trade of Manhattan and of the Queens Laundry Association had promised their cooperation.

If the borough associations merged and she received complete control, Mrs. Whitney said, she could establish a trade unit that would assure the industry throughout New York higher ethical and economical standards. Since she took over the Brooklyn association the so-called "protective associations" that preyed on laundry owners in that borough have virtually been wiped out, she declared.

Mrs. Whitney's program for extending her war against racketeers will be disclosed in detail on Thursday evening at the first general meeting of the Neighborhood Laundry Owners' Association at 1,801 Avenue M, Brooklyn.

Police Commissioner Whalen has already promised full police cooperation to Mrs. Whitney. He praised her for "putting backbone into the business men" of the city and obtained her assurance that no member of her organization would dicker with the racketeers or their representatives.

TO SIT AGAIN TODAY ON CANNON CHARGES

Church Committee at Dallas Will Study Stock Deals of Bishop.

DALLAS, Texas, May 18 (AP).—Swinging into what will probably be the last week of the quadrennial General Conference of the Methodist Episcopal Church, South, here, the delegates tonight looked forward to action on the stock market speculation charges against Bishop James Cannon Jr. and the election of three new Bishops.

The Episcopacy Committee of the Church is scheduled to take up the charges against Bishop Cannon again tomorrow afternoon. In the evening, the Bishop is scheduled to preside at a mass meeting on temperance and law enforcement which will be open to the public. He is chairman of the Board of Temperance and Social Service of the Church. Among the speakers will be Dr. Ernest L. Cherington of Washington, secretary of the World League Against Alcohol, who has chosen as his subject "Prohibition After Ten Years."

Members of the Episcopacy Committee said an attempt would be made tomorrow to elect the three additional bishops authorized by the conference. Since their election will be by secret ballot, work of the conference will continue while the ballots are cast. The delegates will be called on to consider a proposal to unify the Epworth League, Sunday school and educational departments under a single board.

The special report of the committee on finance, recommending unification of church funds, will be presented Tuesday. Other subjects pending before the delegates include several important memorials for changes in conference boundaries and the request of women for a place in the ministry.

BEREA DIRECTOR KILLED.

Physical Instructor Dies in Auto Accident Up-State.

ALEXANDRIA BAY, N. Y., May 18 (AP).—Wilfred Fritz, 23, physical director of Berea College, was killed early today and a companion seriously injured in an automobile accident near Redwood, southeast of here, when their machine failed to take a turn and plunged down a thirty-foot embankment.

Mr. Fritz was dead when a farmer living near by reached the spot. His companion, John Coughlin, 21, is in a hospital at Watertown. He is believed injured internally.

Both were from Carthage, N. Y. Mr. Fritz was home on a few days' vacation.

Peggy Hoyt inc
16 East 55th
DRESSMAKERS
MILLINERS TAILORS
ANNOUNCE FOR TODAY ONLY
Complete Clearance
SALE
of all model DRESSES-COATS and HATS
from the Spring Collection
DRESSES $45 to $125
WRAPS $45 to $125
HATS
$5 $10 $15
Merchandise purchased at this sale is not subject to return - - - - All Sales being final.

THE NEW YORK TIMES STANDARDS of advertising acceptance are generally recognized as the most careful and thorough of those of any newspaper. The closest watch is kept to see that The Times advertising columns, so informative and full of news, are also trustworthy.—Advt.

Macy's Metal Furniture Is Designed for Cool Comfort

Metal lounge chair, with suede cloth pad, will match settee illustrated above. $44.75

Metal chair with a loose back and suede cloth pillow, ... $24.89

The old time metal furniture might have been cool, but it certainly was uncompromisingly hard, stiff and uncomfortable. But this is the day for smart styles and supremely comfortable lines. At Macy's you will find practically every innovation, as well as the more conventional models, in metal furniture. Judging from the way they've been selling, we predict this will be a "metal" summer on roof gardens, lawns and terraces. The well padded settee illustrated has an iron frame, pad covered in suede cloth, $79.50. The colorful, adjustable umbrella, $34.75 is attached to a metal table, $19.89. The chairs are of iron, with woven backs and seats, $14.89 each. These are just a few of the many different types and styles on display in our summer furniture department—priced at typically low Macy prices.

SUMMER FURNITURE
Seventh Floor—West Building
MACY'S
34th STREET & BROADWAY

Good old
English Lisles

In Good NEW Sweater Styles.. Of course they have the fine old 1929 virtues (they're washable and full-fashioned). *But* at Macy's you can buy English lisles in distinctly 1930 fashions. New short length; rolled sleeves; polo-shirt necks. Made in England especially for Macy's. $3.96

MACY'S NEW SUMMER SPORTS SHOP
Third Floor, East Building

MACY'S
34th STREET & BROADWAY

The price is remarkably low, even for Macy's! The old-fashioned lisle sweater has been selling around town for more!

GILBERT, TASK ENDED, LEAVES BERLIN TODAY

Agent General for Reparations Under Dawes Scheme Handled Over $2,000,000,000.

HAS WON RESPECT OF ALL

Under 40, He Has Reputation of Successfully Performing One of Biggest Financial Jobs.

GAVE AID IN YOUNG PLAN

He Holds It Gives Fair Deal to the Germans—Declined Post in World Bank.

By EDWIN L. JAMES.

Special Cable to THE NEW YORK TIMES.

BERLIN, May 18.—S. Parker Gilber turned over some 150,000,000 marks (about $36,000,000) to the Bank for International Settlements yesterday, and tomorrow he leaves Berlin. He has completed nearly five years' work as Agent General for Reparations Payments under the Dawes plan, and now, still under 40 years of age, he has the reputation of having handled in a supremely successful manner one of the biggest and most complicated financial tasks in world history.

He has collected and turned over to the former allied nations something more than $2,000,000,000 in cash and kind. But even more than that, he got Germany into the habit of paying reparations, and the machinery of the Dawes plan which he built now goes into the system of the Young plan smoothly and efficiently.

Mr. Gilbert did his job in a truly Hamiltonian fashion. And not only did he handle it with the greatest skill from the technical point of view, but he accomplished the great feat of keeping the respect and regard both of the French and the Germans. Both have criticized him from time to time—and that is only natural—but now he leaves with the responsible statesmen of both countries ready to pay tribute to his fairness and ability.

Wins Germans' Praise.

There were days when, after Mr. Gilbert had said in his report for the end of 1928 that Germany's total liabilities should be fixed, the French criticized him roundly. There have been days when he sharply took the Germans to task for budgetary shortcomings, on which the Germans assailed him. But on the completion of his task they now give him praise.

Whether or not the Germans keep on paying reparations for another fifty years will depend on how well others carry out the collection work which Mr. Gilbert started.

When, after the formation of the Dawes plan, this young man of 31 was put in charge of the task of collecting from Germany and exporting marks abroad, it was after Germany had ceased paying reparations in any important manner. With the help of the Dawes loan of $200,000,000. Mr. Gilbert worked with the Germans to start the first year's annuities under the Dawes plan. When the year finished the Germans had paid what was called for. The second year he collected an increased amount, and so on, until last year he got from the Germans 2,500,000,000 marks.

Refused World Bank Post.

In the making of the Young plan Mr. Gilbert played a large rôle, giving yeoman aid to his friend, Owen D. Young. When the Young plan did not come into effect until six months after it had been intended, Mr. Gilbert handled the hiatus in a most skillful manner, being able yesterday to turn over every mark due to date.

It should be borne in mind that Mr. Gilbert was clothed with very little authority under the Dawes plan. The final authority remained always with the Reparations Commission and his power was largely moral. But he was certainly successful in having both the allied nations and the paying Germans accept his advice.

Mr. Gilbert leaves his post with the conviction that the Germans have gotten a fair deal in the Young plan. It is his belief that they can carry it out, and he thinks they will do so. He agrees with Mr. Young that the International Bank will, in the long run, make it easier for the Germans to meet their obligations. It is also his belief that the lessening of their financial burden and the political advantages which the Germans have gained in the Young plan, they have merited by their performances under the Dawes plan. He feels sure the Germans have now come to see that they stand to gain a great deeal by meeting their obligations under the Young plan and stand to lose a great deal by failing to do so.

Quiet and gentle in manner, Mr. Gilbert can show an iron hand when needed. His coming final report will, perhaps, show something of that. He could have headed the International Bank had he wished, but he declined the offer of that post. He leaves Berlin tomorrow without a job. It is a pretty good guess that he can find one. Both the former allies and the Germans long ago ceased to object that he was not worth the $40,000 salary he got as Agent General for Reparations Payments. Few men on the sunny side of 40 have put over a bigger performance than has this quiet lawyer, whose equanimity is equaled only by his ability.

PRINCE'S SUPPORTERS WIN AGAIN IN MONACO

Will Name a National Council to Replace That Declared Illegally Elected.

MONTE CARLO, May 18 (AP).—In the second elections for the Monacan Electoral College, the party of Mayor Eugene Marquet, supporting Prince Louis, again swept the field today. Out of a national vote of 540, it got a majority of 100.

The new election was called by Prince Louis on May 7 in a decree stating that the elections for the National Council on May 4 had been "carried out contrary to the constitution." The Prince annulled the list then chosen.

The new National Council, which with the prince exercises the legislative power in the principality, will be chosen on June 8 by the electors named today.

The success of the prince's supporters indicates that a way has been found out of the state of turmoil and confusion in which Monacan politics have for some time been involved. The victory of the Marquet group on March 30 had previously been considered to assure the settlement of the difficulties but the prince's annulment of the National Council chosen earlier this month made it necessary to begin all over again.

Mexico Denies Sun Life Injunction.

MEXICO CITY, May 18 (AP).—The Fifth District Court has denied an injunction to the Sun Life Insurance Company of Canada against a government order prohibiting it from doing business in Mexico. The company announced it would carry the case to the Supreme Court. The government order was issued on the grounds that the company had not complied with the regulations governing business in Mexico.

WORLD BANK STARTS BUSINESS THIS WEEK

$68,000,000 in Capital Stock to Be Offered Tomorrow in Ten Cities Simultaneously.

RHINE EVACUATION TO BEGIN

Participating Nations to Sign Pact With Bank and Dawes Obligation Certificates Will Be Burned.

Special Cable to THE NEW YORK TIMES.

PARIS, May 18.—The official transfer of the control of German reparations to the Bank for International Settlements, which was approved here yesterday at a meeting of representatives of the Reparations Commission, the Kriegslasten (war burden commission and the bank's board, will give rise this coming week to numerous political and financial formalities.

Among these will be the evacuation of the Rhineland in accordance with an order given last night by Premier Tardieu of France; the issuance on Tuesday of the capital shares of the world bank on ten markets, the destruction of the Dawes obligations certificates at an official burning, and the signature of an agreement between the new bank and the participating governments, substituting the Young plan and trust agreement for the previous system of handling reparations.

According to official sources here tonight, France will fulfill her promise to withdraw from the Rhineland by June 30, although technically she is not required to complete this operation before fifty days from the inauguration of the Young plan. There still remain the vast work of liquidating the services of supplies and the removal of munitions and the defense works organized for the army of occupation. Orders to hasten this procedure in every possible manner have now been transmitted.

The issuance of the capital shares of the world bank has been officially announced for Tuesday. This will take place simultaneously in Paris, London, Berlin, Brussels, Rome, Tokio and New York, where, in each case, 16,000 shares have been offered, and in Amsterdam, Stockholm and Zurich for an amount restricted to 4,000 shares each. In some markets, as in Berlin, the shares are to be retained by the central bank intact. In others, as in New York, they will be distributed among various banking institutions. In still others, as in Paris, they will be sold to the public.

Twenty-five per cent of the value of each share is to be payable on delivery and must be transferred by Tuesday night by the issuing institution to the credit of the Bank for International Settlements. In Paris the prospect is that the issue will be greatly oversubscribed. It is estimated there are already 100,000 purchases. It has been decided the largest application accompanied by cash will be filled first and other demands in order of their receipt and their size. All cash received on unfilled orders will be returned immediately after the allotment.

As a result of this operation the world bank will have on Tuesday night approximately $18,000,000 in cash, representing subscriptions of $68,000,000. The total capitalization is $100,000,000. The remainder of the shares will be issued as additional countries are admitted as capital-holding nations.

The signing of the agreement between the bank and the participating governments will take place probably this week in Paris and will give the Bank for International Settlements official control of the distribution of reparations, as provided in the trust agreement.

The burning of the Dawes plan certificates, which lapse as a result of the Young plan's inception, has been ordered by the Bank of France and by Berlin under the auspices of the Bank of Industrial Obligations. The certificates and obligations include those known as the A B C obligations of the Reich and the Reich railroads, for which the new certificates under the new plan already are in the hands of the Bank for International Settlements.

3 KILLED AS TROOPS END CUBAN MEETING

Soldiers Break Up Rally of the Nationalists on Government Orders at Artemisa.

18 ARE SERIOUSLY WOUNDED

100 Slightly Injured as Crowd Is Charged—Two Officers Are Slain in Encounter.

Special Cable to THE NEW YORK TIMES.

HAVANA, May 18.—In a clash between army forces and members of the Nationalist party, the former obeying government orders to put an end to a meeting at all costs and the latter determined to uphold their constitutional rights and exhibiting necessary permits to hold a meeting, issued by the municipality of Artemisa, ended after a few minutes of shooting in the deaths of First Lieutenant Albert Silva and Captain Arozarema of the military air forces, while the civilan forces lost Miguel Serra. Eighteen others were seriously wounded.

The battle between the army men and civilians had been predicted in a letter addressed to General Herrera, Chief of Staff of the army, by Dr. Roberto Mendez Penate, leader of the opposition party, in which he said that confidential agents of his party advised him that the government had given instructions to the army force at Artemisa to suppress the meeting, "regardless of costs or losses."

Addressing a crowd of more than 10,000, a speaker mentioned the name of a former Cuban Communist, Julio Antonio Mella. Lieutenant Silva dismounted from his horse and advanced to the stand to arrest the speaker, rural guards at the same time charging the crowd with drawn sabres in an effort to breag up the meeting. While the crowd scattered in all directions, the shooting began.

More than 100 were slightly injured and first-aid stations were hastily opened in the town. A number of the injured were brought to Havana emergency clinics. Police tonight were taking declarations from the injured and said many arrests would probably be made tomorrow.

MUSSOLINI REVIEWS ITALY'S ARMED FORCES

Greatest Military Concentration in Country Since Armistice on Parade at Florence.

FLORENCE, Italy, May 18 (AP).—Premier Mussolini, firmly seated on a splendid bay horse, today reviewed soldiers, sailors and Fascist militiamen in what was probably the most imposing military concentration in Italy since the armistice.

While forty-five airplanes droned overhead in battle formation, Il Duce received the salute of Italy's armed forces. He made a picturesque figure astride his horse and wore a towering white aigrette stuck in his black Fascist fez.

At the end of the review, Mussolini led the entire procession back within the wall of the famous city of Lorenzo the Magnificent. With head held high under the nodding aigrette, he smiled to the right and the left and saluted the crowd with a wave of the arm.

He said, in a brief speech to the troops:

"Officers, non-commissioned officers, and soldiers of the army, the navy, the aviation and the militia: "You haev paraded superbly. I praise you.

"When youth is called to the colors, our first devoted thought goes to his Majesty the King, the supreme chief of all the State's forces. Let him give us an order, and we will carry it out to the limit.

"Prepare yourselves with arm and with heart in order that when the fatherland shall call you you will be ready to defend it. Florence, the most Fascist of cities, will long remember this great day and the splendid spectacle you have offered her."

ADVERTISING
and Publishing Man
AVAILABLE

Convincing record of accomplishment in advertising and publishing. Extensively traveled. Wide acquaintance among manufacturers, advertisers and advertising agencies. Forceful writer of editorials, house organs, serial letters and copy. Has managed office and salesmen. Proven executive ability; knowledge of accounting; natural salesman. Remuneration according to results. Address "Active," Box D 1064 Times Annex.

WHAT'S ON THE AIR TONIGHT? Complete programs are published daily in The New York Times and the outstanding features are specially listed. News and comment on radio development appear both daily and Sunday.—Advt.

SHOP GIMBELS

AND SEE FOR YOURSELF

that GIMBELS will not be undersold

33rd & BROADWAY

SAKS FIFTH AVENUE

TODAY MONDAY

Extraordinary Sale of

5000 Men's English Foulard

Seven Fold Ties

Of a quality sold even in London at Three Dollars

SPECIAL 1.45

No lining to crumple up and spoil the effect of your favourite tie!
Lustrous silk foulards in a bevy of colourings that are
comparable to an English countryside in June.
Just five thousand in the collection
—all of them will be taken
in a few hours.

STREET FLOOR

GET A HORSE!

THE whole countryside invites the rider these days! A nice green carpet has just been put down in Central Park, the dogwood and the lilacs are in bloom, the birds have moved in for the season, and a perfectly enchanting glimpse of the new Hudson River bridge is visible from the West drive *if* you're on horseback.

Of course it's warm,—too warm to ride in Winter tweeds and twills. All the smart young things are beginning to blossom out in linen—with accessories suitable to the season. Best's is the place to buy everything, for everything's in one place—the little Riding Clothes Shop on the 3rd floor.

Cinnamon brown coat of Palm Beach cloth, 16.50. Canary linen breeches, 9.50. Leghorn hat, 12.50. English crop, 5.00.

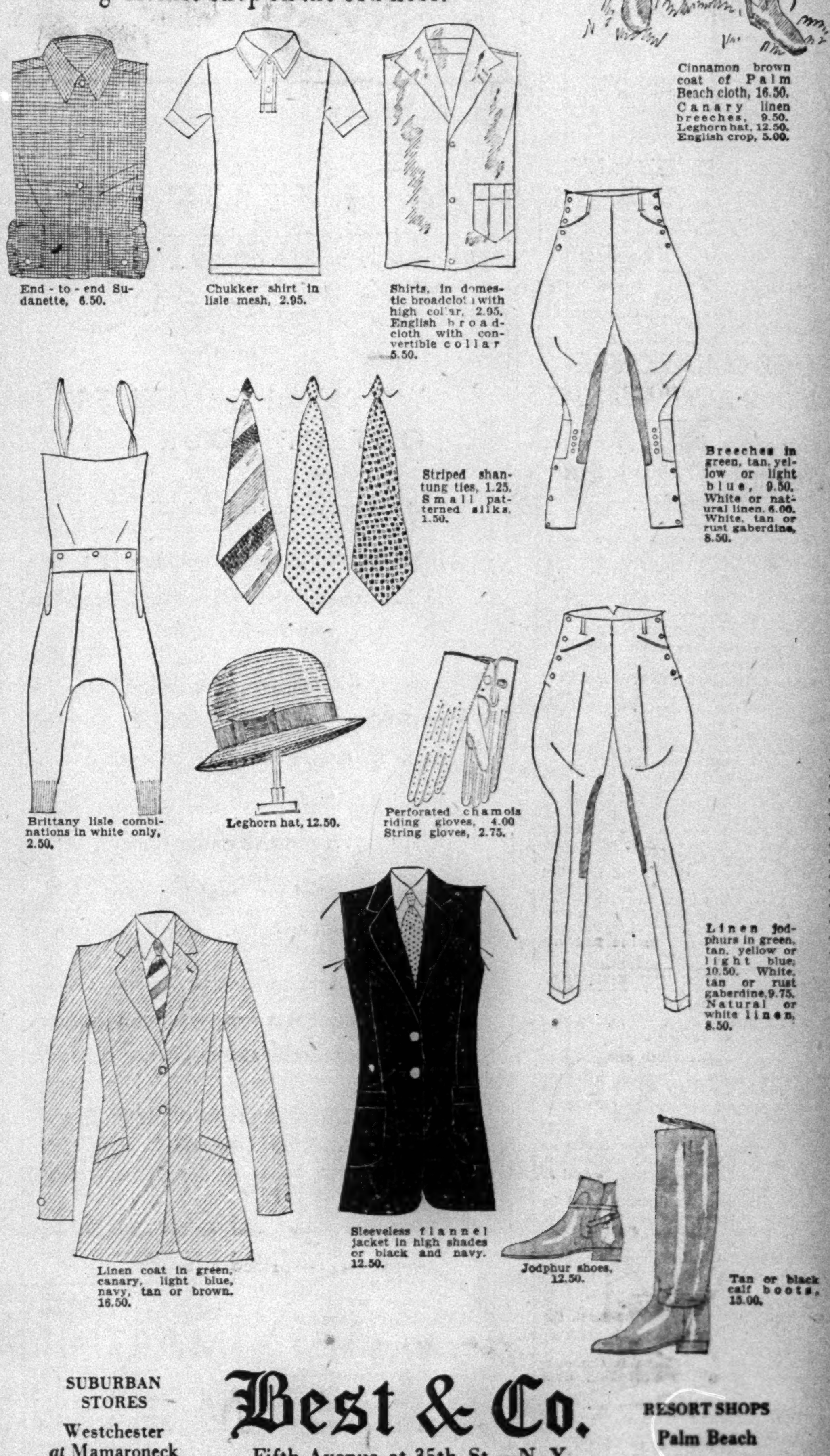

End-to-end Sudanette, 6.50.

Chukker shirt in lisle mesh, 2.95.

Shirts, in domestic broadcloth with high collar, 2.95. English broadcloth with convertible collar 5.50.

Breeches in green, tan, yellow or light blue, 9.50. White or natural linen, 6.00. White, tan or rust gaberdine, 8.50.

Striped shantung ties, 1.25. Small patterned silks, 1.50.

Brittany lisle combinations in white only, 2.50.

Leghorn hat, 12.50.

Perforated chamois riding gloves, 4.00 String gloves, 2.75.

Linen jodphurs in green, tan, yellow or light blue, 10.50. White, tan or rust gaberdine, 9.75. Natural or white linen, 8.50.

Linen coat in green, canary, light blue, navy, tan or brown. 16.50.

Sleeveless flannel jacket in high shades or black and navy. 12.50.

Jodphur shoes, 12.50.

Tan or black calf boots, 15.00.

SUBURBAN STORES
Westchester *at* Mamaroneck
Long Island *at* Garden City

Best & Co.
Fifth Avenue at 35th St.—N. Y.
BUYING OFFICES
PARIS LONDON

RESORT SHOPS
Palm Beach
Southampton

VIENNA CONQUERED BY PHILHARMONIC

New York Musicians Under Toscanini Acclaimed as Best That Have Visited Europe.

WORK OF STRINGS PRAISED

Precision and Timing Amaze Distinguished Audience by Sheer Virtuosity.

Wireless to THE NEW YORK TIMES.

VIENNA, May 18.—The New York Philharmonic-Symphony Orchestra conquered Vienna today. An audience which included Princess Helen of Rumania, Princess Irene of Greece, President Zaimis of Greece and representatives of the diplomatic corps, gathered in the State Opera House to hear the musicians from the New World under the guidance of Arturo Toscanini. Vienna has a philharmonic orchestra, also, which is still reckoned among the best in Europe.

It was with mixed feelings that the musical leaders of Vienna, educated by the newspapers to believe that what America has to say she says with bombs, pistol shots and the crack of exploding synthetic gin bottles, assembled to hear what her best orchestra would make of Haydn, Beethoven, Strauss and other demigods in music of the Old World. But after they had listened to the "Symphony in B Major" of Haydn and the "Leonore Overture" of Beethoven it did not need Debussy's "L'Afrèrs-midi d'un Faune" and Berlioz's "Queen Mab" to convince them that the New York orchestra, as directed by Toscanini, is the best that has ever visited Europe.

St angely enough it was in the strings, considered the department in which the Viennese players excel, that the New Yorkers exhibited unique virtuosity. Nothing like their timing and precision has ever been hear here.

After Toscanini had responded to the last of half a dozen encores and the audience had filed out of the Opera House, the verdict was given, regretfully, that neither Vienna nor the rest of the Old World could better this orchestra. To hear it was a privilege for which one should be truly thankful, was the conclusion.

ARGENTINA ASKS LIST OF URUGUAY RUSSIANS

Considerable Mystery Exists as to Purpose of Request—Legation Uninformed.

Special Cable to THE NEW YORK TIMES.

MONTEVIDEO, May 18.—In response to a formal diplomatic request from Argentina the Ministry of Foreign Affairs of the Uruguayan Government is compiling a list of all Russians who have been naturalized as Uruguayan citizens in the last four years.

The list, as so far prepared, shows that of 6,000 persons naturalized in the last two years 250, or 4 per cent, were Russians. The same percentage of Russians is represented in 500 applications for naturalization now pending and the percentage is said to be about the same in the years 1926 and 1927.

Considerable mystery exists as to Argentina's purpose in requesting the Russian names. The Argentine Legation here, through which the request was made, says it has no information except a formal note which it was asked to present to the Uruguayan Ministry of Foreign Affairs.

Efforts of Argentine newspapers to get official information are nullified by the policy of silence with which the Buenos Aires Government is surrounding itself.

PAPER CLAIMS CREDIT ON OUR ALIEN MEASURE

La Prensa in Buenos Aires Sees Parliamentary Victory in Quota Plan Defeat.

Special Cable to THE NEW YORK TIMES.

BUENOS AIRES, May 18.—The newspaper La Presna calls the defeat of the Latin-American immigration quota project in the United States a parliamentary victory for the Argentine newspapers at a time when the absence of Argentinian diplomatic activities made it difficult for the country's viewpoint to be presented to the United States Congress.

It quotes from the Congressional Record, showing that Argentine editorials had prominent mention in the debate which finally defeated the Johnson bill. It asserts that these editorials presented South American opinion so efficiently that they were largely responsible for the bill being amended so as to restrict only Mexican immigration.

La Prensa says this is not the first time important Argentine newspapers have gained an important victory on a battlefield of ideas in supporting international ideals, and promises it will not be the last victory.

BOLIVIAN CABINET FORMED.

All but One of New Ministers Are Sworn In at La Paz.

LA PAZ, Bolivia, May 18 (AP).—President Siles of Bolivia approved yesterday a new Ministry to succeed the short-lived Cabinet that resigned Friday.

The new Cabinet was sworn in yesterday morning, with the exception of Foreign Minister Diez de Medina, Minister to Uruguay, who is still in Montevideo.

The preceding Cabinet, headed by Rafael Torrico Lemoine as Minister of Foreign Affairs, was formed March 12, 1930.

The new list follows:

Foreign Affairs—ALBERTO DIEZ DE MEDINA.
Interior—GERMAN ANTELO ARAOZ.
Finance—FRANKLIN MERCADO.
Agriculture and Communications—Lieut. Col. DAVID TORO.
Education—JOSE AGUIRRE ACHA.
War—FIDEL VEGA.

Minister of War Vega is the only hold-over from the preceding Cabinet.

Gift for Wellington (Ont.) Memorial

Special to The New York Times.

KINGSTON, Ont., May 18.—The committee in charge of the erection of the memorial entrance to the park at Wellington, in Prince Edward County, has received a gift of $200 from Orlando Noble, of Chicago, a native of Wellington. The memorial will be dedicated on July 1.

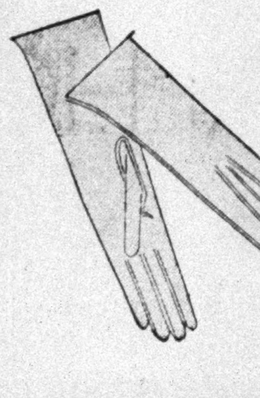

NOW YOU CAN BUY ALL YOU NEED of *Imported*

WASHABLE PULL-ONS

1.98

A generous supply of gloves *used* to be a luxury . . . this season it's a positive necessity. To keep your glove bills down and your glove quality up, we suggest your buying several pairs of fine suede and chamois pull-ons at this exceptionally low price.

Suedes in eggshell, beige and beaver. Chamois in white and natural.

GLOVE SHOP . . . STREET FLOOR

SAKS • 34 • STREET
AT BROADWAY

JULIUS GROSSMAN *Shoes*

TAKE THE TENSENESS OUT OF YOUR FEET

Feet are not meant to be rigid!

The arch must be supported firmly, comfortably . . . the foot held in perfect balance so that it may exercise freely, flexibly.

Julius Grossman, Inc., have made during the past thirty years over 4,000,000 pairs of shoes for men, women and children.

Today they are worn by those who want shoes for action . . . smart shoes for comfort.

No matter what your foot problem . . . bring it to 537 Fifth Avenue . . . and leave it here.

A staff of foot specialists will fit you with shoes of the finest materials, craftsmanship . . . and most economically priced.

JULIUS GROSSMAN STORES CORPORATION
537 Fifth Avenue *Between 44th and 45th Streets* New York

New attractively furnished single rooms for
YOUNG MEN
Baths, restaurants, gymnasium, billiards. Guidance and employment departments. Vocational advice. Information service.
50c, 75c, $1 a day and up
Send for booklet.
WM. SLOANE HOUSE
Branch of the YMCA for Transients
358 West 34th St. Near 9th Ave. New York
Two blocks from Pennsylvania Station

HOTEL
MARTINIQUE
BROADWAY
32nd St. 33rd St.
PERMANENT RATES
Single room from
$12.00 Per Week
Double room from
$14.00 Per Week

B. ALTMAN & CO.
FIFTH AVE. at 34th ST. Telephone: MURray Hill 7000

Striking Values in
WOMEN'S
Washable Silk Dresses

Crisp, cool frocks that you will want in abundance for coming warm days. Beautifully tailored of those casually chic wash silks so very practical during the summertime because they can be tubbed and tubbed without losing any of their freshness. Values especially assembled for this event.

Seven models are included—FOUR JACKET FROCKS, a wash crepe with hand fagotting, frock in attractive jacquard weave, embroidered crepe with contrasting jacket, a well tailored shantung—THREE DRESSES, a novelty satin stripe coat dress, exquisitely made wash crepe, two piece imported damask.

At This One Appealing Price
$30

WOMEN'S DRESSES --- THIRD FLOOR

ALTMAN-WESTCHESTER—A Shopping Service which Continues the High Traditions Long Established and Constantly Expressed by Altman in New York
Mamaroneck Avenue and New York Post Road, White Plains. Telephone: White Plains 9800

A FACT A DAY about WANAMAKER'S

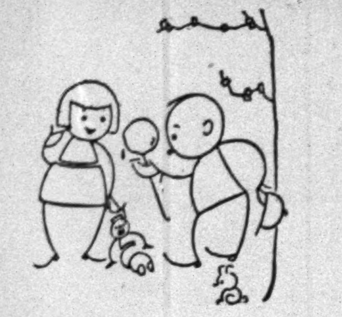

The Camee Shop

Have you a sweet tooth in your pretty head? Then this is the corner you're looking for where the sweetest of sweets lie in wait to ensnare your antisweet determinations...chocolates and bonbons and caramels too, made according to cherished recipes from the finest ingredients that the world affords...by inspired candy-makers who work in the sunshine. Camee Candy, the gift divine.

CAMEE SHOP
STREET FLOOR, NORTH BUILDING

JOHN WANAMAKER
New York
Wanamaker Place—Ninth Street at Broadway

[More facts about Wanamaker's on page 24]

OUT-OF-TOWN NEWSPAPERS
NEWS STAND NORTH END TIMES B'LD'G. B'WAY & 43d

BACK NUMBER NEWSPAPERS
308 W 40th St—MEDallion 2460

THE NEW YORK TIMES WILL PAY a reward of $100 to any one causing the arrest and conviction of a person or firm obtaining money under false pretenses through fraudulent advertising published in The Times.—Advt.

SOVIET LABOR BOARD LISTS GAIN AND LOSS

Hails Absorption of 250,000 Workers "When Capitalist Nations Are in Distress."

BUT FINDS ERRORS RIFE

Deplores Inferior Quality of Goods, Failure to Cut Costs and Mismanagement in Industry.

By WALTER DURANTY.
Wireless to THE NEW YORK TIMES.

MOSCOW, May 18.—A statement issued today by the governing council of the Central Labor Federation throws new light on Soviet hopes and aims in the ecenomic field and their subsequent political relation to the economic situation abroad. Read in conjunction with the mass of economic news from all parts of the Soviet Union the statement leads to conclusions of far more than local interest.

It is not without significance that with the approach of the All-Union Party Congress, which will crystallize national and international policies for the next two years, the Moscow press devotes more space daily to economic news. Even the front pages of Izvestia and Pravda are now half given up to reports of failure or success on the "economic fronts"—grain, timber, metallurgy, transportation, oil, fishing, mines.

Tremendous Effort Apparent.

The Labor Federation's statement explains why the country is not only being industrialized at an unheard of rate but is becoming—or being made—industrial minded. A single sentence from the statement shows what this may mean politically:

"At a time when the capitalist nations are in a state of economic distress, when their foreign trade balances and business indices show a drop of 20 to 30 per cent, when their unemployment increases by leaps and bounds, when murmurs of revolt grow loud in workers' quarters at home and in colonies abroad as the capitalist bosses seek to pass off the burden on other shoulders, the Soviet increased total production by 24 per cent last year, is increasing it 30 per cent this year and will increase it more than 40 per cent next year, and in six months absorbed 250,000 new workers into industry during the months from September to March.

Foreign economists accept most of the Soviet statistics as substantially true, if for no other reason than because of the Soviet's readiness, as shown here, to admit its shortcomings. Your correspondent could parallel the Labor Federation's arrogantly optimistic statement with loud wails of rage and horror from today's papers about failures to meet the program. "Ural metallurgy," for instance, today receives an extremely sharp buffet, and the Central Committee of the Communist party insists upon improvement.

Upbraiding Brings Results.

In industry "errors, mismanagement and laziness are rife," transportation is "still lamentably below requirements"; the coal mines, "where living and working conditions for the operatives are a literal scandal." These are part of the Labor Federation's statement, which, moreover, admits that cost reduction results are far below the program and also admits "a grievous general tendency to produce goods of an inferior quality and then send triumphant reports to the centre stating that the quantity production program has been magnificently exceeded."

The Turksib Railroad, which your correspondent saw hooked up with such a flourish of trumpets, now screams that its work is being held up by the non-delivery of steel, timber, rails and commodities for the workers.

Take any Soviet newspaper today and you will find five kicks or grumbles for every word of satisfaction. Why? Because the Kremlin knows how to handle these new Russians. If one may say so, they "jazz up" the effort and get results by an uproar. It sounds strange, but it works.

They did it about grain—first to supply the seed and then to get it planted.

The prospects looked bad but the job is being done. So with the timber and fish programs—both a month ago seemed desperate; now the critics admit they are almost satisfactory.

As a foreign diplomat put it:

"This amazing country—it makes your head spin, and I have discovered why. It is a gigantic top, and like all tops it must be whipped on to keep it moving."

He paused a moment and then added, somewhat sarcastically:

"Perhaps the Bolsheviki have discovered the key to the music of the spheres and celestial harmony. After all, what is the universe but myriads of worlds spinning headlong through infinity?"

"HEADS UP" WITHDRAWN.

American Musical Comedy Runs Only Two Weeks in London.

Wireless to THE NEW YORK TIMES.

LONDON, May 18.—"Heads Up," the musical comedy which won success in New York, came to an unexpected end at the Palace Theatre last night after a fortnight's run. The play, which deals with life in the American Navy, has drawn poor houses here.

SOVIET USES PALACE AS HOME FOR INSANE

Ancient Edifice of Former Emir of Bokhara and His 89 Wives Is Furnished Weirdly.

COLORS SHRIEK IN DISCORD

Bazaars Are Greatly Changed Under Communism and City No Longer Is Ecclesiastical Centre.

Wireless to THE NEW YORK TIMES.

BOKHARA, May 9 (Delayed).—The last Emir of Bokhara, a stocky, middle-aged, swarthy Oriental monarch with a square black beard, thick sensual lips and evil habits, was really a puppet in the hands of the Czarist Resident. He spent most of his time in his Summer palace, in a fertile oasis two miles outside of Bokhara, in company with his eighty-nine wives.

The palace is an extraordinary building in its lovely gardens—a mongrel combination of Arabic, Italian and Russian rococo architecture. Inside it is worse still—an appalling jumble of ugly modern furniture. There are art nouveau chairs and mirrors from Paris or Munich, blatant brass beds from Birmingham, a red and gold throne apparently made to order in Paris and reflecting the taste of a celebrated purveyor of cheap furniture.

And here and there are priceless old Chinese or Persian tables amid the pervading trash—a graceful Ming jar of famille rose or verte amid the gaudy bric-a-brac of modern Tokio, or a lovely Oriental carpet whose soft, yet glowing colors shame the bright aniline dyes of some Brussels horror.

The walls are a modernized version of the bright glazed tiles with which Tamerlane and Ulag Bek covered the tombs, mosques and palaces of Samarkand, but where their colors match and mingle suavely these new ones fight and shriek in a conflict made more vivid by the countless glaring metal mirrors.

In derision—or a spirit of public service—the Bolsheviki have made the place a home for insane persons. It may be a suitable place, but if your correspondent's nerves broke down under the strain which Russian life imposes on a would-be conscientious reporter he hopes a different asylum would be chosen for him. This one is hardly soothing.

But what a contrast these poor inmates and their attendants, all in trim white uniforms or dresses, offer to the blazing robes and jewels and the luxury and intrigue of the Oriental court. In a corner of the garden near a big swimming pool, sixty yards by forty, once sat the Emir on the steps of the pavilion and watched his maidens and minions disporting in the cool blue waters. Now the pool is empty, save for the growth of weeds and two plump, pink, little pigs, only weaned yesterday, an attendant said, and protesting loudly against their changed diet.

This attendant sits reading a booklet, "The Economic Causes of Insanity"—how superbly Bolshevist and sublimely incongruous in this setting! And opposite the steps where the Emir sat is a demented woman raving about America, which she will never see, but which she says she knows from coast to coast.

Most of the Bazaars Closed.

BOKHARA, May 17 (AP).—Communism and cooperative trading have brought great changes to Bokhara's bazaars, which for centuries were known around the world for their famous rugs, silks, spices, oils, perfumes and dyes.

Since virtually all trading in the Soviet Union is now confined to government and cooperative organizations, the local bazaar keepers, who in their long patriarchial beards, their flowing silk robes, their spotlessly white turbans and Oriental sandals are the most picturesque in the world, have been forced either to sell out or to close shop.

When American newspaper correspondents and their wives recently visited Bokhara as guests of the Soviet Government they bought up nearly all the remaining khalats (long silken coats of brilliant colors which make the wearer resemble an animated rainbow), rugs, wall tapestries, table covers and other articles which make their Moscow apartments appear like Oriental harems.

With the closing of the bazaars the government is fast modernizing this ancient city, and all the color and mystery of Bokhara seem to be vanishing. The visitor no longer sees long trains of swaying camels, laden with the rich merchandise of China, India, Afghanistan and Persia, plodding laboriously through the narrow and dusty streets behind bearded figures mounted upon donkeys in biblical fashion.

Mosques and medresses (divinity schools), which made Bokhara a centre of ecclesiastical learning and second only to Mecca as the holiest place in Islam, are half in ruins and appear to be utterly deserted. Storks and cranes build nests in the vaulted recesses of the medresses, for no one dares disturb these sacred birds.

Even the picturesque water carriers, with their pigskin sacks bulging with water from pools and swamps, are disappearing. Gone also are the street dentists, astrologers, letter writers and other picturesque characters of the East, but unchanged and seemingly unchangeable are the quaint customs of the general population.

Men still wear long padded coats over white pantaloons and thus resemble walking bed quilts. Women are attired in equally long, gaudy-colored coats of silk or velvet.

SHOPPING WITH Janet Gray AT LEWIS & CONGER

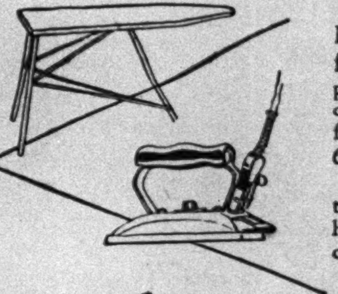

"YES'M, I like this here Ironing Board," declares my Etta. For one thing the National is a comfortable height, 31" high. And is padded with felt under a muslin cover. Has tubular steel legs which fold when the ironing's finished. 60" long. $6.50

Etta approves of the Click Electric Iron, too. It weighs 6 lbs., and has an automatic control so it never overheats. Chromium plated. $7.95

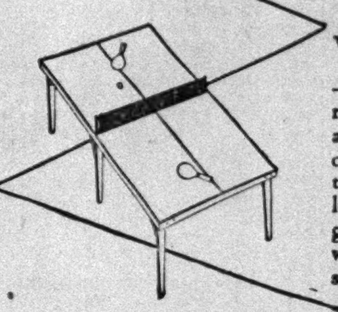

WE'RE taking our Ping Pong Table to the country with us—to keep the family amused on rainy days. Any woman who's had a family moping on her hands under those conditions will perceive the point of that. Ours has folding legs and a hinged top. It's painted green, with the courts outlined in white. 5 x 9 ft., $35.00 (a 4 x 8 ft. size is $30.00). Ping Pong Set, $5.75

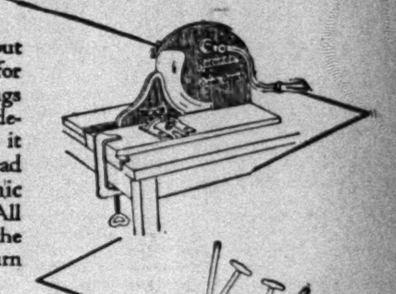

IT'S called a Bread Slicer, but many's the time I've used it for slicing ham, meat loaf and things like that. Slices any thickness I desire, quickly and evenly. I find it especially handy for slicing bread when I have school and picnic lunches to get ready in a hurry. All I do is hold the loaf in front of the stainless steel wheel blade and turn the handle. $12.00

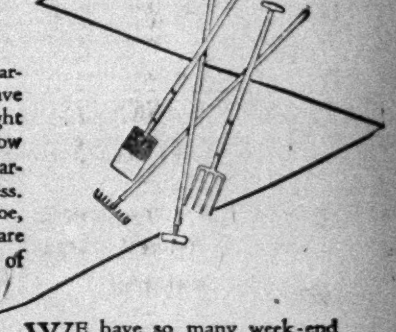

I'M awfully keen about the Garden Tools the Big Chief gave me, because they're exactly the right size for a woman to use. So now there's really no excuse for my garden being anything but a success. The set consists of a rake, hoe, spade and fork. The metal parts are of Sheffield steel, the handles of sturdy ash. $9.75

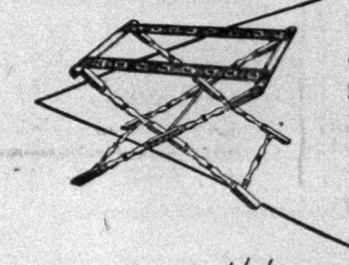

WE have so many week-end guests that I bought a couple of Luggage Stands. They hold luggage at a convenient height for packing. (Come in handy as resting places for other things, too.) They fold up when not in use. Ours are of solid mahogany. You can also get them in solid walnut and solid maple. $9.75

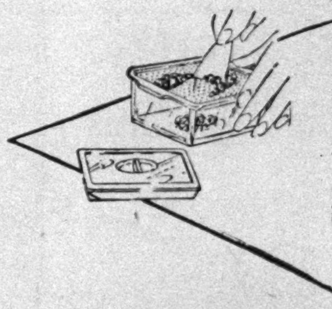

IT'S no trouble at all to prepare the baby's vegetables with the Baby-Siv. The stiff spatula purees them through a perforated, rustless steel disk into a glass dish below. The dish is 4½ x 5 inches and has a cover. The whole thing—four pieces—is $1.50

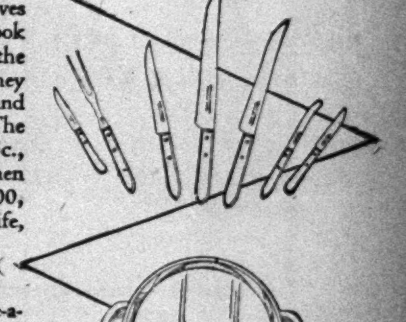

AN efficient set of Kitchen Knives does wonders to keep the cook contented with her lot. Like the knives of this set, for instance. They have keen, stainless blades, and strong, white, riveted handles. The set includes a fruit knife, 75c., cook's fork, $1.75, 6" kitchen knife, $1.50, bread knife, $2.00, slicer, $1.75, grape fruit knife, $1.00, and vegetable knife, 75c.

THE Big Chief has his Face-a-lite Mirror fastened to the wall of the bathroom. He uses it for shaving and thinks it the best ever because it floods his whole face with even light—without glare in his eyes. A light behind the mirror and a frosted glass reflector do the trick. $15.00

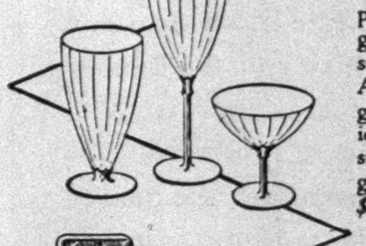

THE family's delighted with our new table glassware. I think it's pretty nice myself. It's called topaz glass because it has the radiant, sunny tint of that brilliant stone. At any rate, it's the sparklingest glass I ever saw. I bought footed iced tea glasses, $9.75 doz.; slender, stemmed goblets, $10.25 doz.; and generous wide-rimmed sherbets, $9.00 a doz.

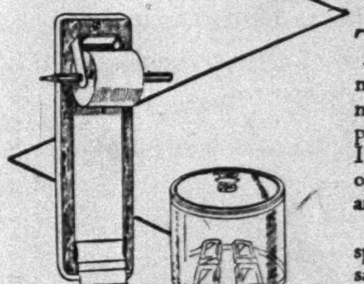

THE Kitchen Reminder is a roll of paper attached to a painted metal holder. As I discover kitchen needs, I make note of them on the pad. Then when I'm ready to order I just tear off the slip. With green or blue holder, two rolls of paper and a pencil, $1.00. Refills, 10c each.

The glass Cheese Preserver has space in the bottom for vinegar and salt brine—which keeps the cheese fresh on its raised corrugated ledge. 7" across, 5¼" high, $1.00

Janet Gray

LEWIS & CONGER
45th Street & Sixth Ave., New York City
VANderbilt 0371

© Lewis & Conger, 1930

ARNOLD CONSTABLE
FIFTH AVENUE AT 40th STREET

The Shirt Event Extraordinary . . . .

Annual Summer Sale SHIRTS

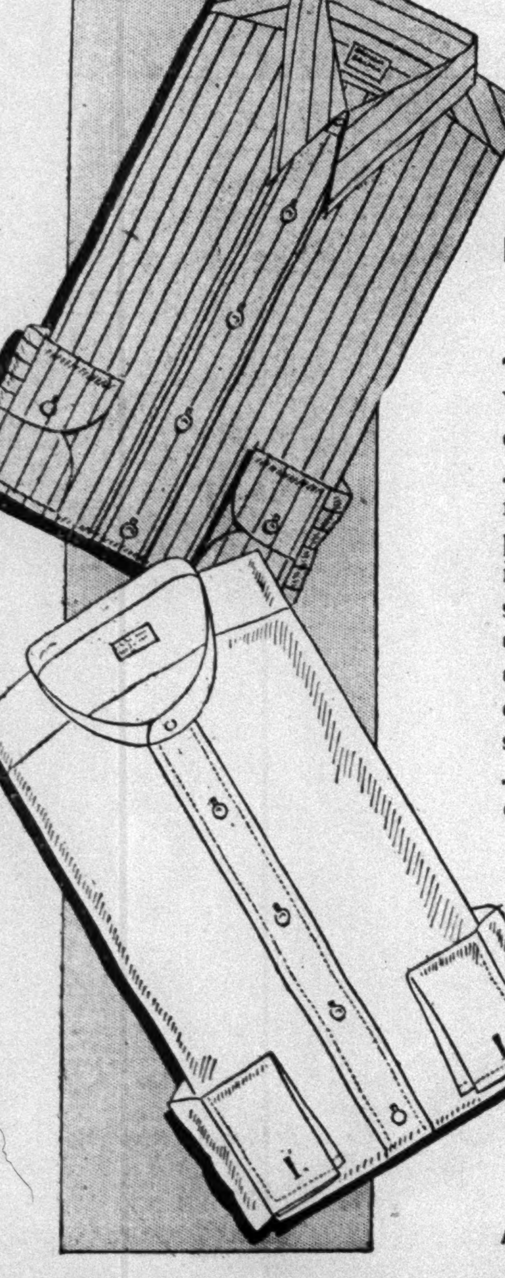

1.65

Regularly $2.00 to $3.00

Thousands of discerning New Yorkers . . . know and remember our Annual Summer Sale of Shirts . . . it's an eagerly awaited signal for shirt replenishment . . . an opportunity to effect worthwhile savings . . . Plenty of plain white and solid color broadcloths and white oxfords . . . colored madrases and chambrays, of a quality which seldom, if ever, makes its way into a sale. Every shirt has been cut full . . . every shirt tailored with custom-made perfection.

The Styles: ***Collar Attached, Collar-to-match, Neckband style. Sizes 13½ to 17.***

The Fabrics: ***Pre-shrunk Broadcloth, Pre-shrunk Oxford, Pre-shrunk Colored Broadcloth, Pre-shrunk Colored Chambray, Woven Madrases.***

Arnold Constable Men's Furnishings—Street Floor

What do you guess

for the velvet wrap? $35.00?
for the chiffon frock? $45.00?

Wrong—very wrong, young friends—

the two together are

$36.75

The prints are all imported and hand blocked—those exotic, splashy, colorful things you despair of ever finding except in a most expensive frock. The frocks themselves are, in most cases, copies of imports. The wraps are those absurdly quaint little things that are so important right now. The sizes range from 14 to 20.

MACY'S
34th STREET and BROADWAY

BERLIN SEES PARIS RULING PAN-EUROPE

"Too Much France," Is Reaction to Briand's Proposal as Reflected by Press.

OFFICIAL QUARTERS SILENT

They Await Reception of Project by Great Britain, Russia and the United States.

Special Cable to THE NEW YORK TIMES.

BERLIN, May 18.—"Too much France," is the German reaction to Aristide Briand's pan-European scheme as reflected in early press appraisals, which again reveal their familiar partisan orientation. The Nationalist organs see in the proposed European federation an obvious attempt to perpetuate or to stabilize the French hegemony on the Continent which set in with the Treaty of Versailles and has grown since through the consolidation of a ring of "vassal States" committed to do France's bidding.

The more liberal organs concede the inevitable economic necessity of such a Continental union and of looking ahead to assay and to assign Germany the rôle of an industrial powerhouse for a united Europe by virtue of her superior organization and faculty of meeting requirements of foreign markets.

Official quarters exhibit conspicuous aloofness in refraining from immediate comment on M. Briand's proposal, apparently preferring to await its reception by the United States, England and Russia, desiring to avoid any commitments which might adversely affect German relations with those powers.

Today's press discussions stress the Reich's isolated position as circumscribed by the Treaty of Versailles, and one of the first points on which clarity is demanded is whether the Polish corridor is conceivable under a pacific pan-Europe.

The meeting in Berlin of the second pan-Europe congress serves to enhance some suspicions attaching to M. Briand's enterprise, and suggests that he is intentionally seeking to influence its deliberations in a sense favorable to his memorandum by projecting it still further into the limelight of current public discussions here and abroad. Count Coudenhouve-Calerghi left no doubt in his utterances here in respect to his sympathy with M. Briand's plan, which he designates the Magna Charta for a future united Europe and which in vital respects exceeds the limits set in his own recently announced platform.

German curiosity, as exhibited now, also speculates on the extent to which the proposed pan-European union would impinge on the structure and authority of the League of Nations. While it is conceded that such a federation is desirable from an economic viewpoint, it is argued that this alone should not determine its character, but that political aspects also must be carefully weighed, especially insofar as they relate to the perpetuation of the status established by the Treaty of Versailles or future pacific attempts to alter it.

Inasmuch as the French Government devoted eight months to drafting the present memorandum, it is assumed here that the deliberations and responses of the powers involved will consume considerable time.

The thought of a United States of Europe, says Vorwaerts, is the intellectual hereditary property of the Socialist Internationale, which enunciated this principle in 1925 in its program of Heidelberg, which demanded the establishment of a European economic unit. Although the Socialist Party is not represented in the present German Government, it nevertheless demands that the government seize the proffered opportunity and strive to bring about a solididarity of European nations in M. Briand's sense.

To the Vossische Zeitung the proposed federation suggests a continental annex to the League of Nations whose significance must at once become apparent when the isolated position occupied by the United States is duly considered. The latter, it is observed by the Vossische Zeitung, deliberates only in an American or Pan-American sense and steadfastly refuses to subjugate itself to a superstate which throws American and continental issues and interests into one pot.

To the Frankfurter Zeitung and other liberal organs M. Briand's memorandum for the present constitutes a usable basis for discussions, but nothing more.

Dr. Albert von Hugenberg's Lokalanzeiger sees in the Frenchman's proposals a simon-pure attempt to establish France's dominion in Europe, involving the elimination of England and a permanent political menace to Germany. It also views it as sabotaging of the disarmament movement.

A distinguished audience attended tonight's opening session of the Pan-European Congress under the presidency of Count Coudenhouve-Calerghi, who read a message of greeting from M. Briand, honorary president of the Pan-European Union.

"I am happy," M. Briand wired, "to be permitted to offer my greetings to the Pan-European Union and to congratulate it upon the courageous manner with which it has undertaken the work of preparing the minds and hearts of men for the consummation of a European federation."

Dr. Joseph Wirth, Minister of the Interior, welcomed the congress on behalf of the German Government and said he viewed it as an auspicious omen that its meeting synchronized with the coming into force of the Young plan and the evacuation of the Rhineland. Referring to M. Briand's memorandum, which he designated as a document of historic importance, Dr. Wirth said the German Government would give it careful consideration.

L. S. Amery former British Secretary of Colonies, told the Congress that the creation of the British Empire and its organization and methods of administration suggested a usable formula for emulation in connection with the proposed European federation. As for Britain's active participation in such a continental union, he believed it would not be to the interest of either if Britain should constitute a part of the union. This, however, he added did not preclude future cooperation between Britain and Pan-Europe on world issues.

That the creation of a special organization of European States was desirable and necessary because of their individual political and economic interests was the opinion expressed by Professor Ninthschitsch of Belgrade. Such an organization, he believed, would prove a valuable complement to efforts of the League of Nations to promote peace and international cooperation. Professor Barthélemy of the French Academy said the promoters of the Pan-European federation intended to make it a temple dedicated to peace, first and last.

"We are here," he said, "to impress on the peoples and governments our firm determination to make the foundations of this edifice unassailable."

Thomas Mann, German Nobel Prize winner, discussing the ethical aspects of the proposed federation, declared that the Pan-European idea was merely a further expression of the conviction that the problem of human co-existence—socially and politically—was a burning issue which dominated the world consciousness.

"For us Europeans," he said, "a Pan-Europe signifies a social and a rational idea. It is out of the future and it behooves us intellectual workers to come to the aid of men who are devoting their lives and efforts to effecting a European house for our children and grandchildren. Such impulses sprang from the needs of the present day and were but an echo of the cry of the tormented Nietzsche who wanted 'a bit of fresh air.' This absurd European condition must not be allowed to last much longer."

The Congress will hold another session tomorrow.

ADVISES SPANISH CAUTION.

Clerical Paper Urges Deep Study of Briand Plan Because of Us.

Wireless to THE NEW YORK TIMES.

MADRID, May 18.—Commenting on the memorandum on Aristide Briand's proposal for a United States of Europe, handed to the Spanish Government yesterday by the French Ambassador, the clerical newspaper El Debate says today:

"It is evident that our government will not reply without considering the proble mvery carefully, because Spain is the most delicately placed of all the European nations in the matter of giving an opinion on the question of a United States of Europe.

"The reasons for this assertion are obvious, being connected with our relations with America. But even if we have to make important reservations and objections, we cannot afford to ignore the problem."

PAN-EUROPE SCHEME IS RECEIVED COOLLY

By P. J. PHILIP.

Continued from Page 1, Column 5.

is too big and abstract and either reaches too far or does not go far enough. But twenty-six Foreign Ministers of one continent sitting round a table and all aware of the danger to each and all of them of excessive patriotism of the twenty-seventh might reasonably be expected to find some means of controlling that minority voice.

That is what M. Briand thinks, and he has seen such a system work in more than one cabinet of national union when there was a rebel against the accepted policy of the majority. Such action as the council of the union would take need not in the least infringe on the national rights of any man who prefers to play a lone hand. There need be no talk of sanctions or of any previous agreement about whether and what sanctions should be taken. Mere contact with the others would be probably sufficient to prove to any one inclined to impute dark plots and mysterious cabals against him that it would be wiser to moderate his language, M. Briand believes.

In such contact, after much experience of it at Geneva, in Paris, in London, in Washington and at Locarno, M. Briand places the highest value of his plan. It is the unknown which always appears most fearsome. The pyschological security which he hopes the federation might give is not in his mind just a mystic feeling but derives directly from the knowledge that when twenty-seven men meet regularly they get over the feeling of being afraid of one another.

British Applaud Briand as Loser.

Special Cable to THE NEW YORK TIMES.

LONDON, May 18.—British applause for Aristide Briand on the completion of his task of devising a scheme for "rationalizing" Europe is the kind of applause the British usually acord a plucky loser. For there is not the slenderest chance of Britain becoming a member of his suggested organization.

The Daily Herald, organ of the MacDonald Government, compresses the memorandum into an inconspicuous half-column and passes it over without comment.

No member of the Cabinet has thus far come forward to support it, while those doubts and fears which intruded themselves even in the first flush of warm, if vague, enthusiasm with which the scheme was first advanced at Geneva now have been revived with added zest. Prominent among these fears, as The London Times will point out tomorrow, is that the effort to weld Europe into any kind of exclusive political and economic organization was directed against the United States and, far from promoting the peace of the world, might result in frictions more dangerous than those which now exist between European nations and which are held to make Briand's effort unnecessary.

While to the suggestion that the movement might be directed against any power or group of powers the memorandum is considered to have made a convincing reply, it is not explained how Britain could join in a federation of States from which the British dominions, with the exception of Southern Ireland, were excluded by the very terms of its constitution.

"At a time when the loosening of legal and formal bonds between the self-governing parts of the empire has become complete," The London Times will say, "the first task of British statesmen must be to secure the constant collaboration needed if it is to endure and prosper. They cannot engage in enterprises which, however laudable in themselves, might conflict with the main task and, as was so plainly shown during the naval negotiations, British opinion both here and in the dominions is firmly set against any entanglement in Europe which could commit any member of the empire to indefinite and unforeseen responsibilities."

But with that reservation, the newspaper adds, there can be no doubt of Britain's earnest support of every endeavor to lower the barriers, political and economic, now separating European nations and to facilitate effective cooperation among them.

As representing the Liberal viewpoint the Daily News will say, "It is just as absurd in these modern days for Europe to try to shut herself up in her own house as for Italy or Japan or the British Empire. The proper study for the future statesman is man and not some section of humanity which chooses to fancy itself specially important."

THE MILLER COOK

all styles... all leathers

$10

PLAZA... a smart pattern featuring new shades of tan. Also available in black.

Only Nettleton could turn this trick!

Value in shoes results from volume. That is one outstanding reason why Nettleton, selling more fine shoes than any other retailer, can give you the famous Miller Cook Shoe for as little as $10. The economies of large production, the virtues of hand shoemaking, the quality that 51 years experience brings to a shoe—all these are part of the remarkable value in the Miller Cook. There are 50 patterns at $10. But please don't judge them by their price!

Nettleton

HOTEL SAVOY-PLAZA (New!) Fifth Ave. at 59th Street — HOTEL McALPIN 1286 Broadway

HOTEL ROOSEVELT 365 Madison Avenue — HUDSON TERMINAL 30 Church Street

And at these LONG'S SHOPS:

66 Delancey St. 161 East 86th St. 29 East Fordham Rd.
BROOKLYN: 389 Fulton St. 1389 B'way. 100 Flatbush Ave.
ASTORIA: 31-02 Steinway St. MT. VERNON: 13 So. 4th Ave.
UNION CITY, N. J.: 777 Bergenline Ave.

Clearances

Wearing Apparel

DRESSES

In the Little Salon

Afternoon frocks in sheer materials and crepes. Evening gowns in chiffons and flat crepes. Women's and misses' sizes. Very greatly reduced.

$33.75

THIRD FLOOR

In the Misses' Frock Shop

Approximately 300 dresses comprising daytime and evening models in crepes and chiffons in new spring colors. Misses' sizes 14 to 20, now reduced to

$15

THIRD FLOOR

Moderate Price Dress Shop

A varied assortment of daytime and evening dresses in printed crepes, plain crepes, chiffon and crepe Elizabeth. Women's sizes reduced to

$15

THIRD FLOOR

In the Sports Shop

A clearance of wool crepe and jersey dresses in a wide assortment of styles and colors, but broken size ranges. Women's and misses' sizes.

$13.75

FIFTH FLOOR

SUITS

In the Suit Shop

Two and three piece suits of wool crepe, tweed, sharkskin, or covert in women's and misses' sizes. All greatly reduced.

$25.75

FIFTH FLOOR

In the Sports Shop

Sports cardigans of wool crepe, jersey, tweed and knit fabrics. Broken sizes and colors in the different styles. All with blouses.

$19.75

FIFTH FLOOR

COATS

In the Coat Shop

A clearance of women's and misses' spring coats, mostly black and navy. Both furred and furless models. Fine fabrics, exquisite tailoring. Now reduced to

$49.75

THIRD FLOOR

Moderate Price Coat Shop

A group of smart dress coats trimmed with flat furs. Also some untrimmed sports coats of imported and domestic tweeds. Women's and misses' sizes.

$27.75

THIRD FLOOR

Lord & Taylor

FIFTH AVENUE NEW YORK

Our Modern Storage Vaults are the logical place to store your Winter Apparel, Furs and Rugs—Call WIsconsin 3300

for Country Home Cottage and Camp

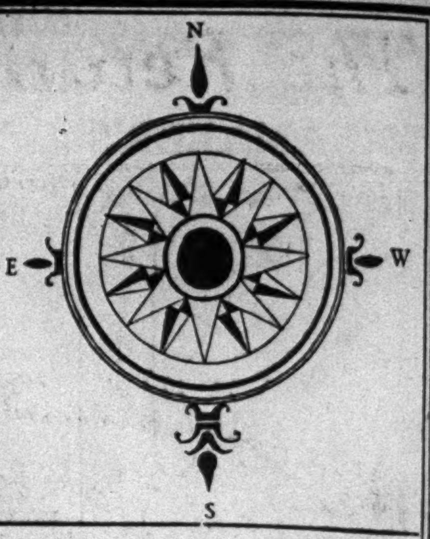

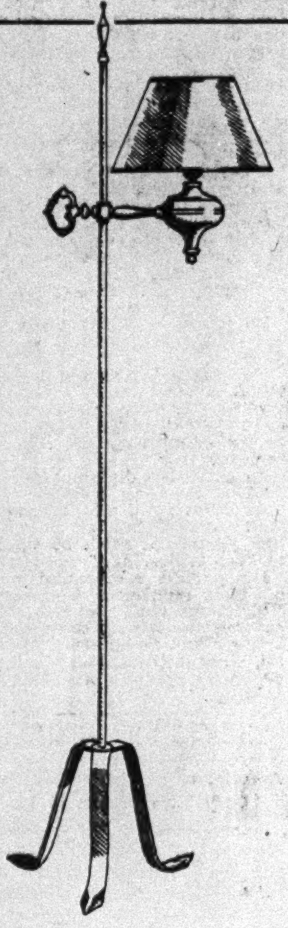

A Colonial Lamp and Shade

$7.50

This is one of the many charmingly simple lamps we offer for use in summer places. The base is of colonial style with a mock oil font and is in pewter finish trimmed with brass. The shade is one of our newest and most popular summer styles. It is of plain parchment paper and comes in the loveliest of pastel hues. The effect is very cool and restful and, therefore, especially appropriate for summer homes.

Other floor lamps, $7.50 to $75

SIXTH FLOOR

Inexpensive Pewter

The table of the summer place need not be devoid of beauty to fit in with the simple life. Service dishes and decorative pieces of pewter are correctly simple and most effective.

SIXTH FLOOR

Two light candelabra with shell design center. The pair,

$6

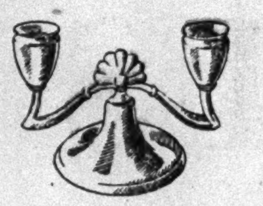

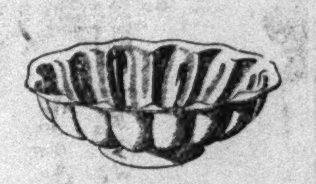

Fluted bowl for fruit or flowers. Of delightful design.

$4.75

A chop plate large enough for week-end crowds. (14" diameter)

$6

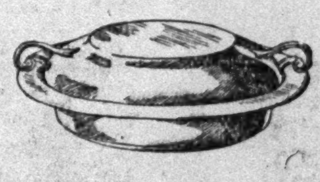

Double vegetable dish that may be used as two separate pieces.

$4.75

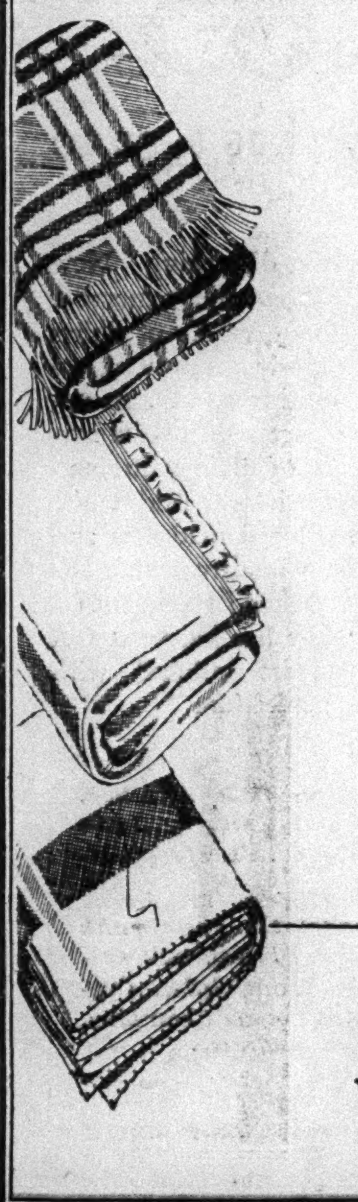

All Wool Blankets

$5

Subtle shades of green, rose, blue, gold, orchid and peach, distinguish these decorative all wool blankets for the country home.

This sturdy camp blanket comes in either tan or grey and blossoms under the adversities of camp life. Illustrated below.

And this little robe motors, goes to sea, or stays quietly at home where it is ready for any emergency. It is plaided, fringed, and very versatile. Illustrated above.

Also a special value in an all-wool camp blanket, $3.95

SEVENTH FLOOR

Lord & Taylor

FIFTH AVENUE NEW YORK

The Return of Admiral Byrd to American Soil From Antarctic Triumphs

Times Wide World Photos.

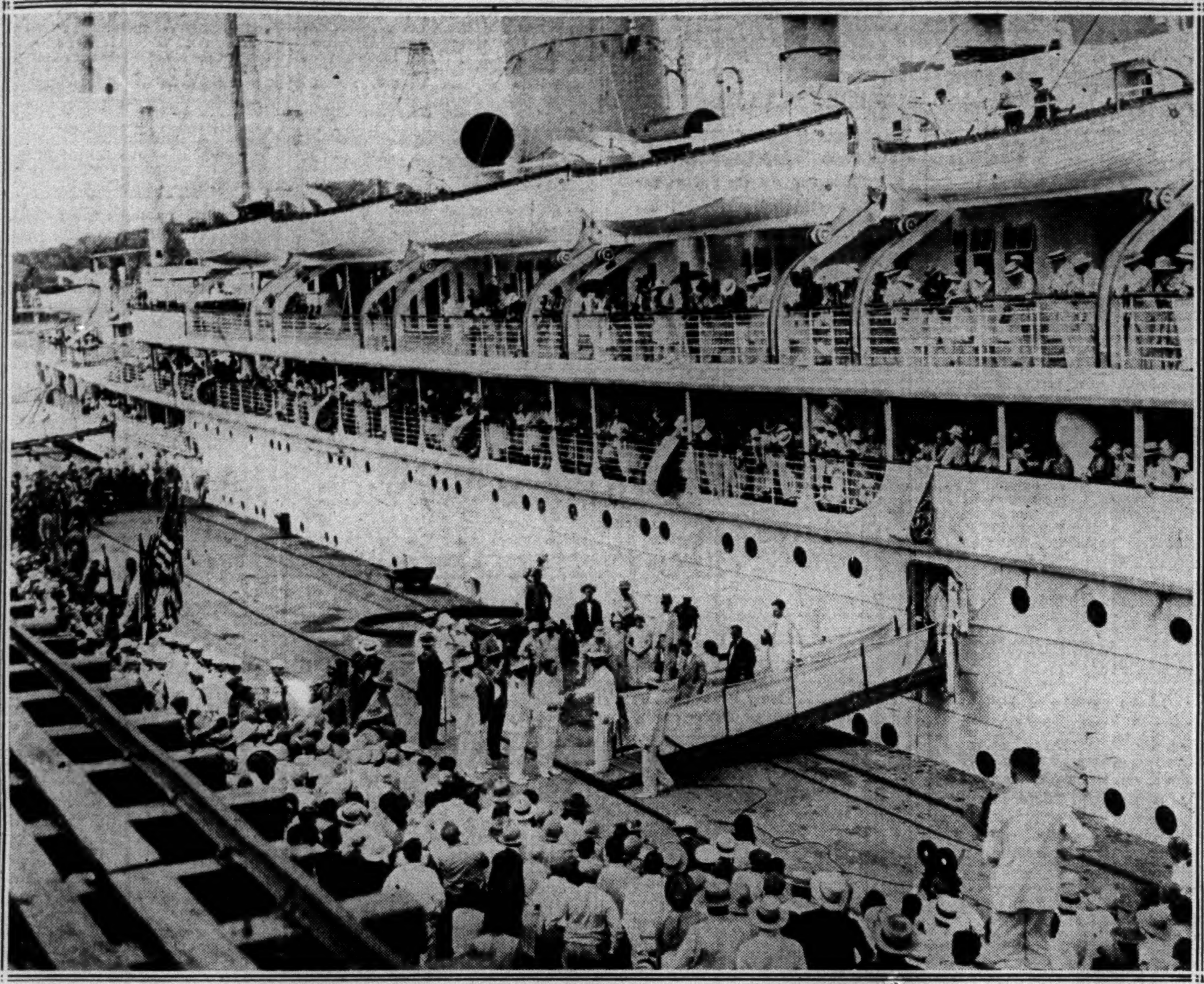

Rear Admiral Byrd Just as He Left the Gangplank of the S. S. Rangitiki at Panama. He Is Being Greeted by Captain Howell Woodward, Representing the Governor of the Canal Zone.

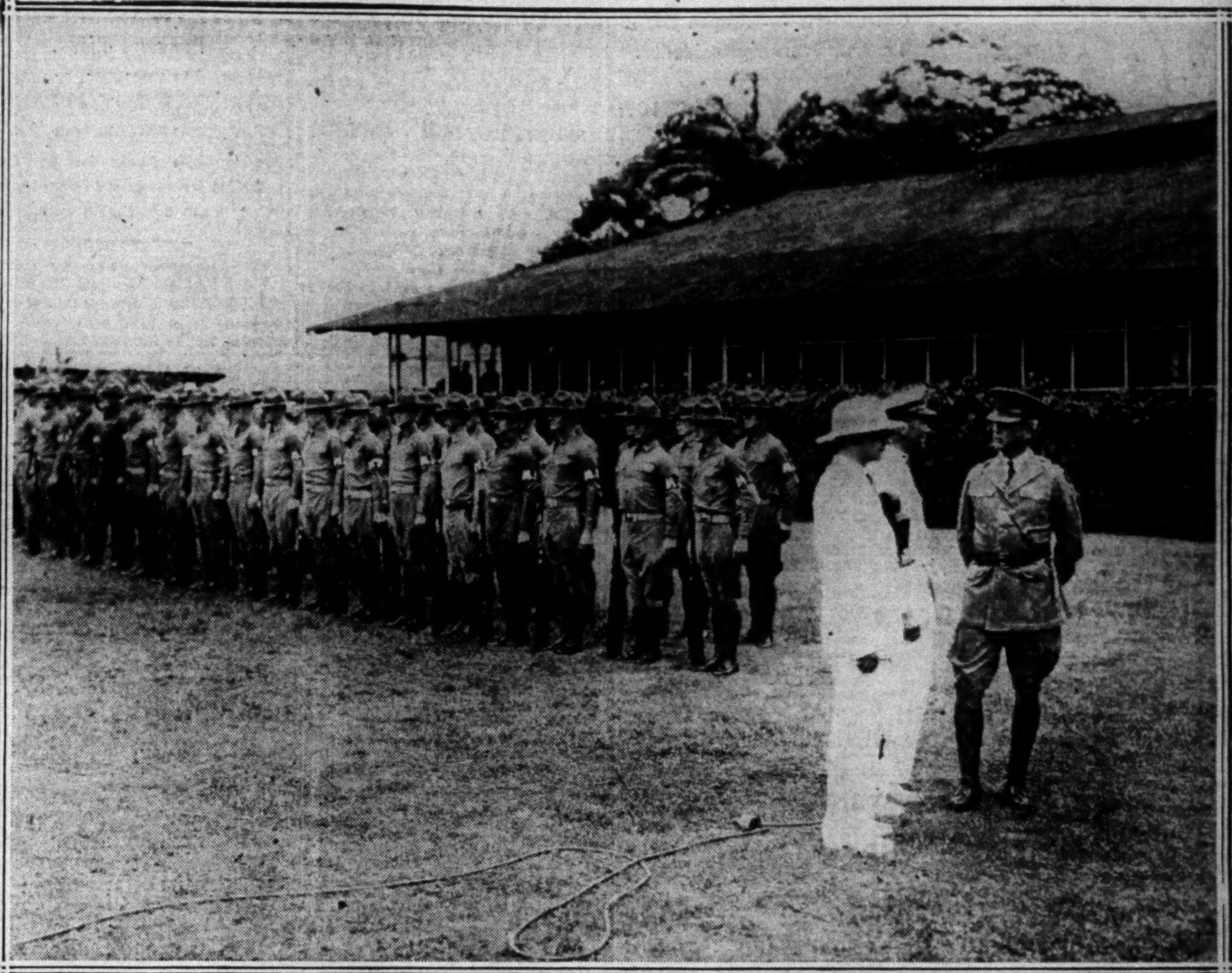

Rear Admiral Byrd at His Review of the Guard of Honor at the Military Headquarters of the Panama Canal Department, Where He Was Received by Major Gen. Malin Craig, Commander of the Department.

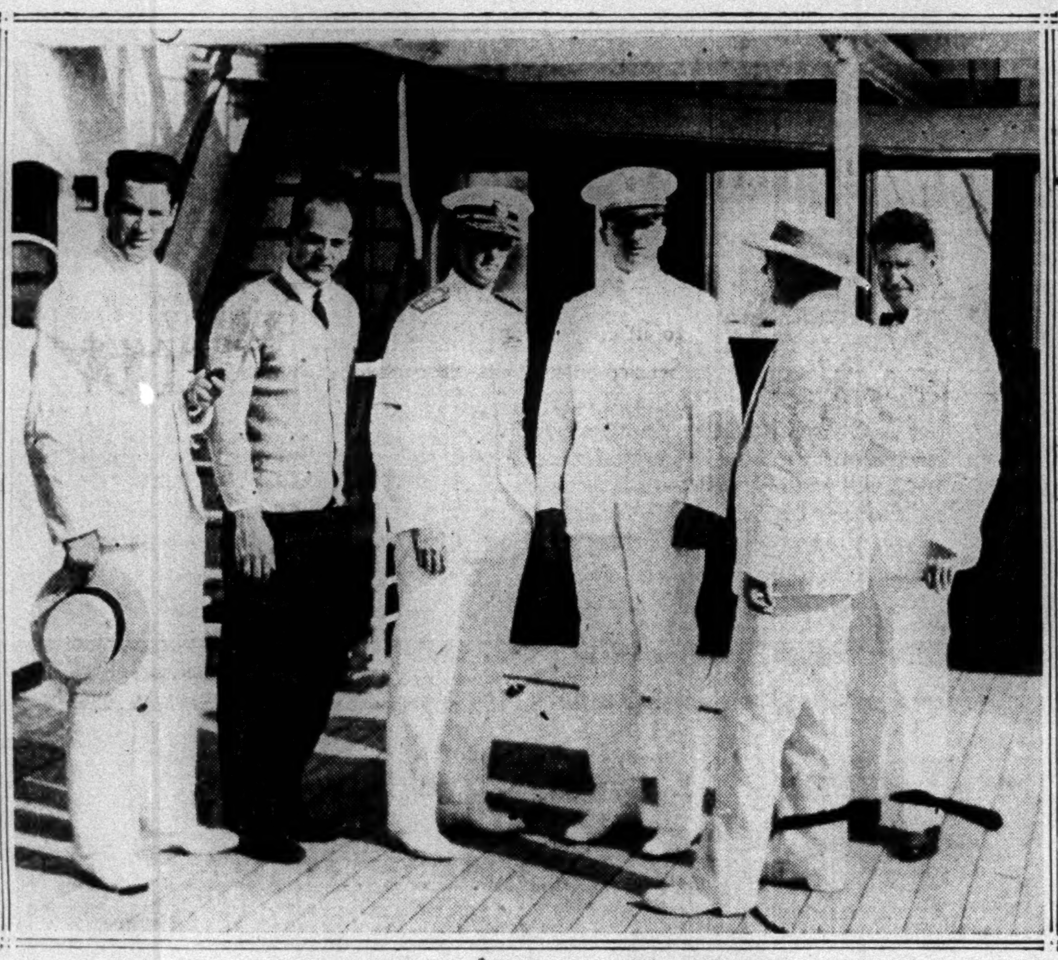

Rear Admiral Byrd and Captain H. H. Railey, the New York Representative of the Byrd Expedition and the Man Who Kept Byrd and His Fellow-Adventurers in Supplies During Their Stay at Little America.

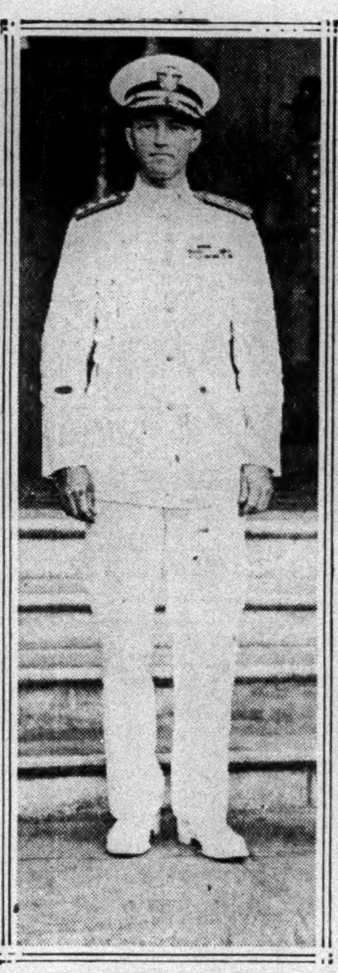

A Close-Up of the Famous Polar Explorer in His Uniform as Rear Admiral.

Public School Children of Panama Grouped Around the Explorer Shortly After He Had Stepped Ashore at Panama. It Was at This Reception That the Rear Admiral Saved From Trampling by the Crowd a Little Schoolgirl Who Fell When the Children Got Out of Control in Their Anxiety to Reach His Side.

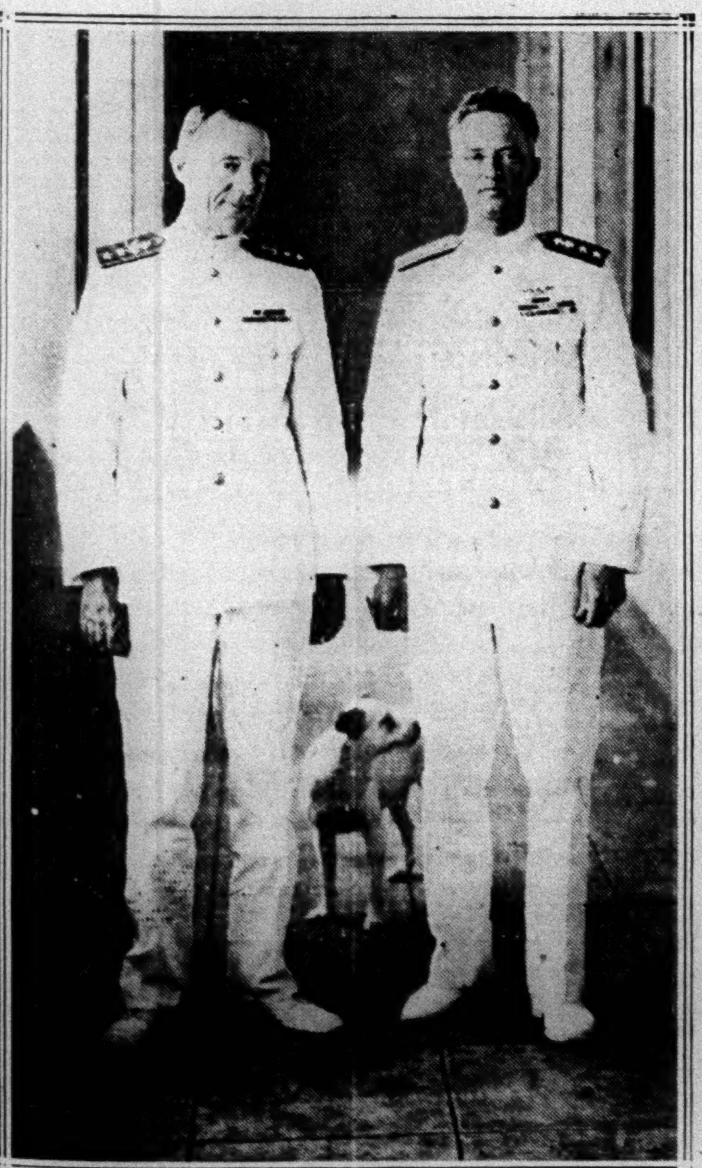

Rear Admiral John R. Y. Blakely of the Canal Zone, Rear Admiral Byrd and Igloo, His Famous Dog.

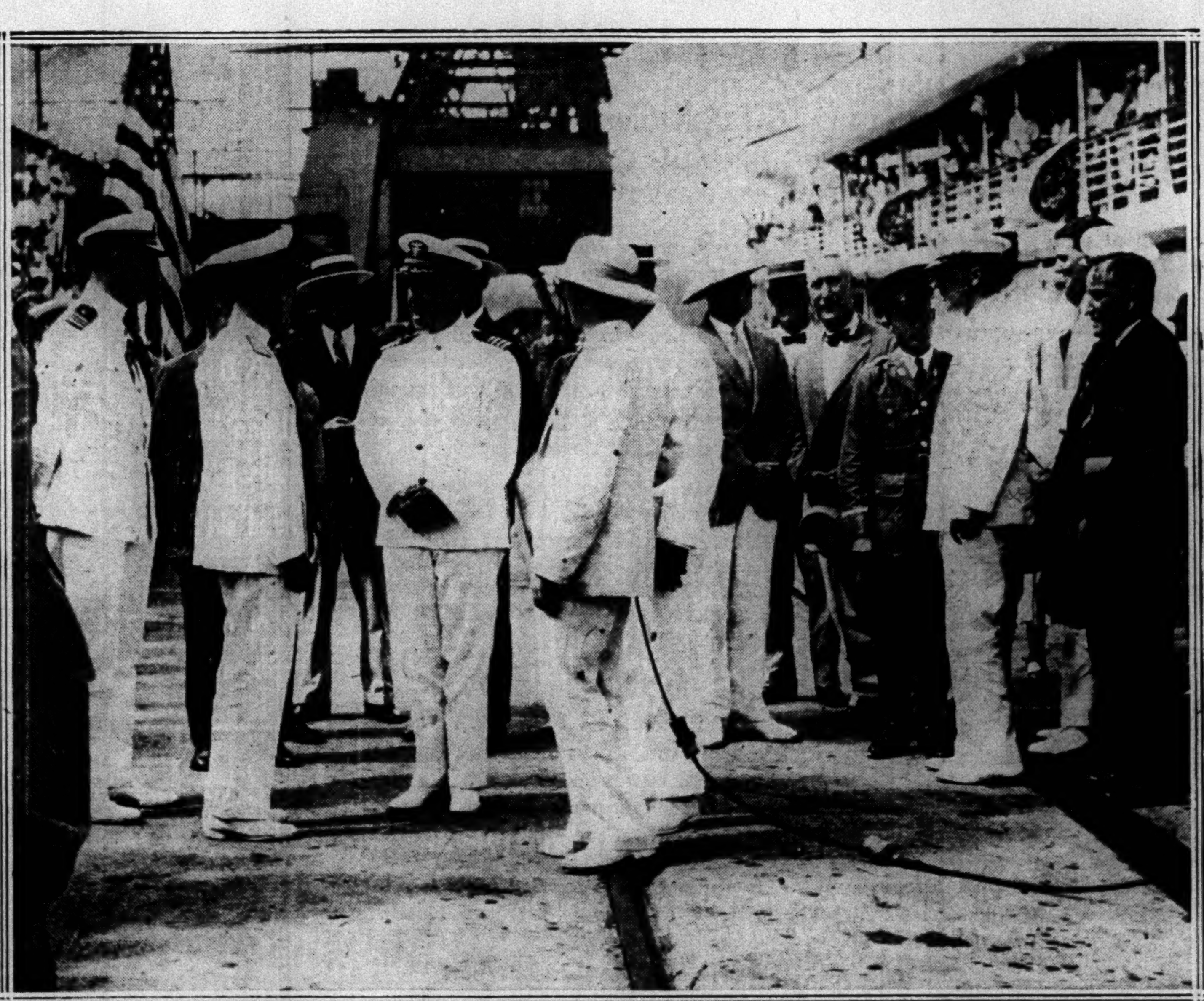

The Explorer Surrounded by Friends Just After He Had Stepped Upon the Dock at Panama. He Received an Official Welcome From Canal Zone and Panama Representatives.

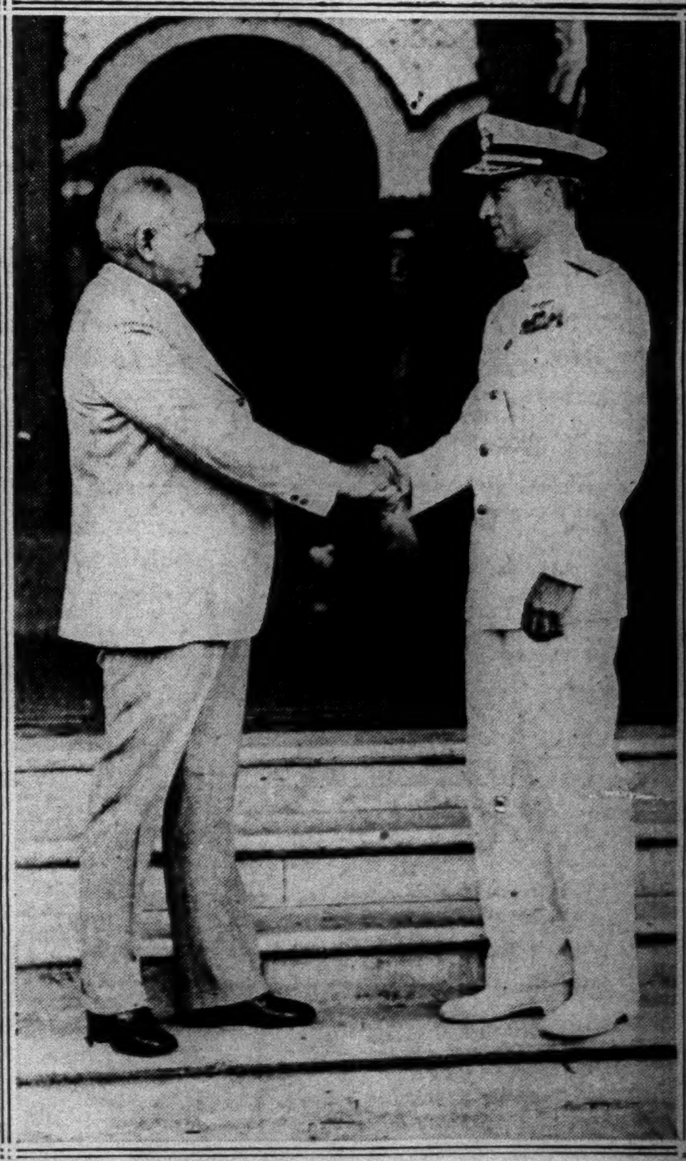

The President of Panama, Florencio Arosemena, Receiving Rear Admiral Byrd at Presidential Palace.

We note that a firm of industrial engineers says that "goods produced today do not wear as well as those made in the good old days. That is not necessarily an evil. When cloth was so well made that an overcoat lasted 20 years, our prosperity was not noteworthy."

Poor old industrial engineers!

If they mean to infer that it's better business to make poor-wearing clothing, the ideal clothing industry would be one that made clothes which would wear one day!

Yet our suits and topcoats are deliberately made of hard-wearing fabrics, stoutly hand-tailored to give long service, and we've prospered for over half a century.

Apparently we offer the correct combination of quality products and reasonable prices that makes friends and keeps 'em!

Men's Spring sack suits, $40 to $85. 4-piece sport suits, $50 up.

Tuxedos, from $50.

Lightweight Scotch Mist* topcoats, $60.

White oxford shirts, $2.75. White broadcloth, $3 up.

English foulard ties, $2.

*Reg. U. S. Pat. Off.

ROGERS PEET COMPANY

Broadway at Liberty | Broadway at Warren | Broadway at 13th St.

Herald Sq. at 35th St. | "Six Convenient Corners" | Fifth Ave. at 41st St.

Tremont at Bromfield, Boston, Massachusetts

NANKING GAINING IN WAR WITH NORTH

Chiang Orders Drive Against Chengchow — Planes Drop Leaflets Warning Residents.

MARTIAL LAW IN HANKOW

Communists Unchecked in District Surrounding City, With Yangtze Valley Before Them.

Special Cable to THE NEW YORK TIMES.

SHANGHAI, May 18.—Nanking forces are reported to be gaining in the Suchowfu battle, the Left Wing capturing Kweiteh in North Honan Province coincident with Chiang Kai-shek's order to open an offensive along the Peking-Hankow railway with Chengchow as the objective. The main armies, however, have not met.

Nanking airplanes are bombing Chengchow, causing casualties and damage, but the planes also dropped tons of propaganda leaflets threatening terrible future raids and advising the people to evacuate the city.

The Northern drive into Shantung apparently has not gone far, although developments are expected soon, especially as the Northerners are reported to have received a large supply of arms, amunition and equipment from abroad.

The bandit menace in the rear of the Nanking forces continues unabated since a large force appeared near Hankow, casting an ominous aspect over the entire Yangtze Valley situation, as it is now realized this is no sporadic bandit attack but part of a well-conceived plan by Communist elements to take advantage of the absence of troops to harass the principal Yangtze cities. The bandits' progress from the south is altogether unimpeded.

The situation around Hanchwang and Tsaitsien, where the Red forces converged, is uncertain, but thousands of refugees streaming into Hankow from the affected district is causing much uneasiness in Hankow. Martial law has been introduced there because of the activities of Communists in Hankow itself.

Say Red Base Is at Vladivostok.

AMOY, May 18 (AP).—Chinese authorities said this morning that an examination of the confiscated Communist documents had revealed that Russian Communists were directing the Red agitations in China from Vladivostok.

The Russians were said to be furnishing money to various places in China, especially Shanghai. The authorities added that the documents gave partial proof that a large part of the kidnappings, both of foreigners and wealthy Chinese, were directed by the Communists in order to obtain funds to finance the Communist cause in China. Documents yet to be examined, the authorities announced, were expected to reveal conclusive proof of this.

The authorities examined four Chinese Communists who had been arrested, but their statements were carefully guarded.

Robbed of Portfolio in Moscow.

LONDON, May 18 (AP).—An Exchange Telegraph Company dispatch from Helsingfors today said the leader of a Chinese delegation which recently arrived in Moscow to conduct negotiations had been robbed of a portfolio containing important documents.

The incident is said to have necessitated postponement of the negotiations.

650 HINDUS SEIZED IN TWO SALT RAIDS

Continued from Page 1, Column 7.

surrounding and surrounded by the police, the volunteers squatted on their haunches in silence about the wire-enclosed salt pans and waited their opportunity to dash swiftly and unexpectedly upon them as other small groups distracted the attention of the police.

It is a sharp war of wits, in which the volunteers have several times succeeded in outwitting the police and reaching the salt pans. Up to the present, however, the "hostilities" have been friendly and actually good-humored.

More than 250 "prisoners of war" have been captured by the police so far. They are assembled in a temporary jail and detention camp on the outskirts of the clearing and in full view of the battlefield, where the attack silently and relentlessly continues as the swarthy followers of Mahatma Gandhi unceasingly moved up to take the places of their arrested comrades.

Groups of volunteers in turbans and "khaddar" caps, equipped with knapsacks and water-bottles, advanced stolidly up to the police lines. When halted, they squatted on the damp earth and either spun "khaddar" cloth or read. Some of the more daring made their way up to the barbed wire fencing surrounding the salt heaps.

Night fell over the "battlefield" with victory for the day in the hands of the police. The volunteers passed the evening squatted in front of the wire fence, spinning and waiting for something to happen. Some, who had been sitting at their posts since yesterday, fainted for lack of food and water and had to be revived by their comrades and the police.

In view of the present situation, Mrs. Naidu announced she would postpone the trip she had planned to Bombay.

From Mymensingh, where trouble occurred over a shipment of liquor last week, came the only report of mob violence today. A cart loaded with liquor and cigarettes for the European Club, was seized and set afire by a mob a few yards from a police station. One man was arrested.

Sholapur Rioters Rounded Up.

SHOLAPUR, May 18 (AP).—Police and soldiers at dawn today raided the village of Valsand, about twelve miles from here, and arrested ten men wanted for their part in the recent rioting here.

Aside from this raid, military and police activity has greatly diminished in this area. Martial law probably will be abrogated next Saturday unless the rioting is renewed.

As different sections of the city grow quieter the military pickets are being withdrawn and replaced by unarmed policemen. Shops have begun to reopen for business.

The Royal Ulster Rifles, a British regiment that came to enforce order before the proclamation of martial law, will leave after it is withdrawn. They are expected to return to Poona next week.

Troops Flog the Disobedient.

BOMBAY, May 18 (Canadian Press).—In Sholapur the troops have adopted a standing method of procedure where their orders are disobeyed: first a warning, in case ignorance is responsible; then a system of reporting to police stations; then, if this proves no deterrent, floggings, under the eye of a military tribunal. Many wanted persons have been arrested, and most will be given civil trial in the regular course by the Bombay Government.

Bomb Explodes in Madras.

MADRAS, May 18 (AP).—A bomb exploded in a street here today while the police were breaking up a prohibited meeting. Only the horse of a police sergeant was injured.

At about the same time a European passing in an automobile was struck in the mouth by a stone.

The prohibited meeting was convened by a Moslem to protest against the breakdown of the recent Anglo-Egyptian negotiations in London. He and several others were arrested.

TARDIEU ASKS FORCE READY FOR DEFENSE

Premier Asks War Veterans to Mass National Energies for Peaceful Fight.

"STRUGGLE NOT FINISHED"

France Calls Again for the Same Effort Given on Battlefield, He Tells 3,000 at Lyons.

Special Cable to THE NEW YORK TIMES.

PARIS, May 18.—Just as Foreign Minister Briand's proposal for a European federation was being discussed by twenty-six nations, Premier André Tardieu today, in addressing at Lyons a convention of the National Union of Former Combatants, made a vibrant appeal to France's war generation to regroup its forces for a reawakening of French national energies.

The program which M. Tardieu outlined, while taking as its cornerstone the organization of peace, directed a call to distinctly patriotic emotions, and contrasts with the idea expressed by M. Briand, providing a striking illustration of two currents of thought now contesting to control France's policies. After reviewing a parade of war veterans, M. Tardieu, addressing 3,000 of them at a banquet, was acclaimed with enthusiasm.

"The hour has struck," said M. Tardieu, "for a national reawakening, when we must revise our energies and organize our unexploited resources. Our dead gave everything. Their survivors must now give their strength to combat the undermining forces of the past ten years—decadence, disorder, routine and inertia."

The Premier said he was launching this appeal to the veterans because the present hour marked the zenith of the war generation's influence in the destinies of his country and because France's struggle was not yet finished.

"Situated at the crossroads of coveted routes since the days of the Caesars, France has had to maintain possession of her soil by defending it," he said. "The war of 1914 was a terrific ordeal which France accomplished with magnificent heroism. Nevertheless, our country deserves reproach for enduring small trials less bravely than great ones.

"After the war we were obliged to face a reduction of our human force due to a million and a half killed, then the burden of material ruin of the battlefields, the difficulties of making peace after the war, and finally inflation and monetary troubles. In the midst of these trials France gives an impression of hestitating to realize her incomparable potentials and appears to be giving way to weakness. But we are not alone in suffering. Look at the map of Europe and everywhere we see the effects of the loss of men and riches. The hour strikes for a reawakening and the nation calls you to give again the same effort you gave on the battlegrounds."

The Premier here made the sole incursion of his address into the realm of politics, referring to the difficulties he had encountered with a divided Parliament.

"Seldom," he said, "has a leader sustained such bitter attacks as I have in the past seven months, but for all principal measures I have succeeded, even with a hopelessly divided Chamber, in obtaining a majority, which shows that there can be evolved a national policy conforming to the interests of all, even in the face of elements of discord."

This program M. Tardieu outlined as follows: "International and external peace, organization of social and international justice, order within the State, development of France's resources, harboring her riches and the defense of her public finances from the envy of individuals and groups, utilization of metropolitan and colonial resources to achieve economic independence and reduction of living costs—these must be the nation's goal through the next fifteen years. In undertaking this program France looks to you."

Asks for Peaceful Fight.

LYONS, France, May 18 (AP).—France's World War veterans received a new call to action today from Premier Tardieu, who asked for a peaceful fight to develop France and her colonies into a great nation of 100,000,000 safe from attack but ready for defense.

FILIPINO LEADERS HIT HURLEY STAND

Acting Senate President Asserts We Are Committed to Philippine Independence.

QUIRINO SEES ISSUE DRAWN

He Says Island Mission Now Can Marshal All Its Forces for Obtaining Liberty.

MANILA, May 18 (AP).—Philippine leaders commenting today on the sentiment of Secretary of War Hurley that there should be no diminution at present in control of the islands by the United States, reiterated their belief that America was committed to Philippine independence.

The administrative expression of opposition to immediate island independence took the leaders entirely by surprise, but they declared their intention of redoubling their efforts to obtain freedom. Secretary Hurley's sentiment was expressed in a letter to Chairman Bingham of the Senate Territories Committee. The Secretary said he believed immediate independence would be "disastrous" and also asserted that it would be inexpedient and hazardous to attempt to fix a definite date for ultimate independence.

Sergio Osmena, Acting President of the Philippine Senate, advised of Secretary Hurley's pronouncement, said:

"With all due respect to the opinion of the Secretary of War, our stand remains the same. We believe the American Government and people are definitely committed to Philippine independence. The sooner it is granted the better it will be for all concerned."

Asked whether the Philippine independence mission will remain in America, Señor Osmena said:

"The mission has done its duty well. It will remain in Washington as long as its services are needed. It has complete freedom of action."

Manuel Quezon, president of the Philippine Senate, who has been ill for several months, declined to comment, pleading indisposition.

Senator Elpidio Quirino, Nacionalista Consolidado party leader, expressed satisfaction, however, at Secretary Hurley's outspoken stand.

"I am glad the Secretary of War came out openly with a clear and unmistakable statement," he said, "because it will afford us an opportunity to meet his arguments.

"He lays down new and additional conditions as a prerequisite to the granting of independence, contrary to the provisions of the Jones law and the official pronouncements of other administrations.

"Now is the time for the Philippine mission to marshal all its forces in the belief of Philippine liberty."

Penn State Co-eds Elect Officers.

Special to The New York Times.

STATE COLLEGE, Pa., May 18.—Women students at Pennsylvania State College today announced election of E. Louise Hoffeditz of York, Pa., as president of the seniors, and Angelin Brossler of Harrisburg, Pa., as president of the sophomores.

Exquisite Service Plates are perfect bridal tributes

Service plate on left—Rosenthal ivory, gold traced and green banded with floral center $50 a dozen. On right—Fine imported china with gold encrusted border and tracery design in center, $55.

BEAUTIFUL service plates, exquisite china and sparkling crystal, what gifts are more calculated to add to the bride's joy and happiness? And where but at Ovington's, New York's smart rendezvous for china and crystal since 1840, will you find collections so complete and so diversified. A price range so versatile and helpful. Whether your donation is to be a simple tribute or a magnificent gesture, the Ovington Shops of China and Crystal can point a pleasant way to charm, distinction and perfect taste.

OVINGTON'S
"The Gift Shop of Fifth Avenue, Inc."
FIFTH AVENUE AT 39th STREET
Telephone: Caledonia 8700

STERN BROTHERS
42nd 43rd STS. WEST OF FIFTH AVENUE

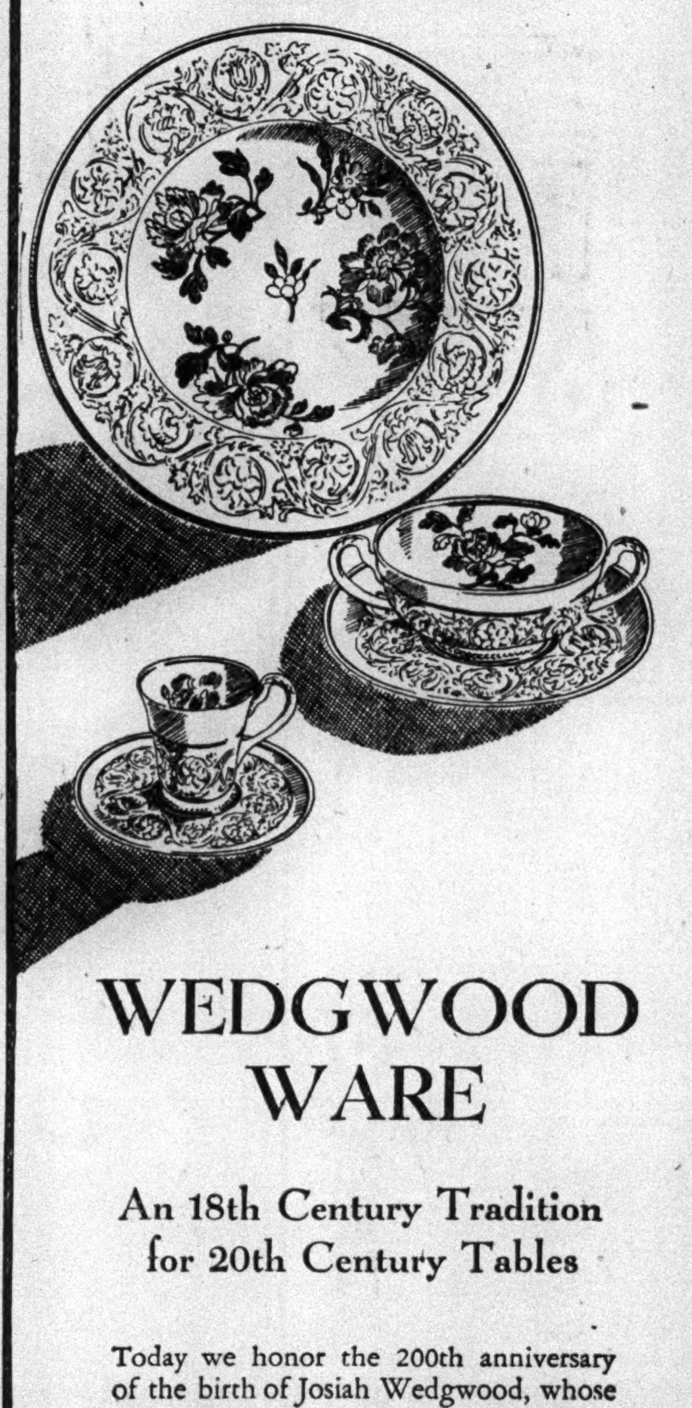

WEDGWOOD WARE

An 18th Century Tradition for 20th Century Tables

Today we honor the 200th anniversary of the birth of Josiah Wedgwood, whose art and skill as Potter to the Queen have brought beauty to distinguished dinner tables for two centuries. Wedgwood Pottery bears the same stamp of aristocratic distinction for 1930 tables that it bore in the 18th Century.

From our collection of Wedgwood Ware designs we have chosen this exquisite earthenware featuring the creamy coloring, the delicately embossed border design and the richly colored flowers characteristic of fine Wedgwood Ware.

	Dozen
Service Plates	22.50
Cream Soup Cups and Saucers	33.00
Bread and Butter Plates	12.00
After Dinner Cups and Saucers	22.50

Or a complete dinner service for eight, 65 pieces . . 115.00

Also in open stock

STERN'S CHINA—FIFTH FLOOR

Frock of Striped Shirting in brown and tan or black and white. $29.50

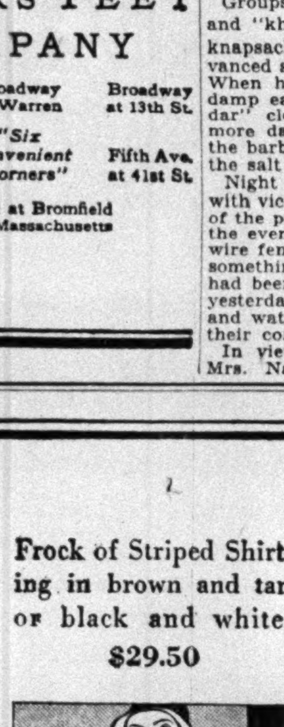

Chic and double chic!

We are right in our element with this vogue for Cotton frocks. For Cotton frocks have long been a pet of McCutcheon's. In our Summer collection you'll find the daintiest of informal dresses made from our exclusive Liberty's Tana Lawn and Flowered Dotted Swiss or Voiles ...active sports' frocks of Anderson's Shirtings, Rodier's Peasant Print Squares (also exclusive), striped Ginghams or Piqués. And solid color or printed Linens, the first cousin of Cottons, in many smart models.

$19.50 $24.50 $29.50

SECOND FLOOR

Reg. U. S. Pat. Off.

McCutcheon's

FIFTH AVENUE AT 49 STREET Telephone VOLunteer 1000

Yes, in fine brocaded damasks!

These Two Comfortable Sofas

Curtis is building to your order

$149 (Left)

It's just as roomy and comfortable as it looks, and the long arms give a certain distinction that you'll like. Legs hand-carved.

(Right) $149

A pleasing style — with triple-curved back and arms sloping gracefully . . . and Curtis makes it quite as pleasing to rest against. Hand-carved legs.

Planned for those exacting homes where taste is cultivated, and real comfort is demanded...yet where the sofa-budget is thriftily kept low. And, for thorough custom-crafting, $149 is low. But remember, this is the maker's price . . . $225 would be a fair charge for a sofa so roomy and well-built, if you bought it in the ordinary way.

Either style will set the tone for a very smart living room. The damask coverings are surprisingly sturdy . . . or you may choose from a wide selection of velvets and tapestries.

Curtis builds these pieces to your order in his own workrooms, and guarantees, in writing, the excellence of their construction.

CURTIS

Maker of Fine Upholstered Furniture

55 Fifth Avenue at 12th Street

JEWS ARE ATTACKED AGAIN IN BUCHAREST

No Arrests in Street Violence—Many Reported Injured in Onslaughts at Galatz.

CEMETERY IS DEMOLISHED

United Rumanian Jews of America Protest at Meeting—Legation Denies Government Is at Fault.

BUCHAREST, May 18 (Jewish Telegraphic Agency)—Attacks on Jews continued in the streets of this city today, but none of the attackers was arrested. Senator Neimirover protested in the Senate today against the recent attack on Rabbi Katz.

The newspaper Adeverul reports persistent attacks on Jews of Galatz by the Iron Guard, an organization of youths. According to that paper, many Jews have been injured and the Jewish cemetery at Beltz has been demolished.

Condemnation of anti-Jewish outbreaks in Rumania was voiced yesterday at a meeting of the United Rumanian Jews of America by Leo Wolfson, president of the organization. The meeting was held at the Hotel Pennsylvania and was attended by several hundred members of the organization.

"Within recent months almost daily attacks upon Jews and the destruction of their property have taken place in Rumania," Mr. Wolfson said. "We condemn these excesses and anti-Jewish agitation in the strongest possible terms. To our stricken brethren in Rumania, we express our deepest sympathy. We demand of the Rumanian Government the full and complete protection of Jewish life and the safeguarding of Jewish property."

A statement released last night in behalf of the Rumanian Legation in this city denied in strong terms that the Rumanian Government had pursued or intended to pursue an anti-Semitic policy. The Rumania Constitution has placed the Jews on a footing of "complete equality" politically and economically with other citizens of Rumania, and the present régime intends to live up to that promise, the statement said.

IMMIGRATION CHECK IN PALESTINE SCORED

Cancellation of 2,400 Permits, Previously Approved, Brings Protest From Jews.

Special Cable to THE NEW YORK TIMES.

JERUSALEM, May 18.—The Palestine Government's latest fiat, suspending all Jewish labor immigration pending the results of the inquiry which Sir John Hope Simpson, the Colonial Office's special commissioner on land settlement and immigration questions in Palestine, is initiating, has caused consernation in all Jewish circles.

What has happened is that the Palestine Government has canceled 2,400 labor immigration permits—half the yearly schedule—which were approved on Many 12 and communicated to the executive of the Jewish Agency. Chief Secretary Mills informed the executive on May 14 that the Colonial Office in London had directed the High Commissioner to concel the permits pending the Simpson report.

Colonel Kisch, on behalf of the Jewish Agency, interviewed the High Commissioner, emphatically protesting the suspension, on political grounds, of an immigration schedule previously approved by the Palestine Government as being economically justified.

Jewish opinion here holds the Arabs will interpret the cancellation as a sign of concessions, particularly as the High Commissioner is alleged to have said, when the Acting President of the Arab executive interviewed him, that Jewish immigration would be suspended.

"This is the greatest compensation that could be awarded to the rioters. * * * This is the most disastrous catastrophe imaginable for the Jewish National Home, because it means we must restrict our homeland to the 160,000 Jews now inhabiting Palestine," says Doar Hayom, the Hebrew daily newspaper. The paper adds that the London Government canceled the permits after the Palestine Government had recognized that the 2,400 Jews could be economically absorbed in Palestine. It accuses the executive of the Jewish Agency of lulling the Jews into a false sense of security by minimizing the injurious effect of the report of the commission of inquiry upon the Zionist movement.

Arab public opinion welcomes the suspension, saying it should be a prelude to a government order to prohibit all sales of Arab land to Jews. Arabs say the failure of their delegation's parleys in London is not necessarily final.

Killed in Hungarian Auto Crash.

BUDAPEST, Hungary, May 18 (AP).—The chauffeur and four passengers in a motor truck carrying a party of fourteen Hungarian excursionists were killed today when the truck ran over a precipice in a range of mountains near here. The other passengers were seriously injured.

ADVERTISEMENT.

BLOOD PRESSURE

If you are concerned about your condition—see a physician at once for advice. When dizzy spells, headache, shortness of breath warn you that you have High Blood Pressure don't begin to worry—worry increases the danger. Try to help yourself in a natural way.

You Will Be Interested In These Health Leaflets:

☐ Protective Measures in High Blood Pressure.

☐ Assisting the Kidneys in Nephritis.

Mark an X in the square, and without obligation we will mail you instructive health booklet, "Nature Intended." Learn more about Mountain Valley Water from Hot Springs, Arkansas.

Name..

Address..

Write or telephone to

Mountain Valley Water Co.

New York City Office 140 E. 25th St. BOGardus 2141

Newark, N. J., Office 96 Central Ave. MARket 8891

SAYS 10 YEARS TRIPLED PALESTINE POPULATION

Rothenberg Tells Allied Jewish Drive Committee $20,000,000 Aid Has Been Spent There.

Tripling of the Jewish population of Palestine in the past ten years and the expenditure within the same period of approximately $20,000,000 in economic, sanitary and cultural activities directed toward promoting the establishment of a Jewish homeland in that country were reported yesterday at a meeting in the Hotel Biltmore of the advisory committee of the New York Allied Jewish Campaign by Morris Rothenberg, one of the national chairmen of the campaign.

The purpose of the drive is to raise $6,000,000 for the work of the Jewish Agency for Palestine and of the Joint Distribution Committee. New York's quota has been set at $2,500,000. Of the $6,000,000 to be raised, the Joint Distribution Committee is to receive $3,500,000, while $2,500,000 will be allotted to the Jewish Agency. Heretofore funds for Palestine were raised in this country through the United Palestine Appeal, which is now replaced by the Allied Jewish Campaign. New York will begin the drive for its quota on May 27.

In 1919, Mr. Rothenberg said, when Palestine had just emerged from Turkish rule and had been mandated to Great Britain by the League of Nations, the Jewish population was 57,000. At the end of last year it had grown to 162,000, or 18 per cent of the total population. The stream of Jewish immigration, Mr. Rothenberg said, reached its highest peak in 1925, when 33,801 Jews entered the country. The smallest number of Jewish immigrants to Palestine was in 1927, when only 2,713 entered the country, due, Mr. Rothenberg said, to an economic depression. This has been overcome to such an extent that Palestine is now suffering from a labor shortage, especially in its citrus belt, and the Zionist organization has applied to the British Government for additional immigration certificates for the current year.

SCIENTISTS NOW SEE RATE PLANTS GROW

German Shows Average Is of the Order of a Hundred-Thousandth of An Inch Per Second.

BERLIN, May 12 (Science Service).—The growth of plants can be seen with a new form of interferometer devised by Professor K. W. Meissner of Frankfort, Germany.

The instrument is a modification of the interferometer invented by Professor A. A. Michelson of the University of Chicago, and used by him in his epoch-making experiments with light.

The interferometer is literally a device which permits the measurement of very tiny distances, far beyond the reach of the most powerful microscopes, by means of light waves. A beam of light from a lamp is separated into two rays at a lightly silvered glass plate and each of the two beams is reflected from a mirror, the two being reflected back to the plate, where they reunite and fall into an observing telescope.

When two such beams are properly superposed, they are capable of "interfering," and we have the curious situation of light added to light giving darkness at certain points. For what one sees in the telescope is not a uniformly illuminated field, but a series of alternating bright and dark bands, or "interference fringes."

If one of the mirrors be slightly displaced, the fringe pattern moves to one side, and the distance it moves is a measure of the motion of the mirror. So sensitive is the method that it is readily possible to measure a displacement of the mirror of a millionth of an inch.

Professor Meissner mounted the entire instrument vertically, thus bringing a whole new range of measurable phenomena within its scope. The movable mirror is carried by one arm of a trip-scales arrangement which permits a vertical motion of the mirror. The scales are very nearly balanced, and the mirror arm allowed to rest very lightly on the stem of the plant whose rate of growth is to be measured. As the plant grows it pushes up the movable mirror, and the interference bands in the telescope are seen to wander across the field.

Simply counting the number which pass a given mark in a certain time, gives the rate of growth, which is of the order of one hundred-thousandth of an inch per second for most plants, so that a single line would move more than its own width in a second.

EGYPTIAN TOMBS YIELD TREASURES

Three Expeditions Report Finds in Excavations—600 Graves Studied Near Matwar.

MEYDUN PYRAMID CLEARED

Nubian Survey Says Discoveries Throw Great Light on Middle Empire Social Conditions.

Wireless to THE NEW YORK TIMES.

CAIRO, May 18.—The Brunton expedition of the British Museum, the expedition of the University of Pennsylvania and the Nubian Archaeological Expedition all made reports today on the results of their excavations in different parts of Egypt and each announced discoveries of archaeological treasures.

The announcement made by the Brunton expedition reveals the dramatic manner in which a graveyard of the twenty-second dynasty, comprising 600 burials, was dicovered. While excavating near Matmar a member of the expedition saw natives digging a grave for a villager and with the upturned earth were archaeological objects.

The expedition began digging immediately near the site of the new grave. Two hundred of the graves uncovered contained scarabs, beads and blue glazed statuettes of divinities. Some of the objects are said to be of surprisingly good quality.

From an eleventh dynasty grave near Matmar was obtained an alabaster cup worked to marvelous thinness and described as a particularly beautiful object.

The expedition conducted by the University of Pennsylvania at Meydun issued a final report for the season. Since its previous report, the expedition said, it had concentrated chiefly on various tombs near a pyramid upon another pyramid and on a pyramid temple and a great causeway leading from there to a still unexcavated temple in a valley below the pyramid.

The oldest tombs discovered recently present a curious contrast with some of the very simple pits, exposed with recesses just large enough to hold two or three crouched skeletons. The tombs are large underground chambers of heavy masonry. Both types are dated at commencement of the fourth dynasty. One of the great tombs has been built in a large rock-cut trench, 60 by 21 feet and 30 feet deep.

One twelfth dynasty tomb (about 2000 B. C.) at Meydun contained some jewelry, including a necklace of amethyst beads and a string of exquisite miniature amulets cut in jasper and lapis-lazuli.

The passages, antechambers and sepulchral chamber of the Meydun pyramid have been cleared of the débris which had accumulated in the course of centuries, and the pyramid is now restored to something like its original appearance before the burial had been made. The expedition studied a small temple on the east side which was discovered in 1891 by Professor Petrie. This temple was never really finished.

In the court are two great plain stelai with rounded tops similar to those upset in Abydos. In each of the royal tombs of the first dynasty between the stelae is a small altar for offerings. As is well known, each king's pyramid of the ancient empire had a causeway between his two temples, but whereas in all the other cases the causeways have been only partly cleared, the causeway at Meydun has been excavated by the expedition for its entire length.

The Nubian Archaeological Expedition announces the discovery of a village of the middle empire with circular houses, in which were found marmits in place in kitchens, and corn bins built into the walls. The expedition says these discoveries throw the greatest light on the social conditions of the middle empire.

Near Toume cemeteries of nearly every Egyptian period were found, the report states, adding that the tombs of the middle and the new empire discovered, prove how profoundly Nubia penetrated Egyptian civilization of those periods. Some of the tombs found are of unique construction.

PAUL ROBESON BOOK OUT IN ENGLAND TODAY

Biography by His Wife Appears on Day He Makes Debut as Othello in London.

Wireless to THE NEW YORK TIMES.

LONDON, May 18.—Tomorrow, the day on which Paul Robeson makes his début as Othello at the Savoy Theatre here, Eslanda Goode Robeson's biography of her husband will be published in England under the title, "Paul Robeson: Negro," by Victor Gollancz, Ltd. The book will be published in the United States by Harpers later.

Although only 32 years of age, Mr. Robeson has had a distinguished career as an athlete, actor and singer. Mrs. Robeson tells that when Mr. Robeson was graduated from Rutgers University he was elected to the Phi Beta Kappa Society and was selected for the All-American football team. He delivered the commencement address and was made a member of the Cap and Skull, an honorary senior fraternity having only four members.

Mr. Robeson was graduated from the Columbia Law School in 1923, but forsook the law to play in Eugene O'Neill's Provincetown plays, "Emperor Jones" and "All God's Chillun Got Wings," later singing Negro spirituals.

Mr. Robeson has already appeared twice on the London stage in "Emperor Jones" and in "Show Boat." Mrs. Robeson says he became so attached to London on these visits that they decided to make their permanent home here. They have a house on Hampstead Heath, where they live with their infant son.

Throughout the biography are mentioned many personalities with whom Mr. Robeson has been in intimate contact including Carl Van Vachten, Eugene O'Neill, James Light, Glenway Westcott, Walter White, Frank Harris, Maurice Browne and others. The frontispiece is a photograph of Epstein's bust of Mr. Robeson, now being exhibited at Venice.

California

New low *thru* air and rail fares include lower berth and extra fare on your favorite fast train to Kansas City. Balance of journey via mighty multi-motor cabin planes over scenic Western Air Express route. Only one change from train to plane. One day in the air. For complete information inquire 2151 Graybar Building. Phone LExington 7998.

WESTERN AIR EXPRESS

Extra Stout and Extra Tall Sizes

Tuxedo-Dress-Frock—All Fashion Models

THE PRICE REMAINS THE SAME

RECOGNIZED

World's Greatest Clothes Value

$25

FOR FINE CLOTHES—FINE WORKMANSHIP
REAL FIT AND REAL STYLE

10,000 Stores Sell Royal Tailoring

THE ROYAL TAILORS INC.

?03 FIFTH AVE., N. E. Corner 42d Street, 2nd Floor
212 BROADWAY, N. E. Cor. Fulton Street, 2nd Floor.
BROOKLYN STORE—397 Fulton Street, Opposite Borough Hall.

1181 BROADWAY, cor. 28th Street.
1270 BROADWAY, near 33rd Street.
1763 BROADWAY, near 54th Street.
2823 THIRD AVE., near 149th Street.
NEWARK STORE—86 Park Place, 1 door south P. S. Terminal Bldg.

ALL STORES OPEN EVENINGS

More value, more style and service -- that is what the Wallach stores stand for

There's a carefree youthful swing to

SILK LINED SUITS OF IMPORTED FLANNEL

By Hart Schaffner & Marx

$33

If you're tired of the same old every day sort of clothes and care for something out of the usual, slip into a free-and-easy flannel suit.

There's a two-button, easy fitting coat (Palm Beach's favorite model) a 5-button waistcoat, and trousers. $33 never bought more quality

... extras you can wear with these suits

WHITE FLANNEL TROUSERS $7.50

WHITE LINEN KNICKERS $3.75

WALLACH BROTHERS

NEW YORK

53 Broadway
265 Broadway at Chambers
Fifth Ave opposite the Library
Fifth Ave. corner 28th

41st at 7th Avenue
246-248 West 125th St.
Fordham Rd. at Marion Ave.
Court at Montague Brooklyn

Jamaica Ave at 166th Jamaica L. I.
Central Terminal Bldg. Flushing L. I.
828-830 Broad St. Newark N. J.
13 East State St. Trenton N. J.

Pride—still impels the achievement of the Best

"Copper Fastened"

"SEE that vessel laying over yonder?" said an old shipbuilder beaming with pride. "Well, sir, the man I built her for was going to be satisfied to have her fastened with iron. 'No, sir,' said I. 'If I build her she's going to be doweled and copper fastened.' 'What's it to you? It's your vessel,' said he. 'What's it to me? It's my self-respect; it's my pride in my trade,' said I. 'It's my reputation for building only the best that can be built.'"

Conscientious pride in the achievement of the best still lives. It is the spirit upon which in 1874 at Manchester, New Hampshire, Roger G. Sullivan laid the foundation of 7-20-4—now the largest strictly hand-made cigar industry in the World. It is the same spirit that today—after fifty-six years of public confidence—refuses to lower its standard of workmanship and tobaccos at the sacrifice of the finest cigar Quality.

7-20-4 R.G. SULLIVAN'S

The Cigar of Quality

If you intend to be a private secretary, learn

SHORTHAND & Typewriting

in 30 Full Days

from Professor Miller, who taught shorthand and typewriting in Columbia University, 1916 to 1921, whose books are used in high schools and universities by thousands of students, and who has successfully trained over four thousand secretaries at the

MILLER INSTITUTE of Shorthand

1465 Broadway, at 42d St., New York City

Phone WIsconsin 9330

No connection with any other educational institution of similar name.

Qualifications for a Secretary

A Good Education + Shorthand & Typewriting

Pupils Under 17 Years Not Admitted.

Evening Course requires 10 to 12 weeks

This Institute has stood the "TEST OF TIME."

FOUNDED 9 YEARS AGO TODAY

1921 *1930*

TO MY GRADUATES:

I take this opportunity of thanking you for the large part you have contributed to my success by recommending my institute to your friends and thereby having made it possible for me to graduate over 4000 secretaries.

Charles Miller

BUY NO DESK

Until You've Seen the Sensation of The Business Show

Buy no desk until you have seen Skyscraper, the new desk by Shaw-Walker. You'll marvel at the downright cleverness of it. You'll revel in the rich beauty of it. You'll be amazed at the organized *features of it. And you'll gladly pay the moderate price asked for it. Your people, too, will thank you for an easier and better day's work.*

No wonder the Skyscraper Desk by Shaw-Walker was the sensation at the Business Show.

Every desk-interested person who saw it whether office worker, executive, official or professional man, admired the way in which it solves old-time desk problems.

It has a new kind of top—smooth and glove-like. No other desk can have it.

Each drawer is *organized* for the worker's special convenience. One drawer is your "waste-basket." Another takes a flat type interdepartmental telephone. Others hold trays for "In," "Out" and "Pending" mail. Others, special card files, visible indexes, pencils, pads, accessories, etc.

Come see it, or send your man. Or mail the attached coupon for complete information. Shaw-Walker Company, Chrysler Building, 3rd Floor, 42nd St. and Lexington Avenue. Telephone Vanderbilt 1100.

T-5-19

SHAW-WALKER CO.
Chrysler Bldg., 42d St. & Lexington Av.
New York City
Without obligating me in any way, send complete information on the new Skyscraper Desk.

Name ....

Business ....

Address ....

....

SHAW-WALKER

The Roman Baths were mere faint prophecies!

The St. George pool renders obsolete at one stroke every other pool ever built anywhere—public or private.

It represents an investment of over $1,250,000, resulting in a degree of luxury and superlative sanitation never before even attempted. The pool is 120x40 feet. 3½ to 10 feet deep. Fed entirely by pure salt well-water.

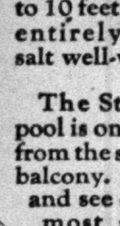

The St. George pool is on free view from the spectators' balcony. Come in and see one of the most gorgeous sights in the world today! See this immense expanse of water—a gigantic, liquid aquamarine! See the enormous, solid expanses of golden mirrors! See the new rendezvous of aquatic stars! See what probably is the most costly room on earth!

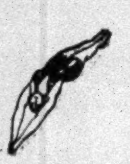

Hours 6:30 A.M. to midnight. (Monday—11 A. M. to midnight). For children's hours, see below.*

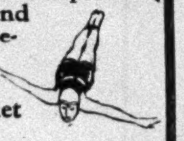

Largest indoor pool in Greater New York—the most elaborate ever built. The pure well-water is triple-filtered and quadruple-sterilized by ultra-violet rays.

Water changed completely every four hours. (Replaced at 700 gallons a minute). Pool is flooded with light under water—87,000 candle-power.

Heated tile floors around the pool. Decorative scheme by Willy Pogany. Water and air kept warm and comfortable the year round. Dry-hot and steam-rooms at no extra charge. High and low Olympic-standard diving boards. 10 access ladders. Ample expert supervision for safety.

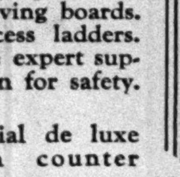

Special de luxe lunch counter adjacent to pool. Moderate prices.

4 minutes from Wall St., 2 minutes from Boro Hall and 15 minutes from Times Square by 7th Ave. Interboro subway. Clark St. express station right in the building.

* Children under 15 years of age, but 4 ft. 4 in. tall or over are admitted, when accompanied into the water by an adult, from 11 A. M. to 5 P. M. on Mon. and from 9 A. M. to 5 P. M. Tues. to Fri. 9 A. M. to noon Sat. No children admitted on Sun. or holidays.

Largest banquet facilities in the World

HOTEL
ST. GEORGE
Clark Street
BROOKLYN
• MAIN 10,000 •

BORAH SPURS ACTION ON NAVAL TREATY

Will End His Committee Hearings This Week and Move Favorable Report.

WANTS QUICK RATIFICATION

Will Hear Admiral Bristol Today—Admiral Jones to Appear Before Hale Group.

Special to The New York Times.

WASHINGTON, May 18.—The coming week is expected to show whether the opposition to the London Naval Treaty will be sufficiently effective to delay action on it by the Senate or even defeat it. While there is objection to the treaty among some Senators, every indication now is that the pact will be ratified. Such criticism as has been heard so far has been confined to a very few, mainly Chairman Hale of the Naval Committee and Senators Johnson of California and Robinson of Indiana.

Rear Admiral Mark L. Bristol, chairman of the executive committee of the General Board of the Navy, will appear tomorrow before the Foreign Relations Committee, of which Senator Borah is chairman, and at the same time Rear Admiral Hilary P. Jones, veteran naval expert and technical adviser to the American delegations at both Geneva and London, will go before the Naval Committee, of which Senator Hale is chairman. Both are on record as opposed to the treaty. Senators Robinson of Arkansas, Democratic floor leader in the Senate, and Reed of Pennsylvania, both of whom were members of the American delegation at London and are urging ratification, will examine both witnesses.

Borah to Act Promptly.

Senator Borah said tonight that he expected the hearings before his committee would end this week, and that he would then move promptly to report the treaty favorably with a view to quick ratification.

It is expected that the Naval Committee hearing will run into the following week, but this will not necessarily delay action by the Foreign Relations Committee. Senator Borah does not intend to await the completion of the Naval Committee hearings before moving to report the pact to the Senate.

Clarification of certain sections of the treaty by the State Department or by members of the American delegation who attended the London conference will be sought by Chairman Hale. It is understood that he is anxious to obtain a correct interpretation of Article 21, the so-called "escape" clause. This provision, with Article 19, which, according to some of the naval experts, would permit Great Britain to build 8-inch gun replacements for 6-inch guns in 1934, has borne most of what adverse comnot be difficult or take much time to obtain a statement to that effect in an exchange of notes between the governments of the United States, Great Britain and Japan."

The so-called escape clause would permit one of the three nations signatory to the pact to build warship tonnage in excess of the tonnage limits set forth for each category if any one of them feels its security ment has been voiced by Senators.

Swanson Favors Note Exchange.

Senator Swanson indicated in the hearings last week that he would like to have Article XIX clarified by an exchange of notes among Great Britain, Japan and the United States, prior to ratification. Some members of the General Board have contended that Article XIX is ambiguous enough to permit replacement of 6-inch cruisers with 8-inch cruisers. Senator Robinson of Arkansas, who shared in framing the treaty, challenges this contention.

Senator Swanson said tonight that he had not suggested an exchange of notes to the administration or to other Senators.

"I think it should be clearly understood that 6-inch gun cruisers are to be replaced with 6-inch cruisers and 8-inch cruisers by 8-inch gun cruisers," he added. "If this is the real intent of the treaty then it should is endangered through naval building by any non-treaty power.

Section 21 permits the other signatories, in the event one power exceeds the tonnage limits, to build up a corresponding amount of tonnage in the same category. Some witnesses before the Senate Naval Committee have stated that in case Great Britain builds 6-inch gun cruisers under the escape clause the United States would have to build ships mounting the same size guns.

Senator Hale and several others would like to have this point elucidated before debate starts in the Senate.

DOMINICANS ARREST RECENT CANDIDATE

Velasquez, Who Withdrew From Presidential Race, Said to Have Planned Revolt.

SANTO DOMINGO, Dominican Republic, May 18 (AP).—Federico Velásquez, recently candidate for the Presidency of the Dominican Republic on the Alianza ticket, was arrested at his home tonight by a detachment of twenty soldiers.

He was locked up in the old fortress. The soldiers were also looking for Angel Morales, Vice Presidential candidate of the Alianza and former Dominican Minister to Washington.

Both Senor Velásquez and Senor Morales withdrew from the electoral contest before the balloting began last Friday. General Rafael Trujillo, commander of the army, and General Rafael Estrella Ureña, Government party candidates, were consequently unopposed and were elected respectively President and Vice President.

It was reported tonight that the arrests had been ordered by General Trujillo after letters showing Señor Velásquez and Señor Morales were fomenting a revolution had been intercepted.

Sentries were posted on the streets leading to the American Legation. They were apparently under orders to prevent Señor Morales and Martin Mora, another Aliancista leader, from taking refuge in the legation.

Both Señor Velásquez and Señor Mora held Cabinet offices under the resigned President Horácio Vásquez, who was forced out of office by a movement led by General Trujillo and General Estrella Ureña.

Mail Bag Blown Out of Plane Flying Over Caribbean Sea

Special Cable to THE NEW YORK TIMES.

COLON, Canal Zone, May 18.—A sudden wind squall, striking the express plane PAA near Puerto Cabesas today, blew off a hatch cover and tossed a full bag of ordinary letter mail into the Caribbean. This is the first loss of mail in more than a year of operation and was the result entirely of a prank of the wind.

The plane weathered the storm safely and arrived here at 5:30 P. M., only half an hour behind schedule. It is impossible to tell the destination of the lost mail, as it was all made up at Cristobal for distribution.

A plane on the Brownsville route also encountered rough weather today and was forced back to David, where it is remaining tonight. Planes bound for Venezuela and Ecuador tomorrow will be held until the arrival of the Brownsville plane.

SAVE FRENCH AGENT IN INDO-CHINA RIOT

Troops Rescue Administrator Besieged by 1,500 Coolies in Province of Sadec.

PARIS PRESS APPREHENSIVE

Warns France Country Seethes With Revolt, Blaming Drastic Penalties for Rioters.

(Copyright by The Chicago Tribune Co.)

PARIS, May 18.—The unrest which has been brewing in Indo-China for some time broke out yesterday when a mob of 1,500 coolies carrying red flags surrounded the administrative chief of the province of Sadec while he was making an inspection tour of the village of Tan Douna.

Local gendarmerie rescued the official before the infuriated crowd forced entry into the house where he took refuge and the troops which were rushed from Saigon to restore order made many arrests.

News of the outbreak was received here this evening, and the Nationalist newspaper La Liberté warns the government that "the situation is too grave for Premier André Tardieu not to give it his entire attention."

"Unless the government acts with extreme energy to overcome the agitation fomented in Moscow the violence in our colonies will redouble," the paper says.

Supplementing this, the Communist newspaper L'Humanité declares that the entire Indo-China area, particularly Annam and Tongking, are seething with revolt and order has not been re-established, despite the violent efforts of the gendarmerie and troops.

L'Humanité asserts the textile workers of Cochin-China have revolted and that the coolies of many plantations are striking, also the railway workers.

Everywhere, the article says, the Red flag is waving and the International is being sung.

L'Humanité blames the heavy penalties by the criminal commission of Yen Bay, given at the recent strikers' trials, as responsible for the latest flare-up, citing that there were thirteen condemnations to death, one sentenced to hard labor for life and one sentenced to fifteen years in prison for a first offense.

Following this the commission sentenced 39 coolies to death, 33 to life imprisonment at hard labor, 4 to be deported and 9 to twenty years' imprisonment. Forty-four former soldiers were among those sentenced.

The criminal commission is now preparing to deal with 300 natives arrested at Phu Tha and sixty arrested at Kien, according to L'Humanité.

L'Humanité says airplanes dropped fifty-three bombs, weighing 1,400 pounds each, killing twenty-three natives and wounding many more, and, while the population fled through the rice fields, airplane machine gunners mowed down many more. Afterward all houses left standing after the bombing were systematically destroyed, the paper says.

COURT-MARTIAL APPOINTED

Canal Zone Officers Said to Face Serious Charges.

PANAMA, C. Z., May 18 (AP).—Major General Malin Craig, commanding the Panama Canal Zone Department, has appointed a military court to convene May 26, and Canal Zone reports were to the effect that one or more officers would be tried on serious charges.

The court will meet under the supervision of Brigadier General Charles D. Roberts, commanding the Nineteenth Brigade.

5300 Square Miles of Unspoiled Playground

JASPER NATIONAL PARK

Truly a region of superlatives—biggest mountains; valleys of rarest beauty; lakes more lovely than any you have ever seen; streams teeming with fish. In short, 5300 square miles of Alpine beauty in the heart of the Canadian Rockies, where you may golf, fish, swim, motor or climb mountains with Swiss guides. And at delightful Jasper Park Lodge every modern convenience.

Golf Week—Sept. 13 to 20

Thru Service Daily—Low Summer Fares from Chicago via Duluth and Winnipeg. Radio equipped trains. Convenient stopovers en route Vancouver. No passports required. Leave Chicago & North Western station daily at 5:40 p. m.

For complete information call, phone or write

Chicago & North Western Railway, 475 Fifth Avenue, Ph. Lexington 3170 — Canadian National Railways, 505 Fifth Avenue, Ph. Vanderbilt 6442

NEW YORK, N. Y. 1138-1

FOUR DIE IN A DAY IN AUTO ACCIDENTS

Woman Killed and Six Persons Hurt in Triple Collision on Bronx River Parkway.

3 NEW JERSEY FATALITIES

Eleven Are Injured in the Bronx When Bus Skids and Crashes Into a Railroad Pillar.

Four persons were killed and many injured in automobile accidents in and around the city yesterday.

Mrs. Marie De Pietro, 65 years old, of 2,376 Marion Avenue, the Bronx, was killed and six persons slightly injured in a triple collision on the Bronx River Parkway at 214th Street last night. Patrick Naughton of 489 East 165th Street, driver of one of the three cars, was arrested, charged with driving while intoxicated.

Matthew J. Raine Jr., 8, of 297 Summit Avenue, Union City, N. J., was fatally injured while playing in the street in front of his home. Constantino Festa of 811 Sixth Street, Union City, was held on a charge of manslaughter.

Eleven persons were injured at White Plains Road and Boston Road, the Bronx, when a passenger bus of the Capital Bus Company skidded on the roadway, crashed into a railroad pillar, and then hit a taxicab. Only two of the injured remained at Fordham Hospital. They were Anthony Botello, 40, of Providence, R. I., and William Harlihy, of 1,829 Holland Avenue, the Bronx.

Max Martin of Hicksville, L. I., is believed to have suffered a fractured skull and six other persons were slightly injured in a head-on collision between two cars at Washington and Chestnut Streets, Garden City.

Special to The New York Times.

NEW BRUNSWICK, N. J., May 18.—Edward Colfax of Plainfield was instantly killed this morning when the car in which he was riding, driven by James Hurley, also of Plainfield, sideswiped another car in Union Avenue, Middlesex Borough, five miles from here. Colfax was pinned beneath the car when it overturned. He was about 35 years old and the father of two children.

The second car was driven by Robert A. Daley of North Plainfield. Daley and Hurley will be arraigned here tomorrow morning on a technical charge of manslaughter.

Special to The New York Times.

HAMMONTON, N. J., May 18.—Charles Naylor, 32 years old, a Camden policeman, was killed tonight in an automobile accident on the White Horse Pike near Egg Harbor City. The car in which he was riding, making a sharp turn in traffic, hit a telephone pole and overturned. Naylor died instantly, his skull fractured. Wayne Olden, who was driving, was taken to Cooper Hospital, unconscious.

COSTE PLANS CHANGES IN MOTOR FOR SEA TRIPS

French Flier to Install Larger Radiator Before Attempting Paris-New York Flight.

Special Cable to THE NEW YORK TIMES.

PARIS, May 18.—After several tests made during the last week and a flight of four hours today in his plane, the Question Mark, with which he will attempt to fly to New York, Captain Dieudonné Coste has decided that, among other small changes, a larger radiator for the water-cooled motor must be installed.

The present radiator was installed with the 600-horsepower Hispano motor which he used on his world record flights. Captain Coste intends to fly his new motor between forty and fifty hours before he attempts the transatlantic crossing, for which not even an approximate date can be set.

The wind all this month has been constantly from the west and often of gale force over the ocean. Even the few calm days which are usually to be expected in the middle of May failed this year.

Today Captain Coste flew to the Orly air meet for the first time in the 95-horsepower Moth plane which he has bought for his private use.

THREE RACING MEN LOSE LIVES IN CAR

Automobile Burns When It Strikes Concrete Abutment on Road in Illinois.

COLLINSVILLE, Ill., May 18 (AP).—Jimmy Shelton, 23 years old, a veteran jockey at Fairmount race track; James Eaton, 25, an exercise boy, and Randall Smallwood, 37, a jockey's agent, were burned to death early today when their automobile caught fire after crashing into a concrete abutment on a road.

Stunned by the crash and trapped in the car, the three men burned before help could reach them. Their bodies were not removed from the twisted wreckage until 5 A. M.

Shelton resided at Flora, Ill.; Eaton at Mattoon, Ill., and Smallwood lived at Washington, D. C.

The party was returning from a dance hall near Troy, Ill. Smallwood was driving. He apparently failed to make a turn at the bottom of a hill, and struck the abutment.

Shelton had been riding at Fairmount and other Western race tracks for many years. Last Thursday he rode a winner in a race at Fairmount. Eaton and Smallwood worked at the Fairmount track.

19,341,259 PHONES IN LAND.

San Francisco Leads in Census With 34 for Each 100 Persons.

WASHINGTON, May 18 (AP).—A telephone census, showing San Francisco leading the nation with thirty-four telephones for each 100 persons, followed by the national capital with a ratio of 30.5 per 100, was made public yesterday by the Chesapeake and Potomac Telephone Company.

The census showed the world to possess a total of 32,712,284 telephones on Jan. 1, 1929. Of these 19,341,259, or 59 per cent, were in the United States.

Of the American cities, Chicago, with 29.8 telephones for each 100 persons, followed the two leaders. Seattle had 29.5, Omaha 27.7, Los Angeles 27.4, New York 27.1, and Minneapolis 26.3.

The census showed that on April 3, 1930, a business man in almost any part of the United States could talk with twenty-six different nations without leaving his office.

2 Million dollar DAVEGA 51st Anniversary Sale

MAY 19th & 20th

Two days only

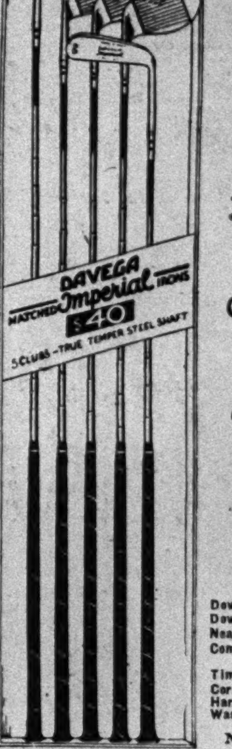

FREE GOLF BAG Metropolitan No. 156H Manufacturer's list price $7.50

with the purchase of a set of IMPERIAL 5-CLUB TRUE-TEMPER—STEEL SHAFT MATCHED IRONS

MADE TO SELL FOR $40

May 19 & 20 only

$24.95

MON. & TUES. ONLY Doors open 9 A. M. for this sale—come early—no dealers supplied. Only two to a customer! To celebrate Davega's 51st Anniversary, Davega offers a Daily Sale of standard sports merchandise. Prices slashed. Hurry! Save at Davega during May.

DAVEGA

MAIL ORDERS—111 E. 42d ST.

Downtown—15 Cortlandt St.
Downtown—62 Cortlandt St.
Near 13th St.—831 B'way.
Commodore Hotel—111 East 42d St.
Times Square—152 W. 42d St.
Cor. 98th St.—2599 B'way
Harlem—125 W. 125th St.
Wash. Heights—653 W. 181st St.
Bronx—945 Southern Blvd., cor. 163d St.
Bronx—224 E. Fordham Rd.
Bronx—120 E. Fordham Rd.
Brooklyn—417 Fulton St.
Brooklyn—1304 Kings H'way
Brooklyn—5108 Fifth Av.
Bensonhurst—2085 86th St.
Brownsville—1703 Pitkin Av.
Astoria—278 Steinway Ave.
Jamaica—166-07 Jamaica Av.
NEWARK—60 Park Place (Military Park Bldg.)
ALL STORES OPEN EVENINGS

Almost as Easy as Delivering Groceries—

To Install a Modern

ELECTRIC REFRIGERATOR

THERE'S A RAP on the door. "Your Electric Refrigerator, ma'am" —*and before you know it, the whole job is done.* No special construction or plumbing necessary. The man merely moves it in, places it in the spot you indicate, plugs it into a wall outlet—and your refrigerator goes to work at once, dependable as your electric current.

THEN: automatic control that gives you *constant cold* at 50° or below—so essential, according to health authorities, for keeping food from spoiling, fit to eat. And for quick freezing of desserts, you can get still colder temperatures, as you desire.

Electric Refrigeration gets rid of *all* your refrigerator worries. Stay away from home all day long—over-night—you know your refrigerator is working 100% efficiently. *Constantly cold; dependable, convenient*—and since electric current costs such a trifling amount, decidedly *economical.*

When you own an Electric Refrigerator you know complete refrigeration satisfaction.

Why don't you ask our refrigeration agents about prices and terms for Electric Refrigerators?

The New York Edison System

M. S. Sloan
President

The New York Edison Company
Brooklyn Edison Company, Inc.
The United Electric Light and Power Company
New York and Queens Electric Light and Power Company
The Yonkers Electric Light and Power Company

12 words that tell you more about a refrigerator than 1000 claims

NO OWNER *of a* GENERAL ELECTRIC REFRIGERATOR HAS PAID 1¢ FOR SERVICE

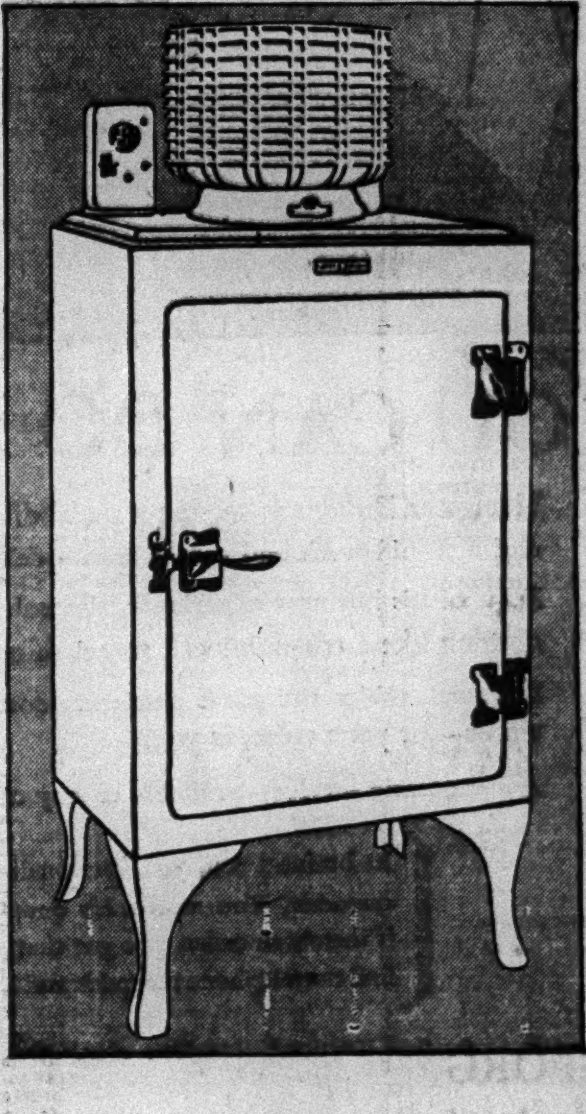

THIS YEAR more people are buying General Electric Refrigerators for their homes than any other make. They are trouble-free . . . no fans . . . no belts . . . no stuffing boxes. Their entire mechanism is permanently oiled and SEALED IN STEEL!

EVERY GENERAL ELECTRIC REFRIGERATOR IS HERMETICALLY SEALED

GENERAL ELECTRIC
ALL-STEEL REFRIGERATOR

ELECTRIC WATER COOLERS · COMMERCIAL REFRIGERATORS · ELECTRIC MILK COOLERS

OLD KING COLE will make an announcement of unusual interest over WEAF every evening except Saturday and Sunday.

REX COLE
INC.
DISTRIBUTOR
4TH AVENUE AT 21ST STREET, NEW YORK GRAmercy 6660

HUMANISM DEBATE GETS SIDETRACKED

Leon Samson Explains Class Struggle in Discussion With Dr. Potter.

CALLS CULT 'INCOMPETENT'

But Leader of New Religion Says 85% of City's Population Seems to Be Interested in It.

The new religion of Humanism was discussed yesterday at the Booth Theatre, and the audience was psychoanalyzed by the chairman, Dr. A. A. Brill, a leading exponent of Freud in America. Dr. Charles Francis Potter, author of "Humanism" and leader of the Humanist group, debated with Leon Samson, author of "The New Humanism."

Dr. Potter opened with a survey of supernaturalism which led him to the conclusion that "God has no more existence than Santa Claus; prayer is simply man calling on his own resources and thanking God for it; but through the terrible influence of orthodox religion we have been kept so busy getting ready for Heaven that we have had no time to make this earth a better place."

He said 85 per cent of the population of New York seemed to be interested in the movement he had organized, and that the Mohammedans throughout the world might leave the Koran and take to Humanism. "And," he said, "there are 60,000,000 people in the United States not connected with any organized church."

When Mr. Samson was introduced he swiftly disposed of orthodox religion by saying it was a refuge whereby those who believed in it might escape this miserable world, and that the new humanism was simply "incompetent." Then he recommended the "methodology of the revolution," and explained the class struggle with frequent citations from Marx, supplemented by Lenin.

"Why speak of culture and leisure until we abolish toil?" he said. "The proletarian struggling for a living has no time to develop his personality. He hasn't even free speech. To have free speech in Union Square we must establish a Soviet Government in New York."

When his turn came again, Dr. Potter made an effort to bring religion and humanism back into the discussion.

"I am accused of vagueness of phrase by my worthy opponent," he said, "but I think the methodology of the revolution sounds suspiciously theological. Besides you can't have a revolution until you have sufficient individual evolution to produce leaders."

Mr. Samson returned to the attack, but by that time Dr. Potter had begun to show signs of weariness. He looked at his thick notes and then crumpled them up.

"I think there is only one question," he said. "Am I a Communist? Well, I am not."

"Why not?" asked a voice from the audience.

Dr. Potter began by saying the Communists lacked a constructive program, and accumulated warmth as he proceeded. He ended by saying it was "hot air."

Dr. Brill arose to announce his conclusions.

"I observed as the debate grew more aggressive that there was considerable applause for each of the speakers and I watched to see who was applauding. The same people were applauding for both. Evidently it was an emotional relief to them. It had nothing to do with ideas. This aggressive instinct for which you provided an outlet in the audience," he said, turning to the two speakers, "is one of the fundamentals that makes the prevention of war a matter of great difficulty."

BRITONS NAMED FELLOWS.

Thirty-three Commonwealth Fund Appointees Will Study Here.

Appointment of thirty-three Commonwealth Fund Fellows by the British committee on Award in London was announced yesterday through the fund here. The fellows, drawn from the universities of the British Empire and from its government service, will come to this country next Fall for two years of academic study, with a Summer of travel in this country in between.

The fellowships, of which 148 have thus far been appointed, were established by the fund in 1925 as a contribution toward the development of understanding and good-will between Great Britain and the United States. Edward S. Harkness is president of the fund. The Prince of Wales is honorary chairman of the British committee on award and Sir Walter Buchanan-Riddell, principal of Hartford College, Oxford, is chairman.

NERVES FOIL HOLD-UP OF YOUNG 'BAD MEN'

Cuckoo in Clock Startles Pair in Ridgewood and One Shoots It in Western Manner.

BUT NOISE BRINGS POLICE

One Flees, but Is Caught Disguising Himself as Mechanic Under Auto While Club Patrons Seize Other.

Two young men walked with some embarrassment into the Travers City Club of Ridgewood, Queens, yesterday afternoon. One of the pair was short and the other tall, and it was the latter who led the march. In his hand was a pistol which—to the patrons—resembled a blunderbus, and his expression more than suggested nervousness. His smallish companion had all of the manner, but lacked the weapon. He seemed to resent it.

As the pair reached the centre of the club's dining room a cuckoo came out of a clock on the wall to explain that it was then 4 o'clock. The bird began suddenly. The young man with the pistol whirled about and, in the Western manner, fired. Thhe patrons said later that he had not seemed to aim at anything in particular, but he hit the clock. The cuckoo withdrew and its door snapped shut. The man appeared heartened.

"Put your hands up!" he ordered.

The patrons took a look at the pistol, a look at the clock, and figured the visitor might accidentally hit something else. They put their hands up. When they were all evenly in place the caller used his free hand to wave his companion toward the cash register. After that he used it to help support the weight of the pistol in the other. He then stood facing the patrons, while the little man looked to the cash. The latter found about $60 in change and small bills. He crammed the money into his pockets.

When his companion signified that the hold-up was officially at an end the man with the weapon backed quickly out of the door and down Forest Avenue, on which the club is located. He apparently assumed his friend was with him, but on reaching the street found there was not time to worry about it, for two patrolmen, aroused by the noise of the cuckoo's demise, were speeding to the scene. The young man ran.

Patrolman James Benes of the Glendale Station chased him down the avenue, while Patrolman John Nienstedt went into the club. Benes came upon his man about a block away. He found a parked car and was busily engaged on being a mechanic underneath it. Under him, in turn, was the pistol. The officer took his prisoner back to the restaurant, arriving just in time to help Nienstedt's rescue of the smaller hold-up man. He had not backed out in time and the patrons had him.

At the Glendale Station the men gave their names as John Bergin, 28 years old, of 380 Steuben Street, and Edward Heslin, 26, of 447 Tompkins Avenue, both of the Bronx. They will be arraigned today on robbery charges.

SCORES RAZING METHODS.

Wreckers' Union Asks State to Bar "Breaking Through" Buildings.

V. Kravchuk, safety representative of the House Wreckers' Union, in a letter to Frances Perkins, Industrial Commissioner, made public yesterday, urged Miss Perkins to have the inspectors of her department condemn the practice of "breaking through" buildings as a dangerous method when demolishing old structures.

Mr. Kravchuk declared that the latest victim of the "break through" method was John Moroz, a union member, who fell from the eighth floor of the building being demolished at 28 Pine Street by the Albert A. Volk Company to the subcellar. Moroz, said Kravchuk, is at Broad Street Hospital with slight chance of recovery.

The union official also protested against the appointment of Albert A. Volk, employing house wrecker, to membership on a committee instructed to examine the union's complaint and report. For some time the union has been attempting to have the Volk Company abandon the "breaking through" method. The union argument that the practice had led to an increase in the number of accidents was denied by Mr. Volk.

In a letter to J. D. Hackett, secretary of the State Industrial Council, Mr. Kravchuk suggested that Mr. Volk, as an interested party, withdraw from the committee appointed by Miss Perkins.

MAYOR TO SEE CURRY TO FILL WHALEN POST

Continued from Page 1, Column 2.

little probability of serious opposition from Tammany. Mr. Patterson is a Democrat, although not identified with Tammany, and there is not believed to be any hostility toward him on the part of any of the Tammany leaders.

The question of Mr. Whalen's successor is expected to be settled by the time Mr. Whalen keeps his appointment to see Mayor Walker again tomorrow. Should it not be, it was said that Mr. Whalen intended to quit his post on Wednesday any way, leaving First Deputy Commissioner Philip D. Hoyt in temporary command o fthe department, as he has been during Mr. Whalen's absences from the city.

Mr. Whalen was reported to have about finished packing his personal belongings at Police Headquarters and to be ready to move out at any time. It became known yesterday that Mr. Patterson visited Mr. Whalen at headquarters last Friday, and, in company with Mr. Whalen, met several of the executive officers of the department.

Two Deputies May Retire.

With the retirement of Mr. Whalen the five Deputy Commissioners automatically tender their resignations. It was said that two of these, Third Deputy Commissioner John A. Leach and Fourth Deputy Commissioner Nelson Ruttenberg, probably would leave as soon as their successors could be selected by the new commissioner. Mr. Leach, who served for ten years as a city magistrate and twelve years as a Deputy Police Commissioner, was reported to be ready to apply for retirement. He has been in charge of the police trials in Brooklyn. Mr. Ruttenberg, who has been trial judge in Manhattan, was said to wish to resume the practice of law.

All three secretaries to the Police Commissioner were reported ready to retire with Mr. Whalen. They are John D. Flynn, secretary; Thomas Malone, executive secretary, and Arthur N. Chamberlin, secretary for aviation.

KID CHOCOLATE IN CRASH.

Cuban's Injuries at Nyack May Keep Him Out of Fight May 28.

NYACK, N. Y., May 18 (AP).—Kid Chocolate, Cuban featherweight, was badly bruised in an automobile accident near here this afternoon. He suffered severe bruises to his left leg from the knee to the hip and several cuts and abrasions, including one rather deep cut on his chin.

Dr. George Lightner of Nyack Hospital, where the Cuban boxer was taken, said that Chocolate would have to remain at the hospital for three or four days at least, and probably would not be able to fight again for at least a month. Dr. Lightner said he believed no bones had been broken, but that an X-ray would be taken later to make sure.

The Cuban, with three companions, was driving on a winding country road back of Gus Wilson's camp at Orangeburg, where Chocolate has been training. On a turn in the road, Chocolate's car was struck by another machine and knocked to the side of the road. All four were stunned by the impact and by the time they had recovered, the car which had struck them had disappeared. The most seriously injured was Charley Ovidio, Chocolate's rubber, who suffered a broken hip. The other two escaped with minor cuts and bruises.

If the hospital physician's first diagnosis is correct, Chocolate will be forced to ask for a postponement of his match with Fidel LaBarba at Madison Square Garden, May 28.

Haven't you often wanted to get in touch with an artist who is able to get that idea of yours across with a really good drawing . . . someone who can "get you" right away? . . . If you have a booklet or a package or any art problem, we can help you with ideas, rough sketches, lettering and illustrations . . . We invite you to investigate.

MARTIN ULLMAN STUDIOS, INC., 250 Park Ave., New York
ELDORADO 6967

"YOU CAN DO IT . . . By Telephone"

Livingston Roberts is solving a social dilemma—out-of-town guests will be invited and a stupid week-end turned into a delightful gathering of congenial spirits.

Born of his business experience, the solution was simple, for he has found there's nothing like a telephone call to get things done—quickly.

In social affairs the most genuinely cordial invitations are expressed in spoken words—for your voice, is you.

A democratic service—available to any one, any time, anywhere, at very small cost.

In business too, your personality has direct influence with your customer. You answer his questions—you get your answer—and if there's an order, you get that too. That's why so many people find the telephone the quick and efficient way of doing things today.

NEW YORK TELEPHONE COMPANY

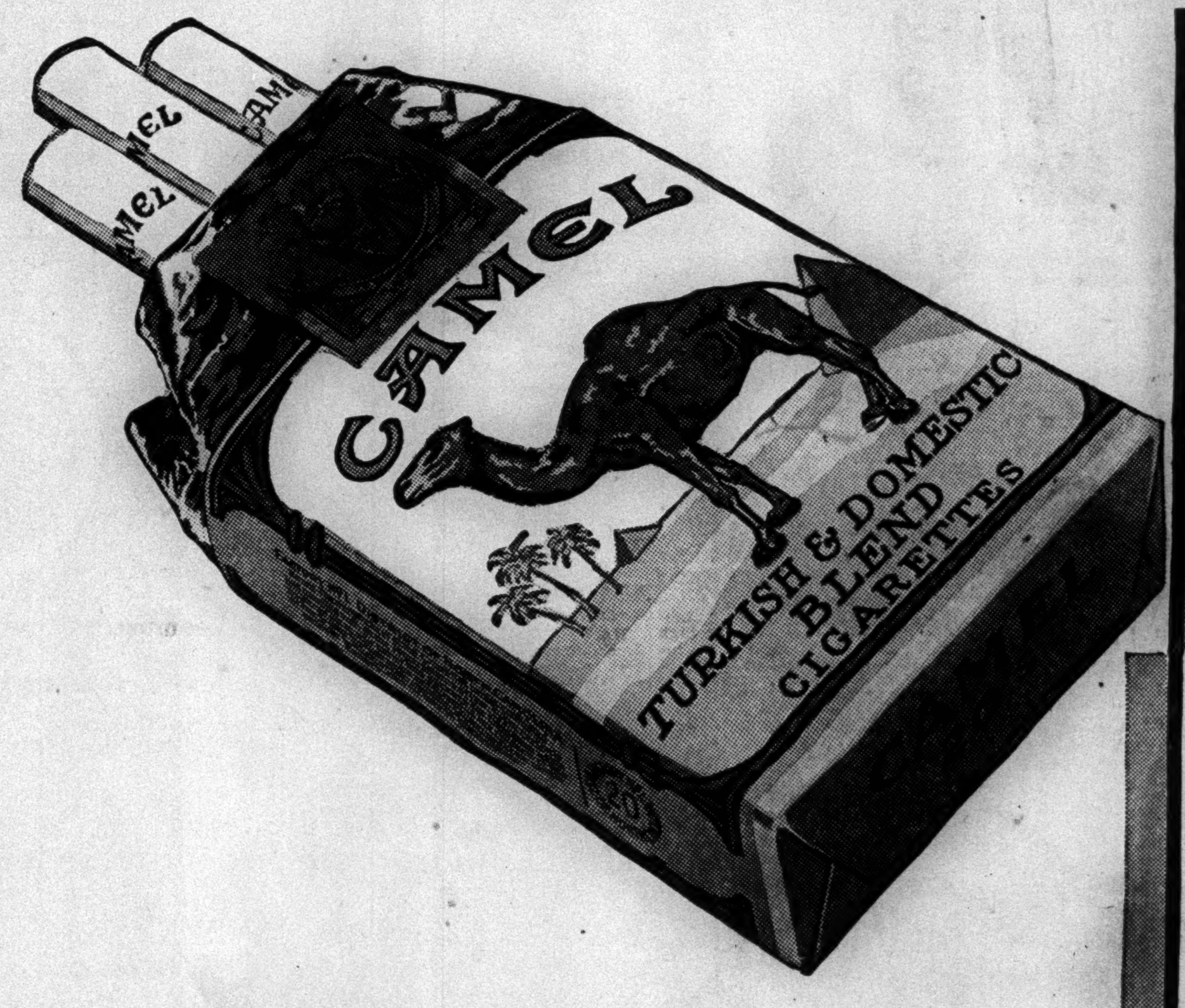

The honest reason

THERE IS ONLY one real reason for smoking and that's *pleasure*. A pretty good reason after all. The cigarette you select in the long run will be the one that can contribute most to your enjoyment.

Camels are made with that idea in mind—the idea that genuine smoke pleasure is what you want in a cigarette.

When you try them you will find a refreshing difference—a mild, mellow richness of choice tobaccos—a blended harmony of fragrance, silky smooth—that makes smoking a delight.

The fact that more millions have chosen Camel than any other cigarette is a tribute to an honest product, marketed for an honest purpose.

CAMELS

for pleasure

© 1930, R. J. Reynolds Tobacco Company, Winston-Salem, N. C.

Breathe Deep the Tonic Air

COME down to Chalfonte-Haddon Hall where the salt sea air is fresh and bracing. Absorb the penetrating sun. Pace the Captain's Walk, high above the sea. Bask in the good things of life.

A traditional comfort and hospitality exist at Chalfonte-Haddon Hall that give this modern new hotel a gracious and distinctive charm. Under conditions such as these, complete relaxation is possible.

Ride on the beach. Golf. Take an all-over sun-bath. Walk for miles along the shore. Or drowse all day on the Ocean Deck, watching the restless sea.

Write for information. There is a Motoramp garage.

American and European Plans

Chalfonte-Haddon Hall
ATLANTIC CITY

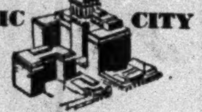

LEEDS AND LIPPINCOTT COMPANY

Ribbon Garlands flower entwined, frame the Joan and Darby scene in THE PROVENCE, a chintz by Paul Dumas, Paris. The quaint little man puffs placidly his long pipe while his good wife gazes fondly at a pet lamb asleep at her feet. Adorable for the informal house or cottage. Price $1.65 a yard. Illustrations upon request. Can be ordered through your local Decorator or direct from

A. L. Diament & Co. 101-119 Park Ave., N.Y. 1515 Walnut St., Phila.

5,000 NURSES ATTEND CATHEDRAL SERVICE

Bishop Manning Says Theirs Is Not a Mere Occupation, but a High Calling.

POLING PREACHES SERMON

Calls Jesus the Great Physician and Florence Nightingale One of World's Loveliest Memories.

Fivve thousand nurses in uniforms and caps and capes of varying colors and patterns attended memorial services last night in the Cathedral of St. John the Divine at which Bishop William T. Manning officiated. The services were dedicated to the memory of Florence Nightingale, pioneer of modern nursing, and to every nurse who has died in service. Dr. Daniel A. Poling preached the sermon.

The nurses filled almost every seat in the cathedral. They came from all training schools and hospitals, from the American Legion, the American Red Cross and various public health services, and included groups that had served in the Spanish-American and World Wars. It took the procession half an hour to file in through the main entrance of the cathedral, and others attending the services were asked to wait outside until the nurses had been seated.

Bishop Manning told the nurses that he had three thoughts to leave with them. "First," he said, "your work is not a mere ocupation or employment. It is a vocation, a calling high in the rendering of service to your fellow men and women. Second, your work requires thorough training and preparation. These things are needed if your work is to be trul ydone. Third, the most vital factor of all is character, personality, helpfulness to those to whom you minister. This depends not on what you know, but on what you are. Power to mold character and personality is based on religion, a religion that is sincere and real and simple, and that strengthens andempowers."

Speaking in praise of Miss S. Lillian Clayton, former heead of the American Nurses' Association, who, until her death on May 2 last, was superintendent of the Philadelphia General Hospital, the Bishop declared that her work was a calling "in the highest and truest sense." "It was illustrated by her life to a singular degree," he continued. "Her personality and character left a memory and an example that is an honor to the nursing profession and a strength and blessing to all who knew her or kne wof her." Bishop Manning also acknowledged the presentation of an altar cloth to the cathedral by Dr. John H. Finley.

Dr. Poling told the nurses that they followed in the footsteps of Christ through their ministrations to humanity. "It has been said," he declared, "that the shorter biography of Jesus is comprehended by the words: 'He went about doing good'. You who gather in this memorial service and all others of your high calling follow very closely in his train. He was the great physician of body and of soul. He touched pain-stricken humanity, and men and women and little children felt again the glow of life and were healed. From his grace you have received the sanction of your ministry. You walk with Him down the corridors of hospitals. You pass with Him through the rooms and wards, and stand with Him beside the bed of pain.

"Florence Nightingale is not only one of your bravest traditions; she is one of the world's loveliest memories.

"Jesus the great physician, is both your comrade and your captain. You serve with him. With him you share that greatest task of bringing to suffering humankind relief from pain, restoration from sickness and the abundant life of which this is but the childhood of immortality."

When Dr. Poling had finished speaking a bugler sounded a note. There followed a few moments of silent prayer. Then the bugler played "Taps" for the nurses who have died.

The nurses' memorial service was instituted in 1925 by the St. Barnabas Guild of Nurses. It is the only night service of the year at the cathedral, and is held now under the auspices of the New York League of Nursing and the New York County Registered Nurses' Association.

LETTER CARRIERS HOLD MEMORIAL SERVICE

500 March to Temple Emanu-El to Mourn 44 Dead in Year, and Hear Sermon by Dr. Enelow.

More than 500 members of the New York Letter Carriers' Association participated in the annual memorial parade of the organization and in the memorial service held yesterday afternoon in Temple Emanu-El, Fifth Avenue and Sixty-fifth Street. The service was in commemoration of forty-four members of the association who died during the past year.

Colonel F. L. Douglas, president of the association, led the parade, accompanied by Regimental Adjutant George J. Reardon and the Rev. John J. Kiernan. The line of march was from Fifty-second Street, where the parade assembled, to the Temple Emanu-El. The New York Letter Carriers' Band marched near the head of the procession and a bugle, drum and fife corps brought up the rear.

Several thousand persons lined the sidewalks of Fifth Avenue to witness the march. The members of the association participating in the parade were attired in the full uniform of the postal service and the guides of each platoon carried banners representing the various New York divisions.

The service opened with the "Star-Spangled Banner," sung by the choir and congregation. William H. Cohen, former Representative in Congress from the Seventeenth New York District, was the principal speaker. He extolled the fidelity of service and the magnitude of responsibility which, he said, characterized the letter-carrierr service all over the world.

Dr. H. G. Enelow of Temple Emanu-El preached the memorial sermon and conducted the services in scripture reading and prayer. More than 1,200 persons attended the service.

DARTMOUTH AWARDS PRIZES

Oratorical Honors Go to Collins of Albany, Kohn of New Haven.

Special to The New York Times.

HANOVER, N. H., May 18.—Henry I. Kohn of New Haven, Conn., and George S. Collins of Albany are the recipients of the highest oratorical prizes at Dartmouth College, according to an announcement today. Kohn won the Barge Medal and Collins received the Class of 1866 prize.

EXTRA PAY SOUGHT FOR UNION PENSIONS

Chicago Building and Utility Interests Expected to Fight Electrical Workers' Plan.

20 CENTS AN HOUR ASKED

Employers Say $1.70 Total Would Boost Prices, Hurt Programs and Widen Unemployment.

Special to The New York Times.

CHICAGO, May 18.—Public utility interests of Chicago are expected to unite with the local building contractors to combat a proposal of the International Brotherhood of Electrical Workers to levy an assessment upon employers for maintenance of a pension fund for aged or incapacitated members of the union.

Chicago building contractors said that the plan would send construction costs skyward and discourage building programs now being pushed throughout the country.

Terms of the proposition specify that builders and employers of electrical workers shall pay each man of their trade 20 cents an hour above the regular scale to provide for the pensions.

Chicago builders point out that the scale for electricians is now $1.70 an hour and with the assessment would be $1.90 an hour.

It was announced that the Chicago builders and utility interests expected a visit within the next two weeks from the flying squadron of the international union, which is headed by William Broach.

The movement started by the electrical workers was disclosed by E. M. Craig, the executive secretary of the Building Construction Employers' Association. He declared that the plan would add millions of dollars annually to the cost of construction and create more unemployment in the building trades.

"This unwarranted increase," he said, "would be passed on to and be resented by the general public, that already believes labor costs are too high and out of proportion with the economic structure of the nation."

The move for a pension fund by the electrical workers of Chicago is wholly local to that city, James E. Smith, general counsel of the International Brotherhood of Electrical Engineers, said here last night. A similar pension fund is maintained here by contractors for all the building trades, he said, the rate paid by the contractors being "about 12 cents an hour" for each man. The fund is administered by a board of trustees on which both contractors and union representatives have places.

The fund here grew out of a suggestion by Louis J. Horowitz, president of the Thompson-Starrett Company, who advocated the creation of the fund "to offset Communist propaganda," Mr. Smith said.

"Mr. Horowitz was far-sighted enough to see that the working man would naturally follow his best interests," he said, "and the contractors saw that by giving building trades workers a pension fund and contract they would take a weapon from the hands of Communists."

ZAHM WINS SCIENCE AWARD

Aeronautic Expert Will Be Honored by Villanova College.

VILLANOV', Pa., May 18 (AP).—Villanova College will present its 1930 Mendel medal, awarded annually for distinguished service in the advancement of science, to Albert Francis Zahm, chief of the division of Aeronautics in the Library of Congress, Washington, D. C.

Announcement of the selection of Dr. Zahm was made today by the Rev. Joseph M. Dougherty, Dean of the Villanova School of Science. Dr. Zahm will be present at Villanova's commencement, June 5, to receive the medal.

The Whitehouse is our custom model in two weights. Also in white buckskin.

Downtown Stores—11 Cortlandt St. and Woolworth Bldg.—11 Barclay St.

EXCLUSIVE LASTS AND PATTERNS — DESIGNED AND SOLD ONLY BY
WHITEHOUSE & HARDY, INC.
BROADWAY AT 40TH ST. 144 WEST 42ND ST. 20 EAST 42ND ST.
11 CORTLANDT ST.—NEAR BROADWAY
PHILADELPHIA — 1511 CHESTNUT ST.

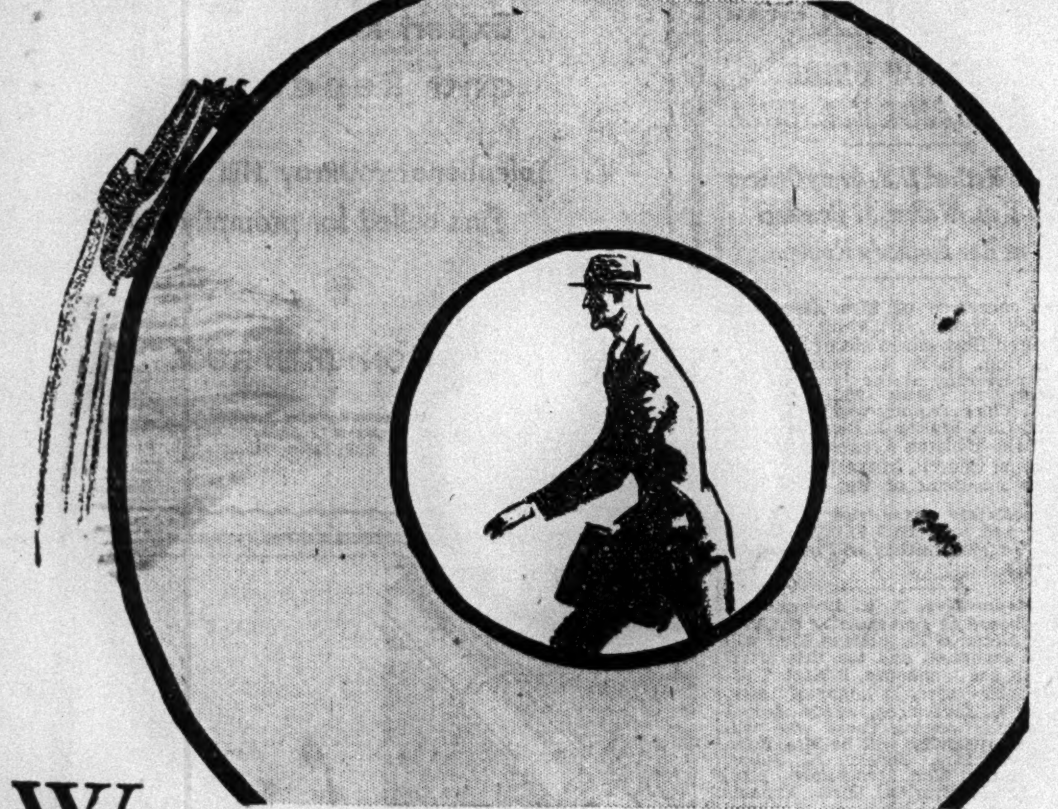

Would a Car widen your Business Opportunities? . . . . . .

Competition nowadays calls for speed . . . the automobile has annihilated distance . . . sales territories have expanded. The man who sells uses a car to widen his selling range . . . to cover ground quickly. Why wouldn't a car serve you and your business well? Figure it out for yourself.

If ready cash is needed, there are *two* ways to get it. One is the habit of setting aside a surplus every pay day. Morris Plan 5% Certificates can help make that surplus grow.

The other way is through a Morris Plan Loan . . . for it is often better to borrow cash for some practical purpose than it is to lose its benefits.

Borrowing for betterment is good business. See us about your needs.

THE MORRIS PLAN CO. of NEW YORK
33 WEST 42nd ST. *and 11 Other Offices*

Pioneers of Industrial Banking

THE MORRIS PLAN

MANHATTAN
17 Union Square, *corner 15th St.*
222 Broadway, *near City Hall*
124 Allen St., *near Delancey St.*
483 Seventh Ave., *at 35th St.*
1413 Fifth Ave., *near 116th St.*

BRONX
391 East 149th St., *near 3rd Ave.*
940 Southern Blvd., *near 163rd St.*

BROOKLYN
191 Joralemon St., *nr. Court St.*
804 Manhattan Av., *nr. Calyer St.*
1668 Pitkin Av., *cor. Chester St.*

YONKERS: 6 Getty Square, *Westchester Office*

It is easy . . . to modernize your ice-box by installing a . . .

Frigidaire Frost-Coil

Many persons think of Frigidaire only as a complete refrigeration unit; a gleaming Porcelain-on-steel cabinet with a powerful compressor installed in the bottom of the cabinet or in the basement. They appreciate the many outstanding features of Frigidaire, but, possessing a modern, well insulated ice box . . . they hesitate to discard it in favor of Frigidaire. . . . *There is no need to!* . . . By installing a Frigidaire Frost Coil in your present ice box you can enjoy many of the advantages of Frigidaire refrigeration . . . including both the "Cold Control" and the Hydrator . . . two outstanding features which have contributed greatly to Frigidaire's popularity. The installation of the Frost Coil can be made without fuss or bother in your own home . . . and without removing your ice box from its present location. . . . Come in to any of our conveniently located showrooms and let us explain how our "modern ice man"—who calls only once—can give you the highest type of automatic household refrigeration . . . and how easily you can pay for it out of income.

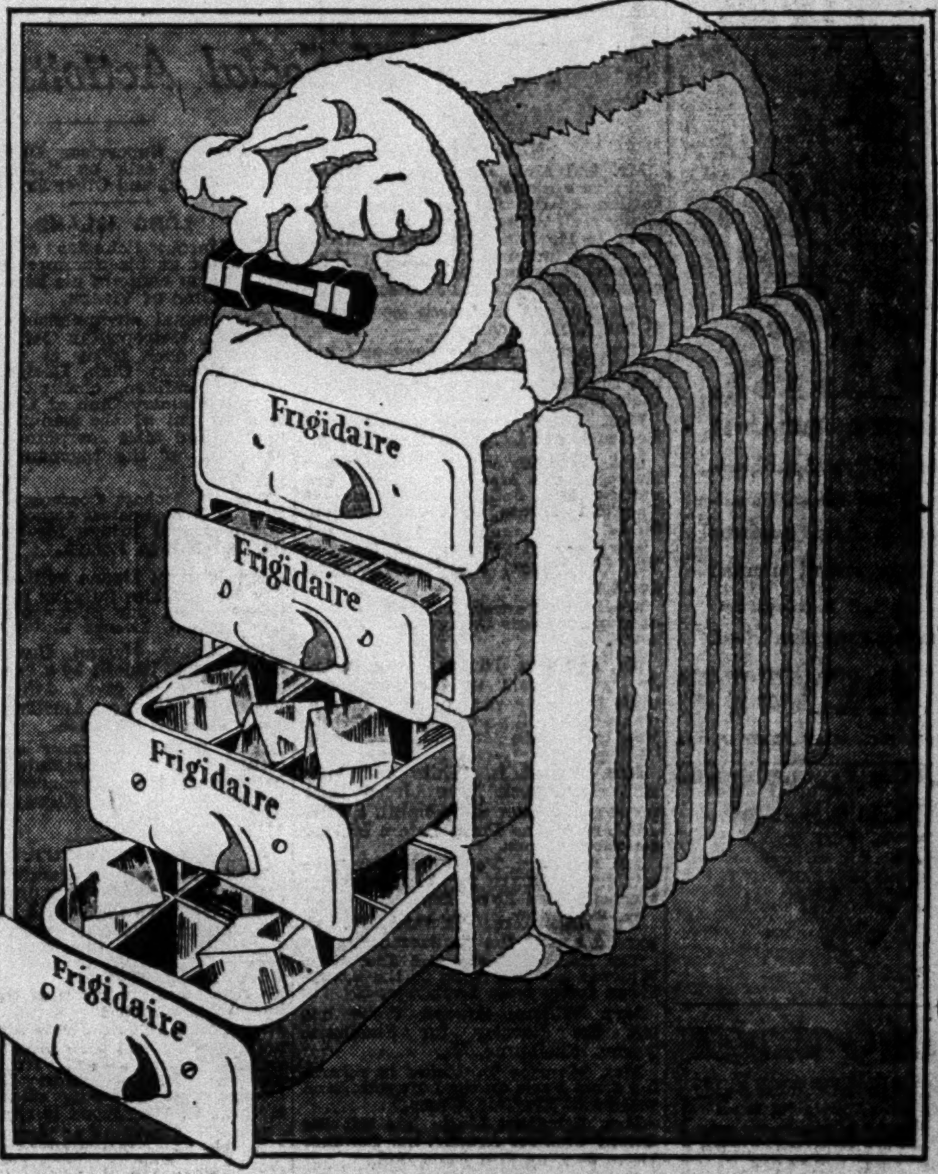

Above is a typical Frigidaire Cooling Coil. When installed in your present ice box you are assured of below 50° temperatures in the food storage chambers and a generous supply of ice cubes at all times.

Frigidaire is sold with a definite guarantee—backed by General Motors . . . And still more important to you as a purchaser is the fact that year after year Frigidaire continues to give satisfaction—long after the guarantee has expired. If service should be required, it is rendered instantly and without removing the machine from the premises.

DOMESTIC ELECTRIC CO., INC.

WINSTON PAUL, President

39 West 45th Street, New York . . . Bryant 8700

BROOKLYN
282 Livingston St.
8602 Fourth Ave.
1102 Flatbush Ave.

NEW ROCHELLE
391 Main Street

MOUNT VERNON
8 North 3rd Avenue

FLUSHING
130 Broadway

JAMAICA
165-21 Hillside Ave.

MONTCLAIR, N. J.
42 Valley Road

EAST ORANGE, N. J.
598 Central Ave.

WHITE PLAINS
21 Mamaroneck Ave.

BRONX
2106 Grand Concourse

NEWARK, N. J.
554 Broad Street

SHOWROOMS OPEN EVENINGS

Mail this coupon

T.5-19-30
DOMESTIC ELECTRIC CO., INC.
39 West 45th Street, New York

Send information about the new Frigidaire.

Name ______________________

Address ____________________

City _______________________

GO-30

A MODERN TREASURE CHEST

Your Treasures...cherished possessions—rare books, old china, furniture, priceless objects of art—can't be buried like the Spanish Galleon loot of old Captain Kidd!

The Manhattan Storage & Warehouse Company is your treasure chest... over 200,000 New Yorkers have relied upon its efficient facilities... secure storage...expert packing, moving and shipping. Telephone us—47 years of dependable service stand as positive assurance for the protection of your treasured possessions.

• STORE YOUR SILVER
Do not leave your valuable silver at home—the best insurance against burglary, theft, and fire is in the silver vaults of The Manhattan Storage. Never a loss—never a claim.

Telephone
Circle 1700
52nd Street & Seventh Avenue
Regent 6700
80th Street & Third Avenue

The MANHATTAN STORAGE & Warehouse Company
Capital $3,600,000
EST. IN 1883—NEW YORK'S LARGEST—FIREPROOF—SCRUPULOUSLY CLEAN

SUMMER LEASE
...A few choice summer-headquarters suites are still available on St. Regis summer lease. Also, several unusual suites for fall leasing. Immediate inspection is advised.

ST. REGIS
East 55th St., Cor. 5th Ave.

Society's Newest Fad
Nightly After-Theatre 'till Dawn
MISS ANN GREENWAY
Scintillating Singing Star
AND THE ORIGINAL 4
YACHT CLUB BOYS
Society's Favorite Entertainers
ROGER WHITE'S ORCHESTRA
SALON ROYAL
310 West 58th Street

• BOOKS •
STATIONERY
NOVELTIES
AT
WOMRATH'S
BOOK and GIFT SHOPS

A fascinating shop to visit, with books from the latest Mystery tale to the newest thing in Bridge accessories. There's a Womrath shop right in your neighborhood. Stop in today and see the attractive assortment of Stationery, Greeting Cards, Book-Ends, Writing Cases, and a hundred other items.

WOMRATH'S
LIBRARY AND BOOKSHOPS
30 Branches in Greater New York
See Telephone Book for Addresses

KATRINKA SUYDAM NAMES ATTENDANTS

Her Marriage to Frederick E. C. Roelker to Take Place in St. Thomas' Church June 11.

EIGHT BRIDESMAIDS CHOSEN

Mrs. Edwin H. Tompkins to Be Matron of Honor—Bishop Manning to Perform the Ceremony.

Mr. and Mrs. Hendrick Suydam of 890 Park Avenue and Highwood House, Mount Kisco, N. Y., will shortly send out invitations for the marriage of their daughter, Miss Katrinka Van Cortlandt Suydam, to Frederick Edmonds Coudert Roelker, son of Mrs. C. Coudert Erskine of this city. It will take place on the afternoon of June 11 in St. Thomas' Church, with Bishop William T. Manning and the Rev. Dr. Roelif H. Brooks, the rector, officiating. A small reception will follow at 3 East Seventy-seventh Street.

Miss Suydam, who is a débutante of last season, has chosen Mrs. Edwin Howell Tompkins for matron of honor and Miss Chella Barott of Montreal, Canada, for maid of honor. Her young sister, Patricia Suydam, will be flower girl. There will be eight bridesmaids, the Misses Martha Milliken, Cornelia Prime, Happy Shannon, Grace Lane, Christine Hoguet and Hildegarde Stevenson of New York, Elizabeth Scott of Boston and Hester Browne of Louisville, Ky.

Mr. Roelker has chosen his roommate at Yale, Mayo Harris, for best man. The ushers will be William Greene Roelker, his brother; Charles Pelham Curtis, his brother-in-law; Harry Watts, Douglas Wilson, Duncan Sterling Jr., George Lowther 3d, Victor Sutro, Joshua Barney, Dudley Blossom and Boudinot Fisher of New York, Webb Trimble of Seattle, Wash., and Mannix Walker of Washington, D. C.

Mr. Roelker and his bride will motor through Canada on their wedding trip. They will live in New York.

Other Wedding Plans

Hume—Freeman.

The marriage of Miss Charlotte E. Hume, daughter of Dr. and Mrs. Edward H. Hume of 15 Claremont Avenue, to Dr. Norman Easton Freeman of Philadelphia will take place on the afternoon of June 7 in the St. James Chapel of the Union Theological Seminary. The Rev. Dr. Henry Sloane Coffin, president of the Seminary, will perform the ceremony. Miss Hume has chosen Miss Janet S. Baldwin of this city for maid of honor. Her other attendants will be Mrs. H. Kimball Prince, Miss Joy Hume, her sister, Miss Grace W. Allen and Miss Caroline E. Parsons, all of New York; Miss Dora Butcher of Philadelphia and Miss Harriet Crutchfield of Pittsburgh.

Dr. Freeman, who is the son of Mrs. Walter Jackson Freeman of Philadelphia, will have his brother, John Freeman of Boston, for best man. The ushers will be Dr. Walter Jackson Freeman, William W. K. Freeman and Richard Borden Freeman, also brothers; Morris De C. Freeman, a cousin; Theodore C. Hume, brother of the prospective bride, and Dr. Charles M. Goss.

Photo © Marceau.

MISS CHARLOTTE E. HUME,
Daughter of Dr. and Mrs. Edward H. Hume, Whose Marriage to Dr. Norman Easton Freeman Will Take Place on June 7.

Misses Boross Plan Double Wedding.

The Misses Eugenia and Alys Boross, daughters of Mr. and Mrs. Eugen Boross of the Gotham, have completed plans for their double wedding which will take place on the afternoon of June 4, when Miss Eugenia Boross will be married to John Potter Cuyler Jr., son of Mr. and Mrs. John Potter Cuyler of Princeton, N. J., and Miss Alys Boross will be married to the Rev. J. Herbert Smith, son of the late Mr. and Mrs. George Warren Smith of Independence, Kan. The ceremony will be performed in Calvary Church, this city.

Miss Janet Williams will be maid of honor for Miss Eugenia Boross, and Miss Alys Boross will have Mrs. Samuel M. Shoemaker Jr. for her matron of honor. The other attendants will be the Misses May Morrill Dunn of Detroit, Lucylle Austin of Chestnut Hill, Pa.; Eleanor Bicknell of Englewood, N. J.; Margery Speakman of Wilmington, Del.; Mary Reynolds of Scarsdale and Alice Parmelee.

Gordon Cuyler will be best man for his brother, and the Rev. Norman von Post Schwab will be best man for the Rev. Mr. Smith. The ushers will be Lewis B. Cuyler, Richard M. Cuyler, the Rev. Ray F. Purdy, the Rev. W. Irving Harris, John S. Beck, Perry Faeth, Davis Hall, Samuel T. Carter 3d, Albert H. Ely and Hanford K. Twitchell.

A small reception will follow at 61 Gramercy Park North.

Blain—Kepler.

NEW HAVEN, Conn., May 18.—The marriage of Miss Margaret C. Blain of New York, to Raymond F. Kepler of this city and Shanghai, China, son of the Rev. and Mrs. Asher Kepler of Shanghai, will take place June 2. Professor Kenneth Scott La Tourette of the Yale Divinity School will perform the ceremony at the bride's home, and shortly after Mr. Kepler and his bride will go to China.

Miss Blain is the daughter of Mr. and Mrs. J. Mercer Blain, and was born in China. Mr. Kepler was graduated from Princeton, class of '26 and will graduate next month from Yale Divinity School. He and his bride will be missionaries, as are his parents.

Thompson—Terry.

Miss Eloise Sanford Thompson, daughter of Mr. and Mrs. Paul Sanford Thompson, has set June 21 as the date for her marriage to Llewellyn E. Terry, son of Mr. and Mrs. Frank J. Terry of Spring Glen. It will be an evening wedding at the Thompson home, 100 McKinley Avenue, and will be followed by a reception. Miss Thompson is a member of the Junior League and a graduate of the Ogontz School, Rydal, Pa. Mr. Terry was graduated from Dartmouth, class of '28.

Maxwell—Kleinhans.

Special to The New York Times.

PRINCETON, N. J., May 18.—The wedding of Miss Lucy Shaw Maxwell to Richard Erwin Kleinhans will take place on Friday afternoon, June 20, in Trinity Church, Princeton. Miss Maxwell is the daughter of Mr. and Mrs. Robert C. Maxwell of Mercer Manor, Princeton, and was graduated from Miss Fine's School. She will be graduated from the Sarah Lawrence College, Bronxville, N. Y., on June 17. Mr. Kleinhans is a graduate of Montclair Academy and of Princeton University, 1928.

The ceremony will be performed by the Rev. Robert William, rector of the church. Miss Maxwell has chosen for her attendants Miss Elizabeth Dreher Dinsmore of Princeton, as maid of honor, and for bridesmaids Miss Isabelle Hawk, Pennington; Miss Margaret Benedict Wilson, Baltimore; Miss Mary Frances Schoettle, Philadelphia; Miss Dorothy Shackleton, New York City; Miss Susanne Webb, Montclair, and Miss Catherine L. Burton, Stockton, California.

Lewis Charles Kleinhans Jr., will be his brother's best man, and the ushers will be Robert Chester Maxwell Jr., Princeton; Robert Ogden Hereford, New York City; Robert Ballentine, Newark; Winthrop Allen, Wilmington; Edwin J. Schoettle, Philadelphia, and Joseph E. Wiedenmayer Jr., of Newark, N. J.

MISS ALTEMUS TO BE MRS. J. H. WHITNEY

Engagement of Philadelphia Horsewoman and New York Sportsman Announced.

BETROTHAL OFTEN DENIED

Fiancee Is Daughter of Mrs. Bessie Eastman—Her Fiance Is Son of the Late Payne Whitney.

Special to The New York Times.

PHILADELPHIA, May 18.—The engagement of Miss Mary Elizabeth Altemus, widely known horsewoman of this city, to John Hay Whitney, wealthy sportsman and polo player of New York, was announced today by Miss Altemus's mother, Mrs. Bessie Dobson Altemus Eastman of Falls of the Schuylkill. The wedding date has not been set.

The announcement followed repeated rumors during the last two years that the couple was engaged. The most recent report of the engagement, which was later denied, came last month from London, where Mr. Whitney had been participating in the Cheltenham races. Miss Altemus also had been visiting London and had ridden some of Mr. Whitney's horses, but both have returned to this country since.

Miss Altemus, who made her début in 1923, has won many prizes at horse shows and a few seasons ago starred as a polo player. At the Devon Horse Show last May she rode three of Mr. Whitney's horses.

Her mother is the daughter of the late Mr. and Mrs. James Dobson of Falls of Schuylkill. Mrs. Eastman's first husband was Lemuel Altemus.

Mr. Whitney, who is 24, is a son of the late Payne Whitney, who died in 1926, leaving an estate which was estimated in excess of $100,000,000. His mother, the former Miss Helen Hay, daughter of John Hay, former Secretary of State, makes her home in New York, Newport and London.

Mr. Whitney was an undergraduate student at Oxford when his father died. He received international attention early this year when it was revealed that he had been working for three months as a "runner" with the firm of Lee, Higginson & Co. at 17 Wall Street, New York, at a salary of slightly less than $20 a week.

It was said at that time that he had taken the job in order to learn the banking business from the "bottom up."

Other Engagements

Mondell—Landa.

Special to The New York Times.

WASHINGTON, May 18.—Former Representative and Mrs. Frank W. Mondell announce the engagement of their daughter, Marjorie Mondell, to Alfonso Beaumont Landa of Washington, son of the late Mr. and Mrs. Alfonso Beaumont Landa of Paris, France. The wedding will take place in June.

Strouse—Hagedorn.

Special to The New York Times.

NEW HAVEN, Conn., May 18.—Mr. and Mrs. J. Edward Strouse of 145 Canner Street announce the engagement of their daughter, Miss Janet Estelle Strouse, to John Joseph Hagedorn, son of Mr. and Mrs. Joseph H. Hagedorn of Philadelphia. The wedding will take place in the Fall.

Mr. Hagedorn was graduated from William Penn Charter School and attended Haverford College and the University of Pennsylvania.

Notes of Social Activities in New York and Elsewhere

NEW YORK.

Mr. and Mrs. John Adams Mayer will give a dinner tonight in the roof garden of the St. Regis for Miss Emily Hall Wheelock, whose engagement to H. Van Rensselaer Fairfax has been announced, and for Miss Dorothy Burgoyne Haight, who is to marry Lewis Wilmont-Johnson.

Mrs. Nathaniel Church Scoville is at the Ambassador.

Mrs. Arthur B. Emmons and her daughter, Miss Elizabeth Emmons, left the Plaza yesterday for Hillside, their place in Newport.

Mrs. David Howell Maynard of Boston is at 14 East Sixtieth Street.

Mrs. William Wynne-Finch is arriving on the Aquitania to visit her mother, Mrs. John I. Waterbury, at Fairfield House, Convent Station, N. J.

Mortimer R. Proctor of Proctor, Vt., is expected today at the Ritz-Carlton.

Mrs. John Turner Atterbury will be at the St. Regis today from Morristown.

Mr. and Mrs. Henry Coster Steers Jr. will remain at the Delmonico until the early part of next month, when they will go to Carter's Grove, Va., to be with Mr. and Mrs. Archibald McCrea.

Mrs. Alfred L. White and Miss Ella F. Cusack have closed their home at 11 East Sixty-eighth Street, and are at the Plaza before leaving for the Summer.

Mr. and Mrs. Pell W. Foster have left the Sulgrave for their Summer place at Glen Eyre, Pa.

Mr. and Mrs. Edward W. C. Arnold are at the Ambassador.

The Earl of Derby and Joseph E. Widener are returning to the Savoy-Plaza today from Louisville, Ky.

Mrs. William Seward Webb has left the Barclay for Shelburne Farms, Shelburne, Vt.

Mrs. Maurice T. Moore is returning from Paris on the Lafayette, and will be at Mayfair House.

Mrs. Ethelbert Nevin has left the Colony Club for Arcady, her Summer place at Blue Hill Falls, Me.

Mrs. John Briggs Potter will arrive at the St. Regis today from Boston.

Captain Adolphus Andrews, of the U. S. S. Texas, and Mrs. Andrews, will be at the Delmonico until the Texas receives sailing orders.

Mr. and Mrs. Artemas Ward have left the Weylin to open their Summer place at Shelter Island.

Mr. and Mrs. George Barton French are returning to the Berkshire today from Southampton.

Mrs. McAlpin Barton has left the Westbury for East Hampton.

Miss Janet Coleman left the Plaza yesterday for San Francisco.

Miss Elizabeth W. Clement and Miss Julia A. Holland, who returned from Europe on the Carmania, are at the Madison before going to Rutland, Vt.

Mrs. John R. McGinley will return from Europe next week on the Olympic and will be at the Savoy-Plaza.

Mr. and Mrs. Benjamin R. Holcomb are at the Ritz-Carlton in Atlantic City.

Mr. and Mrs. Ernest Lee Conant, who passed the Winter at the Plaza, have gone to Europe for the Summer.

WESTCHESTER.

Mrs. John Erskine, pianist, will give a concert today at the church of St. James the Less, Scarsdale, under the auspices of the Men's chapter.

The Leewood Golf Club's opening luncheon of the season will take place on Wednesday. The luncheon committee includes Mrs. Walter Biery, Mrs. L. B. Groeschel, Mrs. Harry Cox, Mrs. John J. Hillsley, Mrs. A. Bischoff, Mrs. Harry Lee and Mrs. George Biesinger.

The Philipse Manor League of Women Voters will hold a luncheon tomorrow. Supervisor Charles D. Millard will talk on "Westchester County Parks and Other Problems."

LONG ISLAND.

M. Lincoln Schuster entertained last night at his Summer home in Sea Cliff in honor of his house guest, Felix Salten of Vienna.

The annual championship of the Woman's Metropolitan Golf Association will open today at the Engineers Country Club, Roslyn. Mrs. James McMillen, champion of the Nassau Country Club at Glen Cove, is chairman of the handicap committee, and Miss Josephine Windle, chairman of the tournament committee.

Mrs. P. Robert Cozzens of Floral Park will be hostess tomorrow at a luncheon and bridge for twelve at the Old Mill in Roslyn.

Mrs. George Sloane will return today from White Sulphur Springs to Brookmeade, her Summer place at Lattingtown, Locust Valley.

The South Nassau Communities Hospital will benefit by a bazaar and carnival to be given daily by the Rockville Centre Auxiliary from June 18 to 21, inclusive.

Mrs. Robert Henshaw and Mrs. Henry B. Toomer of Malverne will be hostesses on Wednesday at a bridge tea at the Nassau Tennis Club.

CONNECTICUT.

Miss May Grant of Stamford, State president of the Business and Professional Women's Clubs, will be one of the speakers tonight at the housewarming of the Stamford branch. Mayor William W. Graves and Mrs. Ellen Libby Eastman of Sanford, Me., national chairman of the membership committee, also will speak. Mrs. Paula Ludois Jones and Reginald Hawley will give an exhibition waltz. Mrs. Mabel L. Knapp will play the violin, Mrs. Harry Haig and George Veit will sing solos. Mrs. Herbert P. Whitehead is chairman.

Mrs. Lou Cleveland of Stamford will open her home tomorrow to the Garden Club of Glenbrook for the May Market.

Miss Betty Wolfe of Bridgeport will entertain with a tea tomorrow for Miss Esther Hindle, daughter of Mr. and Mrs. William P. Hindle, who will be married on Saturday to Curtis Middlebrook, son of Mr. and Mrs. Roy C. Middlebrook of South Orange, N. J.

The combined May and June groups of the New Haven branch of the Universal Sunshine Society will give a luncheon bridge on Wednesday at Semon's Colonnade at Oyster River. Mrs. Herbert F. Beebe and Mrs. Elmer Schroeder are in charge.

Albertus Magnus College of New Haven will give a garden party with bridge and dancing on Saturday at the college grounds for the benefit of the scholarship fund.

Members of the Faculty Club of New Haven will have a garden party and children's frolic at the Marsh Botanical Garden on May 26.

NEW JERSEY.

Mrs. Robert C. Anderson of Montclair entertained with a buffet supper last night in honor of Miss Ellen Burbank, her fiancé, John Abner Bell Simpson, and their bridal party. Their marriage will take place on Thursday.

Mrs. Charles W. Edwards of Glen Ridge was a supper hostess at her home last evening.

Miss Lucretia Plum, débutante daughter of Mrs. Stephen Plum of Newark, will be the guest of honor at a bridge on Friday afternoon given by Mrs. Jasper E. Coghlan of Newark. Miss Plum will be married to James Howell Stout Jr. on June 7.

Mrs. H. Ackley Sage of East Orange is chairman of a committee in charge of arrangements for a benefit bridge, which will be held at the Cedar Ridge Country Club on June 6. Those who will assist are Mrs. W. W. Rutter, Mrs. H. T. Ward, Mrs. P. R. Bomeisler Jr. and Mrs. Henry Hausler.

Miss Martha Graves of Orange will give a luncheon bridge on May 31 in honor of Miss Eleanor Gillespie, who will be married on June 19 to William White Knapp of Syracuse.

WASHINGTON.

The Minister of Nicaragua and Señora de Sarcasa, gave a luncheon yesterday for the Minister of Costa Rica, Señor Don Manuel Castro Quesada and his sister, Señorita Angela Castro Quesada.

Mr. and Mrs. Wade H. Ellis entertained the Ohio Society in Washington, at Rippon Lodge, their Summer home in Virginia, yesterday afternoon.

Mr. and Mrs. Theodore Douglas Robinson of New York, who have just returned from Europe, spent the week-end at the Mayflower, leaving yesterday for their Summer home near Herkimer, N. Y. They were guests of honor at an informal dinner given last evening by Assistant Secretary of War and Mrs. F. Trubee Davison.

Judge and Mrs. Abram Elkus, of New York City, are at the Mayflower en route to White Sulphur Springs.

Mrs. Casper Whitney of New York City is at the Carlton accompanied by her daughter, Miss Faith Whitney.

NEWPORT.

Confirmation services at the chapel of St. George's School yesterday morning were attended by a number of parents or relatives of students who spent the week-end in Newport.

Among those at the La Forge were Mr. and Mrs. Alexander J. Bruen and Mrs. Henry M. Kidder of New York, Mr. and Mrs. Edward S. Hill, Cambridge; Miss Marian Dale and Mrs. John L. Grandin of Boston, Mr. and Mrs. Ledyard Heckscher, Radnor, Pa.; Mr. and Mrs. D. W. Williams Jr., Mr. and Mrs. W. W. Philler, Robert W. Dale and Miss M. Dale Williams, Philadelphia, and Mr. and Mrs. C. Alison Scully, New York.

Mr. and Mrs. J. V. Nevin and Mr. and Mrs. J. A. Cook of New York and Mrs. J. Bacon of Elizabeth, N. J., were at the Viking.

Mr. and Mrs. Reid Carr of New York spent the week-end at the Muenchinger-King.

Mr. and Mrs. William F. H. Whitehouse returned to Stone Villa yesterday from Mount Kisco.

Mr. and Mrs. Charles F. P. Richardson gave a dinner at the Muenchinger-King last night.

Apthorp on Ochre Point is being opened for Mrs. John Thompson Spencer of Philadelphia.

Miss Louise Van Alen, just back from abroad, has joined her mother, Mrs. J. Laurens Van Alen, at Wakehurst.

Former Governor William R. Merriam of Minnesota has leased the Leider cottage for the Summer.

Rear Admiral Arthur J. Hepburn, U. S. N., Chief of Staff to the Commander-in-Chief of the United States Fleet, has been assigned to the incoming class of the Naval War College and has leased the Buckley cottage, at present occupied by Commander H. H. Corton.

Mrs. Bradford Norman entertained at Brook Farm yesterday.

Mr. and Mrs. Richard P. Worrall of New York spent the week-end at their home, Stone Gables.

Mrs. Arthur Curtiss James and her guests, after a brief visit at Beacon Hill House, left for New York last night on the Aloha.

Mr. and Mrs. Beverly Bogert have arrived at Anglesea.

Mr. and Mrs. Grafton W. Minot, who are at the Pine Lodge, are refurnishing their Summer home, Oakwood, which they will occupy as soon as the work is completed.

Mr. and Mrs. Jerome Napoleon Bonaparte of New York have taken an apartment at the Viking Annex for the season and will arrive about the first of July. Mr. and Mrs. Bonaparte arrived on Saturday to spend the week-end with Mrs. Bonaparte's daughter, Mrs. Julian R. Sloane.

Princess Miguel de Braganza, who has been at the Pine Lodge, has had her home, the Moorings, opened and is now residing there.

Mr. and Mrs. Alfred L. Hoffman of New York, newcomers to the Newport colony, have arrived at Mapleshade, which they have leased for the season.

Mrs. Henry Clews of New York is arriving today at the Pine Lodge for a short stay while making an inspection of the Rocks, her Summer residence, which she has leased to Mrs. George Mesta.

Ephron Catlin Jr. of New York is a guest at the Viking while inspecting his estate in Jamestown.

Mr. and Mrs. Oliver Hazard, Perry La Farge and Frederick Soldwebel of New York are guests at the Viking.

May 29, the day after the annual graduation of the Naval War College, has been selected as the date for the testimonial dinner to be given by Newport to the retiring president of the college, Rear Admiral J. R. P. Pringle, U. S. N., who is to assume command of one of the battleship divisions of the battle fleet.

HOT SPRINGS.

Mr. and Mrs. Henry Seligman gave a dinner at the Homestead for Mr. and Mrs. William M. Duryea, who are on their honeymoon. Governor J. P. Beekman, Miss Eliza Wolff, Mr. and Mrs. Walter Seligman, Melville Ingalls and Miss Hinckle were among the guests.

Miss Grace Ellis was a luncheon hostess to Mr. and Mrs. Edwin Gruhl, Mr. and Mrs. James Weir and Miss Mary L. Finley at the Cascades Club.

Among arrivals from New York are Mr. and Mrs. Stanley Wolff, Mr. and Mrs. A. L. Bob, who are on their honeymoon; Mr. and Mrs. S. Woodward, Mr. and Mrs. W. G. Dunnington, Mrs. J. J. Reckford, Mrs. Bessie H. Miller, Peter R. Brooks, Frank Reavis Jr. and Mr. and Mrs. C. W. Redfield.

MRS. BLANDY BRIDE OF MAJOR E. L. BULL

Wed to Retired U.S. Army Officer by Rev. Walter J. Benedict at Her Mother's Home.

The marriage of Mrs. Georgette Borland Blandy, daughter of Mrs. J. Nelson Borland, to Major E. Llewellyn Bull, U. S. A., retired, took place yesterday at the home of her mother, 116 East Thirty-seventh Street. The ceremony was performed by the Rev. Walter J. Benedict, pastor of the Madison Avenue Methodist Episcopal Church, in the presence of a few members of the immediate family.

Immediately after the ceremony Major and Mrs. Bull left for White Post, Va., where they will be for the Summer.

To Honor Mrs. A. L. Livermore.

The board of governors of the Women's National Republican Club will give a reception and tea this afternoon at the clubhouse, 8 East Thirty-seventh Street, in honor of Mrs. Arthur L. Livermore, newly elected president. Among those who will assist in receiving will be Mrs. John T. Pratt, Mrs. Charles H. Sabin, Mrs. Coffin Van Rensselaer, Mrs. Barclay Warburton, Mrs. Francis Carter Wood, Mrs. F. Lothrop Ames, Mrs. Seth Low Pierrepont, Mrs. Edward S. Van Zile, Mrs. Courtlandt Nicoll and Mrs. Travis Whitney.

B. ALTMAN & CO.
FIFTH AVENUE at 34th STREET
*
INTERIORS
In The
ALTMAN MANNER

Altman goes beyond the point of authenticity and endows interiors with an intangible quality which makes them instantly appealing. Hominess, livableness, character. These are the qualities Altman Decorators are able to build.

ALTMAN DECORATORS
SEVENTH FLOOR

ALTMAN-WESTCHESTER—A Shopping Service which Continues the High Traditions Long Established and Constantly Expressed by Altman in New York. Mamaroneck Avenue and New York Post Road, White Plains. Telephone White Plains 5800.

B. ALTMAN & CO.
FIFTH AVENUE at 34th STREET
*
FOR SCIENTIFIC
FUR STORAGE
at Low Rates and
Expert Remodeling
and Repairing

Telephone: MURray Hill 7000
Furs called for promptly
*
FUR SALON—THIRD FLOOR

ALTMAN-WESTCHESTER—A Shopping Service which Continues the High Traditions Long Established and Constantly Expressed by Altman in New York. Mamaroneck Avenue and New York Post Road, White Plains. Telephone White Plains 5800.

THE PLAZA
ANNOUNCES
THE FORMAL OPENING
OF THE
SUMMER
GARDEN
TO-DAY
THE PLAZA

Lipsticks
GUERLAIN
When Guerlain makes your lipstick, your lips are as smart and seductive as the first perfumer of the world can make them. Guerlain lipsticks have never been surpassed for charm and color, for permanence and for delicate perfume. Made in France!

ALL ADVERTISEMENTS in The New York Times are subject to scrutiny and false, misleading or questionable advertisements are not accepted. The confidence of The Times readers in its columns is strong, and deservedly so.—Advt.

RIGGS BOARD MEETS AT STOCKBRIDGE

Many Entertainments Given for Physicians of Foundation and Their Wives.

WYANTENUCK CLUB OPENED

Great Barrington Organization Elects Officers and Directors—Other Events in Berkshire Hills.

Special to The New York Times.

PITTSFIELD, Mass., May 18.—The annual meeting and banquet of the medical advisory board of the Austen Fox Riggs Foundation, Inc., at Stockbridge were held last night at the Foundation. Among the twenty-two physicians present were Dr. Riggs, chairman; Dr. Frederick Tilney, Dr. William W. Palmer, Dr. James Alexander Miller, Dr. M. Allen Starr of New York, Dr. Brace W. Paddock of Pittsfield, Dr. Warfield T. Longcope and Dr. William S. Thayer of Baltimore, Dr. James S. McKelvy of Pittsburgh, Dr. George P. Denny, Dr. Edward Wyllys Taylor, Dr. George A. Waterman and Dr. C. Macfie Campbell of Boston.

Mrs. Riggs gave a dinner at The Knoll for wives of the doctors.

Mrs. John A. P. Millet, wife of Dr. Millet, gave a tea at her Stockbridge home this afternoon for the visitors. Mrs. Horace R. Richardson and Mrs. William B. Terhune poured.

Mrs. J. A. Renwick Is Hostess.

The Wyantenuck Club, Great Barrington, was opened today with the annual stockholders' luncheon and meeting. The following officers were elected: president, George Church; vice president, Thomas H. Blodgett; treasurer, John B. Hull Jr., and secretary, Sheldon C. Collins. The directors chosen were the officers and Frank J. Pope, Frederick A. Pearson, Delano De Windt, Donald Worthington, Richard B. Rising, Jackson Chambers, Dwight Partridge, George L. Taylor, Eugene H. Peck and Thomas S. Ramsdell. The first dance of the season will be held on May 31.

Mrs. James A. Renwick of Ledgewood, Hillsdale, N. Y., gave a luncheon at Wyantenuck for Mr. and Mrs. Harold M. Anderson of New York. She and Mr. Renwick entertained with a dinner for them tonight.

Mr. and Mrs. Adolf A. Berle Jr. had as guests at Monument Valley for trout fishing Mr. and Mrs. Charles Taussig of New York.

Among those who visited today at the Stockbridge Club were Mr. and Mrs. John E. Parsons, Mr. and Mrs. Francis Minturn Sedgwick, Mrs. A. Newbold Morris, Miss Patty Milburn, Miss Evelyn Ames, Stephanus Van Cortlandt Morris and J. Paschall Davis.

Miss Mary Davis motored over from Smith College and met her parents, Mr. and Mrs. Norman H. Davis, for the week-end at Oronoque.

Trout Fishing at New Marlboro.

Mr. and Mrs. James P. Thomas and Richard Russell Thomas of Elizabeth, N. J., and Mr. and Mrs. Howard C. Davis of Greenwich, Conn., are at the Red Lion Inn.

Miss Lydia Field Emmet is with her sister, Mrs. Arthur Murray Sherwood, and Miss Rosamund Sherwood, who have just opened their house on Yale Hill, Stockbridge.

Mr. and Mrs. J. Woodward Haven went to New York after a visit at the Martin, Stockbridge.

In the New Marlboro colony for a week-end of trout fishing are Mr. and Mrs. J. Macy Willets and J. Macy Willets Jr. at Casilis Farm, Mr. and Mrs. Rodney W. Williams at Dun Rovin and Mrs. Hoyt Frothingham and children at Mrs. Henry Reese Hoyt's cottage.

Misses Gertrude Robinson Smith and Miriam Oliver opened the residence at Stockbridge.

FOR WESTMINSTER CHOIR.

Dinner to Be Given Tonight at the Ambassador by Its Sponsors.

A dinner will be given tonight in the Italian Garden of the Ambassador by Mrs. Harold E. Talbott and the sponsors committee of the Westminster Choir. The Rev. Dr. Ralph W. Sockman will preside, and the speakers will be the Rev. Dr. Robert E. Speer, the Rev. Dr. Bernard R. Claussen, the Rev. William J. Finn, the Rev. Dr. Percival V. Huget, the Rev. Dr. Daniel R. Poling and United States Attorney Charles H. Tuttle.

The committee in charge includes Mrs. Katherine E. Talbott, the Rev. Dr. S. Parkes Cadman, Dr. Poling, the Rev. Dr. Harry Emerson Fosdick, Dr. Walter Damrosch and the Rev. Dr. William Adams Brown. The choir will sing.

Among other sponsors of the choir are:

Former Governor and Mrs. Alfred E. Smith, Mr. and Mrs. Rudolph W. Wurlitzer, Mr. and Mrs. Charles E. Treman, former Ambassador and Mrs. Alanson B. Houghton, the Very Rev. and Mrs. F. W. Beekman, Mr. and Mrs. William Cooper Procter, Mr. and Mrs. Otto H. Kahn, Mr. and Mrs. Pierre du Pont, Mrs. William K. Vanderbilt, Mrs. William Howard Taft, Mrs. Charles P. Taft, Mrs. Henry F. Dimmock, Mrs. James Wadsworth Jr., Mrs. John H. Leidy, Mrs. Lawrence Townsend and Mrs. Edwin Everett Gann.

STATENDAM IN A DAY LATE.

Met Bad Weather on Whole Trip—Forty Swiss Tourists Aboard.

The Holland-America liner Statendam arrived yesterday from Rotterdam via Boulogne and Southampton nearly a day late because of continuous bad weather from the time she left the English Channel until the Nantucket Lightship was sighted dimly in a heavy fog.

Among her 500 passengers were forty Swiss tourists headed by Dr. A. Welti who are to tour the United States. Another passenger was Fred Wierdsma, son of J. R. Wierdsma, president and managing director of the line, who will study American shipping.

Also on board was Lottie Pickford, moving picture actress, who is a younger sister of Mary Pickford. She returned with her husband R. O. Gillard, from an eight months' tour around the world.

To Give a Supper Dance.

A supper dance for the benefit of the Junior League of the House of Calvary will be given on Saturday at Arrowhead Inn. The committee includes the Misses Elyse J. Slattery, Kathleen B. Brennan, Marion L. Fay, Marion C. McLaughlin and Alice R. Spinning. Mrs. William T. Wallace is president. Among the hostesses will be Mrs. Bart O'Connor, Mrs. Joseph P. Neuman, Mrs. Miles Kennedy and the Misses Irene L. Spinning, Alice F. Reeb, Dorothy F. McCarthy, Myra Kelly, Marie Kirschbaum, Betty Flynn, Helen Corbett, Katherine M. Crist, Loretta Bergen, Ruth C. Baker and Edith M. Baker. Miss Elyse J. Slattery, 1,166 Hoe Avenue, Bronx, is in charge of tickets.

PISTOL ONLY CLUE IN POLICE SLAYING

Detectives Believe Man Who Shot Duncan Had Record and Feared Recognition.

The .25-calibre automatic pistol dropped by the gunman who murdered Patrolman William Duncan Saturday night at Ninth Avenue and Forty-eighth Street is the only clue the police have to his identity. This was announced last night by Captain John J. Appel after he and his staff had questioned witnesses for more than sixteen hours.

Detective Manning of the West Forty-seventh Street station went to Jersey City last night to question a youth who described himself as Henry J. Bardin, 22 years old of Stuart Court, Richmond, Va., a bank auditor. Bardin was arrested by the Jersey City police at Lincoln and State highways because he resembled the man who shot Duncan.

Bardin was merely held for questioning and later was released. He insisted that although he had slept in a New York lodging house on Saturday night, he was nowhere near the scene of the shooting; that he had obtained a free ride through Holland Tunnel and was trying to hitch-hike back to Richmond.

Whether there were any fingerprints on the automatic that might help the detectives trace the murderer the authorities would not say. It is apparent, however, that the man who killed Duncan has a police record. Detectives pointed out that he would not have been so quick to shoot if he were not some one who would be quickly recognized in a police station. This narrows the scope of their search somewhat.

Duncan caught up with the gunman after he had leaped out of a stolen automobile, which had been in collision with another machine near Ninth Avenue and Forty-eighth Street. He brought his prisoner back to the scene of the accident and holding him with his left hand backed him against one of the pillars of the elevated railroad structure there.

While Duncan was hooking the thong of his nightstick over his shield, preparing to search the man, the prisoner leaped sidewise with a quick jerk, drew his automatic and opened fire. One bullet went wild, another scraped the index finger of the policeman's right hand, a third glanced off Duncan's suspender buckle on the left side, bruising the chest, but the fourth pierced his heart.

Before he fell the wounded policeman sent three shots after his assailant, but he was too weak to hold his arm up and the bullets went wild. He was dead when an ambulance arrived. The murderer ran west in Forty-eighth Street, discarding his pistol between Ninth and Tenth Avenues.

Mrs. Gladys Miller of 1,438 First Avenue, sister of Duncan, who had been on the force two years, said last night that her brother had completed plans for a trip to Bermuda and was to have sailed next Saturday, when his vacation started. She denied reports that he was engaged and that the trip had been planned as his wedding trip.

Duncan's body lay in the Miller home last night. Neighbors called throughout the day to pay their respects and many left flowers. The funeral service will be held Wednesday morning at St. Monica's Church, First Avenue and Seventy-ninth Street. Burial will be in Calvary Cemetery.

18 PRINCETON CLUBS ELECT THEIR OFFICERS

Julius Byles Named Chairman of Committee of Presidents of Eating Groups.

Special to The New York Times.

PRINCETON, N. J., May 18.—Officers have been elected for the upper class eating clubs at Princeton University, it was announced today. The presidents of the eighteen clubs, with Dean Christian Gauss and Dean Radcliffe Heermance, make up the interclub committee, the governing body of the upper class social centres. Julius Byles of Ardsley-on-Hudson, N. Y., was elected chairman of the interclub committee and Robert C. Livingston of Lawrence, L. I., was chosen secretary.

The clubs and officers elected are:

ARBOR INN—George M. Clark Jr., New York, president; Samuel H. Brethwaite Jr., Atlantic City, vice president.

CAMPUS CLUB—Russell D. Higgins, Brooklyn, president; John W. Wood, Morgantown, W. Va., vice president; Thomas Crenshaw, Flushing, L. I., executive chairman.

CANNON CLUB—Barclay G. Johnson, New York, president; William A. Turner, Atlantic City, secretary-treasurer.

CAP AND GOWN—Robert C. Livingston, Long Island, president; Douglas G. Levick Jr., Montclair, vice president; Walter M. Jenifer, Lock Haven, secretary.

CHARTER—Alfred R. Glancy Jr., Birmingham, Mich., president; John W. Brittingham, Pittsburgh, vice president; Henry P. A. G. Abbott, Baltimore, treasurer.

COLONIAL—Harry O. Groome, Warren, Va., president; Samuel W. Wilcox, Honolulu, vice president; S. Walter Pendergast, Syracuse, secretary-treasurer.

COTTAGE CLUB—George H. Shields 3d, St. Louis, Mo., president; Weatherly Reinmund, Englewood, vice president; J. Allen Barnett Jr., Lafayette, La., secretary.

COURT CLUB—Frederick S. Hoeffer Jr., West Hartford, Conn., president; George B. Douglas, Upper Montclair, vice president; Charles H. Wheeler Jr., Montclair, treasurer; Hugh D. Wise Jr., Watertown, N. Y., secretary.

DIAL LODGE—Bentley D. Stegner, Cincinnati, president; Richard D. Shelton, St. Louis, Mo., vice president; David Lyall, Ridgewood, treasurer.

FILM CLUB—Frank S. Hoag Jr., Pueblo, Col., president.

GATEWAY—Clarence G. Meeks Jr., Woodcliffe, president.

IVY CLUB—Julius Byles, Ardsley-on-Hudson, president; Aaron P. Whitehead, New York, governor; John D. Ware, Springdale, Conn., treasurer; Compton Reese, Cedarhurst, L. I., librarian.

The annual senior dinner of the class of 1930 will take place on Upper Class Commons on Tuesday evening

DICKENS FELLOWSHIP MEETS

Delegates From Nine Cities Convene at Philadelphia.

Special to The New York Times.

PHILADELPHIA, May 18.—With delegates present from nine cities in the United States and Canada, the North American branches of the Dickens Fellowship opened their annual conference in this city with a formal reception tonight. The convention will continue tomorrow and Tuesday.

Mayor Mackey will welcome the delegates at the opening business session tomorrow morning.

Coincident with the start of the convention, an exhibition of Dickensiana, including original manuscripts, first editions, in their original parts, presentation copies and personal letters of the novelist, was opened to public view at the Free Library of Philadelphia.

The exhibition, lent by Dr. A. S. W. Rosenbach, fills six exhibition cases. In one is the original manuscript of "Pickwick Papers," valued at $200,000, and beside it is the original manuscript of "Nicholas Nickleby," the value of which is $100,000.

'RED SCARE' PROTEST ISSUED BY LIBERALS

100 Writers, Educators and Artists Warn of Dangers in 'Hysteria' and 'Persecution.'

SEE CIVIL RIGHTS AT STAKE

Statement Says 1,600 Have Been Wrongfully Arrested in 2 Months—Aid of Press Asked.

A protest against the imprisonment of men and women for expressing their political opinions, coupled with a warning that "Red-baiting" is rapidly becoming a permanent condition, was voiced in a statement issued yesterday by the John Reed Club, 102 West Fourteenth Street. The protest was signed by more than 100 writers, educators and artists.

Those who indorsed the statement, which contained an appeal to the press to awaken the public to the dangers of such hysteria, included H. L. Mencken, Sherwood Anderson, Professor Franz Boas, Carl Van Doren and John Sloan. In their declaration they maintained that the "Red scare" was sweeping the country and threatening the complete destruction of civil liberties.

Survey Shows Many Arrests.

A survey by the club has revealed that more than 1,600 men and women have been imprisoned within the past two months in violation of their constitutional rights, according to the statement. Cases cited included those of W. Z. Foster and the other radicals to whom bail was denied after their arrest on misdemeanor charges in connection with the riot in Union Square on March 6, and the case of Carr and Powers, arrested for distributing leaflets demanding "work or wages" at a meeting in Atlanta, Ga. They have been charged with "inciting to insurrection" under a law passed soon after the Civil War and since inoperative, and face the death penalty if convicted under that charge, according to the statement, which continues:

"An Ohio court has actually sentenced two young girls to ten years in prison for distributing pamphlets. In California more than 900 unemployed were arrested for the crime of being out of work. In Chicago 137 are being tried for sedition for holding an indoor meeting to discuss unemployment. Milwaukee has jailed fifty-eight for participation in the March 6 unemployment demonstrations, and in the South workers are being sent to the chain-gang for organizing unions.

"To combat this persecution for political opinion, concerted protest is necessary. The people of the United States must be awakened to the threatened complete destruction of their civil rights. The John Reed Club has instituted a campaign to spread information about this situation and to cooperate with the International Labor Defense, which is providing relief and legal aid to political prisoners."

Names of the Signers.

A list of the signers follows:

L. Adohmyan	Louis Lozowick
Sherwood Anderson	Grace Lumpkin
Emjo Basshe	Norman Macleod
Helen Black	A. B. Magil
Prof. Franz Boas	Jan Matulka
Alter Brody	H. L. Mencken
Samuel Brody	Norma Millay
Fritz Brosius	Harriet Monroe
Jacob Burck	Prof. Frank McLean
David Burliuk	Scott Nearing
Rev. R. B. Callahan	Alfred H. Neumann
Walt Carmon	Eugene Nigob
Ralph Cheyney	Joseph North
N. Cikovsky	Harvey O'Connor
Lydia Cinquegrana	M. J. Olgin
Sarah N. Cleghorn	Joseph Pass
Ann Coles	Morris Pass
Malcolm Cowley	Nemo Piccoli
Franz E. Daniel	Harry A. Potamkin
Miriam A. DeFord	John Cowper Powys
Adolf Dehn	Juanita Preval
Floyd Dell	Walter Quirt
L. A. De Santes	Burton Rascoe
Babette Deutsch	Anton Refregier
Carl Van Doren	Philip Reisman
John Dos Passos	Louis Ribak
Robert W. Dunn	Boardman Robinson
Max Eastman	Anna Rochester
Charles Ellis	Anna Rosenberg
Fred Ellis	Julius Rosenthal
Ernestine Evans	Martin Russak
Kenneth Fearing	Samuel Russak
Sara Bard Field	David Saposs
Waldo Frank	E. A. Schachner
Harry Freeman	Theodore Scheel
Al Frueh	Isidor Schneider
Hugo Gellert	Evelyn Scott
Michael Gold	Edwin Seaver
Floyd S. Gove	Edith Segal
C. Hartley Grattan	Esther Shemitz
Horace Gregory	William Siegel
William Gropper	Upton Sinclair
Rose Gruening	John Sloan
Carl Haessler	Otto Soglow
E. Haldeman-Julius	A. Solataroff
M. Haldeman-Julius	Walter Snow
Ruth Hale	Raphael Soyer
Jack Hardy	Herman Spector
Mina Harkavy	Prof. J. M. Stalnaker
Prof. S. R. Harlow	Genevieve Taggard
Charles Y. Harrison	Eunice Tietjens
Aline D. Hays	Carlo Tresca
Arthur G. Hays	Jim Tully
Lowell B. Hazzard	Louis Untermeyer
Josephine Herbst	Joseph Vogel
John Herrman	Keene Wallis
Harold Hickerson	Frank Walts
Grace Hutchins	Prof. R. E. Waxwell
Eitaro Ishigaki	Rev. C. C. Webber
Joseph Kaplan	G. F. Willison
Ellen A. Kennan	Edmund Wilson Jr.
Rev. C. D. Ketcham	Adolf Wolff
Rev. Frank Kingdon	Charles E. S. Wood
I. Kittine	Art Young
I. Klein	Stark Young
Alfred Kreymborg	Avrahm Yarmolinsky
Joshua Kunitz	William Zorach
Melvin P. Levy	

BENEFIT FOR ARTISTS.

Needy Teachers Also to Be Aided by Bridge Party of Today.

The annual bridge party of the Artists' and Teachers' Benevolent Society will be held today in the Louis XV ballroom of the Ambassador. The society was formed fifteen years ago to assist needy and aged teachers, artists and musicians. Mrs. Lewis Dana Knowlton is president of the society and Mrs. Murtland Kincaid heads the committee in charge of the party. Among the hostesses are Mrs. Cecil E. Melledge, Mrs. Louis Weslyn, Mrs. Edward H. Wells, Mrs. Edward J. Pratt, Mrs. William M. Palmer, Mrs. Alexander J. Lawrence, Mrs. Gustave M. Tucker, Mrs. Manton Marks, Mrs. David E. Lurch and Mrs. Freeman James.

Those who have taken tables include:

Mrs. Charles V. Paterno, Mrs. Victor Frederickson, Mrs. James Sullivan, Mrs. Louis Gieb, Mrs. Henry Hainter, Mrs. Paul deG. Pickett, Mrs. Alfred Wade, Mrs. Reginald Molstad, Mrs. J. Will Bremser, Mrs. George Fisher, Mrs. David E. Maunt, Mrs. George Shilling, Mrs. Nelson Tobey, Mrs. Robert N. Jessup, Mrs. John Sullivan and Mrs. William S. Allen.

Cruiser Pensacola Leaves for Cuba.

PANAMA, C. Z., May 18 (AP).—The United States cruiser Pensacola left for Havana yesterday for the celebration of Cuban Independence Day May 20. Officers said the cruiser established a speed record for long cruises by making the run from Chile to Balboa, 3,200 miles, in 4 days and 18 hours.

TO AID IRVINGTON HOUSE.

Benefit Parties to Be Given Next Wednesday and on May 30.

Irvington House for Cardiac Children, which burned in April, will be rebuilt as soon as possible. The institution's junior auxiliary, headed by Miss Eleanor Seligman, will give a dinner dance at the Central Park Casino on Wednesday night as part of the half-million dollar drive for funds.

Reservations for the event have been made by Mrs. Louis S. Levy, Mrs. Jules Mastbaum, Mrs. Alfred Parker, Mrs. David Schulte, Mrs. Fred Heimerdinger, Mrs. Albert Ginsberg, Mrs. Albert Erdman, Mrs. Ernst Rosenfeld and Mrs. Fred H. Greenebaum. Miss Ruth Bullowa of 995 Fifth Avenue is ticket chairman.

On May 30 Gene Tunney will referee a series of boxing bouts at the Westchester Community Centre in White Plains for the benefit of Irvington House. A musical program will precede the matches. The entertainment is being arranged by Mr. and Mrs. Dexter W. Hewitt of Irvington. Robert Patteson of the Tarrytown National Bank is ticket chairman.

King Alfonso to Visit London.

MADRID, May 18 (AP).—It was announced today that King Alfonso will make a three-weeks' vacation trip to London after his return from Barcelona, which city he will leave tomorrow. The King expects to attend several sports festivals in England.

Portugal to Take Census.

LISBON, Portugal, May 18 (AP).—Announcement was made today that the government would take a census of population in Portugal, Madeira and the Azores this year.

TWO SHOT, ONE DIES IN STREET ATTACKS

Brooklyn Realty Man Wounded Mortally as Two Assailants Fire Eight Times From Auto.

YOUTH IS SECOND VICTIM

Felled by Three Bullets in Delancy St. as He Goes to Visit Wife—Flaring of East Side Feud Seen.

The murder of one man in Brooklyn early yesterday morning and the critical wounding early last night of a tenement house visitor in a Delancey Street hallway were tentatively ascribed by the police last night to a new outbreak in an ever-smoldering war of east side racketeers. Although mystifying circumstances surrounded both shootings, a clue in each instance led back to the crowded tenement area in the shadow of the Williamsburg Bridge.

The man murdered was Paul Gallo, 47 years old, a real estate dealer with offices at 151 Mulberry Street and a plumbing business at 139 Mulberry Street, Manhattan. The second man, who at almost the same moment that Gallo died in Coney Island Hospital was found with three bullet wounds in the back in the hallway of 206 Delancey Street, is Benjamin Schnite, 23, of no regular address. The police said he was a former inmate of Elmira Reformatory.

Gallo was shot at about 1 o'clock yesterday morning. Accompanied by his brother-in-law, Albert Peppi, he had been taking his police dog for a walk and was about to re-enter his home at 2,471 West Street, in the Sheepshead Bay district of Brooklyn.

Two men, riding in a small sedan, drew up to the curb. A man in the rear seat swung open the door, took quick aim, and fired eight shots. Peppi was not hit, but Gallo fell with eight bullets in his body.

The sedan sped away. Peppi stopped an automobile and rushed Gallo to Coney Island Hospital. He died there shortly after 9 o'clock last night.

Peppi told the police of Sheepshead Bay station that Gallo had no enemies known to him. The widow was also unable to give the police any information.

Schnite had gone to the tenement at 206 Delancey Street to visit his wife of eighteen months, who lived there with her father, Nathan Kutchen. Schnite had been unemployed for seven months and, the police were told, was not always welcome in his father-in-law's home. It was his custom to stand in the hallway and whistle. If his wife returned the whistle, signifying parental approval, he climbed the stairs to the Kutchen flat.

Last night he whistled once and the echo was three reports as his assailant fired. His wife ran down to the hallway and found him already unconscious. He was taken to Gouverneur Hospital. Late last night he had not recovered consciousness to permit questioning by the police.

Trawler Aground on Virginia Coast.

NORFOLK, Va., May 18 (AP).—A trawler, reported to the Coast Guard here as being the Toris, was aground tonight in Machipongo Inlet on the east shore of Virginia. There were five or six men aboard, the Coast Guard was informed. The trawler was in about five feet of water, but was believed in no immediate danger and her crew refused to leave her. Coast Guardsmen from the Hog Island station were attempting to float her.

GOING ABROAD?

D'Andrea Brothers offer practical advice and prompt service. They know what you will need and they see that you get it on the dot of promised time.

The right clothes add much to the pleasure of any holiday trip—and in Europe they are even more important than elsewhere.

READY TO WEAR AND MADE TO MEASURE

D'Andrea Brothers Inc.
MEN'S TAILORS
587 Fifth Avenue ~ between 47th and 48th Sts.
TELEPHONE: VOLUNTEER 0900

DUAL REAR WHEELS and balloon tires

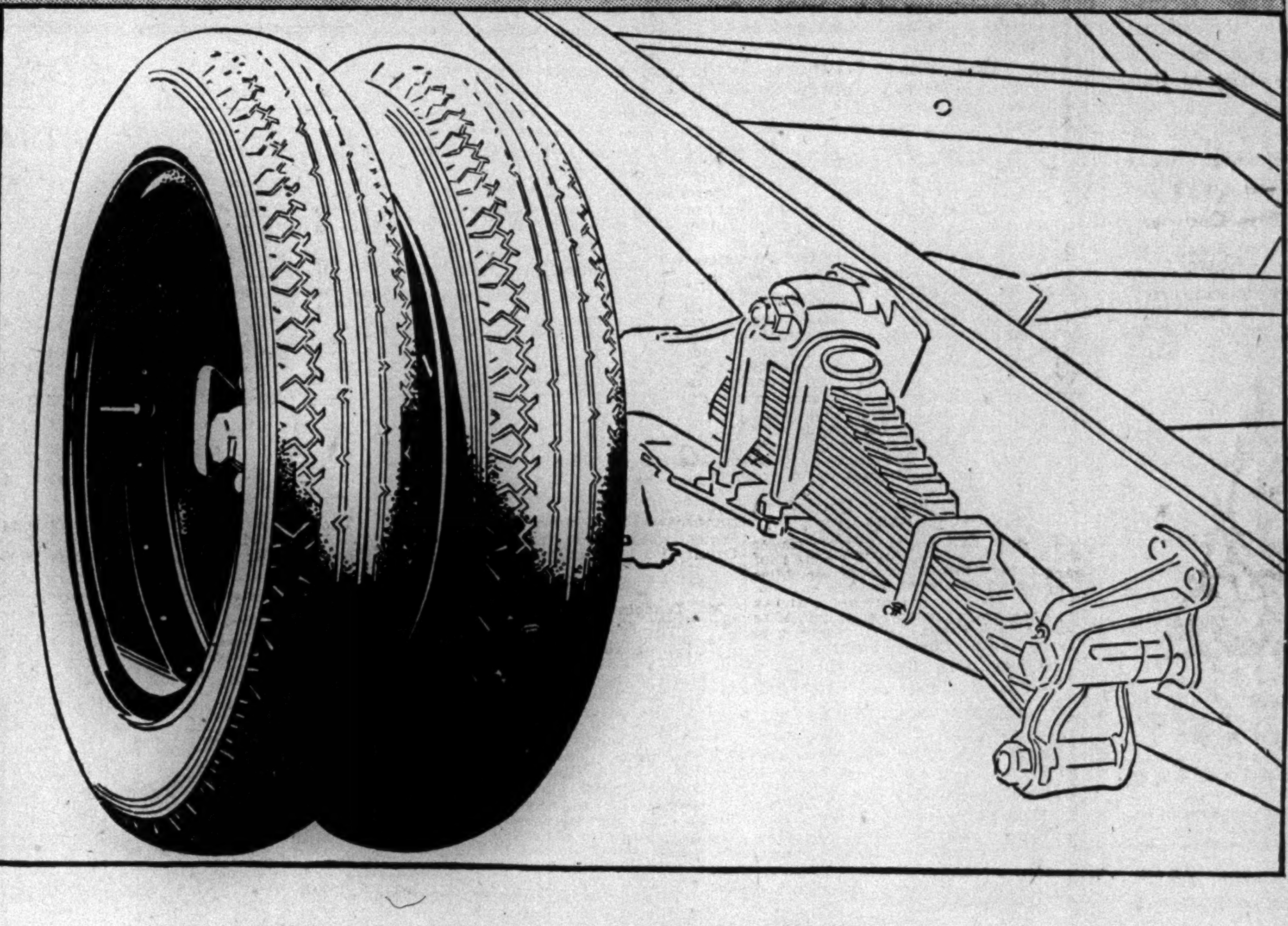

New features increase the value of the

FORD TRUCK

LARGER BRAKES, all fully enclosed

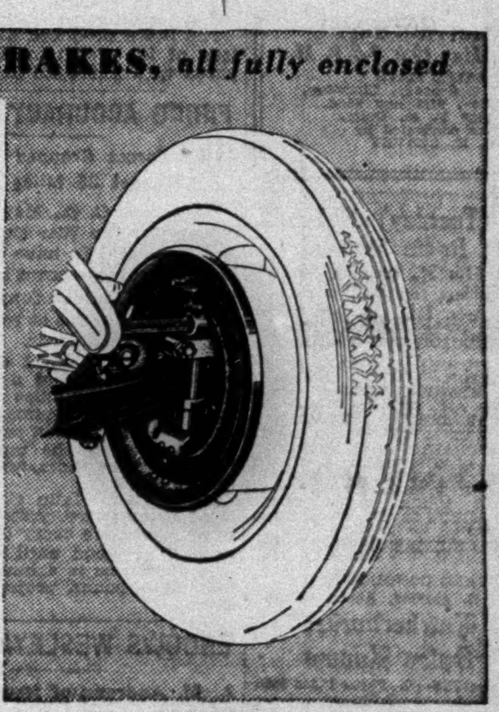

AN ESPECIALLY valuable feature of the Ford 1½-ton truck is the new wheel equipment. Dual rear wheels are available at small additional cost. Balloon tires of one size are used throughout with the dual equipment, so that all six steel disc wheels and tires are interchangeable all around. Only one spare need be carried.

Brakes on the front wheels have been enlarged to the same size as those on the rear, providing increased braking area and a high degree of safety. Brakes are of the mechanical type, internal expanding, and all are fully enclosed. Controls have been redesigned, and operate with minimum effort.

Other new features, adding to strength, reliability and performance, are the new three-quarter floating rear axle, which has a spiral bevel gear of special design; the two gear-ratios optional; the new front axle and spring which are heavier and stronger, as are front radius-rod, wheel bearings and thrust bearings; the 4-speed transmission which provides a wide, flexible range of speed and power; and the large-sized opening provided in the transmission for power take-off mounting.

These and other features combine to make the Ford truck a value far above the price.

In addition to the Ford 1½-ton truck chassis, there is a commercial-car chassis to meet light-delivery requirements. A wide range of body-types is available for each model.

1½-ton truck chassis,	$520
With Stake body and closed cab	$675
With Panel body	$800
With Express body and closed cab	$665
With Platform body and closed cab	$660

(f. o. b. Detroit, plus freight and delivery.) Dual Rear Wheels optional for $25.

Universal Credit Company Plan of time-payments offers you another Ford economy.

Ford

Credit

Without credit, even for a day, the wheels of industry cease to turn. Credit is becoming as important to the consuming individual as to the producing corporation. Our plan for land purchase actually places large-scale credit facilities within the reach of everyone. Land is the basis of all wealth.

Harmon National
REAL ESTATE CORPORATION
PROPERTIES IN 33 CITIES

You Need not be Stout

Those annoying extra pounds will gradually and safely disappear if you will eat a slice of Basy Bread three times a day the Basy Way, with your meals. Start reducing by the Basy Method. Follow the instructions supplied with every loaf of Basy Bread and you will soon weigh less and enjoy better health than you have had in a long time.

Diet regimen prepared by Dr. Lyman F. Kebler, former Government Specialist in foods, drugs and medicines, with every loaf. The BASY BREAD course, with full instructions, covers a period of fifteen weeks. The cost is $15.00.

THE BASY WAY
"EAT AND GROW SLENDER"

Manufactured by DOCTORS' ESSENTIAL FOODS CO., Chelsea 4045
43 West 17th St., New York City

Sold by Charles & Co.; Park & Tilford stores; Acker, Merrall & Condit stores; Gristede Bros. stores; and Eckiebe & Guyer, Brooklyn. Ask your grocer or delicatessen to order for you.

AUCTION SALES

NEW ENGLAND GALLERIES
12-14 EAST 49TH STREET
New York City
To be sold at
UNRESTRICTED PUBLIC AUCTION
An unusual
Early American Collection of
ANTIQUES
Consisting of
Pilgrim Pine & Maple Furniture
and
EARLY AMERICAN GLASS
The Collection of
MRS. WILLIAM G. WALKER
Together with
Several Hundred Hooked Rugs
EXHIBITION DAY
Monday, May 19th, 9-6 P. M.
SALES DAYS
Tuesday, Wednesday, Thursday, May 20th, 21st and 22nd, at 2:30 P. M. Daily.
Sales conducted by
C. H. SEAVEY

Tomorrow (Tuesday) at 11 A.M.
at the Rodin Studios
200 West 57th St., cor. 7th Ave.
The Furnishings contained in the Studio Apts. 11B, also 14G
BY ORDER OF A WELL-KNOWN MUSICAL DIRECTOR GOING ABROAD.
FURNITURE IN CHIPPENDALE, COLONIAL, SHERATON, GOTHIC, ITALIAN, TULIPWOOD, SPANISH WALNUT BEDROOM SUITE, AN ENTIRE ROOM IN CARVED TEAKWOOD, UPHOLSTERED LIVING ROOM SUITE, SEC. DESKS, BOOKCASES, WING CHAIRS, REAL BRONZES, TORCHERES, ELECTROLIERS, CLOCK SETS, DRAPERIES, CHINA, COLLECTION OF OIL PAINTINGS BY REPRESENTATIVE ARTISTS, MEZZO TINTS, SHEFFIELD; ALSO ABOUT 36 ORIENTAL RUGS AND CARPETS.
DEALERS' AND BUYERS' OPPORTUNITY.
1896
SALE CONDUCTED BY
C. E. SMITH, Auctr. of the
Knickerbocker Sales Rooms
126 East 57th St. Phone Plaza 2658

Tudor Art Galleries
10 West 47th Street
EXHIBITION Today & Tomorrow
ANTIQUE and MODERN FURNITURE
Antique Lamps, Shades, Vases, Chandeliers, Brackets and Rugs in large Varieties.
Stock of CRUCET & CO. formerly 226 FIFTH AVE.
Days of Sale, Wednesday, Thursday and Friday, May 21-22-23 from 2 P. M.
Sale Conducted by
Charles M. Moran

URGE RESURFACING PARK BRIDLE PATH

Riders, Animal Lovers and Rark Association Ask $150,000 to Improve Drive.

SAY STONE HURTS HORSES

Straus Declares 10,000 Use Path in Year, and That Equestrians Find Present Condition Dangerous.

With the cooperation of the Park Association of New York City, Inc., of which Nathan Straus Jr. is president, horseback riders and lovers of animals have begun a movement to induce the city to grant an appropriation of about $150,000 to resurface the bridle path in Central Park. Announcement of its affiliation with the movement was made yesterday by the Park Association.

The announcement says that "the Park Association in affiliation with the Riding Club of New York City, the American Society for the Prevention of Cruelty to Animals, the Women's League for Animals, the Central Park Riding Club, the Columbia Riding Club and the 1,500 members and former members of Squadron A, as well as the various armory clubs, is making an effort to enlist the aid of all lovers of horses" to get the necessary appropriation. The Park Association's announcement further says that the present surfacing of the bridle paths is unsuitable, because it inflicts a hardship on the horses and is dangerous for riders.

Mr. Straus said he had been informed by riding enthusiasts that the resurfacing of the bridle paths several years ago, which cost some $60,000, was done with crushed stone such as is used in driveways. The crushed stone had sharp points and edges that cut the frogs in the hoofs of the horses, causing lameness. In wet weather the stone, most of which has been ground to a fine powder, becomes "a sea of mud," according to Mr. Straus.

"An investigation has shown that during the year more than 10,000 riders use this bridle path," said Mr. Straus. "It is constantly in use from 6:30 in the morning until 10:30 at night by all ages of both sexes. Not 15 per cent of the 10,000 who ride own the horses they ride. Horseback riding is not a diversion solely of the wealthy.

"A letter has recently been mailed to more than 6,000 riders asking their opinion as to the necessity for improving this path. The many replies received so far point out that the surface of the bridle path in Central Park is conspicuously dangerous and unsatisfactory; a cruelty to the horses."

Park Commissioner Herrick, recovering from an illness which had kept him in bed since Tuesday, said he had not heard of the movement to improve the bridle path, and did not wish to comment on it.

STATE DAIRYING EBB IN 1929

Butter and Cheese Output Fell Sharply—Cream Showed Gain.

ALBANY, N. Y., May 18 (AP).—The manufacture of butter and cheese in New York State decreased sharply last year, a survey of State dairy plant operations by Federal and State agricultural agencies, released today, showed. Sales of milk by farmers barely passed the 1928 figure. Manufacture of ice cream, however, increased by more than 2,000,000 gallons.

The 1929 poundage of butter was 9,330,000, against 11,848,000 in 1928. American cheese from whole milk totaled 26,072,000 pounds in 1929, against 31,075,000 the year before. The figures for American full skimmed cheese were 260,000 and 398,000 pounds; for Swiss cheese, 381,000 and 436,000.

Only cream, Neufchatel, Italian and some soft cheeses showed gains over 1928.

The report said more of the milk produced in the State was marketed as fresh milk than ever before. Total milk sales by farmers were 5,063,243,000 pounds in 1929 and 5,062,200,000 in 1928.

Condensed and evaporated whole milk fell to 134,908,000 pounds in 1929 from 152,055,000 in 1928. Powdered whole milk dropped to 5,307,000 from 5,677,000. Powdered skimmed milk and condensed and evaporated skimmed milk increased in poundage, the former by more than 400,000 and the latter by more than 9,000,000.

The State produced 31,682,000 gallons of ice cream in 1929, as compared with 28,914,000 in 1928.

FIRING ACCURACY PRAISED.

Canal Forces Grouped Shots About Target 25 Miles Away.

PANAMA, C. Z., May 18 (AP).—Observers for the War Department today were said to have been amazed by the accuracy shown by the Pacific Coast canal defense forces in 16-inch gun target practice at ranges of from 40,000 to 45,000 yards.

Shots were grouped with remarkable accuracy about a target more than twenty-five miles at sea. The Air Corps unit, under command of Colonel James A. Mars, was responsible for the "spotting" the shots, and [illegible]

Major Gen. Malin Craig, Department Commander, yesterday decided to hold practice every day until the ammunition allowance is exhausted. About forty 2,100-pound projectiles will be fired.

ENDOWS WESLEYAN CHAIR.

A. M. Andrews of New York Adds $25,000 to $50,000 Given in 1929.

Special to The New York Times.

MIDDLETOWN, Conn., May 18.—Wesleyan University has received a gift of $25,000 from Archie M. Andrews of New York City, to endow a professorship in economics.

Mr. Andrews gave $50,000 a year ago for a like purpose.

B. & O. to Improve Division.

Special to The New York Times.

CUMBERLAND, Md., May 18.—About $1,200,000 will be expended by the Baltimore & Ohio Railroad Company on the Wheeling Division, the company has announced. The program calls for a new freight yard, extending signals and installing automatic signals. Several bridges will be replaced and a new 115-foot turntable will be installed at Elm Grove, W. Va.

'Park Avenue' Plan Projected in Chicago In Deal for Railway Air Rights Near Loop

Special to The New York Times.

CHICAGO, May 18.—A large air-right development, bringing forth a new realty district north and east of the Loop on the lake front, has been projected over the tracks of the Illinois Central Railroad east of Michigan Boulevard and north of Randolph Street.

Negotiations are well advanced by which the railroad will intrust the task of developing the 70.1 acres to a group composed of the Bancamerica-Blair Corporation, Samuel Insull and Field, Glore & Co. At present the prospects of an agreement are reported excellent, but it may be some time before an official announcement is made.

The proposed contract contemplates that the investors shall assume complete responsibility for the building of the new district, which may rival the Loop itself. They are to construct streets above the railroad tracks, put in water and sewer mains, electric power and telephone conduits, the gas mains and any other conveniences.

The group, it is said, will lease the property in its entirety at an annual rental, and then subdivide the area and promote its development.

Should the lease be signed, the street improvements alone, it is said, would involve an outlay of between $20,000,000 and $30,000,000. Add to this a substantial figure for annual rental and the size of the undertaking becomes apparent.

It is said that the Bancamerica-Blair Corporation, Mr. Insull, and Field, Glore & Co. investigated the possibilities of the area for two years before submitting their proposal to President L. A. Downs of the Illinois Central and its directors. They are convinced that it is a much more desirable area for development than can be found in any other city in America, reckoning its possibilities above that of the Park Avenue development of the New York Central Railroad in New York City.

EUROPEAN EDITORS HERE FOR A SURVEY

Fourteen on Two-Month Tour to Observe Society, Politics and Economics in America.

12 COUNTRIES REPRESENTED

Delegates Will Be the Guests of the Carnegie Endowment for International Peace.

Beginning a two-month tour of the United States on which they will study its social, political, economic and spiritual life, fourteen European journalists, representing twelve countries, arrived here yesterday on the North German Lloyd liner Berlin. They are the guests in this country of the Carnegie Endowment for International Peace.

Those in the party are:

Dr. A. CERI, editor of the Basle Nachrichten.
FELIX SALTEN, the Vienna Neue Freie Presse.
Dr. ERNST FEDER of the Berliner Tageblatt.
Dr. ALFRED HERRMANN, the Hamburger Fremdenblatt.
JAROSLAV KOUDELKA, the Prapo Lidu of Prague.
GEORGES OTTLIK, the Budapest News.
ERIK MOELLER, Denmark.
[illegible] MERI, Estonia.
S. BACKLUND, Sweden.
S. KONSTADT, Norway.
URHO TOIVOLA, Finland.
T. CHOESSEN, Holland.
Dr. FRIEDRICH BABARADT, Frankfort.
GEORGE KIRKOFF, Bulgaria.

They were met at the pier by George A. Finch, associate secretary of the Carnegie Endowment, and J. B. Wharton, of its reception committee, who escorted them to the Hotel Roosevelt, where they will remain for several days. An itinerary as far as the Pacific Coast is being prepared for the group and will be ready early this week.

"The world is moving toward the best and soon the people of all countries will see that misunderstanding and the preaching of misunderstanding is a propaganda of the enemies of civilization," said Mr. Salten. "People will soon see that all nations are entitled to lead civilized lives with equal liberty for all."

Mr. Koudelka remarked that shortly before his departure he had been cautioned by President Masaryk of Czechoslovakia not to form judgments of America too hastily. He said that no one is oppressed in Czechoslovakia, and there are equal rights for all.

Hungary is progressing, according to Mr. Ottlik, who said that the greatest problem is the hostile attitude of the Magyars toward the Jews. He added that he was hopeful that this will be changed in the near future.

The visitors will be the guests of the endowment at a luncheon at the Faculty Club of Columbia University today. They will be taken for a motor trip through Westchester County Wednesday, stopping for luncheon at Briarcliff Lodge and for tea at the home of Mr. and Mrs. Henry S. Haskell of 156 Saratoga Avenue, Yonkers.

They will inspect the plant of THE NEW YORK TIMES Wednesday evening, where a buffet supper will be served. On Thursday they will be the guests of The United Press at a luncheon at the Lotos Club. The party will leave this city Friday on their tour of the country.

WOMEN'S CLUBS OPEN ANNUAL POETRY WEEK

300 Attend Meeting Here—Aiken and Angela Morgan Picked as Honor Poets.

The fourth annual poetry week under the auspices of the New York State Federation of Women's Clubs was opened last night in the theatre of the Roerich Museum, 310 Riverside Drive. More than 300 persons attended and Miss Anita Browne presided. The readings included selected poems by Mrs. Corinne Roosevelt Robinson, sister of the late President Roosevelt, and Mrs. Grace Thompson Seton, author-explorer.

The poets chosen as this year's honor poets were Conrad Aiken, Pulitzer prize-winner, and Angela Morgan, author of "Creator Man." Miss Morgan is president of the Philadelphia chapter of the League of American Penwomen. Telegrams announcing their selection were sent to Mr. Aiken and Miss Morgan last night.

The program will continue this afternoon with a tea for Edward Davison, English poet, at which Mrs. Langdon P. Marvin will be hostess. The American Poetic Association will meet at Wanamaker's Auditorium, Broadway and Tenth Street, at which Blanche Hammond Camp, national president of the association, will preside. Simultaneously the Women's University Club will meet at 106 East Fifty-second Street, with Faith Vilas presiding.

[illegible] poetry will gather; one at the Lexington Galleries, 160 Lexington Avenue, at which Captain R. Henderson Bland, director of the Poets' Club of London, is to speak; a second at the Riverside Church, Riverside Drive and 122d Street; a third at the Playhouse, 147 Avenue B, and a fourth at the Home Making Centre, Grand Central Palace; a fifth at the home of Mrs. Rose Moore Strong, 27 East Thirty-fifth Street.

A varied program will continue all week at several places in New York and in other cities.

PROGRAM AT VASSAR WILL START JUNE 6

Thirteen Class Reunions Will Open Ceremonies of the 65th Commencement.

DR. COFFIN WILL PREACH

Class Day Exercises Will Be Followed by Lantern Fete—Seniors Get Diplomas June 10.

Special to The New York Times.

POUGHKEEPSIE, N. Y., May 18.—Vassar College will celebrate its sixty-fifth annual commencement from Friday, June 6, when thirteen classes holding reunions have their class suppers, until Tuesday, June 10.

The events of Saturday, Alumnae Day, will open at 9:30 o'clock in the morning by a parade of the returning classes, led by the class of 1880. This will be followed by the annual meeting of the Associate Alumnae, at which Mrs. A. Ross Hill (Vassie James '97) of Kansas City will preside. The alumnae luncheon will be served in the main building.

In the afternoon President and Mrs. MacCracken will entertain the commencement guests at a reception in Taylor Hall Art Gallery. In the evening, Philathesis, the college dramatic society, will present for the second time in the Open Air Theatre the play of "Monsieur Beaucaire."

On Sunday morning, Dr. Henry Sloane Coffin of New York will preach the baccalaureate sermon and in the evening there will be a concert by the college choir.

On Monday morning, parents and members of the faculty will meet informally in Assembly Hall for the discussion of problems relating to the college. Class Day exercises will be held at 5 o'clock in the Open Air Theatre. At this time the Daisy Chain is carried by twenty-six members of the sophomore class. The Glee Club concert in the evening will be followed by the Lantern Fête held every two years by the even classes. The seniors and sophomores gather on opposite sides of the Vassar Lake, and as the seniors pass lighted lanterns by boats across the lake they sing for the last time their songs, which are repeated with different words by the sister class.

On the morning of June 10, 265 seniors will receive their diplomas and the events of the week will end with the trustees' luncheon for faculty, alumnae and other guests.

Memorial to Honor Burro Long in Colorado Mines

FAIR PLAY, Col., May 18 (AP).—This town is going to erect a monument to a burro.

"Prunes" was shot last month when he became too feeble to eat. He had labored in nearly every mine in this region.

He will be honored with a memorial built of samples of ore taken from all the mines in which he worked.

J. Kelton of Salt Lake City will design the memorial.

SEEK TO CHOKE GUSHER.

Workers Labor on Oklahoma City Oil Well Which Blew Out Friday.

OKLAHOMA CITY, Okla., May 18 (AP).—The Wilch Sigmon No. 1 gusher, which blew in out of control Friday in the South Oklahoma City oil field, was spouting oil high over its derrick late today. Oil operators estimated the gusher's production at 20,000 barrels of petroleum daily.

Workmen tonight made preparations to choke down the flow by means of a special valve control.

An estimated gas production of 80,000,000 cubic feet a day, operators said, was being emitted with the oil. Most of the oil which was sprayed into the air was recovered in pits and tanks. The well is owned by the Prairie, Slick and Phillips companies.

$100,000 TO OGLETHORPE.

Hearst Gift Announced at Commencement—Percy Straus Honored.

ATLANTA, Ga., May 18 (AP).—Announcement that William Randolph Hearst, the publisher, had pledged $100,000 toward a proposed $2,000,000 endowment for Oglethorpe University was made here today at the annual commencement exercises by Dr. Thornwell Jacobs, president of Oglethorpe.

In addition to graduation of fifty-four students, honorary degrees were awarded to eight persons. The degree of Bachelor of Arts was given to Zadock Daniel Harrison, clerk of the Georgia Supreme Court since 1871, who was a junior in the old Oglethorpe College at the time it suspended for Mr. Harrison and the other students to join the ranks of the Confederacy.

Other honorary degrees included Doctor of Commercial Science to Percy S. Straus, executive vice president of R. H. Macy & Co. of New York.

Today on the Radio

OUTSTANDING EVENTS ON THE AIR TODAY

3:15 P. M.—Twenty-sixth Annual Convention of Advertising Federation of America; Washington, D. C.; speakers, Senator Henry J. Allen, Ernest E. Calkins, Joseph H. Appel, Merle Thorpe—WJZ (WABC at 3:30).
4:40 P. M.—"The Differences of British and American Politics," William Hard—WEAF, WOR and WJZ.
7:15 P. M.—"Chinese Wars," James G. McDonald—WEAF.
7:30 P. M.—"Astrology," Evangeline Adams—WABC.
7:30 P. M.—"Believe It or Not," Robert L. Ripley—WEAF.
7:35 P. M.—Roxy's Gang—WJZ.
8:00 P. M.—Firestone Orchestra; Vaughn de Leath, contralto; Oliver Smith, tenor—WEAF.
8:30 P. M.—Ceco Orchestra—WABC.
8:30 P. M.—Gypsies Orchestra—WEAF.
9:15 P. M.—Republican Rally, Dickinson High School, Jersey City; Dwight W. Morrow, speaker—WOR.
9:30 P. M.—General Motors Orchestra; Ossip Gabrilowitsch, piano—WEAF.
10:00 P. M.—Stromberg-Carlson Concert; Rochester Civic Orchestra—WJZ.

May 19, 1930. Eastern Daylight Saving Time. Wave length in meters on left of station. All time is P. M., unless otherwise indicated. Stations in each group are arranged in accordance with their location on the dial.

NEW YORK

526 M—WNYC—570 Kc
11:00 A. M.—Aviation Weather; Civil Service Openings
11:05 A. M.—A Thought for Today
11:10 A. M.—Chicken en Casserole—Mrs. Louis Welzmiller
11:25 A. M.—Morning Musicale
11:40 A. M.—The Progress of Women—Mrs. Edgar Melledge
6:00—Principles of Singing—Irma Swift
6:15—Anna Dress, Soprano
6:30—German Lessons—V. H. Berlitz
7:00—The Helping Hand—Mrs. H. E. Cardoze
7:15—A City of Bridges—Rebecca Rankin
7:30—Time, Police Alarms, Civic Information
7:35—Some New Interpretations of American History—Professor Nelson P. Mead
7:55—The Education of Henry Adams—Prof. Earl Palmer
8:15—The Advent of Man—Prof George Scott

526 M—WMCA—570 Kc
9:00 A. M.—Tuneful Topics
9:30 A. M.—Air School of Health
10:00 A. M.—Messenger Program
10:30 A. M.—Tuneful Topics
10:40 A. M.—Talk—Moth Control
10:45 A. M.—Tuneful Topics
12:00 M.—News
12:10—Radio Auctioneers
12:30—Stock Quotations
1:00—Miller Trio; Bon Walker and Dorothy Calvert, Songs
1:30—Seibert-Wilson Music
2:00—Therenoid Talk
2:15—Talk—Allan Prescott
2:30—Lilyan Drucker, Soprano; Lou Fox, Violin
2:45—Stanley's Jewels
3:00—Selbert-Wilson Trio
3:30—The Woman About the House—Dorothy Ames Carter
3:45—The Red Devils
4:00—Stock Quotations
4:30—Ohrbach's Program
5:00—Goldburgs Orchestra
5:30—Berenson's Entertainers
8:30—Saratoga Jewish Program
9:00—Union Label Council
9:30—Busch's Chest of Jewels
9:45—Witty Boys
10:00—Warren Nash Hour
10:30—Norwood Sport Revue
10:35—Fulton Royale Orchestra
11:10—Silver Slipper Orchestra
11:40—Saratoga Orchestra
12:05—Village Grove Nut Club

500 M—WGBS—600 Kc
9:00 A. M.—Dagmar Perkins
10:00 A. M.—Selbert Wilson Music
10:30 A. M.—Peggy Paige Presents
10:45 A. M.—Lost and Found—J. S. Lawlor
11:30 A. M.—Delivery Boys
11:45 A. M.—Jack Clark, Dancing Lessons
12:00 M.—Time; News
12:15—Luncheon Music
12:30—Pauline Stock, Songs
12:45—Doug. Hutchins, Songs
1:00—Studio Program
3:00—Joe Boyd, Ukulele
3:15—Leon Jacobs, Reader
3:30—Bert Altman, Piano
3:45—Business Outlook—Seymour Siegel
4:00—Marie Guion, Contralto
4:15—Tea Time Music
5:00—Food and Diet Talk—Dr. D. Hodgdon
5:30—Howard Martin, Songs
5:45—Salvation Army Program
6:15—Sports Talk—A. J. Palange
6:30—Law for the Layman—Albert D. Levin
6:45—Baseball Results
7:00—Studio Program
8:45—Three Little Sachs
9:00—Bell Hop Entertainers
9:30—United States Attorney Charles H. Tuttle, Talk
9:45—The Song Painter
10:15—Langs Commanders
11:00—Italian Hour

454 M—WEAF—660 Kc
6:45 A. M.—Health Exercises
8:00 A. M.—Landt Trio
8:15 A. M.—Morning Devotions
8:30 A. M.—Cheerio
9:00 A. M.—Morning Melodies
10:00 A. M.—Hits and Bits; Ruth Kerns, Soprano
11:00 A. M.—Blue Streaks Band
11:15 A. M.—Household Institute
11:30 A. M.—Mary Walsh, Soprano
11:45 A. M.—The Canny Cook—Theodore, Chef of the Ritz-Carlton Hotel, Speaker
12:00 M.—On Wings of Song; Fred Sperling, Tenor
12:45—Market Reports
1:00—Palais d'Or Orchestra
2:00—Lola Dumon, Soprano
2:15—Plastic Surgery—Dr. George B. Jobson.
2:30—Melody Three
3:00—Current Events—Winter Russell and Arthur L. Rees
3:30—Kathleen Manning, Composer; Bruce Norman, Tenor
3:45—Janet Sterns, Soprano
4:00—Moxie Hostess Program
4:15—The Merry Makers
4:40—The Differences of British and American Politics—William Hard
5:00—Children's Program
5:30—Tea Timers Band
5:45—Old King Cole
6:00—Summary of Programs
6:05—Black and Gold Orchestra
6:30—Whyte's Orchestra
6:55—Baseball Scores
7:00—Rosalie Wolfe, Soprano
7:15—Chinese Wars—James G. MacDonald
7:30—Colonial Beaconlights—Robert L. Ripley—Believe It or Not
8:00—Firestone Orchestra; Vaughn de Leath, Contralto; Oliver Smith, Tenor
8:30—A. & P. Gypsies Orchestra; Male Quartet
9:30—General Motors Orchestra; Ossip Gabrilowitsch, Piano
10:00—Ovaltine Plane of Dreams—Mary Hopple, Contralto; Frank Luther, Tenor
10:30—Sign of the Shell; Fred Waldner, Tenor
11:00—Harbor Lights, Sketch
11:30—New Yorker Orchestra
12:00—Russo Orchestra

422 M—WOR—710 Kc
6:45 A. M.—Gym Classes
8:00 A. M.—Time, Weather
9:00 A. M.—Shopping Service
9:30 A. M.—Cushman Music
9:45 A. M.—Miss Jo-cur
9:50 A. M.—Studio Orchestra
10:00 A. M.—Pure Food Hour—Alfred W. McCann
11:00 A. M.—Beauty Talk
11:15 A. M.—Thrift Talk
11:30 A. M.—Memorial Day Luncheons—Claire Sugden
11:45 A. M.—WOR Ensemble
12:00 M.—Aviation Weather
12:03—Musically Speaking
12:15—WOR Ensemble
12:25—Rockaway Point News
12:30—Palais Royal Orchestra
1:00—Astor Orchestra
2:30—Gardens—Mrs. Stephen Van Hoesen
2:45—Wolfe's Orchestra
3:15—Adele Wurzbuck, Impersonations
3:30—Lorenzo Herrera, Tenor; Margaret Cueto, Soprano
3:55—Personality and the Modes—Edna Teall
4:00—Spotlights of History—Dr. Joseph F. Folsom
4:15—Audubon Society Talk
4:30—Lou Hertz, Saxophone; Leonard Krueger, Piano
4:40—Same as WEAF
5:00—N. J. Dept. of Agriculture
5:15—Brian Raleigh, baritone
5:30—James Buckley, Tenor
5:40—Program Resume
5:50—Mike and Ole, Comedy
6:00—Uncle Don, Songs, Stories
6:30—Sports Talk
6:45—Astor Orchestra
7:15—Delivery Boys, Songs
7:30—Bungalow Boys
8:00—Footlight Echoes
9:00—Minnie Weil, Piano
9:15—Republican Rally, Dickinson High School, Jersey City; Dwight W. Morrow, Speaker
10:00—Hungarian Musicale
11:00—Time, News, Weather
11:05—Janssen's Orchestra
11:30—Moonbeams

395 M—WJZ—760 Kc
7:30 A. M.—Dance Band
7:45 A. M.—Jolly Bill and Jane
8:00 A. M.—Quaker Crackels Man
8:15 A. M.—Headliners Orchestra
8:45 A. M.—Popular Bits
9:15 A. M.—Parnassus Trio
10:00 A. M.—Manhatters Music
11:00 A. M.—Mother's Round Table—Mary Hope Norris
11:15 A. M.—The Recitalists; Emily Wooley, Soprano; Carroll Ault, Baritone; Lillian Rayberg, 'Cello.
12:00 M.—Dance Orchestra
1:05—Three Little Maids
1:45—Farm and Home Hour
2:30—Child Care—Mary H. Norris
2:45—Thousand Melodies Band
3:15—Same as WABC
4:35—Musical Moments
4:40—Same as WEAF
5:00—Caves and Cave Dwellers—Dr. F. H. Vizetelly
5:15—Breen and de Rose—Piano and Ukulele Duo
5:30—Summary of Programs
5:35—Stock Quotations; Financial Summary; Cotton Exchange Quotations; Agricultural Reports
5:50—Wealth—Irving Fisher
6:00—Mormon Tabernacle Choir and Organ
6:30—John White, Tenor
6:45—Literary Digest Prohibition Poll—Floyd Gibbons
7:00—Amos 'n' Andy—Sketch
7:15—Tastyeast Jesters
7:30—Baseball Scores
7:35—Roxy and His Gang
8:30—Family Goes Abroad—Sketch
9:00—Maytag Orchestra; Frank Salerno, Tenor; Retting and Platt, Piano Duo; Male Trio
9:30—Chesebrough Real Folks—Sketch
10:00—Stromberg-Carlson Program—Rochester Civic Orchestra, Direction Guy Fraser Harrison
10:30—Empire Builders
11:00—Slumber Music
12:00—Clinton Orchestra

370 M—WPCH—810 Kc
9:00 A. M.—Today's Songs
9:15 A. M.—Helen McArdle, Songs
9:30 A. M.—Gym Class
9:45 A. M.—Jimmy Cavanaugh, Tenor; Mildred Sunn, Soprano
10:15 A. M.—Tuberculosis Talk
10:20 A. M.—David Levine, Songs
10:40 A. M.—Radio Tapper
10:50 A. M.—J. Thompson, Songs
11:00 A. M.—Current Events
11:15 A. M.—Grocers Program
11:45 A. M.—Grace, Poise and Charm—Lilyan Harding
12:00 M.—Information; News
12:05—Harold Spina, Songs
12:15—Harriet Radus, Piano
12:30—McLean and Davis, Songs
12:45—Therenoid Talk
1:00—Selbert-Wilson Music
1:30—Talk—Allan Prescott
1:45—Lane and Williams, Songs
2:15—Radio Auctioneers
2:45—Rogers and Timmons, Songs
3:15—Raegan and Stern, Guitars
3:30—Studio Music
3:50—Poet's Corner
4:00—Helen Ault, Songs
4:15—Personality in Clothes—Lydia Lane
4:30—Landau Buddies
5:00—Hebrew College of the Air
5:15—Russian Tunes
5:30—Selbert-Wilson Trio
6:00—Amusement Period
6:45—International Friendship Talk
7:00—Pinto in a Pinch—Sketch
7:15—Marion Marri, Contralto
7:25—Evangeline Day, Astrologer
7:30—Charles Rothman, Comedian
7:45—Gordon and Rule, Songs
8:15—Back Stage with Jean Tenny—Talk
8:30—Busy Fingers

349 M—WABC—860 Kc
8:00 A. M.—Organ Reveille
8:30 A. M.—Morning Devotions
8:45 A. M.—The Melody Parade
9:00 A. M.—Music; News; Humor
9:30 A. M.—Wintz Orchestra
10:00 A. M.—Home-Makers Club
11:00 A. M.—Wright Moments—
11:15 A. M.—Political Talk—Senator Arthur Capper
11:30 A. M.—Home-Makers Club
12:00 M.—Columbia Revue
12:30—Yoeng's Orchestra
1:30—Ambassador Orchestra
2:00—Honoluluans Orchestra
2:30—Ann Leaf, Organ
3:00—Littmann Orchestra; Byron Holiday and Joey Ray, Tenors; Helen Richards, Contralto
3:30—Twenty-sixth Annual Convention of Advertising Federation of America; Washington, D. C.; Advertising Set Upon a Hill—Senator Henry J. Allen of Kansas; The Consumption Age—Ernest Elmo Calkins; The Consumer Is Boss, But . . . , Joseph H. Appel; The Long Look Ahead—Merle Thorpe
5:00—Tea Time Troubadours
5:30—Closing Market Prices
5:45—Aunt Zelena, Stories
6:00—Barclay Orchestra
6:15—Crockett Mountaineers
6:30—Mountainville Sketches
7:00—Current Events—H. V. Kaltenborn
7:30—Katherine Cornell's Horoscope—Evangeline Adams, Astrologer
7:45—Saks on Broadway; Speaker, Walter Winchell
8:00—Henry George Program
8:30—Ceco Couriers; Henry Burbig, Humorist
9:00—Physical Culture Hour
9:30—An Evening in Paris
10:00—Robert Burns Orchestra
10:30—Jesse Crawford, Organ
11:00—Tribune Observer
11:15—Heywood Broun's Radio Column
11:30—Osborne Orchestra
12:00—Pollack Orchestra
12:30 A. M.—Midnight Melodies

297 M.—WHN—1,010 Kc.
1:30—Parents' Talk
1:40—Great Men in American History—James Madison
2:00—Elliott Jaffee, Tenor
2:15—Betty Chalmers, Soprano
2:30—Physical Culture, Cordelia Makarius
2:45—Billy Tracy and Jack Stanley, Songs
3:00—Haas's Ensemble
3:30—Davis Duo Concert
3:45—Military Training Camp's Association Program
3:50—Eve Rothenberg, Piano
4:00—News, Stock Reports
4:30—Springtime Girl
4:45—Garden Hints
4:50—Arthur Cornwall, Tenor
5:05—American Legion Program
5:10—Louise Ripley's Playshop
5:25—Relationship Between the Family Dentist and the Public—Dr. William Greenberger

297 M.—WPAP—1,010 Kc.
9:00—Roseland Orchestra
9:30—St. Nicholas Arena Bouts
10:30—Christian's Orchestra
11:00—Your English
11:05—Uncle Robert's Message
11:10—De Luka Orchestra
12:00—Wandering Poet

297 M—WRNY—1010 Kc
10:00 A. M.—Schubert Trio
10:30 A. M.—Fashion Advice
10:45 A. M.—L. Vermont, Songs
11:00 A. M.—Fashions in Cotton—Thelma Roberts
11:15 A. M.—Schubert Trio
11:45 A. M.—Travel Talk
12:00 M—Polly Hitchcock, Songs
12:15—Devotional Period
12:30—Chinaland Orchestra
1:00—Post News
1:10—Aviation Weather
5:30—String Trio
5:45—Lehman Byck and Harriet Nash, Broadway Review
6:00—Aviation Talk
6:15—Julius Giuletti, Accordion
6:30—Literary Guild Hour
6:45—John Patterson, Tenor
7:00—Charles Schafransky, Piano
7:15—The Journalist
7:30—In The Gloaming
8:00—Rocco's Ensemble
8:30—Russian Bear Orchestra

273 M—WLWL—1,100 Kc
6:00—Helen Thomas, Soprano
6:15—Concert Orchestra
6:20—Rudolph Forst, Violin
6:30—Concert Orchestra
6:40—Question Box—Rev. John Harney
7:05—Alma Stoll, Contralto
7:20—Journey to Tyrawley—J. C. Walsh
7:40—Concert Orchestra.

265 M—WOV—1,130 Kc
9:00 A. M.—Sunshine Hour
9:30 A. M.—Gym Class
10:00 A. M.—Bits of Melody
10:30 A. M.—Miss Jo-Cur
10:45 A. M.—Melody Moments
11:00 A. M.—Stewart Program
11:15 A. M.—Talk—Dr. G. W. King
11:30 A. M.—String Ensemble
11:45 A. M.—Dogs—Daisy Miller
12:00 M.—Johnnie Loeb, Songs
12:15—Dance Orchestra
12:45—Ionizer Period
2:00—Melody Men
2:30—Roy Snyder, Bass
2:45—Laurette Adams and Gerald Fitz, Songs
3:00—Touring—Norman Pearce
3:30—International Symphonette
4:00—Dr. Elmer Lee's Counsel
4:15—Clarine Cordier, Soprano
4:30—Emilio Chiesa, Accordion
4:45—Galliciez and Gerard, Duets
5:00—Helene and Pat
5:15—Dance Orchestra

231 M—WBBR—1,300 Kc
6:30 A. M.—Devotional Period
10:00 A. M.—Studio Program
10:30 A. M.—Hessler Program
11:00 A. M.—Home Economics
11:10 A. M.—Belmont Ensemble; Mary Rollins, Contralto
11:45 A. M.—Truth versus the Wisdom of This World—Talk
2:00—Woodland Trio; Pattie Isaacs, Contralto
2:30—Garden Talk
2:40—Studio Orchestra; Anita Lombardi, Piano
3:25—Why the People Suffer—R. H. Barber
3:40—Charles Rohner, Violin
3:50—Current Events

231 M—WEVD—1,300 Kc
12:00—Melody Lady
12:20—World Committee on World Friendship
12:40—Ben Rayved, Tenor
1:00—Sunshiners—Mrs. John Aiden
1:20—Elizabeth Peyser, Piano
1:40—Phrenology—Bonnie Windsor

222 M—WBNY—1,350 Kc
6:00—Dinner Music
6:30—Ralph Zuckerman, Piano
7:00—Studio Program
7:15—Broadway and Book Review
7:30—Vivian Eisenbach, Harmonica
7:45—Evelyn Jacobs, Songs
8:00—Commercial School—Talk
8:01—Mrs. Lilly Daxe, Monologues
8:15—Commodore Trio
8:30—Ted Serfin, Ukulele
8:55—Clinton News

222 M—WCDA—1,350 Kc
3:00—WCDA Orchestra
3:30—Talk—H. B. Drollinger
3:45—Classical Quartet
4:00—Littmann's Entertainers
4:30—Evelyn Rubin, Reader
4:45—Caruso Recordings
5:00—Merit Program
5:15—Funny Facts
5:30—Majestic Ensemble
5:45—Studio Trio

222 M—WMSG—1,350 Kc
8:30 A. M.—Tuneful Topics
9:00 A. M.—Shopping Tour
9:30 A. M.—Home Economics
12:00 M.—Luncheon Music
1:00—Jean Buckhout, Piano
1:15—Frances Hord, Soprano
1:30—Soleta Rubin, Musical Saw
1:45—June Dix, Soprano
2:00—News
2:30—Nellie Ranson, Poems
2:45—Mabel Kern, Songs

EAST

380 M—WGY, Schenectady—790 Kc
6:15—Dinner Music
7:00—Baseball Scores
7:30—Song Story
7:45—Steefel Brothers Program
8:00-11:30—Same as WEAF
11:30—Organ Recital

306 M—KDKA, Pittsburgh—980 Kc
6:15—Pinchot Political Talk
6:30—Davis Political Talk
6:45—Same as WJZ
7:15—Grennan Program
7:30—Grundy Political Talk
8:00—Fleet Wing Band
8:30-11:00—Same as WJZ
11:00—Time; Weather
11:05—Teaberry Sport Review
11:10—Phillips-Bohlen-Dorrance Political Talk
11:25—Brown-Davis Political Talk
11:40—Denny Orchestra

303 M—WBZ, Springfield—990 Kc
6:20—Sport Digest
6:45—Scott Furriers' Oracle
7:00—Same as WJZ
7:15—Le Boeuf Penmen
7:30—Same as WJZ
7:45—Lowe Brothers Composers
8:00—Boston Musicians' Union
9:00-11:00—Same as WJZ
11:00—Sport Digest
11:09—Brunswick Orchestra

283 M—WBAL, Baltimore—1,060 Kc
6:30—Beatrice Osgood, Piano
6:45—Same as WJZ
7:00—The Romany Trail
7:30—The Merrymakers

283 M—WTIC, Hartford—1,060 Kc
8:00-10:00—Same as WEAF
10:00—Time; Baseball Scores
10:05—Webster's Old-Timers
10:30—Same as WEAF
11:00—The Merry Madcaps
11:30—News; Weather
11:35—Walter Seifert, Organ

273 M—WPG, Atlantic City—1,100 Kc
1:30—Chelsea Orchestra
2:00-5:00—Same as WABC
5:00—Closing Market Quotations
5:15—Organ Recital
5:30—Farm Talk—Hugh Ross
5:45—News
8:00—The Duo Drame Players
8:30—Marion Messinger, Piano; Mabel Benson, Violin
9:00—Mary Longley, Uke; George Virtue, Baritone
9:15—Traymore Orchestra
10:00—Looie and His Band Wagon
10:30-12:30 A. M.—Same as WABC

261 M—WHAM, Rochester—1,150 Kc
6:30—Stock Quotations
6:45—Same as WJZ
7:15—Musical Program
7:30—Same as WJZ
8:25—Chamber of Commerce Speaker
8:30—Strange Tales—Sketch
9:00-11:00—Same as WJZ
11:00—Arch Aid Aristocrats

234 M—WCAP, Asbury Park—1,280 Kc
9:00 A. M.—Tasting Music
9:30 A. M.—Hearin' Things
10:00 A. M.—Abrams Fashions
10:30 A. M.—Mayfair Organ
6:00—A. P. Sports
6:30—Monterey Ensemble
7:00—Abrams Fashions
7:15—Berkeley Music
7:45—Game of Bridge

SENIORS AT RUTGERS RANK STUDIES FIRST

Prefer Phi Beta Kappa Key to Varsity 'R' by Vote of 132 to 38 in Annual Poll.

HOOVER THIRD AS LEADER

Mussolini and MacDonald Deemed Chief Figures—E. E. McMahon Wins Three Student Honors.

Special to The New York Times.

NEW BRUNSWICK, N. J., May 18.—The graduating class at Rutgers University prefers the Phi Beta Kappa key, awarded for scholastic merit, to the varsity "R," emblem of athletic achievement, according to the annual list of class preferences made public today by The Targum. The vote was 132 for the key to 38 for the varsity letter.

Mussolini and MacDonald were adjudged the outstanding figures in world events by the seniors, with President Hoover third. It was the fifth successive year that the Fascist Dictator has led or tied in that vote. Colonel Lindbergh, and Amos 'n' Andy, radio comedians, who were taken collectively in the vote, tied for second choice after the President as the outstanding figures in the United States.

THE NEW YORK TIMES was voted the favorite morning newspaper, with The New York Herald Tribune second choice. The New York Sun was first in the vote for the most popular evening newspaper.

Ernest E. McMahon of Elizabeth, retiring editor in chief of The Targum, won the lion's share of the honors among the graduating seniors. He was voted "the man who has done most for Rutgers," "the best all-round man outside of athletics," and "the most likely to succeed." Stephen Doig of Nyack, N. Y., president of the senior class, was adjudged the most popular.

Benjamin N. Greenberg of Leonia was considered the best all-round athlete in the class, Charles A. Freeman of Brooklyn the most literary, and Loring B. Priest of East Orange the most scholarly.

Willard H. Sahloff of Kingston, N. Y., was chosen the biggest politician, and Edward Kearney of Maplewood was selected as the best-dressed man. Leonard F. Berkowitz of Newark was voted the handsomest senior, with Harry J. Gilrow the choice as the most humorous.

Dr. Charles H. Whitman of the English department was voted the most popular professor, second place going to Dr. Henry E. Starr of the Department of Psychology, whose courses were voted the most valuable. The least valuable course, in the opinion of the seniors, was economics. Professor William B. Twiss of the English department was named the most humorous member of the faculty.

"All quiet on the Western Front" was voted the best book of the year, followed by "Laughing Boy." First place as the best play of the year went to "The Green Pastures," followed by "Journey's End."

TEACHERS UNION SEES O'SHEA DISCRIMINATION

Complains Superintendent Tried to Bolster Membership in "Rival Organization."

A protest alleging discrimination by William J. O'Shea, Superintendent of Schools, against the Teachers Union and alleging official action on his part designed to bolster membership in the National Education Association, described as a "rival organization," was presented by the Teachers Union in a letter sent to George J. Ryan, president of the Board of Education, on Thursday and made public yesterday.

The letter outlines a series of communications and occurrences beginning on March 25, when the superintendent issued a circular in which it was said, that "no membership campaign or canvassing of any kind should be permitted in the schools or at any school or district conference."

"Principals should not sponsor the solicitation of membership in any organization," this same circular concluded, according to the letter, "except when officially authorized by the president of the Board of Education or the Superintendent of Schools."

Immediately thereafter the union sent Dr. O'Shea a letter, asking his approval for the holding of certain meetings which had already been agreed upon, and calling attention to certain alleged acts of discrimination against the union by school principals. Nearly a month later a reply was received, it was said, in which no reference was made to the alleged discriminations, and Dr. O'Shea quoted a by-law referring to "canvassing and soliciting of funds" as authority for the view that he did not have the power to authorize the meetings.

A further letter from the Teachers Union to Dr. O'Shea received no reply, the letter asserted. The next step in the chain of events against which the union now protests was described in the letter to Dr. Ryan as follows:

"Furthermore, since the press of May 1 announces that Dr. O'Shea has appointed an elementary school principal, Mrs. Bridget C. Piexotto of Public School 108, Queens, as chairman of a committee to help increase the membership of the National Education Association, and is securing the cooperation of district superintendents and principals to aid in this work, we believe it should be clear that his sole purpose in issuing the order of March 25, 1930, was to use his official position to prevent teachers from joining the American Federation of Teachers and to induce them to join a rival organization, the National Education Association."

WILL SPEAK AT HOBART.

H. Hobart Porter to Deliver Phi Beta Kappa Address June 9.

GENEVA, N. Y., May 18.—Dr. Murray Bartlett, president of Hobart College, today announced that H. Hobart Porter of New York, engineer and president of the American Water Works and Electric Company, will be the Phi Beta Kappa speaker at the commencement exercises of Hobart and William Smith colleges on June 9.

Mr. Porter is a trustee of Columbia University, from which he was graduated in 1886 with the degree of Mining Engineer.

CHARGES DIVERSION OF ROCKEFELLER GIFT

W. H. Allen Asserts Education Board Deprived Underpaid College Teachers of $36,934,000.

A charge that the General Education Board had deprived underpaid college teachers of $36,934,000 which should have gone to them as a result of John D. Rockefeller's Christmas gift of $50,000,000 in 1919 was made yesterday in a statement by William H. Allen, director of the Institute for Public Service.

Of this $36,934,000, said Mr. Allen, $11,578,290 had been diverted from the Rockefeller gift to general purposes, while the remainder was the sum which normally would have been given by other philanthropists to supplement the Rockefeller funds.

"The officers' report to the General Education Board in 1928," declared Mr. Allen, "said that the Rockefeller offers had been increased by the friends of 176 institutions until a total addition of $122,499,080 had been made to endowments. The Rockefeller share of that was $38,421,710, not counting interest. If the same proportion had been maintained with the diverted sum, others would have brought the total up to $36,934,000."

Mr. Allen asserted furthermore that the board had failed to carry out Mr. Rockefeller's announced purpose in making the gift—namely, to bring about the payment of such salaries that able and aspiring young men and women would not be deterred by financial considerations from devoting their lives to teaching.

"When Mr. Rockefeller made his offer and asked that capital as well as income be used 'for the increase of teachers' salaries,'" Mr. Allen continued, "there were 5,139 ranking below full professors in colleges who received $3,250 and less; when $11,578,290 was diverted because the emergency had passed, in 1928, there were 8,570 receiving under or up to $3,250, mostly far under, while elementary lower-grade New York teachers when at their thirtieth year were at $3,390."

Trevor Arnett, president of the General Education Board, declined last night to comment on Mr. Allen's statement, remarking that he had not seen it and that it was not the custom of the board to reply in such instances.

FAMOUS HOMES PROVIDE MEMORIAL WALK STONES

Residences of Great Supply the Mementos for Pathway at Rollins College.

WINTER PARK, Fla., May 18.—Stones from the homes of Herbert Hoover, Thomas A. Edison, Woodrow Wilson, General Lafayette, William Jennings Bryan and Joel Chandler Harris have been added to the Rollins College Memorial Walk of Fame, President Hamilton Holt announced today.

The Hoover stone, from the President's home in Palto Alto, Cal., was secured by President Holt through the assistance of David Starr Jordan, chancellor emeritus of Stanford University. The Edison stone came from the Edison home in Fort Myers, Fla., where Mr. Edison is conducting his experiments on new sources of rubber.

Woodrow Wilson is represented by a stone taken from the ex-War President's home in Staunton, Va. The stone from William Jennings Bryan's former home in Miami, Fla., was sent to Rollins by Mrs. Ruth Bryan Owen, member of Congress from Florida and daughter of the late Commoner.

The stone representing General Lafayette came from Tallahassee, Fla., where the Revolutionary War hero occupied an estate upon the occasion of his second visit to the United States.

The character of "Uncle Remus" has been given a place in the Walk of Fame by the stone taken from the Atlanta home of the late Joel Chandler Harris.

The Memorial Walk of Fame, which was presented to Rollins College by President Holt last Fall as a unique memorial to world-known celebrities, living or dead, now includes stones from the birthplaces or former homes of twenty-nine eminent men and women.

WINS HISTORY AWARD.

Dr. Amos A. Ettinger Receives British Alexander Prize Medal.

ALLENTOWN, Pa., May 18 (AP).—Dr. Amos A. Ettinger, son of Dr. George T. Ettinger, dean of Muhlenberg College, has received notification from England that he has been awarded the Alexander Prize Medal for 1930 for his essay on "The proposed Anglo-Franco-American treaty of 1852 to guarantee Cuba to Spain."

The medal, awarded in a world-wide competition by the leading body of historians in the British Isles, is the highest award for historical scholarship in Great Britain. Dr. Ettinger is the second American to gain this honor, Professor F. S. Rodkey of the University of Illinois having won the medal last year.

This is the third time Dr. Ettinger has won recognition in England for his historical attainments. In February, 1929, he received the Beit Prize in Colonial History in Oxford University and last month was accepted for the degree of Doctor of Philosophy at Oxford. He expects to continue his historical research next year while teaching American history at Yale University.

TO OPEN FACTORY FOR BLIND

Perkins Institution's Plant in Boston Will Be Run by Sightless.

Special to The New York Times.

BOSTON, May 18.—One of the most unusual factories in New England is to be dedicated on Thursday, when the new industrial building constructed for the Perkins Institution for the Blind will be opened in South Boston.

The building is a five-story fireproof structure containing 25,000 square feet of floor space and, with modern machinery, will be operated entirely by the blind.

The factory will be devoted to pillow and mattress making, hair and feather renovating, chair reseating and appliance manufacturing, and also accommodates a printing plant for the weekly news in braille type.

THE SCREEN

By MORDAUNT HALL.

Maurice Chevalier.

THE BIG POND, with Maurice Chevalier, Claudette Colbert, George Barbier, Marion Ballou, Andree Corday, Frank Lyon, Nat Pendleton, Elaine Koch and others, based on the play of the same name, directed by Hobart Henley; "I'm a Wild Woman," a talking short film; "Match Play," an audible Mack Sennett comedy, with Walter Hagen and Leo Diegel. At the Rialto Theatre.

Above the tumult, the shouting, the slang, the wisecracking and crudities of the audible pictorial version of the play "The Big Pond" looms the figure of Maurice Chevalier, whose whole-hearted acting compensates in no small degree for the farcical extravagances in this unimaginative narrative.

Although most of its scenes are blunt, verging in some instances on slapstick, this "Big Pond" is the sort of comedy that is never tedious or annoying. In fact, it succeeded in making hundreds laugh at a late performance on Saturday. Nevertheless, considering what Ernst Lubitsch did with "The Love Parade" it is disappointing to observe M. Chevalier with a millstone of a story. The small mercy for which to be thankful is that no sequence in this offering sinks to the depths of his first screen adventure, "Innocents of Paris."

In this present picture M. Chevalier impersonates Pierre Mirande, an impoverished Parisian aristocrat, who at the beginning of the story is earning a few francs by acting as courier for Mr. Billings, an American chewing gum magnate, his wife and daughter. On the moon-lit Grande Canal in Venice, Pierre and Barbara Billings admit their great affection for each other. Then the irascible old Billings has to be told something about it and he is much averse to his daughter wedding a foreigner.

Barbara, however, has a will of her own and she eventually prevails upon her father to give Pierre a job in his chewing gum factory. So, after a scene or two in the uninviting place where Pierre has the privileges of a hall room and having his meals with a grotesque group, the young alien is beheld at work, under one Pat O'Day, in the factory. Once Pierre has tasted chewing gum, but he disliked it. He likes it less after the first day's work, for O'Day, carrying out Billings's instructions, is not exactly making things pleasant for the Frenchman.

After a few days of toil, Pierre is due one evening at a dinner given by the Billingses, having been invited, of course, by Barbara. Pierre doffs his factory clothes and eventually arrays himself in immaculate evening dress. He rests his weary limbs upon his hard bed and falls asleep. When his eyes open night has passed and the sun is illuminating his humble room. Pierre asks of a tiny servant girl, "Is it tomorrow?" She tells him that it is today.

Barbara is peeved with Pierre for missing the dinner and still more so when Pierre pays too much attention to business, for be it known the Frenchman through an accident paves the way to a fortune for both himself and Mr. Billings. Just before the last scene vanishes, however, one is aware that there is going to be a highly successful international marriage.

The cause of Pierre's sudden success is due in a measure to Pat O'Day, but chiefly to a bottle of whisky. O'Day asks Pierre to have a drink and the Parisian is not keen about it. As O'Day gets down the bottle from its hiding place in a file, he drops it and the liquid saturates valuable specimens of chewing gum. O'Day decides to make himself scarce, but Pierre picks up a piece of gum and in a moment of abstraction puts it into his mouth. He is amazed. It is delicious! Soon he is telling of his discovery to Billings, who senses the wonderful possibilities for gum flavored with Scotch, rye, bourbon and even champagne, the further chance of ruining bootleggers and making the land safe for chewing gum; and, what is paramount with Billings, making a mint of money.

The smiling and affable Pierre soon is ensconced in a well-furnished office with some $20,000 a year as salary. In the course of his duties, he writes lyrics and composes tunes telling of the satisfaction that Scotch, bourbon and champagne chewing gum gives to thousands and how much safer, less expensive and more convenient it is than alcoholic liquids.

M. Chevalier sings two songs during this adventure. The lyrics are a little clumsy, but the tunes are fairly good. Rendered by this inimitable Frenchman they are enjoyable. Claudette Colbert plays Barbara pleasingly, but through poor photography she does not look nearly as attractive as she is. George Barbier's voice thunders from the screen in a frightful fashion. Miss Colbert's lines were also frequently reproduced so loudly that the effect might only have appealed to a romantic boiler maker.

A short comedy with Walter Hagen and Leo Diegel, the crack golfers, is also on the program. It is called "Match Play," and was produced by Mack Sennett. There are some interesting moments and others in which the comedy tumbles a peg or so too low for golf.

A FILM FEATURING ROBOTS.

"The Chess Player" Deals With a Mechanistic Wizard in Poland.

THE CHESS PLAYER, with Edithe Jehanne, Pierre Blanchard, Pierre Batchoff and Charles Dullin, directed by Raymond Bernard, from the novel by Henri Dupuy-Mazuel; a Laurel and Hardy comedy, "Hoosegow"; other short sound subjects. At the Eighth Street Playhouse.

A rather heavy film, with Poland's revolt from Russia as a background and a mechanical chess player as one of the divertissments is "The Chess Player," a silent French picture given at the Eighth Street Playhouse, the little cinema theatre formerly known as the Film Guild.

Aside from the battles fought between Russians and Poles, views of cavalry sweeping across the plains of Poland and hand-to-hand encounters between oppressors and oppressed, there is an ingeniously devised scene in which a group of robots spring to mechanistic life to crush the breath out of the film's tyrant.

Boleslaw Vorovski, a young Polish officer, is responsible, according to this film, for inciting his people to revolt against Russia's rule. He is sought by the Empress Catherine, but succeeds in escaping and is taken to the home of a friend, Baron Kemplen, whose daughter he loves. The Baron is a maker of mechanical men and, to help his young friend escape, devises an automatic chess player within which he hides Boleslaw, who manipulates the hand of the player. With this device they try to work their way toward the border.

Their trick is discovered by a Russian officer, who has them sent to a command performance before Catherine. The ruler orders the machine shot on the charge of lèse-majesté, because of a false move after she has cheated at the play. A substitution is made at the last moment and Boleslaw saved at the cost of the Baron's life.

Meanwhile the officer who betrayed the machine appears in the hope of discovering the secret of the Baron's robots. He tinkers with several knobs and instantly there spring up around him automata with drawn swords, which, growing more in numbers during his retreat, close in on him until he falls dead, probably of fright.

The picture is photographed with enormous settings encompassing hundreds of "extras." Its story of the chessman, the vitals of the film, might easily have been told without benefit of a pictorial description of Polish history. The performances of nearly all the players are uniformly undistinguished.

"HUCKLEBERRY FINN" TO BE GIVEN IN TALKIE

Paramount Will Also Produce Mark Twain's "Tom Sawyer" —243 Films Next Year.

The Paramount Publix Corporation will release 243 productions during the year starting Aug. 1, it was announced yesterday by Jesse Lasky, vice president in charge of production. This list includes sixty-five feature-length films and many one-reel shorts, two-reel comedies, cartoons, screen songs, pictorials and other pictures. The Paramount News will exhibit 104 issues during that time, double the number issued this year.

The program of feature pictures includes a series of films designed particularly for children, although intended also for adults. These will include talking film versions of Mark Twain's "Huckleberry Finn" and "Tom Sawyer," in which Jackie Coogan will have the main rôle.

There will be seen pictures starring Clara Bow, Maurice Chevalier, William Powell, George Bancroft, Richard Arlen and other Paramount players. Rex Beach's novel "The Spoilers" will be made into a sound picture, as well as Harry Leon Wilson's play, "Merton of the Movies," both of which have been seen as silent films. There will be another S. S. Van Dine story, "The Scarab Murder Case," and a film version of the play, "Dancing Mothers"; also "Grumpy," with Cyril Maude; "The Royal Family," adapted from the stage play; "Kid Boots," with Eddie Cantor, and the general release of the Admiral Byrd film made in the Antarctic, "With Byrd at the South Pole."

INDIA A NEWSREEL TOPIC.

Three Talkie "Sequences" Deal With Country's Problems.

NEWS REELS, a compilation of Hearst Metrotone and Fox Movietone news reels, shown continuously at the Embassy Newsreel Theatre.

India's problems find voice in three "sequences" on the screen of the Newsreel Theatre this week. The first is a view of Will Durant, philosopher, who is at present in India and who says in part:

"It is inconceivable that a race that has produced one of the profoundest of religious leaders and that today produces two of the greatest geniuses on earth, Gandhi and Tagore, should remain permanently enslaved. Probably the very weakness of the Hindu character today is the result of generations of subjection to stronger Northern races coming down out of the invigorating pole and enslaving a people weakened by almost intolerable heat."

Mme. Sarojini Naidu, the woman leader in India, writer and poet, speaks from the screen in a film made on her visit here two years ago. She says:

"I might say what my country says to you in the words of the old Hindu prayer that rises up in every home, night after night: 'Shanti, Shanti, Shanti—Peace, Peace, Peace.'"

Rabindranath Tagore, poet and mystic, says: "All the countries are losing their distance every day; their boundaries are not offering the same resistance they did in the past age. My mission is to urge for a worldwide commerce of heart and mind, sympathy and understanding, and never to allow a sublime opportunity to be sold in the slave market for the cheap price of individual profit or to be shattered away by the unholy competition of mutual destructiveness."

Other views this week include one of Sydney Franklin, the American matador, who upon his return to the bull ring after a recent accident is aided in his task by an over-enthusiastic spectator. The latter is seen rushing into the ring and flagging the bull with his coat until he is chased off by the picadors.

There are also "shots" of the Davis Cup team, of a Siamese funeral, services at sea in memory of the Titanic disaster, views of Havana from the air, a talking clock, performing children, Brooklyn Bridge painters and sundry other episodes.

Other Photoplays.

"The Silent Enemy," a mute film describing the struggles of the Ojibway Indians in Canada against hunger, will be presented this evening at the Criterion Theatre.

"Bride of the Regiment," a talking and singing picture, with Vivienne Segal, Walter Pidgeon, Allan Prior and Louise Fazenda, will be presented on Wednesday evening at the Warners' Hollywood Theatre.

At the Hippodrome the feature is "Alias French Gertie," with Bebe Daniels.

"Sarah and Son" is at the Little Picture House. "Cameo Kirby" will be at that theatre from Tuesday until Thursday.

"The Divorcee" is at the Capitol; "The Arizona Kid" at the Roxy; "The Texan" at the Paramount; "The Man From Blankley's" at the Warners' Strand; "Ladies Love Brutes" at the Rivoli; "Old and New" at the Cameo; "Sunny Skies" at the Colony; "The Rogue Song" at the Astor; "All Quiet on the Western Front" at the Central; "Song o' My Heart" at the Forty-fourth Street; "Journey's End" at the Gaiety; "Song of the Flame" at Warner's; "Under a Texan Moon" at the Warners' Beacon, and "Show Girl in Hollywood" at the Winter Garden.

THEATRICAL NOTES.

George M. Cohan will revive "The Tavern" at the Fulton Theatre tonight, and "Let and Sub-Let" will open at the Biltmore.

Earl Carroll's "Sketch Book" at Chanin's Forty-sixth Street Theatre and "Mendel, Inc." at the Cohan, which had expected to close last week, will instead continue their engagements indefinitely.

"Death Takes a Holiday" will end its run at the Ethel Barrymore Theatre in another two weeks. It will go on tour next season.

Laurence Schwab of the firm of Schwab & Mandel will arrive in New York next Friday after four months in Hollywood.

The opening of "Lysistrata" at the Forty-fourth Street Theatre has been postponed to Thursday night, June 5. Violet Kemble Cooper will have the title rôle, which has been acted during the Philadelphia engagement by Fay Bainter. Miss Bainter will leave for the Coast tomorrow to appear in "Caprice."

Henry Myers, author of "The First Fifty Years" and co-author of "Good Boy," left for Hollywood yesterday to write talking pictures.

HEYWOOD BROUN TELLS STORIES AT PALACE

His Affable Monologue Aided by Notes in His Hat—Alma Rubens Pleases in Imitations.

At the Palace this week the name is Heywood Broun, and Mr. Broun—author, lecturer, philosopher and humorist, to follow the billing—responds to headline honors by talking pleasantly out of his hat. With his notes pretty frankly fixed inside it, the hat is placed at a strategic point atop the Palace's company piano, against which the author, lecturer, philosopher and humorist leans and takes things easy for ten affable minutes.

It's a good act, and from the customary seat on the aisle where Mr. Broun himself as a critic once sat and glowered at actors, he seemed to show promise—with, of course, a little seasoning and perhaps a few weeks in the neighborhood houses. Speaking of actors, as he chiefly does, reminds Mr. Broun of his story of the worst performance in the world, and after a perfectly honest reference to the notes in the hat, that reminds him of the topic of censorship, including an anecdote about John Barrymore. This much of the monologue represents about seven minutes, but Mr. Broun stands there and slays the other three with commendable poise and nothing less than a veteran's skill in waiting for what his companions in the profession know as the laughs. The laughs appear with some regularity, and you can probably set Mr. Broun down as adequate in a small rôle, an opinion subject to revision in the event that he turns out to be a riot later in the week. These things sometimes happen.

When Mr. Broun has made graceful exit from the spotlight there is still enough variety on this week's program to make it a generally pleasing carnival. Duke Ellington's brigade from the Cotton Club is on hand with some frantic orchestration (the "Black and Tan Fantasy," for instance) and some even more fervid dancing. Alma Rubens, in some imitations that are not imitations, is refreshingly unlike the run of cinema queens who look a little startled when their mere presence fails to create a furor. Clara Barry and Orval Whitlege are in the spot next to closing with some effectively nonchalant comedy and a superb imitation of Sophie Tucker by Miss Barry, in case one happens to care for superb imitations of Sophie Tucker. Val and Ernie Stanton return with a good deal of the nonsensical stuff they contributed to "Billie" a couple of seasons ago, and Rin Tin Tin—in his own canine person—appears with his master, Lee Duncan, in an exhibition that is good enough and better than most of its kind.

Falls, Reading and Boyce open the bill with some tap and acrobatic dancing, with a portion of "big moments" prefaced by rolling drums. They are followed by Rudell and Dunigan in some comedy patter that deserves to have its older jokes honorably retired, and then, somewhat further down the bill, is Charles Derickson, the tenor. All tenors long for the open road, and Mr. Derickson longs for it in a loud, hard fashion, with Burton Brown, at the piano, given credit for an assist. Finally, Meyer Golden's "Dance Fables," which start out to be a "class" dance number, grow up to be principally another adagio act.

Sunshine Sammy and the Leavitt and Lockwood revue are the bill at Loew's State this week.

NEW SUMMER THEATRE.

Seven Weeks' Season Is to Open at Mt. Kisco on June 9.

A new suburban Summer theatre, the Westchester Playhouse, at Lawrence Farms, Mount Kisco, will begin a seven weeks' season on June 9, it was announced yesterday. The managing director, Walter Tupper Jones, is stage manager of the Civic Repertory Theatre, and in recognition of this fact Miss Le Gallienne and several members of her company will present a program at the playhouse before the regular season. They will be seen on Friday night, June 6, in a triple bill consisting of two one-act plays, "The Open Door" and "A Sunny Morning," and the balcony scene from "Romeo and Juliet."

A number of players from Miss Le Gallienne's company, including Jacob Ben-Ami, are scheduled to appear during the regular season. There will be a double acting company, the two sections of which will take the stage in alternate weeks.

TREVISAN SUED BY WIFE.

She Charges Singer Would Let Her Have Only $25 of $1,000 a Week.

CHICAGO, May 18 (AP).—Vittorio Trevisan, basso of the Chicago Civic Opera, was sued yesterday for separate maintenance by Mrs. Celia Trevisan.

She charged in her bill that the singer made $1,000 a week but wanted her to get along on $25 a week.

Choral School Postpones Concert.

The concert of the Choral School of the Metropolitan Opera Company, scheduled for Town Hall Wednesday evening, has been postponed indefinitely. Tickets already purchased will be redeemed at the box office. Edoardo Petri, director of the school, explained yesterday that he hoped the concert could be arranged in the Autumn.

RACING TODAY AT BELMONT PARK

SIX GRAND CONTESTS INCLUDING

$3000 Sansovino Handicap
Adjidaumo Steeplechase
The Little Neck

First Race Called 2:30 P. M.

SPECIAL RACE TRAINS Leave Penna. Station, 33d St. and 7th Ave.; also Flatbush Ave., Brooklyn, at 12:15 and at intervals to 1:50 P. M. Special Cars Reserved for Ladies. Course also reached by trolley and buses from Jamaica.

Grand Stand and Paddock, $3.85 Including Tax

GIVES TO WELLS COLLEGE.

Mrs. L. C. Phipps Offers $100,000 Toward $500,000 Building Fund.

Special to The New York Times.

AURORA, N. Y., May 18.—President Kerr Duncan Macmillan of Wells College yesterday announced a gift of $100,000 from Mrs. Lawrence Cowle Phipps of Washington, D. C., and Denver, Col., contingent on the raising of $500,000, the amount needed for an administration building, before June 1, 1932.

Mrs. Phipps, the former Margaret Rogers of Denver, was graduated from Wells College in 1909. In 1920 she was elected an alumna trustee, serving until 1926, when she was elected a member of the board of trustees. Her gift followed the estimates on the cost of the building submitted recently to the board of trustees by Mrs. Cleveland E. Dodge of New York, chairman of the building committee.

President Macmillan said that plans for raising the $400,000 needed to complete the fund would be discussed at the annual meeting of the board of trustees at Aurora on June 9.

Wells College, founded by Henry Wells in 1868, is the second oldest college for women in the United States.

HALL JOHNSON CHOIR HEARD

Negro Singers Give Spirituals in Concert at Mansfield Theatre.

The Hall Johnson Negro Choir, through special arrangement of Laurence Rivers of "The Green Pastures" Company and William C. Gastner, appeared last night in the Mansfield Theatre in the first of two Sunday night concerts of Negro songs and spirituals. Novelties were original compositions of Hall Johnson, leader of the choir, which made the second part of the program. These were a "Hush-a-bye Tune," built around an old Negro lullaby; the "Goopher Song"; "Fi-yer," and "Song for a Banjo Dance."

One of the best groups of the concert, from the standpoint of performance, was that which included "All Over Dis Worl'," "O Lord, Have Mercy on Me," "By and By" and "Done Written Down My Name." The choir sang these songs with its customary feeling and variety of tone color.

An audience of good size applauded and in certain instances demanded encores.

BUY TWO MORE THEATRES.

Warner Brothers Acquire Cameo and Bristol in Bristol, Conn.

BRISTOL, Conn., May 18 (AP).—Sale of the Cameo and Bristol Theatre Buildings in this city to Warner Brothers, Inc., was announced tonight by Louis Gordon, manager of the former theatre and secretary of the Colonial Theatre Realty Company, owners of the buildings. The price was not disclosed. Warner Brothers will take over the theatres on Aug. 1.

The Cameo, a two-story building erected two years ago at a cost of approximately $400,000, houses seven stores and twenty-two offices besides the theatre, which has a seating capacity of 1,400. The Bristol Theatre seats 900 persons and was erected fifteen years ago.

NEW 'GARRICK GAIETIES' MADE BY 32 AUTHORS

Theatre Guild to Give Show at Its 52d Street Theatre During Week of June 2.

Details of the forthcoming production of a new "Garrick Gaieties" were announced yesterday by the Theatre Guild, which will bring the show to its theatre in Fifty-second Street during the week of June 2. The production is being supervised by Philip Loeb and the dances are being staged by Sterling Holloway. Mr. Holloway will also appear in the company, as will Albert Carroll, James Norris, Otto Hulett, Nan Blackstone, Ruth Chorpenning, Imogene Coca, Edith Meiser, Ray Featherton, Theodore Fetter and a long list of others.

The names of thirty-two authors and composers figure in the announcement. Those who have contributed sketches are Newman Levy, Benjamin M. Kaye, Ruth Chorpenning, Louis Simon, Sterling Holloway, Albert Carroll, H. Alexander, Landon Herrick, Leopoldine Damrosch, Gretchen Damrosch Finletter and Dorian Otvos. The composers will include Aaron Copland, Ned Lehak, William Irwin, Harold Goldman, Basil Fomeen, Peter Nolan, John Miller, Willard Robeson, Charles M. Schwab, Marc Blitzstein, Kay Swift and Vernon Duke. The lyricists are Allen Boretz, Malcolm McComb, Ruth Chorpenning, Josiah Titzell, John Mercer, Henry Myers, Ronald Jeans, Paul James, E. Y. Harburg, Ira Gershwin, Louis M. Simon and Sterling Holloway.

'ARTISTS AND MODELS' TO OPEN NEXT MONDAY

George Hassell and Vera Pearce, English Comedienne, in 'Paris Edition of 1930' at Majestic.

The Shuberts announced yesterday that a new "Artists and Models," to be known as the "Paris Edition of 1930," will open at the Majestic Theatre next Monday night. Heading the company will be George Hassell and Vera Pearce, the latter an English comedienne who is now making her American début. Also announced for the revue are Pierce and Harris, Aileen Stanley and Miss Florence, a dancer from the Folies Bergère in Paris.

The revue is understood to be an outgrowth of the English musical comedy called "Dear Love," which the Shuberts recently produced on the road. Both Mr. Hassell and Miss Pearce have been in the cast of this show, which has already been seen in Boston and Philadelphia.

Leo Rindler, Violinist, Applauded.

Leo Rindler, violinist, gave a recital yesterday afternoon at the Carnegie Chamber Music Hall, accompanied by Christiaan Kriens at the piano. Mr. Rindler's program consisted of compositions by Mendelssohn, Beethoven, four selections by Mr. Kriens, Kreisler's "Vienna Bells" and "Zigeunerweisen," by Sarasate. A cordial audience demanded many encores.

ADA BEATS THE DRUM with MARY BOLAND JOHN GOLDEN THEATRE, W. 58th St. Matinees Wednesday and Saturday

APRON STRINGS 4th Month "A laugh-filled play."—Telegram. Roger Pryor—Jefferson De Angelis 48TH ST. THEATRE, E. of B'way Eves. 8:50. Mats. Wed. & Sat., 2:40

BIRD IN HAND 49TH ST. THEATRE, West of B'way Eves. 8:50. Mats. Wed. & Sat., 2:30 Sharp

CIVIC REPERTORY 14 St. & 6 Ave. 50c, $1, $1.50 Evgs. 8:30. Mats. Thurs. & Sat., 2:30 Exc "Romeo & Juliet" Evgs. 8:20. Mats. 2:20 EVA LE GALLIENNE, Director LAST WEEK OF 4th SEASON Tonight "THE OPEN DOOR" & "THE WOMEN HAVE THEIR WAY." Tomor'w Eve. "ROMEO & JULIET." Seats Last Week, Box Off. & Town Hall, 113 W. 43

PHILIP MERIVALE in DEATH TAKES A HOLIDAY LAST 2 WEEKS ETHEL BARRYMORE Thea., 47, W. of B'way Eves. 8:50. Mats. Wed. and Sat., 2:40

LAST 8 PERFORMANCES KATHARINE CORNELL in DISHONORED LADY EMPIRE Theatre, B'way-40th St. Eves. 8:40. Matinees Wed. & Sat., 2:30

EARL CARROLL SKETCH BOOK 377TH TIME Brilliant Revue, 53 Scenes, 1000 Laughs By Eddie Cantor—Featuring Will Mahoney, Wm. Demarest, 3 Sailors 56 World's Most Beautiful Girls Good Balcony Seats $1 to $3, No Tax CHANIN'S 46TH ST. THEATRE Evs. 8:50. Mats. Thurs. & Sat., 2:30

FIFTY MILLION FRENCHMEN with Wm. Gaxton & Genevieve Tobin Evenings 8:30. Mats. Weds. & Sats., 2:30. LYRIC THEATRE, West 42nd St. GOOD SEATS AT BOX OFFICE

GRACE GEORGE in FIRST MRS. FRASER with A. E. Matthews & Lawrence Grossmith PLAYHOUSE, 48th Street, East of B'way Eves. 8:50. Mats. Wed. & Sat., 2:30.

GEORGE WHITE'S FLYING HIGH with BERT LAHR and OSCAR SHAW POP. MATINEES Wed. & Sat. GEORGE WHITE'S APOLLO, West 42d St.

HOTEL UNIVERSE A new play by PHILIP BARRY MARTIN BECK THEA., 45th, W. of 8th Av. Evgs. 8:50. Mats. Thurs. & Sat., 2:50

IT'S A WISE CHILD (10th Month) "The most human comedy in town." —Charles Darnton, Eve. World. BELASCO THEATRE, 44th St., E. of B'y Evs. at 8:40. Matinees Thurs. & Sat., 2:40

JUNE MOON By LARDNER & KAUFMAN "Incredibly funny . . . every line a laff."—Atkinson, N. Y. Times. BROADHURST THEA., 44 St., W. of B'way Evenings 8:40. Mats. Wed. and Sat., 2:30

OPENS TONIGHT 8:50 LET AND SUBLET FARCE COMEDY By MARTHA STANLEY with Exceptionally Noted Cast BILTMORE Thea., W. 47 St. Mts. Wed. & Sat.

George Choos and Jack Donahue present LOST SHEEP Hilarious Comedy SELWYN THEATRE, 42 St., West of B'way Evgs. at 8:50. Mats. Thurs. and Sat., 2:40 SEATS ON SALE 8 WEEKS in Advance

JOE SMITH & CHAS. DALE and ALEXANDER CARR in MENDEL, Inc. 7th MONTH With Lisa Silbert GEO. M. COHAN Th., B'y & 43 Sts. Evs. 8:50 Seats $1 to $3. Matinees Wed. & Sat., 2:30

MICHAEL & MARY By A. A. MILNE Henry Hull—Edith Barrett—Harry Beresford CHARLES HOPKINS Theater, 155 W. 49. Evs. 8:40 Mats. Wed & Sat., 2:40. Cooled by Iced Air.

ED WYNN The Perfect FOOL in SIMPLE SIMON AN EVENING OF LAUGHTER ZIEGFELD SENSATION Prices, Eves., Except Sat. $1 to $5 and Tax Mats. Thurs. & Sat., $1 to $3 ZIEGFELD THEATRE, 54 St. and 6th Ave. THEATRE COOLED BY REFRIGERATED AIR

JACK DONAHUE in SONS O' GUNS Bobby Connelly & Arthur Swanstrom's Hit with LILY DAMITA (By arrangement with Samuel Goldwyn) IMPERIAL THEATRE, 45th St., W. of B'y Evs. 8:30. Mats. Wed. & Sat. at 2:30

STEPPING SISTERS COMEDY HIT with THERESA MAXWELL CONOVER, GRACE HUFF—HELEN RAYMOND ROYALE, W. 45 St. Evs. 8:50. Mats. Wed. & Sat.

STREET SCENE 600TH PERFORMANCE IN NEW YORK, MAY 24th AMBASSADOR THEA., 49th St., W. of B'y Eves. 8:40. Mats. Wed. & Sat., 2:30.

Brock Pemberton presents STRICTLY DISHONORABLE Comedy Hit by Preston Sturges Staged by Antoinette Perry & Mr. Pemberton AVON, W. 45 St. Evs. 8:50 Mats. Thurs. & Sat., 2:30 9th MONTH

CLARK & McCULLOUGH in STRIKE UP THE BAND GOOD SEATS AT BOX OFFICE Evs. 8:30. Mats. THURS. & Sat., 2:30 TIMES SQ. THEATRE, 42 St., W. of B'y

THE BLUE GHOST 3RD MONTH An Evening of Thrills and Laughter ONLY MYSTERY PLAY IN TOWN FORREST THEATRE, 49th St., West of B'way Eves. 8:50. Mats. WED. and SAT., 2:30

THE GREEN PASTURES MANSFIELD Thea., W. 47 St. Matinees Wednesday & Saturday, 2:30 No One Seated During Scenes EVENINGS 8:30

THE LAST MILE "Sheer, straightforward, smashing."—Judge SAM H. HARRIS Thea., 42d St., W. of B'y Eve. 8:50. Matinees Wed. & Sat., 2:30.

Wm. HODGE in THE OLD RASCAL LAST 8 TIMES BIJOU THEATRE, 45th St., W. of B'way Evenings 8:50. Mats. WED. and SAT., 2:40

GEORGE M. COHAN and His Own Company in THE TAVERN AN AMERICAN SATIRE OPENS TONIGHT 8:40 FOR 16 PERFORMANCES FULTON THEATRE, 46 St., W. of B'way Evs. 8:40. POP. MATINEE WEDNESDAY

THREE LITTLE GIRLS NEW MUSICAL COMEDY GREAT SINGING AND DANCING CAST. REVOLVING STAGE SHUBERT THEATRE, 44th St., W. of B'y Evgs. 8:30 Sharp. Mats. Wed. & Sat., 2:30

TOPAZE Comedy Hit from the French, with FRANK MORGAN PHOEBE FOSTER CLARENCE DERWENT MUSIC BOX THEATRE, 45th, W. of B'y Eves. 8:40. Matinees Thurs. & Sat. at 2:30

A JED HARRIS Production "UNCLE VANYA" CHEKOV'S COMEDY CORT Thea., 48th St., E. of B'y. Evgs. 8:50 MATINEES WED. & SAT. at 2:40

VIRTUE'S BED New Sophisticated Comedy Drama with ARA GERALD HUDSON THEATRE, 44 St., East of B'way Evgs. 8:50. Matinees Wed. & Sat., 2:30

YOUNG SINNERS A PASSIONATE COMEDY MOROSCO THEATRE, 45th, W. of B'way Evenings 8:50 Mats. Wed. & Sat., 2:40

TONIGHT at 9 o'clock The TOWN HALL VANNA JOHNSTONE Astrologer Extraordinary Lectures on— THE NEW PLANET—ASTRO-CHEMISTRY Also— EINSTEIN THEORY of RELATIVITY in Motion Pictures! Tickets at Box Office The TOWN HALL 113-123 West 43rd St. (Miss Johnstone will forecast the outstanding events for the balance of 1930.)

IT'S RKO LET'S GO PALACE 47th Street and B'way Alma Rubens—Heywood Broun Duke Ellington and Orchestra Rin Tin Tin Derickson & Brown GLOBE B'WAY & 46TH Daily from 10:30 A.M. What's Wrong with Marriage? SEE "RUNAWAY BRIDE" with Lloyd Hughes and Mary Astor CAMEO 42nd Street & B'way NOW! EISENSTEIN'S 2 Great Triumphs "POTEMKIN," "OLD & NEW"

PALISADES PARK Now OPEN Opposite W. 125 St. Ferry Many New Attractions—"COME ON OVER"

MOTION PICTURES.

Warner Bros. WINTER GARDEN Either B'way or 7th Ave. at 50th "Show Girl in Hollywood" with Alice White Popular Prices

Warner Bros. N. Y. & B'klyn STRAND B'KLYN Midnite Show Every Sat. John Barrymore in "The Man From Blankley's." Pop. Prices

Warner Bros. BEACON B'way at 74 St. 2nd BIG WEEK "UNDER A TEXAS MOON" with Frank Fay, Myrna Loy

PARAMOUNT Times Square RUDY VALLEE IN PERSON in Stage Revue GARY COOPER in "The Texan" RIALTO B'way at 42nd Irresistibly Charming! Maurice CHEVALIER in "The Big Pond" Nite Owl Shows! RIVOLI B'way at 49th GEORGE BANCROFT in "Ladies Love Brutes" UNITED ARTISTS

8TH ST. Playhouse (Film Guild Cinema) 52 W. 8th St. Spr. 5095 Premiere Showing The CHESS PLAYER CONTINUOUS NOON TO MIDNIGHT

5TH AV. Playhouse 66 5th Av. Alg. 7661 Double Feature Today & Tomorrow Nancy Carroll Dangerous Paradise Duncan Sisters It's a Great Life

ROXY 50 St. & 7 Ave. Direction of S. L. Rothafel (ROXY) "THE ARIZONA KID" Outdoor Movietone Romance with WARNER BAXTER Brilliant Stage Show with Famous ROXY ORGANIZATION Midnight Pictures

"Mightiest Ever Seen."—American. "ALL QUIET ON THE WESTERN FRONT" A Universal Picture. Presented by Carl Laemmle CENTRAL Broadway and 47th Street Daily, 2:45—8:45 3 Times Saturday & Sunday, 2:45—5:45—8:45 By Popular Demand, Special Performances 11:45 P. M. Thursday, Friday & Saturday

B. S. Moss' COLONY Tiffany presents "SUNNY SKIES" with Benny Rubin, Marceline Day, Rex Lease, Marjorie Kane B'way at 53rd St.

Leo Brecher's PLAZA 58th St., East of Madison Ave. "THE MARRIAGE PLAYGROUND" Based on Edith Wharton's Novel "The Children" Mary Brian—Fredric March

LITTLE CARNEGIE PLAYHOUSE 146 West 57th St. Dir. Leo Brecher Richard BARTHELMESS in REX BEACH'S "SON OF THE GODS"

The Greatest Screen Drama of All Time—Tiffany presents JOURNEY'S END GAIETY Broadway & 46th. Daily, 2:45—8:45 Sat. & Sun. at 2:45—5:45—7:45

NEIGHBORHOOD THEATRES.

Loew's COOL Theatres PARADISE Concourse, at 188, Bronx KINGS Flatbush & Tilden, Bklyn VALENCIA Jamaica Av., Jam'ca, L. I. Midnite Pictures Sat. Paradise & Valencia JOHN GILBERT in "REDEMPTION" Two Capitol Theatre Stage Shows. Collins and Peterson at Paradise. Ted Claire, with Nell Kelly, at Kings. JANET GAYNOR, CHAS. FARRELL in "HIGH SOCIETY BLUES" Jack Sidney's Frolickers of 1930

BROOKLYN.

FOX The Heart of Brooklyn Flatbush Av. & Nevins St. 35c to 1 P.M.—50c to 6:30 P.M. THE ARIZONA KID featuring WARNER BAXTER ON THE STAGE—Fanchon & Marco's "LET'S PRETEND," also BOB WEST Organ Wizard—Cheer Song Leader

LOEW'S METROPOLITAN FULTON, SMITH & LIVINGSTON STS. $100,000 COOLING PLANT JOHN GILBERT in "Redemption" JACK BENNY in Person Conrad & Eddy, Others

WERBA'S FLATBUSH EVGS. 5:30. NO MATS. STRANGE INTERLUDE

ALBEE ALBEE SQ. LAFF RIOT "The CUCKOOS" with Bert Wheeler-Robert Woolsey —IRENE FRANKLIN— THE DEMARCOS—Other RKO Acts

MOTION PICTURES

75,000 WILD ANIMALS ON A RAMPAGE!

Men, slaying for life that they might live for love! Fighting with naked hands the vengeance and hatred of nature!

The thrill of a lifetime!

"THE SILENT ENEMY"

A Paramount Picture Burden-Chanler Production Directed by H. P. Carver

All the breathtaking thrills of "Chang"...all the vivid excitement of "Four Feathers"...combined!

TONIGHT at 9 o'clock All Seats Reserved

CRITERION B'WAY AT 44TH

A First National & Vitaphone Picture

BRIDE OF THE REGIMENT

WARNER BROTHERS HOLLYWOOD Theatre. B'way at 52nd St. World Premiere WEDNESDAY

Thrilling Thousands At The Comfortably Cooled WARNER BROS. THEATRE B'way & 52d St. DAILY 2:45—8:45 SUNDAYS 3—6—8:45

Flaming with the Fire of Love and Romance! The Sensation of All New York!

SONG of the FLAME

METRO-GOLDWYN-MAYER presents Lawrence TIBBETT in the Technicolor, Singing Masterpiece The ROGUE SONG ASTOR B'way and 45th Street. Twice Daily, 2:50-8:50. 3 Times Sunday, 3—6—8:50. Mats. (Exc. Sat.) 50c-$1. Eves. 50c-$2.

TOMORROW—LAST DAY "HOLD EVERYTHING" A Warner Bros. & Vitaphone Picture Warner Bros. Hollywood Thea. B'way & 51st St. Daily 2:45—8:45

ENJOY OUR $100,000 COOLING PLANT! LOEW'S STATE Broadway at 45th St. Midnight Showing Feature Picture JOHN GILBERT in "REDEMPTION" LEAVITT & LOCKWOOD 20—Broadway Artists—20 SUNSHINE SAMMY Our Gang Comedy Star Other LOEW "ACE" Acts

LITTLE PICTURE HOUSE 50th ST., EAST of LEX. AVE. PLAZA 6048 RUTH CHATTERTON in "SARAH AND SON" LAST TIMES TODAY. 1 P. M. to MIDNIGHT

55th ST. PLAYHOUSE Just East of 7th Ave. Tel. Circle 0129. Continuous 1:30 to Midnight 2nd Week MADY CHRISTIANS Sings Again in THE GERMAN MUSICAL FILM ROMANCE "The BURNING HEART" Directed by Ludwig Berger Who Made "The Vagabond King," "Waltz Dream" COOLING PLANT NOW IN OPERATION

44th ST. THEATRE West of Broadway JOHN McCORMACK in "SONG O' MY HEART" Twice Daily 2:45—8:45—Sun. at 3—5:45—8:45 TODAY'S MAT. 50c to $1.00 Nights 50c to $2. Sat. Mats. 50c to $1.50.

2ND WEEK! NORMA SHEARER THE DIVORCEE M-G-M's CAPITOL On the Stage—Revue—Bunchuk—Orch. B'way 51st St.

HOTELS AND RESTAURANTS.

The WHITBY 325 W. 45th Street 1-2-3 & 4 ROOMS Furnished or Unfurnished Hotel service available From $70. See them today! Telephone: Mr. Silen—LONgacre 3850

NO COVER CHARGE AT ANY TIME HOLLYWOOD RESTAURANT BROADWAY AT 48th ST. DINNER $1.50—$1.75—$2.00 MONSTER DINNER & SUPPER SHOWS

The New York Times

Reg. U. S. Pat. Off.

"All the News That's Fit to Print."

Published Every Day in the Year by THE NEW YORK TIMES COMPANY.

ADOLPH S. OCHS, President and Publisher.

B. C. FRANCK, Secretary.

MONDAY, MAY 19, 1930.

OFFICES OF THE NEW YORK TIMES

NEW YORK CITY. Telephone Lackawanna 1000

TIMES BUILDING .... Times Square
TIMES ANNEX .... 229 West 43d Street
DOWNTOWN .... 7 Beekman Street
WALL STREET .... 165 Broadway
HARLEM .... 137 West 125th Street
BROOKLYN .... 300 Washington Street
BRONX .... 2,853 Third Avenue
FORDHAM .... 120 East Fordham Road

MINEOLA..Tel. Garden City 3605, 457 Franklin Av. NEWARK...Tel. Mulberry 3300, 17-19 William St. WHITE PLAINS..Tel. White Plains 5300, 171 Main St. WASHINGTON..News, Albee Bldg.; Advtg., Star Bldg. BALTIMORE..Sun Building, Baltimore St. and Sun Sq. CHICAGO..News, 435 N. Michigan; Bus., 360 N. Michigan. ST. LOUIS..Globe-Dem. Bldg.; DETROIT..Gen. Mot. Bldg. BOSTON..18 Tremont St.; LOS ANGELES..Times Bldg. SAN FRANCISCO..742 Market St.; SEATTLE..Stuart Bldg. LONDON..News, Print. House Sq.; Bus., 8 Salisbury Sq. PARIS..16 rue de la Paix; ROME..55 Via dell' Anima. BERLIN..Kochstrasse 28; BUDAPEST..29 Eotvos Ucca. VIENNA..8 Rosenbursenstr.; COPENHAGEN..Politiken. GENEVA..........Villa Bon Abri, Chene-Bourg. MOSCOW..Bolshaya Ordinka 53; WARSAW..Warecka. BELGRADE..........Privredni Pregled Skopljanska 18. BUCHAREST..Delivrancea, 24; JERUSALEM..Allenby. TOKIO..........18 Yamashita-cho, Kyobashi-ku. CAIRO..Sphinx Bldg.; MEXICO CITY..5 de Mayo No 1. BUENOS AIRES..Avenida de Mayo No 1144—5° Piso.

2 cents Greater New York; 3 cents within 200 miles; 4 cents elsewhere except 7th and 8th postal zones; Sunday, 5 cents Manhattan, Bronx, Brooklyn; 10 cents elsewhere except 7th and 8th postal zones.
[Entered as second-class mail matter.]

SUBSCRIPTION RATES: UNITED STATES.

Edition.	1 Yr.	6 Mos.	3 Mos.	1 Mo.	2 Wks.	1 Wk.
D. & S.	$15.00	$7.50	$3.75	$1.25	$.70	$.40
Weekday	10.00	5.00	2.55	.85	.55	.35
Sunday	5.00	2.60	1.40	.50	.30	.20

United States Possessions and Territories, Canada, Cuba, Dominican Republic, Haiti, Mexico, Newfoundland, Spain and colonies, Central and South America, except British Honduras, British, French and Dutch Guiana.

Edition.	1 Yr.	6 Mos.	3 Mos.	1 Mo.
Daily and Sunday	$18.00	$9.00	$4.50	$1.50
Weekday	12.00	6.00	3.00	1.00
Sunday	6.00	3.00	1.50	.50

Other Foreign Countries.

Edition.	1 Yr.	6 Mos.	3 Mos.	1 Mo.
Daily and Sunday	$32.00	$16.00	$8.00	$2.75
Weekday	20.00	10.00	5.00	1.75
Sunday	12.00	6.00	3.00	1.00

ANNALIST (Fridays), a year, $7; Canada, $7.50; other countries, $8. Binder, 26 issues, $1.50.
THE NEW YORK TIMES BOOK REVIEW (weekly), a year, $2; Canada, $2.50; foreign, $3.
MID-WEEK PICTORIAL (weekly), United States, Canada, Mexico, Central and South America, a year, $4; other foreign countries, $5.50.
CURRENT HISTORY MAGAZINE (monthly), a year, $3; Canada, $3.75; foreign, $4.25. A copy, 25c.
THE NEW YORK TIMES INDEX—8 monthly pamphlets, 4 quarterly cumulative volumes, $12; Annual Cumulative Index (rag paper), $25; Monthly, Quarterly, Annual Cumulative Indexes, $32.50.
THE NEW YORK TIMES rag paper edition for permanent preservation, daily and Sunday, cloth bound, 2 volumes per month, $170 per annum.

The Associated Press is exclusively entitled to the use for republication of all news dispatches credited to it or not otherwise credited in this paper, and also the local news of spontaneous origin published herein. All rights of republication of all other matter herein are also reserved.

HOOVER AND MORROW.

All the talk about trouble between President HOOVER and Ambassador MORROW, arising out of the latter's speech on prohibition, sounds like mere gossip. Mr. MORROW could not have cherished the intention, thoughtlessly attributed to him, of "embarrassing" the President. Nor is it reasonable to suppose that Mr. HOOVER is at all embarrassed by anything that Mr. MORROW has said or done. The President is keeping out of the New Jersey Republican primary, and need be expected to make no public statement, one way or the other, about Mr. MORROW'S candidacy for the Senate. But it is inconceivable that the President should be averse to having such a test of public sentiment about prohibition as the New Jersey primary now promises to provide.

This can be said with confidence, because President HOOVER is definitely committed to a policy of fact-finding in regard to prohibition. More than that, he is bound to welcome discussion of any such plan as that put forward by Mr. MORROW. In the President's speech of acceptance in 1928 he declared that the "social experiment" of prohibition "must be worked out constructively." This is precisely what Mr. MORROW has attempted. One reason why his speech of last Thursday attracted such instant and favorable attention all over the country was that it outlined a definite and feasible plan. Granting the right of communities to outlaw the liquor traffic when the massed weight of public opinion was strongly against it, he argued with the prohibitionists that they had gone about the business in the wrong way. While contending that the blundering steps which they have taken must be retraced, he showed how regions and States which really desire prohibition can obtain it and enforce it, with Federal aid, if that is desired, but without an oppressive imposing from Washington of laws and methods highly offensive to large sections of the people.

Mr. MORROW argued powerfully that prohibition must be dealt with as a problem in government. His suggestions how to do so were highly constructive. They were thus true to every kind of light on the question which President HOOVER has desired. How can he refuse it, now that it has been offered, or be even temporarily embarrassed by it?

LOCAL TAX REFORM.

A city spending $630,000,000 a year does well to check up now and then on its methods of levying taxes. A committee appointed by Mayor WALKER has taken that job in hand. Its chairman is President GRIMM of the Real Estate Board; associated with him are a number of representative business men and tax experts, including Professor E. R. A. SELIGMAN of Columbia and his colleague, Professor LINDSAY ROGERS. Naturally, the members of the committee representing real estate interests will hope to find some way of reducing the general property tax. That is the special function of the State board set up by the Legislature.

New sources of revenue, too, must mostly be tapped by the State before they can be distributed to the cities. The local committee should be in a position to make intelligent suggestions to the State board on both these subjects, but it may elect to direct its attention mainly to definite municipal problems like valuation of real estate and methods of assessing property for local improvements. It has often been charged, and as often denied, that there is an absence of uniformity in valuation standards in the different boroughs, resting in some instances on favoritism. Here is a matter that could be examined dispassionately. Special assessments involve intricate problems. The city has at present no settled policy either as to the character of the improvements which may be financed by them or as to the proper distribution of the burden between the city, the borough and local property.

The Controller seems to be especially concerned with the burden on the local property owner. That individual may have suffered unduly in some instances, notably in Queens, but the tight shoe will generally be found not on his foot, but on that of the general taxpayer. Local sentiment imposes a powerful check on local assessments, as the Controller himself discovered not so long ago when he and his associates on the Board of Estimate sought to impose on Queens residents the excess cost of the Connolly sewers. As Lieut. Gov. LEHMAN'S city finance committee remarked some years ago, "officials are under constant pressure to absorb a larger and larger portion of the costs of public improvements in the general budget." To meet that danger the committee recommended a still wider resort to special assessments, even to the extent of using them as an aid in subway building.

Possibly the Controller had also in mind borough and city assessments, which offer a peculiar temptation to the politician because they escape both the constitutional tax limit and the natural restraint of local sentiment. These have been growing at a dangerous rate lately—from a total of $5,153,478 in 1926 to a total of $28,848,971 in 1930. If the members of the committee wish to explore still further the paradox of a 2 per cent tax limit and a 2.70 tax rate, they might ask Chairman DELANEY of the Board of Transportation to explain to them the ingenious but indefensible scheme by which he has entered his contributions for subway purposes in the budget in the form of debt service, and so evaded the tax limit. And if the committee really wants to find some way of relieving the present excessive burden on real estate, it would do well to scrutinize that entire venture in subway finance, which is now costing the taxpayer $36,000,000 a year in addition to all the other millions he is spending for interest and amortization of long-term bonds.

A UNITED EUROPE.

The plan for a European union, just submitted by M. BRIAND to the governments of twenty-six nations, seems to have been put out as a sort of challenge. In a double sense it might be that. At Geneva, some time ago, the French Foreign Minister casually broached the idea of a United States of Europe. But it was at once said to him that if he believed in it, he ought to work it out in a practical scheme. Very well; he has now done it. Modestly describing his suggestions as only tentative, inviting the freest possible discussion and criticism of them, and asking that at first only a few short and simple steps be taken toward the ultimate goal, he has launched a plan which is an attempt to put into concrete form sentiments and desires which have been vaguely afloat in Europe for 200 years or more. M. BRIAND does not, in fact, assert originality. He merely claims for himself the merit of sketching a method and urging immediate action.

Since he himself leaves almost all the details to future settlement by the agents of the governments interested, it is neither necessary nor desirable to examine them minutely. But one remark may be made about M. BRIAND'S general order of ideas. At the front he puts the matter of political agreements. Without first arranging for national security, he contends that it is not possible to go on to develop economic policies in common. If this is true, the whole project is likely to be halted at the very start. Take the specific case of the present relations between Italy and France. When Frenchmen take in the full significance of the belligerent speech made by MUSSOLINI on Saturday, what will they think of the probability of an early and entire political understanding with the Italian Government? Doubtless there is force in BRIAND'S argument that weaker nations must be politically assured that they will not be exploited by more highly industrialized countries before they will agree to lower tariffs and improved transportation. But if two strong nations face each other in suspicion, and even animosity, the task of binding them together by political ties seems too arduous. They might more readily consent to certain practical agreements, of advantage to all, without previously accepting M. BRIAND'S formidable first thesis.

When he turns from that to suggest various useful steps in the practical sphere, he gives alluring particulars. They cover better economic coördination in public works like roads and canals, better international transport by rail and water, postal, telegraph and telephone agreements, enlarged credit for countries needing to develop their natural resources and markets, along with many other specific examples of that nature. Why some of these benefits could not be attained, little by little, without first establishing the kind of political union which M. BRIAND asserts to be needful, is not clear to one who looks at the undertaking from this distance. The whole is a generous conception, worthy of such a heart and brain as the veteran Foreign Minister of France has been showing the world ever since the Great War. But for the present, it must be thought of more as an attractive dream than an impending reality.

M. BRIAND takes pains to show how his new picture fits into the frame of the League of Nations. He puts his plan on the level of those "regional understandings" provided for by the Covenant of the League. This hints that it is to be considered as a kind of European Monroe Doctrine. Yet the French Government sends special assurances to our State Department that nothing hostile to the United States is intended. Admitted, as the matter stands. But no one can tell whereto this thing will grow. Nothing seems more probable than that the United States, if we pursue our policy of trade restriction and tariff discrimination, will find an improvised and unorganized United States of Europe acting against us in matters of commerce, by way both of reprisal and self-defense. That latent possibility is not hostility, but certainly it is a warning.

A LOGICAL RESIGNATION.

Ever since Mr. HUSTON, the National Republican Chairman, had his uncomfortable hour before the Senate lobby inquiry, it has seemed inevitable that he would resign before the Congressional campaign got well going. The face-saving interval which was obviously in the minds of some of the party leaders has extended beyond the expected period, accompanied by many statements from the Chairman that he would not resign "under fire." Now Washington hears that Mr. HUSTON is waiting only for the report of the Caraway committee as to his Muscle Shoals activities before giving up his office. That is, he will not resign before or while the shot is being fired, but he will quit afterward amid its reverberations. Whatever satisfaction that course may give to the Chairman and his friends, the fact of his retirement will be of considerable aid to the President and to the Republican party.

As the latest version of the story goes, members of the National Committee have taken the Presidential hint that Mr. HUSTON'S retention as Chairman is their responsibility instead of that of the White House. We are now told that a majority of the committeemen, "in private interchange of views," support the retirement idea. From all viewpoints this decision seems natural. But the news that the Secretary of Agriculture, Mr. HYDE, is foremost among those suggested by the committee to succeed Mr. HUSTON evokes the thought that Mr. HOOVER'S hard luck has some time yet to run. The Secretary recently referred in a speech to the "wild men in the Senate." Since these Senators are enrolled Republicans, with the right to participate in the party caucus and to hold chairmanships in the Senate organization, the designation by a member of a Republican Cabinet was at least indiscreet. As part of the record of a Republican National Chairman in a Congressional campaign it might be ruinous. The Senators, running as Republicans, who were so tagged by Mr. HYDE, would hardly cooperate with a committee of which he is the head.

THE ARMY IN INDIA.

While there is no reason to doubt that the two platoons of the Garhwal Royal Rifles which refused to fire on a mob in Peshâwar had been influenced by the Gandhi movement, it does not follow that other native troops cannot be trusted in the present emergency. The Garhwal Rifles had distinguished themselves with the Meerut Division in France in the World War. The government's faith in the regiment at a time when military roads into Afghanistan were closed to traffic and a censorship existed at Peshâwar had been shown by their retention in the troubled district. Energy in dealing with disorder on the Northwest Frontier has for some time been imperative. All the four battalions of the regiment have been serving within easy transportation distance. As a race, the Garhwalis are sturdy, honest and faithful.

In the House of Commons on Monday the Secretary of State for India said that the native troops, with the single exception at Peshâwar, had proved their loyalty to the Government. They outnumber the British troops almost in the proportion of three to one. Moreover, an increasing number of native officers now receive commissions after a course at Sandhurst. The higher commands continue to be British. It is the policy of the Government to train mixed races for service in the native battalions. For instance, the Fifteenth Punjabis include Sikhs, Mussulmans, Dogras, Pathans and Jats. To this rule there are exceptions: the ten Gurkha regiments are recruited from the independent Kingdom of Nepal. The Eighteenth Garhwal Rifles are made up of Hindus from the Himalayan district. Two of the twelve Indians who won the Victoria Cross in the World War were Garhwalis. The composition of the native Indian Army a year ago has present significance. Of 416 infantry companies, 277 were Hindu or Sikh, 127 were Mohammedans and twelve were Burmans. In the cavalry there were thirty-nine Hindu or Sikh squadrons and twenty-four Mohammedan. Among the Hindu troops there are splendid contingents. It is not only the Mohammedans who distinguish themselves in battle. Still, if the worst came, they would be the main reliance of the Government, because, aside from their prowess, they would prefer British to Hindu rule.

There is a point that should be taken into account in considering the position of the Government in the event of a spread of disaffection and outbreaks of disloyalty among native troops. The Royal Air Force (six squadrons) and the Tank Corps (ten armored car companies) are all British. A great majority of the batteries are British, sixty-three to nineteen. But the case for the fidelity of the native troops is strong. For two generations they have answered the call to arms when the Empire has been in danger, and in the World War they withstood a great deal of vicious propaganda.

SCHOOL WITHOUT BOOKS.

To learn without making use of books and of the ordinary methods of instruction in the three R's may some day be possible for all the children in New York's public schools. At present 200 small boys and girls in the experimental classes at Public School 41 are getting their primary education by direct experience. They are not compelled to stare with unseeing eyes at a dull page of printed words and figures. Even on the warmest Spring days, when both children and teachers using the conventional methods are in something of a daze from Spring fever and lack of interest in multiplication tables, the youngsters at school on Greenwich Avenue are eagerly telling what they saw on their latest journey to a milk stable or glass works, building the factory with blocks, tracing their trip on the map of the city which is outlined on the floor of the room, drawing pictures of the boats or trains they saw en route.

The freedom, the multitude of practical experiences and the joy of creative activity for these children make them enthusiastic about the academic instruction which is begun in the middle of the second year. It is started very slowly, finally being increased to an hour and a half or two hours of regular school study in the upper grades. The preparation of the first year, all of a kind to familiarize them with their surroundings and to give them first-hand information and action with things they see daily, gives them a strong desire to learn. By the time they are 7 years old they see for themselves that there are hundreds of interesting places and objects which they cannot know about unless they can read. At 4, 5 and 6 they are going to market, to the river front, to railway freight stations, to bakeries and to many other places where they see foodstuffs of all kinds coming into the city. They learn where vegetables, poultry, fruits and meats come from, how they are handled, and back at the school they help to prepare some of them for their own lunches. Curiosity makes them want to know about the farms and orchards, and geography is not a bugbear when it is thus introduced into the curriculum. Marketing for luncheon leads naturally to arithmetic.

Through comparison of the experimental class pupils with those pursuing the usual courses the effectiveness of the work can be measured. On one point there is no question. In the former group there are no children made unhappy by the difficulties of study beyond their capacity. There is no retardation problem, for no child is ever left behind. All proceed at a rate suitable to their powers. Thus far all the children have passed the regular school tests on entering junior high school, even though so little time was spent on the usual subjects. The school is really a demonstration centre. Its purpose is not to provide special opportunities for a limited group but to show that the modern methods used there may be applied generally in public schools anywhere.

THE SALVATION ARMY'S GOLDEN JUBILEE.

The philosopher WILLIAM JAMES might well have included the activities and disciplines of the Salvation Army as one of the moral equivalents of war. When Commander EVANGELINE BOOTH urged her followers at the celebration of the golden jubilee of the organization in America "to conquer the world with fire and with blood" she was thinking of the fire of the spirit and the blood of human sympathy. In such unquestioning service as they give, the virtues which war with all its brutishness has bred or developed in men for ages have nourishment and find worthy expression. In the words of REGINALD HEBER'S hymn, the Son of GOD still goes forth to war in the daily contacts of this army, which with toil and pain and sacrifice follows in the train of those who have "climbed the steep ascent to Heaven."

The "chosen few" who came to America fifty years ago, landing at the Battery, and started in at once to hold an open-air meeting, have grown in number to tens of thousands. But their zeal has not been dissipated. They keep their enthusiasms and never give material relief without also trying to give sustenance for the soul. Ridiculed, reviled and sometimes harshly treated in the early days of their mission, they reviled not again but kept on their singing way, ignoring taunt and hardship.

Best of all, they have never deserted their chosen clientèle for one that could be ministered to by others, and they have won the sympathy and respect of men and women of all creeds in their humanitarian and spiritual service. The fine, spacious, new national headquarters with the marble memorial residence will not, as Commander BOOTH said when the cornerstone was laid, lift them high above the world but teach them "to go "deeper into the shame and misery, "poverty and sin that still abound." The whole community welcomes the jubilee guests and joins in grateful recognition of the service of those who still carry their streaming banners of faith and hope in the streets.

TOPICS OF THE TIMES.

South American Flying Services. The French transatlantic air-mail flight from Senegal to Brazil, 1,975 miles, in twenty hours and sixteen minutes is a performance that Rio de Janeiro and Buenos Aires have good reason to celebrate. It was the ninth crossing of the South Atlantic from the east. Regular services by the French, Germans, Italians and Spaniards are being planned. The Graf Zeppelin has now set out on a voyage across the South Atlantic. She can probably live through such a storm as the mail plane encountered. As regards the demands of a regular ocean service, dirigibles have not been fully tested.

There is a lively competition for South American business between American, German, French and British companies. It will be intensified if other European airplanes equal or improve upon the time made by the French mail carrier. The American New York-Rio-Buenos Aires line running down the east coast, and taking in all the busiest ports, and the Pan-American Airways with the subsidiary Pan-American Grace Airways plying down the west coast, and connecting with Argentina over the Andes, are operating on regular schedules, but they cover a much longer distance than does the French company. When night flying all the way is possible, travel will be much faster. Army aviators have flown from Newark to Buenos Aires in five days and five hours.

An Abstinent Premier. Before prayer-meetings are called for RAMSAY MACDONALD in Kansas and Maine, certain phases should be considered of his confession that he brought home from the United States two bottles of champagne, three bottles of brandy and one of Scotch. The Prime Minister made the statement publicly in an address dedicating some landing docks. Naturally this reminded him of the last time he had landed. When the customs officer asked him if he had any liquor in his baggage, the Prime Minister told the truth.

For that truth, even in Maine and Kansas, he should acquire merit. But the fact that he returned from our country with what here is contraband does not mean that he acquired it illegally. He was traveling on a diplomatic passport, which gives the right of possession to distinguished foreigners. Even so, it is not to be supposed that he brought anything to this country.

The ship which took him home offered him ample legal opportunity to buy well-made supplies of this nature. So on that side of the equation his conduct is obviously above reproach. From a "moral" viewpoint, prohibitionists can be further cheered by the reflection that Mr. MACDONALD took the liquor home, unconsumed. There have been Prime Ministers, as there have been Presidents, who would not have had any left over at the conclusion of a cold and stormy voyage.

A Clipper Still at Sea. They are boasting in England that a clipper ship, the Herzogin Cecilie, just made the passage from Australia to England in 110 days. This may sound fast to the landsman—the same boat made it in eighty-eight days a number of years ago—but compared to the days when the clippers ruled the waves it can be regarded only as a slow run.

To be sure, the Herzogin Cecilie was not built for speed, as were some of the old India and China tea clippers. The Lightning made the trip from Melbourne to Liverpool at the end of the year 1854 in sixty-three days. During ten consecutive days she covered no less than 3,722 miles. The record run was 412 miles in a day—faster than most of the slow steamers of today.

From New York to San Francisco in those days was also an arduous voyage. But there again speed was the chief requisite. The record went to the good ship Flying Cloud, which in 1851 and again in 1854 made the passage round the Horn from port to port in eighty-nine days. This was about three to four weeks better than the average and in itself constituted a sailing record of no mean merit. In those days San Francisco was further from New York than Melbourne was from Liverpool.

Extending the Southern Parkway. Opening of the extension of the Southern State Parkway on Long Island as far as Bellmore on Saturday last marks another step in the construction of this important addition to the State's park and highway system.

In view of the early opposition to the development of parkways on Long Island, it is interesting to note the change of opinion that is taking place as a result of the care and skill with which the new parkway has been laid down. Unlike Westchester, where nature aids the landscapists, on the South Shore of Long Island the country is almost entirely flat, with but little good soil and few accidents of nature to give it picturesqueness. In spite of this handicap, the designers of the parkway have been able to make it exceptionally attractive and have laid it out and planted it with unusual skill.

Although essentially a part of the park system, the Southern State Parkway will in time be an important asset in Long Island's through traffic highways. Its development thus meets a double need. The Long Island State Park Commission deserves congratulations for its energy on pushing through this important project.

PROGRESS IN CUBA.

Island Republic Has Broad Program of Public Improvements.

To the Editor of The New York Times:

A recent editorial in THE TIMES, "Cuba's Sugar Troubles," referred to the "concentration of public works in and about Havana," and added: "Enlarged public works are so localized as to benefit only a small portion of the people."

It is true that Havana has been beautified by the construction of a new Capitol, the improvement of the Prado and the Malecon, the building of many drives, parks, hospitals and schools which rightfully belong in the seat of government. The general program of improvement, however, covers the entire island, hamlets and agricultural communities as well as cities, and the amount of money spent for public improvements in Havana is just about the ratio the city would receive if population were the measuring stick.

The greatest single improvement in Cuba today is her great national highway system, which, stretching a 700-mile ribbon of hard surface from one end of the island to the other, will benefit every community in the country not only by providing quick and easy transportation for the products of a more diversified agriculture, but also by developing the tourist industry, which is rapidly becoming one of the great sources of income. Within a few days the highway will be opened as far east as Santa Clara, and by the end of the year it will be completed to Santiago and the eastern end of the island. Already the first contracts have been let for a network of feeder roads which ultimately will tie every farming community and town into this modern highway system, which is a piece of fine road making and engineering comparable to the best in the United States. Thousands of laborers have been working on this project at a time when employment in private enterprises was at low ebb.

Other public works outside Havana have furnished employment in time of depression. Santiago, for instance, with the help of the Federal Government, is getting a new aqueduct and water supply system, and Havana waits for hers. Camaguey is getting a new sewerage system. The rural districts are benefiting by new schools, irrigation systems and hospitals, which are small and therefore receive little attention in general news from Cuba.

In Havana some of the new public works which have attracted some attention are promoted by Havana's Rooseveltian young Mayor Gomez, a son of one of the early Presidents of Cuba. Two of his new hospitals, costing about $370,000 each, are not only beautiful architecturally but have all the fine improvements and elements of construction found in New York's newest structures of the kind. In this city the same building would cost twice as much. Another Havana municipal improvement under the direction of Mayor Gomez is the reconstruction of the historic old Governor General's Palace as a City Hall. In this famous building, more than 150 years old, Spanish Governor Generals lived and worked, as did the early American Governors—Wood, Taft and others—and the first Presidents of the new republic of Cuba. As Mayor of Havana, sitting in the new City Hall, Mr. Gomez will use the same office where his father sat as President.

CARL C. DICKEY.
New York, May 15, 1930.

A Silver-Lined Cloud.

To the Editor of The New York Times:

Let those who sit in comfortable indifference look around them and take notice, for they will soon be called upon to stop work and leave town for a while or else endure nerve-racking and perfectly unnecessary torment from the riveters, and yet buildings can be erected with steel frame without the barbarous noise that now characterizes such work. Electric welding is a practical substitute and is almost noiseless.

EDGAR DAWSON.
New York, May 16, 1930.

WALKING IN THE RAIN.

(Washington Square.)

"This is a lilac rain," you said,
And instantly the silver mist
Dissolved in perfume round my head
And glowed to amethyst.

"This is a lilac rain." Your words
Turned hidden trees to tender green
Bright with the call of secret birds
Bathed in a sun-gold sheen.

"This is a lilac rain." . . . Five notes
You blew across the springtime dark,
And May sang from a thousand throats
And fragrance drenched the park.

ADELE DE LEEUW.

THE MORROW SPEECH.

Ex-Senator Bruce and Others Offer Comments.

To the Editor of The New York Times:

All Maryland opponents of prohibition are delighted that such an able and conspicuous man as Mr. Morrow has taken a stand against prohibition, but, with great respect, it seems to me that his statements are marked by some confused thinking.

He says he favors the repeal of the Eighteenth Amendment and the substitution therefor of an amendment which would restore to the States the power to determine their policy toward liquor traffic and vest in the Federal Government the power to give all possible protection and assistance to those States that desire complete prohibition against invasion from the States that do not. Why did he not content himself with saying simply that he favored the repeal of the Eighteenth Amendment? What he says about amending it is sheer surplusage. As a lawyer, he must know that the immediate effect of the bare repeal of the Eighteenth Amendment, in its entirety, would be to hand back liquor control to the States, subject to the authority that the Federal Government had, when the Eighteenth Amendment was adopted, to shut off the inflow of liquor from a wet State into a dry State. In other words, the instant effect of naked repeal, of course, would be to revive the old saloon in ten of our forty-eight States, and thirty-eight widely different systems of State prohibition in the remaining thirty-eight States, without impairing the power that Congress had when the Eighteenth Amendment was adopted to regulate interstate shipments of liquor.

Manifestly, when Mr. Morrow also says that the saloon must not come back he simply overlooks as to ten States the inevitable effect of handing back liquor control to the States. He also overlooks the fact that in the event of repeal, after having won a victory over prohibition in the province of the National Government, we should have to win a second victory in each of the thirty-eight States to bring about a clean sweep of prohibition. We cannot hand back liquor control to ten of the forty-eight States without taking back the old saloon in each of the ten, and we cannot hand back liquor control to thirty-eight of the forty-eight States without taking back State prohibition, in some form or other, in each of the thirty-eight. When we talk about the Federal Government "handing back" liquor control to the States it does not do for us to forget what the States would then hand back to us.

As I see it, all who urge the return of liquor control to the States, either by the naked repeal of the Eighteenth Amendment or by its repeal with such a redundant amendment as Mr. Morrow proposes, are simply following each other like so many heedless sheep over the repeal fence without a thought of the deep and miry ditch on the other side. While I am willing, if driven to the choice, to accept the repeal of the Eighteenth Amendment, in any reasonable form, in the place of the vile tyranny of prohibition, it seems plain to me that the thing for the anti-prohibitionist to advocate is amendment of the Eighteenth Amendment in such a manner as to authorize Congress to adopt, subject to the future exercise, by any State, of the principle of local option, a general Federal system of liquor control that would render a return to the old saloon in ten States and to State systems of prohibition in thirty-eight States impracticable. This is the line of least resistance for us, and would assure a uniform system of Federal control like the Swedish or Quebec system that would be far more satisfactory in its results than forty-eight different systems of State regulation could ever be.

In my judgment, aside from conflicting opinions as to the sound policy of prohibition, the idea that drink in the United States is a thing that calls for nice regard to many local diversities of thought and feeling is an idea that has been very much overstressed. There is nothing local about either the pleasure resulting from moderate or the injury resulting from immoderate drinking, and we should not sacrifice obvious considerations of practical wisdom to pallid State-rights abstractions in a case where, from the very nature of the case, we are compelled, to no small extent, to take things as we find them.

However, I trust that Mr. Morrow will be elected to the United States Senate unless his Democratic opponent shall come forward with a still more satisfactory pronouncement against prohibition.

WILLIAM CABELL BRUCE.
Baltimore, May 16, 1930.

To the Editor of The New York Times:

Your editorial published Friday, May 16, 1930, under the caption "Leadership in a Time of Hesitation," regarding Dwight Morrow's speech on prohibition, deserves special commendation.

I strongly agree with you that Mr. Morrow's speech strikes a chord in the hearts of many Americans who have been hoping with faith for an honest, fearless leader willing to deal plainly and directly with an issue which is slowly but surely eating at the base-rock foundations of our Constitution. These foundations are, of course, the basic laws granted to every American citizen in the Bill of Rights under the Constitution, and more clearly set forth in the Declaration of Independence. It is high time for every American citizen to come forward to the protection of these blessed and inalienable rights. They will not, and cannot, be permanently concealed through subterfuge.

THOMAS L. HUME Jr.
Washington, D. C., May 16, 1930.

To the Editor of The New York Times:

The magnificent, statesmanlike speech of Dwight W. Morrow opening his campaign for United States Senator of New Jersey stamps him as the outstanding, inspiring leader of the Republican party. "Morrow for President" must now be persistently the slogan for the 1932 campaign.

ARTHUR WARE.
New York, May 16, 1930.

Tariff Deters Swiss Buyers.

To the Editor of The New York Times:

We have a letter from our sales agent in Switzerland from which the following excerpt is taken, and which would seem to be pertinent to the present situation of the pending high tariff wall which Washington seems insistent on building:

"The unfavorable conditions in our country against the United States products, which has occurred owing to the proposed increase of import duties into your country, is proving very prejudicial to business. Swiss manufacturers would lose an important market for their products should your new tariff come into force without proper or adequate alterations. Business here consequently is relatively poor, and orders for your merchandise are hard to secure."

W. H. DUNCAN CO., INC.
New York, May 12, 1930.

MR. OSBORN EXPLAINS.

Museum Opposes Trans-Park Drive but Favors a Promenade.

To the Editor of The New York Times:

The letter of W. B. Van Ingen in THE TIMES gives me an opportunity to correct a widespread misunderstanding and misrepresentation of the plans of the American Museum of Natural History for easterly approaches across the southern reservoir space in Central Park.

For nineteen years the American Museum has consistently opposed anything in the nature of a broad boulevard or of a driveway across Central Park both as inartistic and impractical. On the other hand, the American Museum since the year 1915 has continuously advocated a pathway or promenade especially for the benefit of pedestrians and school children living on the east side of the city, who now find the approach to the museum difficult by day and absolutely inaccessible by night.

To correct once for all this widespread misunderstanding and misapprehension, I would like to quote a passage from the forty-seventh annual report of the American Museum trustees to the City of New York (pages 18 and 19):

"A plan of very great importance for the future scientific and artistic development of the city of New York was suggested to the president some years ago by a member of our board, whose name is withheld. It is the utilization of the great space in Central Park to be left vacant by the removal of the South Croton reservoir. This plan has been studied in an informal manner and in a preliminary way with the approval and cooperation of the present Commissioner of Parks, the Hon. Cabot Ward. The idea is not to bring forward at the present time a formal project, but to show how it is possible to provide for the people the greatly desired western and eastern accesses to the Metropolitan and American Museums; secondly, to show how the city has an opportunity of providing, in spaces at present wholly inaccessible to the public and unutilized for park purposes, a central court or plaza whereon it may be possible to develop certain artistic, musical and recreational influences in the open air, for which there is no space at present provided in our entire park system."

The reader will please observe the legend: "Suggested inter-museum pathway and Central Park Court. Preliminary sketch prepared by Charles Delmont in 1916. Preliminary study for the development for park purposes of the space now occupied by the reservoir in Central Park, as suggested by President Osborn on page 18 of his annual report for 1915." Charles Delmont's preliminary sketch erred in not indicating that the proposed "inter-museum pathway" passed beneath the east drive. This error was corrected in Mr. Delmont's sketch plan prepared in 1924.

This desire of the American Museum for an easterly pathway or promenade approach was still more clearly presented in a diagram submitted at a meeting of the committee of the whole of the Board of Estimate and Apportionment held April 3, 1922, by the chairman of the board of trustees of the New York State Roosevelt Memorial. This diagram bears the following legends: "Diagram of the Roosevelt Memorial, Roosevelt Concourse and proposed inter-museum promenade prepared with permission of the Commissioner of Parks June, 1921, and submitted April 3, 1922, by Chairman Osborn of the board of trustees of the New York State Roosevelt Memorial to the Board of Estimate and Apportionment." Over the southern reservoir space is the legend: "Present area of southern reservoir, proposed playground for school children." It appears from the official correspondence beginning in the year 1911 relating to the southern reservoir Central Park space and throughout all the official records of the American Museum, of the Roosevelt Memorial, of the Park Department and of the Board of Estimate that the American Museum has consistently opposed anything in the nature of a driveway or boulevard across Central Park and has consistently advocated a pathway dignified by the name of a promenade.

Any one who is familiar with the writer's work for the exclusion of vehicles from the Zoological Park of the Bronx, except at one entrance point, and his lifelong work for the conservation of the beauty of parks, municipal, national and international, would scarcely for one moment entertain the fear expressed in the well-intentioned letter of W. B. Van Ingen that a friend of Theodore Roosevelt should "range himself in the ranks of those who would destroy one of the finest parks in the world" and advocate an "approach at the expense of one of the finest expressions of nature herself."

HENRY FAIRFIELD OSBORN.
New York, May 16, 1930.

Slumber Music Is Missed.

To the Editor of The New York Times:

Several months ago THE TIMES published a very interesting article on "Slumber Music," which had for years been a very enjoyable feature broadcast by Station WJZ.

On every weekday, lovers of good music could enjoy this treat free from jazz and from all advertising from 11 to 12 P. M.

Since May 1 this feature has been discontinued, without explanation or excuse, to the great deprivation of thousands of listeners throughout the country.

They do, indeed, occasionally broadcast after midnight—something under the same name, but which is only a poor quality of mechanical reproduction—canned music—and no more like the old quality than a hand organ is like the Philharmonic-Symphony Orchestra.

Perhaps the National Broadcasting Company can be made to realize that such a course will soon alienate a large part of their present vast audience, among them many prospective buyers of the finer receivers.

A. E. COWDREY.
New York, May 16, 1930.

BYRD FLIES TODAY TO PANAMA HEIGHTS

He Will Remain at Boquete in the Chiriqui Mountains Until Friday.

TO CLEAR UP WORK THERE

He Will Return to Balboa for the Arrival of the Eleanor Bolling at End of Week.

Special Cable to THE NEW YORK TIMES.

BALBOA, May 18.—Admiral Byrd decided late today to fly tomorrow to Boquete in the Chiriqui highlands for relief from the heat.

The Admiral's decision followed his receiving a radio message from Captain Gustave Brown, master of the steamship Eleanor Bolling, who stated that, having parted from the bark City of New York, he expected to arrive here on Friday, replenish coal supplies and turn back to the bark and resume towing her to port.

Under sail the City of New York averaged only fifty to sixty miles a day. Since the expedition ships were 1,020 miles from Balboa when they separated yesterday, the Eleanor Bolling is not expected to bring the City of New York in before the 1st of June.

Admiral Byrd was conferring today with William C. Parker and L. C. Hutt of the Paramount News, and with Dr. R. Y. Hildebrand of the National Geographic Society, who will accompany him when he takes off at the Punta Paitilla Airport at 10 o'clock tomorrow morning in a special plane lent by the Pan-American Airways.

The Admiral during the day discussed plans to go to a ranch at Rio Hato, eighty miles from here, but later reversed his arrangements.

At Boquete the Admiral will continue the work of clearing up expedition business with Captain H. H. Railey, his New York representative, and will resume his conferences with Dr. Hildebrand on his scientific articles. Captain Railey said that the party would return by Friday to meet the men arriving on the Eleanor Bolling.

"Bigger Kick" in the Antarctic.

Asked by a correspondent whether the Arctic or the Antarctic gave him the greater thrill, Admiral Byrd said:

"Thrill is a word which I do not use. I got a bigger kick out of the Antarctic."

Questioned about plans for the future, he was non-committal. He showed interest in a suggested airplane exploration of South America, but quickly added that he was not ready to discuss any prospective expeditions.

The official program for the entertainment of Admiral Byrd ended tonight when he was the guest of honor at a dinner given by Major Gen. Craig at Quarry Heights, the military headquarters of the Canal Zone.

Positions of the Expedition Ships.

Wireless to THE NEW YORK TIMES.

ON BOARD THE STEAMSHIP ELEANOR BOLLING, At Sea, May 18.—On her first day's run since parting lines with the bark City of New York, the Eleanor Bolling has made 217 miles and at noon today was 799 miles west of Balboa. Her position was Lat. 5:51 degrees N., Long. 93:09 degrees W.

Wireless to THE NEW YORK TIMES.

ON BOARD THE BARK CITY OF NEW YORK, At Sea, May 18.—At noon today the City of New York, under sail, was 933 miles west of Cape Mala, which is about 200 miles from Balboa. Her position was Lat. 5:35 degrees N., Long. 95:28 degrees W.

GIRL FLIER OFF FOR JAVA.

Miss Johnson Leaves Singapore on England-Australia Trip.

Wireless to THE NEW YORK TIMES.

SINGAPORE, May 18.—Miss Amy Johnson, Britain's lone girl flier, landed at the Seletar Airdrome near here this afternoon, after flying leisurely from Singora, Siam, where she abandoned all hope of beating Bert Hinkler's record flight from Britain to Australia. But for her mishap at Insein, near Rangoon, in which the propeller and starboard lower plane were damaged, she would probably have beaten Hinkler's record by two days.

On landing here, Miss Johnson stepped smiling from her machine, showing no signs of fatigue. She superintended the housing of the plane before going to the Royal Air Force mess where she received hundreds of congratulatory telegrams.

During her flight from Bangkok on Saturday she encountered bad weather and found it impossible to proceed beyond Singora owing to the poor visibility.

SINGAPORE (Monday) May 19 (AP).—Miss Amy Johnson, who is flying solo from England to Australia, left here early this morning for Surabaya, Java, Dutch East Indies.

HOUGHTON HEADS FUND.

Made President of Memorial to the Late Bishop Brent.

Alanson B. Houghton, former Ambassador to the Court of St. James's, has been made president of the Bishop Brent Fund, it was announced yesterday. More than $100,000 in subscriptions, it was said, had already been received for the memorial to the late Bishop Charles Henry Brent.

Mrs. Nathaniel Bowditch Potter is vice chairman of the fund committee and J. P. Morgan is treasurer, while Chief Justice Hughes heads the honorary committee.

The memorial fund, it was explained, will be used to support the activities which Bishop Brent was pursuing prior to his death. The announcement lists these as "Christian unity and international good-will, Bishop Brent's unfinished work in the Philippine Islands and special projects in the Bishop's last diocese, Western New York."

Will Auction Italian Antiques.

Italian antiques comprising wrought iron tables, chairs, benches, cabinets and mantel mirrors, also marble benches and fountains suited to garden decoration are to be auctioned Wednesday, Thursday and Friday at the E. A. Haaseman Galleries, 146 East Fifty-sixth Street. There is also a paneled room 11 feet 6 inches by 14 feet 6 inches executed in the Chinese manner and brocades, damasks, velvets, tapestries and a collection of stained glass. The collection will be on view beginning today.

Sainthood for Eight Canadian Martyrs; Cardinals Also Will Canonize Two Others

By The Associated Press.

VATICAN CITY, May 18.—Pope Pius XI will call his Cardinals of the Curia in solemn secret and in public consistory tomorrow morning to pass on the proposed canonization of a number of holy men and women during June. Chief among them are the eight so-called Canadian martyrs, killed by the Indians in the first half of the seventeenth century.

This will be the second such extraordinary consistories since Easter. On April 23 the Pope asked the members of the "Senate of the Church" to approve the findings on the miracles adduced for the canonization of blessed Theophilus da Corte, a priest of the Order of Minor Friars, and of blessed Catharine Thomas, a regular Canoness of the Augustinian Order.

Besides the eight French Jesuits, six priests and two lay assistants who met their martyrdom in Canada and Northern New York State and whose canonization has been set for June 29, the feast of SS. Peter and Paul, another noteworthy member of the Society of Jesus will be proposed for solemn sanctification tomorrow.

He is Cardinal Robert Bellarmine, a distinguished theologian and writer, who died in Rome in 1631. He was the spiritual counselor of St. Aloysius Gonzaga, long held up as a model for Catholic youth. Cardinal Bellarmine engaged in a sharp pamphlet duel with King James of England over the oath of allegiance which, he contended, was aimed at embarrassing English Catholics. The Cardinal was a friend and admirer of the great scientist, Galileo. Had he lived, it is thought probable that Galileo's condemnation by the ecclesiastical courts might have been avoided.

Another whose saintly virtues are to be passed in review by the Cardinals is Blessed Lucia Filippini, founder of the Order of Teaching Nuns that bears her name. Blessed Lucia will be proclaimed a Saint of the Church on Sunday, June 22, the same day as the Spanish saint, Catherine Thomas.

The Pope will hold a final semi-public consistory next Thursday, to which all the Bishops resident within 100 miles of Rome and others here on pilgrimage or for their "ad limina visits" will be invited. That gathering will consider all five canonizations proposed for this year.

WIDOW GETS ANNUITY FROM M'DOWELL FUND

$2,500 a Year Awarded to Her by Art Students' League, to Which Husband Left $245,000.

Mrs. Edward McDowell, widow of the artist who at his death in 1926 left $245,000 of his estate to the Art Students' League and only $5,000 to his wife, will receive an annuity of $2,500 from the league for the remainder of her life, it was announced yesterday. The award, it is understood, was made in recognition of Mrs. McDowell's refusal to join with the artist's sister, Mrs. Beata Clayville-Smith of Baltimore, in contesting the will.

The contest, based on the artist's "insane delusions regarding his wife's fidelity," has been decided, after four years of litigation, in favor of the Art Students' League. The litigation was carried to the United States Supreme Court.

Under the terms of the will three annual traveling art scholarships were provided, and one of these scholarships, the league has decided, will go to Mrs. McDowell for life. The current awards of the two others scholarships also were announced yesterday. The winners were Howard J. Ahrens, 20 years old, of 1,177 Liberty Avenue, Brooklyn, and Miss Elizabeth Nottingham, 22, of Culpeper, Va., who lives at 312 West Fifteenth Street, New York.

Both have studied for two years in the antique and life classes of Kimon Nicolaides and in the life and mural classes of Kenneth Hayes Miller at the Art Students' League.

SCULPTOR WINS MEDAL.

Weinman Gets Architects' Award—Kirchmayer Also Honored.

Alexander Weinman of New York, member of the National Fine Arts Commission, has won the Fine Arts Medal for distinguished achievement in sculpture of the American Institute of Architects, it was announced yesterday by J. Monroe Hewlett, chairman of the institute's committee on allied arts. For distinguished achievement in wood carving John Kirchmayer of Cambridge, Mass., will receive the craftsmanship medal of the institute. The medals will be presented next Thursday evening at the annual convention of the institute at Washington, D. C.

Mr. Weinman received his early art education at Cooper Union, where he won the Mitchell Vance Prize. He was a pupil of Martin and Augustus Saint-Gaudens. His works include the sculptured frieze of the Elks Memorial in Chicago, the monument to General Alexander Macomb at Detroit, Maryland Union Soldiers and Sailors' Monument, Baltimore; Lincoln Memorial, Hodgenville, Ky. Lincoln Memorial, Madison, Wis.; statue of Colonel William F. Vilas, Vicksburg, Miss.; Maybury Memorial, Detroit, and sculptures on the façade of the Municipal Building here. He also designed the ten-cent piece and half-dollar issued in 1916, the Victory Button of the United States Army in 1919 and the Dominican Campaign Medal of the United States Navy in 1923.

Among the works of Mr. Kirchmayer are the altar, reredos, pulpit and bishop's throne in St. Paul's cathedral, Detroit; decorative panels in the Detroit Art Museum and the altar and reredos in All Saints Church, Ashmont, Mass.

1,000 VETERANS REUNITE.

Soldiers of Spanish War Mark Anniversary on Governors Island.

Seated on the damp turf of Governors Island and indifferent to the chill winds sweeping across the upper bay, 1,000 veterans of the Spanish-American War relived for a few hours yesterday some of their campaign experiences in Cuba in 1898.

It was the thirty-second anniversary of the mustering into army service of the volunteer troops of New York State for the war with Spain. Under the auspices of the United Spanish War Veterans, the group with their wives and children met to celebrate the event in "regular army" style. The officers and men of Fort Jay prepared a special show for the veterans, including polo and baseball and a boxing bout. Afterward real army "chow" was served from rolling kitchens and field ranges.

CLAIMS RECLUSE'S ESTATE.

Woman Fights $40,000 Bequest to Brooklyn Bible Society.

Special to The New York Times.

CEDAR RAPIDS, Iowa, May 18.—Mrs. Carrie Matthiesen of St. Louis County, Minnesota, call herself a cousin and stepdaughter of Mrs. Mary A. Wickham, Cedar County recluse, who left her $40,000 estate to the Watch Tower Bible and Tract Society of Brooklyn, has taken steps to have the will set aside.

Through counsel Mrs. Matthiesen will file suit in the District Court at Tipton requesting that the will be not admitted to probate, on the grounds that Mrs. Wickham was of unsound mind when it was written, that the two persons who signed it as witnesses were not present when it was drawn, and that, in her state of mind, Mrs. Wickham was influenced in making the Bible society her beneficiary by reason of the "begging literature" it had sent out.

42 ARMY AIRPLANES TO 'DEFEND' THE SOUND

Joint Exercises With Navy Forces Will Start at Groton, Conn., Next Saturday.

Special to The New York Times.

WASHINGTON, May 18.—Having participated in the Air Corps field exercises at Mather Field, Cal., in April and in the Air Corps anti-aircraft exercises at Aberdeen Proving Grounds, Maryland, last week, members of the Army Air Corps are preparing to take part in the minor joint army-navy demonstrations and exercises to be conducted in the vicinity of Groton, Conn., starting next Saturday and extending through the following Wednesday.

About forty-two army planes will be flown to the Groton exercises, comprising eighteen pursuit and two transport planes from Selfridge Field, Mount Clemens, Mich., nine bombardment planes from Langley Field, Virginia, and an observation squadron of thirteen planes from Mitchel Field. These airplanes will be based at Groton on Trumbull Field, where quarters and mess facilities are available for the commissioned and enlisted personnel.

Lieut. Col. Gerald C. Brant of Mitchel Field will have immediate command of the operations of the air units under the plans of the commanding officer of the harbor defenses of Long Island Sound. The exercises will involve various problems connected with the defense of Long Island Sound against attack by an "enemy" naval force.

CALLS JEWS LAW-ABIDING.

Tuttle Addresses Sabbath Alliance on 25th Anniversary.

The Jewish population of this city contributes fewer criminals to penal institutions in proportion to its size than any other, United States Attorney Tuttle declared yesterday at the celebration of the twenty-fifth anniversary of the Jewish Sabbath Alliance. The meeting was held in the Adolph Lewisohn Auditorium of the Hebrew Technical School, Second Avenue and Fifteenth Street. Rabbi Bernard Drachman, president of the alliance, presided.

Mr. Tuttle attributed this record to what he characterized as the Jewish tradition of stabilization and inhibition from earliest youth.

Speaking on the State laws affecting Sunday observance, he said that there was no better work in which non-Jews could engage than to help the devout Jew to observe his weekly holy day.

A resolution was adopted approving the sending of voting cards to some 100,000 non-Jews in the city containing the following question: "Do you favor the granting of exemption to seventh day observers who may wish to work, labor and do business in a quiet and orderly manner on Sunday?" William Rosenberg, executive secretary, said that if the poll resulted favorably an effort would be made to have the State laws affecting Sunday work changed.

Rabbi Herbert S. Goldstein and Rabbi Moses Hyamson were other speakers.

NEW WAGNER LAW FIRM.

F. J. Quillinan, Ex-Governor Smith's Son-in-Law, Is a Partner.

The organization of a new law firm, headed by United States Senator Robert F. Wagner, in which Francis J. Quillinan, son-in-law of former Governor Alfred E. Smith, is a member, was announced here yesterday. The other member of the firm is Simon H. Rifkind. The name of the firm is Wagner, Quillinan & Rifkind. It will be located in the offices occupied for several years by Senator Wagner at 120 Broadway.

The formation of the new firm followed the recent appointment by Governor Roosevelt of Joseph Force Crater, Senator Wagner's former law partner, as a justice of the Supreme Court. Mr. Quillinan, who until recently was a Deputy Attorney General handling the prosecution of security fraud cases, married Miss Catherine Smith, daughter of the former Governor, on June 9, 1928.

Mr. Rifkind has been associated with Senator Wagner in the practice of law for the last three years. Before that he was a member of the staff of the Columbia University Legal Research Council. He has been a frequent contributor to legal periodicals.

FOR PHILADELPHIA CHANGES

Research Bureau Would Merge County Functions Into City's.

Special to The New York Times.

PHILADELPHIA, May 18.—An amendment to the State Constitution abolishing the government of Philadelphia County and providing that "such functions as are county functions in other counties shall be city functions in Philadelphia" was suggested today by the Philadelphia Bureau of Municipal Research.

"Such a constitutional amendment," said its report, "might be expected to wipe out the distinctions between city and county which now prevent the application to the county departments of the city's merit system of restraints against political activity, of centralized purchasing and of central financial and administrative control."

D. M. Grissom Dies at 101.

ST. LOUIS, May 18 (AP).—Daniel M. Grissom, 101 years old, a former St. Louis newspaper man, died today at the Old Folks' Home in Kirkwood, a suburb.

FORD'S CITY JUMPS INTO 50,000 CLASS

Dearborn, With 60 to Spare, Has 25 Times the Population It Had in 1920.

CHATTANOOGA DOUBLED

Census Gives It 119,539, a Gain of 61,644—Tampa, Fla., Mounts to 100,910.

WASHINGTON, May 18 (AP).—Dearborn, Mich., the smallest on the list, showed the most spectacular gain among the sixty-odd cities of 50,000 to 100,000 population thus far reporting in the 1930 census.

Henry Ford's city, over the dividing line with sixty to spare, is about twenty-five times as large now as its population was printed in the 1920 book of the census.

Glendale, Cal., with 62,607 population, has increased by 362.5 per cent. Two North Carolina towns had made the mark by more than doubling, Greensboro, with a population of 53,422, coming in on a 168.9 per cent increase, and Durham, with a population of 52,026, on a 139 per cent. Seven cities showed decreases.

Seventy-five cities were in the 50,000 to 100,000 class in 1920. Ten of these were graduated into the "more than 100,000" class, but twice as many other cities entered on their heels.

Shreveport, La., 164th city in 1920, went furthest up the list, taking position just behind Binghamton, N. Y., 105th city in 1920. Shreveport's present population is 76,207, a gain of 74 per cent.

Right behind Shreveport came three consistent gainers, Pasadena, Cal., with 75,875; Huntington, W. Va., 75,727, and Niagara Falls, N. Y., 75,306, the 158th, 143d and 139th, respectively, in 1920, and all took precendence over East St. Louis, Ill., and Troy, N. Y., the 106th and 98th, respectively, ten years ago.

Quincy, Mass., a Big Gainer.

Quincy, Mass., with a 50.3 per cent gain totaled 71,965, counteracting Massachusetts's decrease of 3.8 for Brockton and 6.2 for Holyoke, both in the 50,000 class. Newton, Mass., at 65,285, or a 46.1 per cent increase, was also prepared to make good on some of the reported losses of that State's industrial centres.

In Alabama, the city of Montgomery, increasing by 51.1 per cent, totaled 65,801, almost catching up with Mobile, with a population of 65,817, or an 8.2 per cent increase.

Terre Haute, Ind., decreasing by 5.4 per cent, the 108th city in 1920, with a population of 62,453, now stands just ahead of Wheeling, W. Va., 132d in 1920, population 61,572, on a 9.8 per cent increase.

Charleston, W. Va., and San Jose, Cal., 190th and 191st cities respectively in 1920, went up the list with increases of 52 and 46.1 per cent, respectively. Charleston's population now is 60,411, San Jose's 57,547.

Austin, Texas, 219th city in 1920, moved up on Galveston, 163d at that time, to the tune of a 48 per cent increase as against 17.3 per cent increase for Galveston. Austin now has 51,435 population, Galveston 51,939.

Chattanooga's Gain in Decade.

Chattanooga, Tenn., and Tampa, Fla., have doubled in population in the past decade, according to census returns reported by The Associated Press.

Chattanooga now has 119,539 inhabitants, an increase of 61,644, or 106 per cent, and Tampa has 100,910, a gain of 49,302, or 95.5 per cent.

Other census figures made public yesterday by The Associated Press included:

RICHMOND, Ind.—32,561; increase 5,796, or 21.65 per cent.
PEORIA, Ill.—104,788; increase 28,667, or 37.5 per cent.
OKMULGEE, Okla.—18,014; increase 584, or 3.3 per cent.

VISIT CENSUS STRAGGLERS.

Enumerators Seek to Clean Up List of Those Who Delay Tabulation.

More than 300 census enumerators called yesterday at the homes of "stragglers," who failed to furnish the necessary information or did not fill out the census blanks. District supervisors have estimated that the final tabulations would be made by June 1.

Originally the census supervisors were informed by the Washington officials that April 15 was the day on which the city's census should be completed. This date was extended because of the inability of the enumerators to complete their list. It was said that the failure to obtain the cooperation of those not yet enumerated was responsible for the delay in getting the final figures.

JUAREZ DOUBLE IN SIZE.

Officials Attribute Gain Largely to Prohibition in United States.

MEXICO CITY, May 18 (AP).—Prohibition in the United States was said by census officials today to have had a large share in doubling the population of the city of Juarez, across the border from El Paso, Texas.

The census taken last week shows that the population of Juarez is now 38,587, compared with 18,000 ten years ago. Census officials asserted that the increase was largely caused by people who left the United States because they disliked prohibition.

Like many other cities reported in the census so far, Juarez has a preponderance of women over men. There are 20,500 women in the border city.

Ileana Not Going to Vienna.

Special Cable to THE NEW YORK TIMES.

VIENNA, May 18.—Reports that Princess Ileana would come to Vienna to meet her former fiancé, Count Alexander von Hochberg, and that this explained the presence here of Princess Helen of Rumania and Princess Irene of Greece, were disposed of today by positive assurance that Ileana is still in Egypt. A message from the Cairo correspondent of THE NEW YORK TIMES confirmed the statement that she was still in that city.

307th Infantry to Honor Its Dead.

The 307th Infantry of the Seventy-seventh Division will hold a memorial service next Sunday afternoon in the Regimental Grove on the east side of the Mall, Central Park. Each company of the 307th has planted an oak in the grove in memory of the men who fell in battle during the World War. The service will be held at the stone engraved with the names of the 590 officers and men of the regiment who lost their lives.

E. J. WILLIAMSON, EDITOR, DIES AT 45

Had Been in Charge of The Hotel Gazette for the Last Six Years.

Ernest Jefferson Williamson, editor of The Hotel Gazette, died suddenly of heart disease early yesterday morning at his home, 48-34 Forty-fifth Street, Woodside, L. I. He was 45 years old.

Mr. Williamson had recently finished writing a book on the history of the hotel industry in the United States which will be published this Fall. Three weeks ago he became ill and his physician advised him to take a vacation. On Thursday he cleared his desk with the intention of going away for a rest.

He was born on Feb. 5, 1885, in Yorkshire, England, and came to this country with his parents when he was 5 years old. After spending his childhood in Iowa, he entered newspaper work as a mere boy. He had worked on The Toledo Blade, Milwaukee Sentinel and Chicago Daily News before coming here in 1918 to join the staff of The Tribune. Subsequently he went to The Evening Post. He had been editor of The Hotel Gazette for the last six years.

Mr. Williamson married on Jan. 20, 1919, Mathilda Tews of Milwaukee. Besides his widow, he is survived by three brothers in Des Moines, Iowa, a brother in Brooklyn and a sister in Colorado Springs.

Funeral services will be held on Wednesday morning in the McLarney & Sons Undertaking Parlor at 874 Lexington Avenue, Manhattan. Burial will be in Woodlawn Cemetery.

DR. V. B. DREWSEN DIES; AUTHORITY ON PULP

Chemist's Boyhood Home Often Visited by Hans Christian Andersen.

Dr. Viggo B. Drewsen, chief consultant of the research staff of the West Virginia Pulp and Paper Company, died yesterday of heart disease after a long illness at his home, 15 Cherry Avenue, Larchmont, N. Y. He was 72 years old. He is survived by a widow, Dudron Lochen Drewsen; two daughters, Mrs. Victor Hansen of Copenhagen, Denmark, and Mrs. Arne Storen of San Francisco, and a son, Pierre Drewsen, director of the chemical department of the Hinde & Dauch Paper Company of Sandusky, Ohio.

Born near Copenhagen, Dr. Drewsen was brought up in Norway and was graduated from the University of Oslo. He received his doctor's degree from the University of Bavaria in 1882. While working in Munich in the laboratory of Professor Adolf Baeyer, he discovered a process for making indigo synthetically and was among the first to produce it artificially. Since 1895 Dr. Drewsen had lived in the United States, associated as an expert chemist with various companies. He did much to further the development of pulp manufacture, perhaps his most important contribution being a method of recovering sulphate dioxide gas.

As a child Dr. Drewsen often heard the fairy stories of Hans Christian Andersen told by their author in the Drewsen home, where Andersen was a frequent visitor. Andersen gave Dr. Drewsen, then aged 4, a scrapbook made up of pictures and other clippings from magazines and newspapers, with original verses or prose comment added.

On his seventieth birthday the German Association of Pulp and Paper Chemists made Dr. Drewsen an honorary member.

BARTOW A. ULRICH DIES.

In Boyhood He Was a Friend of President Lincoln.

EVANSTON, Ill., May 18 (AP).—Bartow A. Ulrich, 90 years old, once a friend of Abraham Lincoln and reputed to be the oldest alumnus of the University of Michigan, died at his home yesterday.

Ulrich was born at Fishkill, N. Y., and attended private schools and the old Lutheran College at Springfield, Ill., and the University of Heidelberg.

He became acquainted with Lincoln in Springfield when he was 7 years old and their friendship continued throughout the remainder of the martyred President's life.

He was the author of "Abraham Lincoln and Constitutional Government."

Alan Stoerzer Found Dead in Home.

Special to The New York Times.

RIDGEFIELD PARK, N. J., May 18.—Alan Stoerzer, a civil engineer, was found dead this morning by his mother in their home at 44 Union Place. His death, apparently due to heart disease, occurred exactly a year after the burial of his father. His age was 23. Mr. Stoerzer attended a carnival at Bogota last night and returned home about midnight. To avoid disturbing his mother, he went to sleep on a couch in the living room. When she went downstairs at 8 A. M., she found him dead. County Physician William Gilady will hold an autopsy.

Dr. Ashton B. Heyl.

Special to The New York Times.

CINCINNATI, May 18.—Dr. Ashton B. Heyl, 65 years old, a surgeon, died on Saturday night. Funeral services will be held at the residence on Tuesday afternoon. Burial will be in Spring Grove Cemetery. Dr. Heyl was born in Philadelphia. He retired from the United States Army Medical Corps with the rank of Major in 1905. Since then he had been practicing in Cincinnati. Surviving are his widow, Mrs. Charlotte Kilgour Heyl, and a son, John Kilgour Heyl.

Mrs. Kate Barton Anderson.

Mrs. Kate Barton Anderson, widow of Colonel Smith Weeks Anderson, died Saturday at her residence, 2,178 Broadway, in her eighty-first year. She was a daughter of the late John Mobray. She is survived by a daughter and two sons. Services will be held at the home at 2 o'clock tomorrow afternoon.

William H. Slingluff.

Special to The New York Times.

NORRISTOWN, Pa., May 18.—William H. Slingluff, president of the Montgomery National Bank and of the Norristown Water Company, died at his home here today after a long illness. He was 66. He leaves a wife and one daughter.

Philip T. Carroll.

Special to The New York Times.

PRINCETON, N. J., May 18.—Philip T. Carroll, Princeton building contractor, died in Princeton Hospital last night from injuries received when he was struck by a heavy plank while supervising work in his shop. He underwent an operation and blood transfusions.

C. D. SPAULDING DIES OF A STROKE AT 72

Formerly Was Advertising Director of Curtis Publishing Company.

HAD ONCE SERVED HARPER'S

Charter Member of Poor Richard Club of Philadelphia—Long Retired From Business.

Clement D. Spaulding, former advertising director of the Curtis Publishing Company of Philadelphia, died yesterday at his residence, 32 Washington Square, after a day's illness following a stroke of paralysis. He was 72 years old. Surviving are a widow, Jane Ristine Spaulding, and two sons, Harold P. of Philadelphia and Eugene R. of this city.

Funeral services will be held at 2 o'clock tomorrow afternoon in the Kirk & Nice chapel, Philadelphia. Burial will be in Ivy Hill Cemetery, Philadelphia.

A native of Ravenna, Ohio, Mr. Spaulding was educated in the public schools there and at Ohio State College. He came to New York in 1895 to be advertising manager of Harper's Magazine. He held this post until 1900, when he succeeded his cousin, Eugene W. Spaulding, as advertising director of the Curtis Publishing Company. He continued in charge of the advertising branch of the Curtis business until he retired from business in 1911.

Mr. Spaulding was a charter member and a governor of the Poor Richard Club of Philadelphia, an organizer of the Quoin Club and a governor of the Ohio Society of Pennsylvania.

REAR ADMIRAL J. FOSTER.

Retired Officer and Civil War Veteran Dies at 89.

PORTSMOUTH, N. H., May 18 (AP).—Rear Admiral Joseph Foster, U. S. N., retired, 89 years old, died at Portsmouth Hospital tonight. He was a native of Gloucester, Mass., and entered the navy as a captain's clerk on Oct. 3, 1862. He was retired on Dec. 9, 1902.

In 1863, Joseph Foster was appointed acting assistant paymaster. Three years later he was transferred to the regular navy and advanced through the various grades until in 1901 he was commissioned pay director with the rank of Captain. He was made a Rear Admiral on his retirement. In the Civil War he served in the South Atlantic Blockading Squadron, chiefly off Charleston.

Admiral Foster belonged to the Sons of the American Revolution, G. A. R., Loyal Legion and Society of Colonial Wars. He wrote pamphlets and books dealing with Civil War memories.

DR. ADRINETTE L. LE FEVRE.

Woman Physician of Camden County, N. J., Dies at 86.

Dr. Adrinette Livermore Le Fevre, who for forty years had practiced medicine in Camden County, N. J., died last night at the home of her daughter, Mrs. Anna L. Biggins, 15 Fulton Street, Weehawken, N. J., of heart disease. She was in her eighty-seventh year.

Funeral services will be held on Tuesday afternoon in the Blackwood (N. J.) Presbyterian Church with burial in the Blackwood Cemetery.

Dr. Le Fevre, the widow of Charles H. Le Fevre, was graduated from the Women's Medical College of Philadelphia and held membership in the Camden Medical Society, the American Medical Association and the Whitehall Chapter of the D. A. R. She is survived by her daughter, with whom she went to live in December.

George W. Mathews Sr.

Special to The New York Times.

ATLANTIC CITY, N. J., May 18.—George W. Mathews Sr., father-in-law of Postmaster Alfred J. Perkins of Atlantic City and before his retirement ten years ago owner of the largest oyster planting business in Atlantic County, died at his home in Linwood yesterday. He was 87 years old. The family was established in Oceanville in pre-Revolutionary days. Six children survive. Services will be held on Tuesday at the home. Burial will be at Absecon.

Mrs. Oliver W. Payran.

Special to The New York Times.

PHILADELPHIA, May 18.—Mrs. Elizabeth Kinsolving Payran, wife of Oliver W. Payran, a Philadelphia attorney, died today after a long illness. She was 69. Mrs. Payran was a member of an old Virginia family. She was a cousin of Bishops George H. and Lucian Lee Kinsolving.

Marriages

BULL—BLANDY—Married at the home of her mother, Mrs. J. Nelson Borland, on May 18, 1930, Georgette Haven Blandy, to Major E. Llewellyn Bull, United States Army, retired.

Deaths

Anderson, Kate B.	Leysersohn, Annie
Bauer, Rudolph	Lichtman, Pauline G.
Blank, Elizabeth A.	Lyons, Samuel
Bowers, Wm. C., 2d	McIlhiney, Edith G.
Bruning, Minna	McLeod, Jessie B.
Carroll, Philip T.	Marx, Max
Clark, Harris F.	Mellen, Gordon McK.
Croly, Herbert	O'Brien, Annie L.
Cunningham, Richard	Pagliaro, Angelina
Donahue, Edmund P.	Penney, Julia
Drewsen, Viggo B.	Pepoon, Clarence
Duchamp, Augustus B	Redmond, Geraldyn L.
Fallon, Mary A.	Reed, DeWitt C.
Faries, John M.	Richardson, Jennie I.
Fee, Elizabeth	Roeth, Louis
Fisher, Edward P.	Sabath, Frances
Fitzhenry, Joseph J.	Schultz, Philip
Glassberg, Lillian	Smith, James F.
Harbison, Jennie	Smith, Jean M.
Holland, T. Bond	Spaulding, Clement D.
Jeroleman, Charles W.	Steen, Robert Joseph
Johnson, John W.	Strassman, Albert
Johnson, Samuel R.	Streeter, Fannie E.
Josephson, Zara M.	Wardell, Margaret W.
Ker, Walter A.	Weinstein, Jacob
Keys, Adelaide D.	Whitbeck, James F.
Laing, Florence L.	Worrell, Henry M.
Lamplough, Hugh S.	

ANDERSON—On May 17, 1930, Kate Barton, widow of the late Colonel Smith Weeks Anderson and beloved mother of Katherine Schuyler and Ahnelt and Edward Shotwell Anderson. Services will be held at her late residence, 2,178 Broadway, on Tuesday, May 20, at 2 o'clock. Interment Ferncliff Mausoleum.

BAUER—Rudolph, beloved brother of Mrs. G. Winter, on May 18. Funeral services Monday, May 19, 2:30 P. M., Riverside Memorial, 76th-Amsterdam Av. Please omit flowers.

BLANK—At Jersey City, on Saturday, May 17, 1930, Elizabeth A. Blank (nee Gibney), beloved wife of the late George A. Blank. Relatives and friends are invited to attend the funeral from her late residence, 14 Belmont Av., on Tuesday, May 20, at 9 A. M.; solemn mass of requiem at St. Patrick's Church, 10 A. M.

Deaths

BOWERS—Funeral services for William C. Bowers 2d, who died at Sydney, Australia, on April 20, will be held in Christ Church, Cooperstown, on Wednesday morning, May 21, at 11:45.

BRUNING—At Karlsbad, Czechoslovakia, suddenly, May 16, Minna Bruning, widow of John Bruning and mother of Johanna and Martha. Services at the Crematory in Karlsbad.

CARROLL—In Princeton, N. J., on the 17th, Philip T., husband of Helen M. Shanahan. Relatives and friends of the family are invited to attend the funeral from his late residence, 57 Wiggins St., Princeton, N. J., on Wednesday morning at 8:30 o'clock. Solemn requiem high mass at St. Paul's Roman Catholic Church at 9 o'clock. Interment St. Paul's Cemetery.

CLARK—On Saturday, May 17, 1930, at his daughter's home, 33-55 167th St., Flushing, Harrie Fulton Clark. Services will be held at the Fairchild Chapel, 245 Northern Boulevard, Flushing, on Tuesday, May 20, at 8:30 P. M. Kindly omit flowers.

CROLY—On May 17, at Santa Barbara, Cal., Herbert Croly, beloved husband of Louise Croly. Funeral in Santa Barbara, today.

CUNNINGHAM—On May 18, Richard J. Cunningham, beloved husband of Delia (nee Leonard), of 938 St. Nicholas Av. Remains reposing at Boyertown Funeral Parlors, 39-43 West 60th St. Notice of funeral hereafter.

DONAHUE—On Sunday, May 18, Edmund P., beloved son of the late Patrick and Catherine F. Donahue and father of Marie, Dorothy and Edmund P. Jr. Funeral from the residence of his sister, Mrs. Arthur J. Morgan, 375 Park Av. Services at the Church of the Blessed Sacrament, 71st St., near Broadway, on Tuesday at 10:30. Interment private. Kindly omit flowers.

DREWSEN—Dr. Viggo B., beloved husband of Gudrun Lochen and father of Pierre, Antonia and Margarete, after a long illness, at his home, 5 Cherry Av., Larchmont, N. Y. Funeral service at the Plaza Funeral Home, 40 West 58th St., New York City, on Wednesday at 11:30 A. M. Interment private.

DUCHAMP—On May 18, 1930, Augustus B., son of the late Alfred and Adele Blanchet Duchamp. Funeral from the home of his sister, Miss Anna Duchamp, Shunpike Road, Madison, N. J., on Tuesday, May 20, at 9:30 A. M. and at St. Vincent's Church at 10 A. M., where a high mass of requiem will be offered for the repose of his soul.

FALLON—On May 17, 1930, Mary A., beloved wife of John and devoted mother of Elizabeth, Margaret, Catherine and Mary Fallon. Funeral from her late residence, 433 West 261st St., Bronx, on Tuesday; thence to St. Margaret's Church, where a solemn requiem mass will be offered at 10 A. M. Interment Gate of Heaven Cemetery, New York.

FARIES—May 17, John M., devoted husband of Mary A. Faries, beloved father of Warren G. and Margaret A. Faries. Reposing at Walter B. Cooke's Funeral Home, 1 West 190th St. Masonic services 8 P. M., May 20; Gramercy Lodge, No. 537, F. and A. M. Funeral services 2 P. M., May 21. Interment Kensico Cemetery.

FEE—On May 17, 1930, Elizabeth, wife of Bernard Fee Sr. Funeral from the residence of her son, William E. Fee, 11-40 Seneca St., Far Rockaway, N. Y., on Tuesday, May 20. Solemn requiem mass at St. Mary's Star of the Sea Church, Far Rockaway, at 9:30 A. M.

FISHER—On Saturday, May 17, Edward P. of 23 West 73d St., beloved husband of Josephine (nee Weilburg), devoted father of William J., dear brother of Erna and Hilda F. Straus. Funeral services at the West End Funeral Chapel, 200 West 91st St., Monday, May 19, at 2 P. M.

FISHER—The Guardian Mothers of the Pleasantville Orphanage announce with deep regret the death of Edward T. Fisher, husband of our member Josephine Fisher.
Mrs. ABRAHAM COHEN, President.
Mrs. WILLIAM NAFTAL, Secretary.

FITZHENRY—Joseph J., 27 Oak St., Floral Park, L. I., on Sunday. Notice of funeral later.

GLASSBERG—Lillian, beloved daughter of Mr. and Mrs. Max Glassberg of Leonia, N. J., devoted sister of Frederick, Michael, Joseph, Henry, Jacob and David. Funeral services Monday, May 19, at 2 P. M., at Sigmund Schwartz's Funeral Parlor, 312 East 5th St. near 2d Av. Interment Mount Carmel Cemetery.

HARBISON—Jennie, after a lingering illness, on May 17, 1930. Funeral services on Tuesday afternoon, 2 o'clock, at W. R. Stirratt's Funeral Home, 361 Franklin Av., Nutley, N. J. Interment Machpelah Cemetery, New Durham, N. J.

HOLLAND—On Saturday, May 17, 1930, Rev. Dr. T. Bond Holland of 139 St. John's Place, Brooklyn. Services at St. John's Protestant Episcopal Church, St. John's Place, near 7th Av., Brooklyn, Monday, May 19, at 2:30 P. M. Interment St. Louis, Mo.

JEROLEMAN—At Newark N. J., on Sunday, May 18, 1930, Charles Wesley Jeroleman, in his seventy-third year. Funeral services will be held at his home, 51 Bleecker St., Newark, on Tuesday, May 20, at 3 P. M.

JOHNSON—The Rev. John Wesley, D. D., beloved husband of Harriet (nee Howard), and devoted father of John and Helen, on Friday, May 16, at 9 P. M., in his sixty-fourth year; vicar for 25 years of St. Cyprian's Chapel, in West 63d St.; cause of death, acute heart attack. Funeral from St. Cyprian's Monday, May 19, at 2 P. M. Interment in Woodlawn Cemetery.

JOHNSON—With deep regret we announce the death of our late brother, Samuel R. Johnson. The brothers of Daniel Carpenter Lodge are requested to attend Masonic funeral services to be held at 3,139 Godwin Terrace, 231st St. and Broadway, Monday evening, May 19, at 8 o'clock.
CLARENCE A. ANDERSON, Master.

JOSEPHSON—At Pittsburgh, on Saturday, May 17, at 6:55 P. M. at the home of her son, Zara Moore, beloved wife of Bernard Josephson. London papers please copy.

KER—Suddenly, on Saturday, May 17, Walter A., beloved husband of Lucy Alice and father of Ethel L. Henze and Walter D. Ker. Services at the Fairchild Chapel, 86 Lefferts Place, near Grand Av., Brooklyn, Tuesday, May 20, at 2:30 P. M. Chicago (Ill.) papers please copy.

KEYS—At Yonkers, N. Y., on Sunday, May 18, Adelaide Denike, beloved wife of William Edgar Keys and mother of Elizabeth M. Keys. Funeral services will be held at her late residence, 262 Palisade Av., Yonkers, on Wednesday, May 21, at 8 P. M.

LAING—On Saturday, May 17, 1930, at the Fifth Avenue Hospital, Florence Louttit, beloved wife of A. D. Louttit Laing. Funeral service will be held at the Universal Funeral Parlors, 597 Lexington Av., on Monday, May 19, at 11 A. M.

LAMPLOUGH—Hugh S., at his home, 115-46 148th St., on Saturday; he is survived by his wife, Edith; one son, Arthur, and one daughter, Helen. Services Monday, 8 P. M. Funeral Tuesday, 2 P. M. Interment Cypress Hills Cemetery.

LEYSERSOHN—On Sunday, May 18, 1930, Annie, beloved wife of the late Leopold and devoted mother of Hannah Seide, Flora Sigel, Byrdie Sigel and the late Max; also Charles and Gustave Leysersohn. Services at her residence, 1,063 East 14th St., Brooklyn, on Tuesday, May 20, at 2 P. M. Please omit flowers.

LICHTMAN—Pauline G. (nee Goldstein), dearly beloved wife of Orrin and mother of Ann, suddenly, May 17, daughter of the late Samuel and Henrietta, sister of Fredericka, Miriam, Benjamin and Jerry. Funeral private at convenience of family.

LYONS—Samuel, beloved brother of Mrs. Jennie Freedman of Des Moines, Iowa, and William V. Lyons of Waco, Texas. Services at the Riverside Memorial Chapel, 76th St and Amsterdam Av., on Tuesday, May 20, at 2:30 P. M. Interment Waco, Texas. Please omit flowers. Waco (Texas) papers please copy.

McILHINEY—On May 18, 1930, Edith Gamble, wife of Henry F. McIlhiney. The service will be held at her home, 17 Ferndale Road, Madison, N. J., on Tuesday, May 20, at 8 P. M.

McLEOD—At Rutherford, N. J., May 17, 1930, Mrs. Jessie B., in her sixty-eighth year, widow of Captain James S. F. McLeod and sister of James and Gavin Brackenridge. Funeral services at her late residence, 157 Orient Way, Rutherford, Tuesday afternoon, 3 o'clock, Daylight Saving Time.

MARX—Max, in his seventy-fifth year, loved husband of Sophie Kaufmann Marx and father of Julian L. Funeral private.

MELLEN—On May 17, Gordon McKay Mellen of 124 East 91st, son of the late Abner Mellen and the late S. Evelyn Mellen, brother of Evelyn Mellen and nephew of Jane H. Pierce. Services at Church of the Divine Paternity, 76th St. and Central Park West, Monday, May 19, at 2 o'clock.

O'BRIEN—Suddenly, on May 17, 1930, Annie L., beloved wife of Edward W. O'Brien. Funeral services at Holy Cross Church, Rumson, N. J., on Tuesday at 10 o'clock.

PAGLIARO—Angelina, of 1,983 East 8th St., Brooklyn, N. Y., on May 18, 1930, beloved mother of Frances, Robert, Alfred, Mary, Adolph. Funeral, Wednesday, May 21, at 9:30 A. M., from her late residence.

PENNEY—On May 18, Julia, widow of the late Thomas Penney. Service at her residence, 371 West 120th St., Tuesday evening, 8 o'clock.

PEPOON—May 18, Clarence. Services Stephen Merritt's Chapel, 104 West 73d St., Tuesday, 10 A. M.

REDMOND—Geraldyn Livingston, suddenly, in Paris, France, on May 17, in the thirty-seventh year of his age, son of the late Geraldyn Redmond and Estelle Livingston. Funeral service at Church of Notre Dame, 114th St. and Morningside Drive, Tuesday, May 20, at 10 A. M. Interment private.

REED—On Sunday, May 18, 1930, DeWitt Clinton Reed, beloved husband of Helen Henley, aged 78 years. Services at the Funeral Residence, 582 Bergen Av., Jersey City, on Tuesday evening, May 20, at 8:30 o'clock. Interment in Greenwood Cemetery.

RICHARDSON—On May 17, Jennie I. Richardson (nee Moran), beloved wife of Frank J. Richardson, mother of Regina and beloved sister of Mary A. Moran. Funeral from her residence, 467 1st St., Brooklyn, on Wednesday; thence to St. Francis Xavier's Church, where a requiem mass will be celebrated at 10 A. M.

Deaths

ROETH—On May 18, Louis, beloved son of the late Rosina Roeth. Funeral services on Wednesday, May 21, at 2 P. M., at M. Kuil & Son Funeral Parlors, 304 East 55th St.

SABATH—Frances (nee Kann), beloved wife of the late Samuel Sabath of Red Bank, N. J., and dear mother of Jesse M. Funeral services on Monday at 10 A. M. at Riverside Memorial Chapel, Amsterdam Av. and 76th St. Please omit flowers.

SABATH—The Guardian Mothers of the Pleasantville Orphanage announce with deep regret the death of their member, Mrs. Samuel Sabath of Red Bank, N. J.
Mrs. ABRAHAM COHEN, President.
Mrs. WILLIAM NAFTAL, Secretary.

SCHULTZ—Philip, on Sunday, May 18, beloved husband of Sarah Schultz. Funeral services at his home, 4,203 Nautilus Av., Sea Gate, Brooklyn, Monday, May 19. Interment Mount Hebron Cemetery.

SMITH—Suddenly, on May 18, James F. Smith, husband of Rose (nee Merk), father of Rose and Betty Smith. Funeral at Deposit, N. Y.

SMITH—Suddenly, May 17, in her twenty-fourth year, Jean Moody, beloved wife of William Talden Smith and daughter of Arthur H. H. and Florence Leach Moody. Funeral services Tuesday, May 20, 10 A. M., Trinity Church, Asbury Park, N. J. Interment Cypress Hills, Brooklyn.

SPAULDING—Clement David, at his residence, 32 Washington Square, on May 18, 1930. Funeral services and interment Philadelphia, Pa.

STEEN—On May 17, 1930, Robert Joseph, brother of Thomas Steen; member of Old St. Joseph's Lyceum. Funeral from 25 Aberdeen St., Brooklyn. Requiem mass Church of Our Lady of Lourdes, Tuesday, 10 A. M. Interment Calvary Cemetery.

STRASSMAN—Albert, beloved husband of Laura and devoted brother of Julius and Mrs. Samuel Waxman. Reposing at the Campbell Funeral Church, Broadway at 66th St. Funeral services Tuesday, 10 A. M.

STRASSMAN—It is with deep regret we announce the death of our beloved fellow member, Albert Strassman, who died May 17. Reposing at Campbell's Funeral Church. Services private, Tuesday morning.
THE LAMBS.
EDWIN MILTON ROYLE, Acting Shepherd.
OSCAR SHAW, Recording Secretary.

STREETER—At Berlin, N. Y., on May 17, 1930, Fannie Emma Streeter, in her seventieth year, daughter of the late Samuel Schuyler and Mary A. Streeter. Burial 2 P. M. Tuesday at Centre Berlin Cemetery, New York. Chicago and San Francisco papers please copy.

WARDELL—At her home, 510 2d Av., Asbury Park, N. J., on May 17, 1930, Margaret W. Wardell, widow of Harry Wardell. Services at her late residence on Tuesday, May 20, at 2:30 P. M. Interment West Long Branch, N. J.

WEINSTEIN—Jacob, beloved husband of Erminie, dear brother of Bessie Gold, Samuel and Edward Weinstein. Services Tuesday, May 20, at 10 A. M. at the Riverside Memorial Chapel, 76th St. and Amsterdam Av. New Haven papers please copy.

WHITBECK—James F., of Craryville, N. Y., on May 17, 1930. Funeral from his home, Tuesday, May 20, at 2 o'clock. Burial at Claverack, N. Y.

WORRELL—Henry M., on May 18, in his ninetieth year, at the home of his nephew, Charles Whitlock Pancoast, 2 Odell Av., Yonkers, N. Y., where funeral services will be held on Tuesday, May 20, at 11 A. M.

Memorials

CHURCHILL—On May 24, 8 o'clock, first anniversary requiem mass for William Churchill at St. Patrick's Cathedral.
SISTER.

EDELMAN—Mildred. In cherished memory of a loving daughter and sister.
MOTHER, SISTERS AND BROTHERS.

GOODMAN—In loving memory of my dear brother, Leopold, who departed this life May 19, 1917. HENRY GOODMAN.

SCHLAMM—In affectionate memory of a devoted husband and father, Louis Schlamm, who departed this life May 19, 1908.

WINTNER—Rev. Leopold, died May 19, 1923. His memory is a blessing to those who cherish it.

Announcements of deaths may be telephoned to Lackawanna 1000 until midnight. New Jersey, Mulberry 3900 between 8:30 A. M. and 6 P. M. daily; Westchester, White Plains 5300 between 9 A. M. and 5 P. M. daily; Long Island, Garden City 3605 between 9 A. M. and 5:30 P. M. daily. Rate: $1.00 an agate line; $1.20 Sunday.

UNDERTAKERS.

RIVERSIDE
MEMORIAL CHAPEL
ENDICOTT 6600
76th St. Amsterdam Avenue
DIGNIFIED SERVICE

CAMPBELL SERVICE
Women Embalmers for Women
Call—TRAfalgar 8200.
FRANK·E·CAMPBELL
"The Funeral Church" Inc. (NON SECTARIAN)
Broadway at 66th Street, N.Y.

CEMETERIES.

THE WOODLAWN CEMETERY.
Lexington Av. Subway to Woodlawn (233d St.)
Office, 20 East 23d St., N. Y.
Telephone Olinville 4300 or Algonquin 4470.

EDUCATIONAL

PREPARATORY.

PRIVATE tutoring English, mathematics, sciences, languages, colleges, Cooper Union. Mondell, 1440 Broadway.

BUSINESS.

Accountancy
Secretarial Practise and English classes forming. Telephone BARclay 8200. Ask for copy of the Institute Bulletin. Pace Institute, 225 Broadway, N. Y.

PRATT SCHOOL, 62 West 45th Street SECRETARIAL TRAINING, individual instruction. Day and evening.

LANGUAGE.

FRENCH Spanish, Italian, German; native teachers; conversational method; private lesson 75c; short course daily 9 to 9. Fisher's School of Languages, 1264 Lexington Ave. (bet. 85th-86th).

FRENCH conversational method by highly educated gentleman; private and special Summer classes. Biroteau, 55 West 52nd. Volunteer 9798.

ITALIAN language Summer courses. Write call Professor Vaccaro, 15 East 38th St.

DANCING.

ARTHUR MURRAY
America's finest teachers of ballroom dancing. Private lessons exclusively. Free dancing analysis. Special rates now. 7 E. 43d St.

WILMA GILMORE—MARJORIE KEATHEN Ballroom dancing, real instruction, private lessons daily 11-10, 8 West 75th. Endicott 5616.

BETTY LEE STUDIO—Beginners' specialists; Arthur Murray method. 3 East 43d St.

BALLROOM DANCING taught individually. Mitzi Durant, 12-9, 348 West End Ave.

MUSICAL.

SOPRANO sings French, English, German and Italian, perfect piano player; high-class references. Call Mitchell 2301—Ext. 202.

SPECIAL.

CONTRACT BRIDGE, special private course for beginners. Muriel Parker Studios. Circle 5812.

FOR FAMILY RECORDS.

By purchasing a rag paper copy of The New York Times of which a limited edition is printed each day, family records of births, deaths, engagements and marriages announced in the regular city edition may be preserved indefinitely. Weekly edition, per copy, 75 cents; Sundays, $1.25. —Advt.

LAUDS HOOVER'S AID FOR WOMEN'S RIGHTS

Doris Stevens at Washington Reception Tells of Our Stand at The Hague Conference.

ONE NATION AGAINST FORTY

Scene When America Voted Against the Convention Is Described in Glowing Terms.

Special to The New York Times.

WASHINGTON, May 18.—A tribute to President Hoover for the lone stand taken by this government against forty nations in behalf of equal nationality rights for women at the conference on international law recently held at The Hague was paid today by Miss Doris Stevens, chairman of the Inter-American Commission of Women, speaking at a reception held for her at the headquarters of the National Woman's party.

Miss Stevens called upon women everywhere to oppose ratification of the one convention agreed upon at The Hague.

"We shall try to keep the Western Hemisphere out of this code," Miss Stevens said. "We hope to succeed, since, so far, less than a third of the republics of the New World have signed it.

"We are proud that the United States did not sign. We are proud that the great majority of the nations of this hemisphere have not signed. But the question will not be properly settled until women throughout the world enjoy the same rights in nationality as men."

"Beautiful and Moving Scene."

Miss Stevens described as "one of the most beautiful and moving scenes it will ever be my good fortune to witness" the events in the Riddersaal when the final vote was taken.

"In the great medieval hall with high vaulted ceiling, where knights once frolicked," she said, "the only modern touch was the excellent loudspeaker which carried to us women, sitting behind the iron railing in the high balcony, the overwhelming vote against us, as the roll was called.

"It was 11 o'clock at night. The delegates had dined well and no doubt amply. They were in evening dress. There was exhilaration in the air. They were at the end of their labors. In a few days they would return to their distant lands and report their accomplishment to their governments.

"The nationality convention was, as we have already said, the only document to come out of the conference. For the delegates it was a festive occasion. For the tiny knot of women in the high balcony it was a sad occasion.

"Then of a sudden David Hunter Miller, head of the United States delegation, went to the platform and announced that the United States of America would not sign. It would wait for another and more progressive moment.

Women's Applause Is Checked.

"All eyes turned to the little knot of women in the high, far-away balcony. Spontaneous applause came from these women. A sharp rap from the presiding officer's gavel—the same man who three days before had issued the orders which barred us from the peace palace. Then there fell upon the Riddersaal a profound silence.

"All this took only a few moments. But in that flash of time an immortal stand for the right had been recorded. From then on, the festive air gave way to one of almost solemn melancholy. Our country alone among the civilized nations of the world had stood up to repudiate the ancient system of one law for man, another law for woman. A great and powerful nation had used its power on the side of liberty, of justice, of equality. That, too, is rare enough in history.

"Two days later when it came the appointed hour in the same great hall to affix their signatures to this document, only thirty of the forty nations which had voted for the convention, signed. While one cannot know why ten nations reversed their position, it may be that this solitary stand of the United States did quicken the consciences of some nations."

Miss Stevens characterized as "an heroic, almost desperate struggle against great odds" the campaign conducted by the women who gathered at The Hague. The first, or test, vote showed "preponderant majorities in favor of these unjust clauses," she said, "and three days before the final vote the women were refused admission to the peace palace."

"The delegates were failing to agree on the other two subjects of their program of codification," Miss Stevens explained, "and if we should succeed in preventing adoption of the nationality convention, bad as it was, the men feared the world would consider the conference a failure."

All effort thereafter, Miss Stevens said, was concentrated on the delegation from the United States, while in Washington deputations of women led by Miss Alice Paul, chairman of the nationality committee of the Inter-American Commission of Women, urged the President, State Department officials and members of the Senate to stand aloof from any agreement according less than equal rights to women.

"And to the everlasting credit of President Hoover," said Miss Stevens, "he, as head of the nation, harkened to the appeals of American women."

SAVES SELF IN PLUNGE OF PLANE INTO WATER

Flier Climbs Out on Wing as Disabled Craft Is Submerged in Boston Harbor.

Special to The New York Times.

BOSTON, Mass., May 18.—Forced to land when his rudder wire broke 1,500 feet above the East Boston Airport today, Paul Herman, 26 years old, of Winthrop, brought a monoplane down on the harbor and escaped from drowning by climbing out on a wing from the submerged cabin.

Richard Cowden, a member of the Portland (Me.) sales force of the Curtiss-Wright Company, swam from the shore to his assistance and helped him to clear himself from the sinking fuselage.

Both men were keeping themselves afloat by clinging to the half-submerged wing when they were taken off by the crew of a motorboat which had been sent out from the field.

Herman was treated at a hospital for cuts on the head and hand and immersion.

Herman was testing the new cabin plane above the Curtiss hangar at the field when the mishap to his rudder cable occurred. He tried to bring the unmanageable ship down on the field, but overshot the landing run and the plane swept on over the water and settled about 200 feet from shore.

SEIZED AS WIFE SLAYER.

Negro Goes to Police to Ask How to Collect $226 Insurance.

Charles Brown, 48 years old, a Negro laborer of 1,986 Park Avenue, was arrested charged with the murder of his common-law wife yesterday after he had gone to the West 135th Street police station and asked the desk lieutenant how he could collect $226 insurance on her life.

Lieutenant Sheridan detained him until detectives of the East 126th Street station arrived. They said Brown had quarreled with the woman on May 11 and thrown her downstairs, causing injuries which resulted in her death in Harlem Hospital yesterday. Brown admitted quarreling with the woman but denied having injured her.

MASTICK LAW STIRS WOMEN'S PROTEST

Speakers at Mass Meeting Say Curb on Overtime Aims to Protect Men in Industry.

TEXAS GUINAN URGES TEST

Two of Woman's Party Want Issue Made of "Social Equality" in Coming State Campaign.

Vigorous protests against the Mastick law, recently enacted by the Legislature and signed by Governor Roosevelt, limiting the hours of overtime work for women in industry, was voiced by speakers at a mass meeting yesterday in Town Hall under the auspices of the National Woman's party. The law was condemned as discriminatory legislation against women in competition with men, and it was charged that the measure was designed by political lobbyists to "steal jobs away from women."

Texas Guinan, night club entertainer and erstwhile "pawn in a Presidential campaign," as she dubbed herself, was a speaker, and urged that a "test case" be made of the constitutionality of the Mastick law. She agreed with other speakers that the law was intended to keep women out of jobs in which they competed with men.

In opening the meeting, Mrs. Edith Houghton Hooker of Maryland, National Council member of the National Woman's party, who presided, explained the terms of the Mastick law, which forbids women workers from working a minute overtime, under the forty-eight-hour week law, unless their forty-eight hours are so arranged as to give them a weekly half-holiday. If they have the holiday, they may work seventy-eight hours a year overtime, she said.

Mrs. Mary A. Murray, railroad employe and chairman of the Industrial Council of the Woman's party, followed with a denunciation of labor unions and welfare organizations which, she charged, encouraged the Mastick law as legislation to foster the welfare of women in industry, but which actually looked upon it as a means of securing jobs for men against female competition.

"Let the issue in the forthcoming State political campaign be the demand for social equality," she said. "Forget politics in voting for the man who favors the woman in industry. All we demand is the right to earn an honest, decent living on an equal basis with men. The uplift and labor organizations get what they want through politics. They threaten with their votes. Why shouldn't we? Why, we could swamp the politicians who refused to assist us, if we combined our vote in the proper way!"

Jeannette Cortez, manager of a candy store and restaurant and also a member of the Industrial Council of the Woman's party, also advised making the position of women in industry a political issue. She saw inconsistency in laws which allowed her to work only forty-eight hours a week while she was standing behind the candy counter in a store, but which permitted her to work fifty-four hours a week as manager of the restaurant.

Other speakers were Gail Laughlin, member of the Maine Legislature and vice chairman of the National Woman's party; Nina Broderick Price, president of the Zonta Club of New York, and Frances G. Roberts, treasurer of the Industrial Council of the National Woman's party.

Slain Mamaroneck Girl Buried.

Special to The New York Times.

MAMARONECK, N.Y., May 18.—High school students sent flowers or attended today the funeral of Sarah Sherman, 15-year-old Mamaroneck pupil, who was slain by Charles Long, a waiter, on Saturday afternoon. The funeral service was held at her parents' home, 120 Mount Pleasant Avenue. Burial was at South Norwalk, Conn.

LOST and FOUND

Rates 75 cents an agate line daily; 80 cents Sunday.

Advertisements received until midnight. Telephone LACkawanna 1000. New Jersey, Mulberry 3900 (Newark), 8:30 A.M. to 6 P.M. daily; Westchester, White Plains 5300, 9 A.M. to 5 P.M. daily; Long Island, Garden City 3605 (Mineola), 9 A.M. to 5:30 P.M. daily.

Found articles of no apparent intrinsic worth but of sentimental value advertised without charge.

Key tags issued on application with registered index numbers and tags to attach to collars of dogs and cats—for 15 cents each.

LOST.

BAG, containing diamond-ruby bracelet and diamond wedding ring; reward. Spring 7013.

BANK BOOK No. 1489. Return to Trust Company of North America, 93 Liberty St., New York City.

CERTIFICATE No. A57515 lost, representing one hundred (100) shares of the common stock of The United Gas Improvement Company, registered in the name of Willis & Co., dated Sept. 10, 1929. Edwards & Booth, 118 William St., New York City.

HANDBAG, black patent leather, on 5th Av. bus Thursday. Finder keep money and bag; return keys Rye 944, Saturday, Sunday; Rhinelander 1801 during week.

POCKETBOOK, Saturday afternoon on Hastings trolley, between Trevor Park and 242d St., contains diamond ring and other valued articles; reward to finder. Call Yonkers 6110 after 5.

SUITCASE, May 15, perhaps left in taxi, 92d, 97th, Central Park West, Amsterdam Av; contains bank book, letters, clothing; reward. 121 West 97th.

WALLET, man's, black, containing prescription, private papers valuable owner only, sum money, Friday afternoon; liberal reward. T. C. Mills, 102-24 Farmers Av., Hollis.

Jewelry.

PIN, enameled feather, Macy's, Saturday; reward. Mrs. Alden Twachtman, Greenwich, Conn.

RING—Diamond, emerald, dinner; Sunday, Forest Hills-Lido Hotel, Long Beach; reward. 6802 Clyde, Forest Hills. Boulevard 1255.

RING, lady's, 2 diamonds, one sapphire, on Knickerbocker Limited from Boston May 17; reward. M. J. Bach, 522 5th Av., New York City. Telephone Murray Hill 3490.

RING, diamond cluster, keepsake, ladies' room Schrafft's, 15 West 34th; liberal reward. Montgomery 1250.

WATCH, Cloisonne, between 42d-2d Av. and 45th-Lexington; reward. Murray Hill 2499.

WRIST WATCH—Modernistic Hamilton, inscript on back; reward. Phone Independence 4613.

$300 REWARD
for return of man's ring, large centre diamond, 2 small diamonds and 2 long sapphires, 1 missing, lost early morning, May 16, between 70th and 104th Sts., west side, or in taxi. William H. Soper, 82 Beaver St. Beekman 1323.

$150 REWARD
for return of pearl and diamond bracelet, lost May 12, at or between St. Regis Hotel and 22 East 47th, or in taxi. Teplis & Harding, 150 William St. Beekman 2911.

Wearing Apparel.

WILL MAN who found a two-skin baum-marten fir scarf on B. M. T. train, Bridge Plaza station, Saturday afternoon, communicate with M. M. Stetzel, Pomeroy 0517.

Cats, Dogs and Birds.

BEAGLE HOUND, white, tan, bench leg, gray nose, 7 years old; May 13; reward. Port Richmond 4226.

NEWFOUNDLAND—Very large, friendly; all black except white chest and paws; Thursday afternoon, 1st Av. and 68th St.; reward. Please telephone Varick Frissell, Regent 5390.

SETTER, black, white markings, no collar, name Rex; liberal reward. Plainfield 4703J.

the best peanuts to start with •

'that's why Beech-Nut Peanut Butter has a truly Finer Flavor

THERE are peanuts—and *peanuts.* Dry peanuts and peanuts rich with oils. Bitter, sweet, tasteless or richly flavored. They all make a difference in the smoothness, flavor and nutriment of peanut butter. *Beech-Nut buys the best peanuts that can be bought to insure the finest flavored peanut butter.* Moderately priced.

Beech-Nut PEANUT BUTTER

IN THE SPECIAL EASY-TO-OPEN JAR

modern **Vacuum Tins**

bring it to your table absolutely **FRESH**

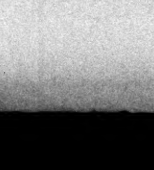

Beech-Nut Coffee

The Subways Bring You TO WANAMAKER'S and Get You Here Quickly

• • •

Do You Live in Manhattan?

From the West Side, 42nd to 242nd Street, take the Interborough (Broadway-7th Avenue) Subway to Astor Place Station, Wanamaker's

42nd Street to Astor Place, Wanamaker's—13 minutes
96th Street to Astor Place, Wanamaker's—20 minutes
125th Street to Astor Place, Wanamaker's—26 minutes
157th Street to Astor Place, Wanamaker's—32 minutes
Dyckman Street to Astor Place, Wanamaker's—39 minutes
242nd Street to Astor Place, Wanamaker's—48 minutes

From the East Side, 42nd to 125th Street, take the Interborough (Lexington Ave.) Subway to Astor Place Station, Wanamaker's

42nd Street to Astor Place, Wanamaker's—8 minutes
86th Street to Astor Place, Wanamaker's—12 minutes
125th Street to Astor Place, Wanamaker's—17 minutes

Do You Work in the Financial District?

Take the Interborough to Astor Place Station, or the Brooklyn-Manhattan Subway to 8th Street Station, Wanamaker's

Interborough (Lexington Ave. Line)
City Hall to Astor Place, Wanamaker's—6 minutes
Wall Street to Astor Place, Wanamaker's—10 minutes

Brooklyn-Manhattan (B-M.T.)
Cortlandt Street to 8th Street, Wanamaker's—6 minutes
Rector Street to 8th Street, Wanamaker's—8 minutes

Do You Live in the Bronx?

Take the Interborough Subway to Astor Place Station, Wanamaker's

Jerome Avenue Line
167th Street to Astor Place, Wanamaker's—24 minutes
Burnside Avenue to Astor Place, Wanamaker's—30 minutes
Woodlawn to Astor Place, Wanamaker's—41 minutes

White Plains Road Line
Jackson Avenue to Astor Place, Wanamaker's—26 minutes
E. 180th Street to Astor Place, Wanamaker's—35 minutes
E. 241st Street to Astor Place, Wanamaker's—51 minutes

Pelham Line
E. 149th Street to Astor Place, Wanamaker's—25 minutes
E. 177th Street to Astor Place, Wanamaker's—35 minutes
Pelham Bay Park to Astor Place, Wanamaker's—43 minutes

Or You May Take the 3rd Avenue "L"
149th Street to 9th Street, Wanamaker's—30 minutes
Fordham Road to 9th Street, Wanamaker's—44 minutes
Williamsbridge, 210th St. to 9th St., Wanamaker's—49 minutes

Do You Live in Brooklyn?

Take the Brooklyn-Manhattan Subway to 8th Street Station, Wanamaker's
Or take the Interborough Subway to Astor Place Station, Wanamaker's

Brighton Beach—B-M.T. Lines
Atlantic Ave. (L.I.R.R.) to 8th St. Wanamaker's—19 minutes
Newkirk Avenue to 8th Street, Wanamaker's—30 minutes
Sheepshead Bay to 8th Street, Wanamaker's—42 minutes
Brighton Beach to 8th Street, Wanamaker's—44 minutes

14th Street, Canarsie—B-M.T. Lines
Bedford Avenue to 8th Street, Wanamaker's—7 minutes
Myrtle Avenue to 8th Street, Wanamaker's—20 minutes
Atlantic Avenue to 8th Street, Wanamaker's—27 minutes
Livonia Avenue to 8th Street, Wanamaker's—31 minutes

Fulton Street "L"—B-M.T. Lines
*Franklin Avenue to 8th Street, Wanamaker's—22 minutes
*Ralph Avenue to 8th Street, Wanamaker's—31 minutes
**Change at Flatbush Avenue to B-M.T. Subway*
*Grant Avenue to 8th Street, Wanamaker's—37 minutes
**Change at Atlantic Avenue to 14th Street-Canarsie Line*

Sea Beach—B-M.T. Lines
59th St. and 4th Ave. to 8th St., Wanamaker's—26 minutes
New Utrecht Ave. to 8th Street, Wanamaker's—30 minutes
King's Highway to 8th Street, Wanamaker's—38 minutes
Coney Island to 8th Street, Wanamaker's—45 minutes

West End—B-M.T. Lines
36th St. and 4th Ave. to 8th St., Wanamaker's—23 minutes
Bay Parkway to 8th Street, Wanamaker's—40 minutes
Coney Island to 8th Street, Wanamaker's—47 minutes

Fourth Avenue—B-M.T. Lines
Court St.-Boro Hall to 8th St., Wanamaker's—13 minutes
De Kalb Avenue to 8th Street, Wanamaker's—16 minutes
95th St.-Ft. Hamilton to 8th St., Wanamaker's—38 minutes

**Culver—B-M.T. Lines*
13th Avenue to 8th Street, Wanamaker's—29 minutes
King's Highway to 8th Street, Wanamaker's—43 minutes
**Change at Canal Street and Broadway*

Broadway-Jamaica—B-M.T. Lines
Marcy Avenue to 8th Street, Wanamaker's—11 minutes
Myrtle Avenue to 8th Street, Wanamaker's—17 minutes
Cypress Hills to 8th Street, Wanamaker's—36 minutes

Or take the Interborough Subway
Borough Hall to Astor Place, Wanamaker's—15 minutes
Nostrand Ave. and Eastern Parkway to Astor Place, Wanamaker's—25minutes
Flatbush and Nostrand Aves. to Astor Place, Wanamaker's—34 minutes
New Lots Ave. to Astor Place, Wanamaker's—38 minutes

Do You Live in Queens?

Take the Interborough Subway to Astor Place Station, Wanamaker's

Astoria—I.R.T. Line
Broadway to Astor Place, Wanamaker's—25 minutes
Ditmars Boulevard (Astoria) to Astor Place, Wanamaker's—28 minutes
I.R.T. Line—Queens Plaza to Astor Place, Wanamaker's—18 minutes
B-M.T. Line—Queens Plaza to 8th Street, Wanamaker's—20 minutes

Corona—I.R.T. Line
Woodside to Astor Place, Wanamaker's—28 minutes
82nd St., Jackson Heights, to Astor Place, Wanamaker's—31 minutes
Alburtis Ave. (Corona) to Astor Place, Wanamaker's—33 minutes
Main Street, Flushing, to Astor Place, Wanamaker's—41 minutes

or take the Brooklyn-Manhattan Subway to 8th Street, Wanamaker's

**Fulton Street "L"—B-M.T. Line*
Rockaway Boulevard to 8th Street, Wanamaker's—41minutes
Lefferts Avenue to 8th Street, Wanamaker's—46 minutes
**Change at Atlantic Avenue to 14th Street—Canarsie Line*

**Jamaica Line—B-M.T. Line*
Woodhaven Blvd. to 8th Street, Wanamaker's—40 minutes
121st Street to 8th Street, Wanamaker's—44 minutes
Sutphin Blvd. to 8th Street, Wanamaker's—48 minutes
**Change at Canal Street to Broadway (B-M.T.) Subway*

From Long Island

Do You Use the Railroad, coming into Pennsylvania Station?

Take the tunnel to the Brooklyn-Manhattan Subway at 33rd Street—to 8th St. Station, Wanamaker's—15 minutes

From New Jersey

Do You Use the Railroads, coming into Pennsylvania Station?

Take the tunnel to the Brooklyn-Manhattan Subway at 33rd Street—to 8th St. Station, Wanamaker's—15 minutes

Do You Use the Hudson Tubes?

Get off at 9th Street Station—5 minute walk to Wanamaker's

From Staten Island

Do You Use the Staten Island Ferry to New York?

Take the Brooklyn-Manhattan Subway to 8th Street Station, Wanamaker's. Whitehall Street to 8th Street, Wanamaker's—9 minutes

From Westchester

Do You Use the Railroads coming into Grand Central Terminal?

Take the Interborough (Lexington Ave.) Subway to Astor Place Station, Wanamaker's—8 minutes

JOHN WANAMAKER NEW YORK — WANAMAKER PLACE NINTH STREET AT BROADWAY

POLLS PASSENGERS ON RAZING ELEVATED

I. R. T. Circulating 60,000 Post-Card Questionnaires at Stations of Sixth Avenue Line.

TO USE DATA AT HEARINGS

Seeks to Bolster Its Opposition to Immediate Removal of the Structure.

PUBLIC HEARING TOMORROW

Protracted Fight Is Expected Over Plan Backed by Transit Officials and Business Groups.

In an effort to compile data to bolster its opposition to immediate condemnation and removal of the Sixth Avenue elevated line the Interborough is making an extensive postcard canvass of passengers on the overhead route, it was ascertained yesterday.

The information, when assembled and classified, will be used at the public hearings to be held by the Board of Estimate beginning either tomorrow or a week from that date. More than 60,000 prepaid postcard questionnaires, self-addressed to Frank Hedley, president of the company, are being distributed to elevated riders at stations on the Sixth Avenue line.

The questions to be answered by the passengers cover not only their views on the proposal to remove the structure before the city's Sixth Avenue subway is in operation but also deal extensively with the substitute transit facilities which passengers would use in the absence of the elevated line. Before the postcard distribution began last week the company posted in the cars on the line a conspicuous notice advising passengers that the canvass would be made and asking their cooperation.

There were indications on Saturday that riders on the elevated route were not taking the canvass seriously, despite the company's appeal for cooperation. Many passengers who received postcards from company employes stationed at turnstile entrances tore them up or threw them away. The company will continue to distribute them, however, until enough have been mailed back to provide a suitable basis for analysis of the sentiment of the riders on the line. Duplication, it was said, will be avoided, because each rider is asked to write his name and address on the card.

Questions Asked by I. R. T.

The following questions appear on the postcard:

"Are you a regular user of the Sixth Avenue elevated line?

"At what station do you board train southbound?

"At what station do you board train northbound?

"Do you want the Sixth Avenue elevated kept in operation until the proposed city subway in Sixth Avenue is in operation?

"If the Sixth Avenue elevated line were taken away immediately, as proposed by the city, which of the following means would you be compelled to take to reach your business or do your shopping?"

Under the last question the recipient of the card is asked to check his choice of the following:

"I would go elsewhere to shop.
"I would take the
"Ninth Avenue elevated;
"Lexington Avenue subway;
"B. M. T. lines;
"Seventh Avenue subway;
"Hudson tubes;
"Taxicabs;
"Buses;
"I would walk."

In a letter to the Merchants' Association last month, Mr. Hedley suggested that a canvass of passengers on the elevated lines would give a more definite indication of the probable results of immediate removal of the line than any method adopted thus far. In a reply letter the association declared that such a canvass would be of little real value unless a similar canvass were made of residents, business men and property owners in the area affected. Replies to such a canvass, the letter said, would be based upon desire and prejudice rather than considered judgment based on study of all available information.

The Interborough hopes to glean from the canvass data to support its contention that removal of the elevated line at this time will not only congest still further its Seventh Avenue subway line, but also will dangerously overload its already crowded east side subway.

Hearings Open Tomorrow.

Public hearings on Borough President Miller's formal proposal for immediate condemnation and removal of the elevated structure are scheduled to open tomorrow before the Committee of the Whole of the Board of Estimate, where the matter has been pending for several months. It is possible, however, that there will be further delay because of pressure of other business. The hearings are certain to be protracted and productive of widely conflicting views. The Board of Transportation and the Transit Commission have voiced approval of the Miller plan and have aligned with them such organizations as the Merchants Association, Fifth Avenue Association and other civic and business groups. The opposition, much less numerous, is headed by such groups as the Citizens Union, the New York State Chamber of Commerce and the Fourteenth Street Association.

Unless the Board of Estimate takes prompt action to condemn the line, the Board of Transportation will be forced to proceed with its Sixth Avenue subway plans on the basis of construction with the elevated line in place. In fact, it is understood the board is already preparing to award initial contracts on that basis, with the proviso that the proper changes in specification and prices will be made if the condemnation plan goes through. John H. Delaney, chairman of the board, is anxious to have work started by Fall. The necessary public hearings, the formal condemnation notice and the required advertising will require so much time that unless immediate action is taken on the project the title to the line cannot vest in the city before the Board of Estimate adjourns for the Summer.

Prince of Wales Is Partner Of Bobby Jones in Foursomes

Special Cable to THE NEW YORK TIMES.

LONDON, May 18.—The American and British Walker Cup teams were the guests of Sir Philip Sassoon today at a golfing house party on his estate at Trent Park, New Barnet, Hertfordshire, where they met the Prince of Wales and the Duke of York.

Both the King's sons joined in an eight-a-side match over Sir Philip's private nine-hole course, the Prince being paired with Bobby Jones in the foursomes. R. H. Baugh, American captain of the Oxford University team, and Charles Sweeney, another American golfing Blue, were also among the players.

COLUMBIA LISTS $1,292,042 IN GIFTS

Rockefeller Foundation Donates $675,000 for Work of Social Science Research Council.

$600,000 FROM HARKNESS

Princeton Trustees Present Group of Architectural Casts—Faculty Appointments Announced.

Gifts aggregating $1,292,042 have been made to Columbia University, it was announced yesterday by Dr. Frank D. Fackenthal, the secretary. Of this sum the Rockefeller Foundation gave $675,000 for the support of the work of the Council for Research in the Social Sciences, and Edward S. Harkness gave $600,000, the income from which is to be used for the benefit of the Department of Surgery.

Three contributions totaling $7,539.34 were made by the Social Science Research Council. Of this amount $1,952.82 is for a study of trends of recent corporate development; $1,500 for an investigation of racial and social differences in mental ability, and $4,056.52 for a study of the administration of labor laws.

Other gifts include $2,455 from alumni and members of the faculty of the College of Physicians and Surgeons to purchase the library of the late Dr. George S. Huntington, and $1,250 from Mr. and Mrs. Willis D. Wood as their semi-annual contribution to the Wood Fund in the Department of Bacteriology. The National Research Council added $1,001.09 to the Smith Pituitary Fund in the Department of Anatomy and Monteith & Co. gave $1,000 to be added to the Special Meningitis Gift in the Department of Neurology.

Roll of War Dead Presented.

An honor roll of Columbia men killed in the World War has been presented by a group of alumni who now hold appointments in the university, and the trustees of Princeton University have given a collection of architectural casts made by the Princeton expedition to Syria.

Several faculty appointments and promotions, and changes in administrative personnel, were also announced. The following have been made full professors: Henry A. Riley, Associate Professor Neurology and Neuro-Anatomy; Lois Hayden Meek, Associate Professor of Education, and Vasil Obreshkove, Associate Professor of Biology in St. Stephen's College. Professor Austin P. Evans has been made executive officer of the Department of History.

James P. Gifford, son of the late Professor Ralph W. Gifford of the Department of Law, was appointed assistant to the dean of the Law School. Lowell P. Beveridge, in charge of choral music at Wellesley College, was appointed Assistant Professor of Music. Franz Schrader, Associate Professor of Biology at Bryn Mawr College, becomes Professor of Zoology. Fortunat Strowski of the University of Paris was named Visiting French Professor for the coming year.

Other appointments are: Samuel T. Orten, Professor of Neurology and Neuro-Pathology; Henry Suzzallo, Visiting Professor of Education for the Winter session; Thomas E. Benner, Visiting Professor of Education for the coming year, and Albert Jay Nock, Visiting Professor of American History and Politics in St. Stephen's College.

Two Resignations Accepted.

Resignations of Charles Hendee Smith, Professor of Clinical Diseases of Children, and Charles N. Dowd, Professor of Clinical Surgery, have been accepted to take effect June 20.

President Walter Williams of the University of Missouri will succeed Casper S. Yost on the advisory board of the School of Journalism. Rollo Ogden of THE NEW YORK TIMES, Alfred Holman of San Francisco and Stuart H. Perry of The Evening Telegram, Adrian, Mich., were reappointed to the board.

Frederick G. Yeandle has been appointed assistant to the dean of the college. Assistants to the university medical officer are William H. Boese, Howard W. Brown, Kenneth M. Lewis, S. Oscar Fry and Harold B. Keyes. Howard H. Mason and Henry C. Sherman have been assigned to the administrative board of graduate studies in medicine and Lois Hayden Meek to the faculty of education.

Assignments to the consulting board of the Institute of Cancer Research are:

BIOLOGISTS—Professors Edmund B. Wilson, Thomas Hunt Morgan, Gary N. Calkins.
PHYSICISTS—Professors Bergen Davis, George B. Pegram, William Duane.
CHEMISTS—Professors H. C. Sherman, Marston T. Bogert, J. L. R. Morgan and Dr. Paul M. Giesy.
SURGEONS—Professor Eugene H. Pool, Dr. William J. Mayo and Dr. George H. Semken.
STATISTICIAN—Professor Robert E. Chaddock.

DEGREE FOR MRS. COOLIDGE

University of Vermont to Honor Former First Lady.

Special to The New York Times.

BURLINGTON, Vt., May 18.—Mrs. Calvin Coolidge will receive an honorary degree from her alma mater, the University of Vermont, when she comes back to her native city for the twenty-eighth reunion of her class, it was announced today. Commencement exercises begin June 13 and the degree will be awarded June 16.

Mrs. Coolidge, then Grace Goodhue, was graduated from the university in 1902 with the degree of Bachelor of Philosophy.

When Mrs. Coolidge was graduated from Burlington High School in 1898 she was a graduation speaker. Below her name appeared as title of the next speaker's address "The First Lady of the Land," which Mrs. Coolidge herself later became.

ASKS DECENCY LIMIT ON SUBWAY CROWDS

City Club Reports Total of Riders Now 35 Per Cent Above Such a Standard.

URGES NEW FACILITIES

Charges Nothing Has Been Done Since 1907, Although Traffic on Lines Has Risen 200%.

Standards of "common decency" require that about 35 per cent of the subway passengers now carried by the B. M. T. and Interborough during rush hours be cared for by supplying increased facilities, the City Club declared yesterday in making public a report on subway overcrowding, prepared by its committee on transportation, headed by Henry C. Wright. According to the report nothing has been done since 1907 to relieve overcrowding, although subway passenger traffic has increased 200 per cent, as compared with a population increase of only 40 per cent.

The report finds that the standard load of the new cars to be operated on the city's Eighth Avenue line should be 180 passengers instead of the 260 now estimated as their capacity. It finds that the Interborough car, now carrying 200 persons, should carry only 192 and the B. M. T. articulated three-unit car, now carrying 555, should be restricted to 398. The standard load of the B. M. T.'s single-unit car, the report declares, should be 192 instead of 300 passengers.

Wynne Approves Plan.

With the report the City Club made public a letter from Health Commissioner Wynne endorsing the "decency" standard as a "most effective method of protecting the public from the spread of contagious and infectious diseases" and criticizing "the indecency of present overcrowding."

Four principles conducive to "decency" are enumerated in the report, which sets the following standards, with special reference to the needs of standing passengers:

"Every standing passenger should have some handle or support that he can grasp to steady himself.

"Every standing passenger should have room enough to move his arms freely, as, for instance, to reach to his pockets for a handkerchief when necessary.

"Every standing passenger should be far enough from his neighbor so that his face shall not be directly before that of another person.

"There should be room enough for a passenger to move freely toward an exit as the train approaches his destination."

In his letter approving the City Club's plan, Dr. Wynne declares that although it is obviously impossible to have passengers so far apart that infection cannot be transmitted by sneezing or coughing, there should be ample room so that persons can reach for handkerchiefs with which to cover their mouths and noses.

Overcrowding Ignored.

The report, calling attention to the fact that 630,000,000 subway passengers were carried in 1908 as compared with 1,900,000,000 in 1928, declares that overcrowding has been ignored because of the general assumption by the public and public officials that it is impossible to provide new facilities as fast as traffic increases. Actual physical injuries, due to "strong arm" tactics of rush hour crowds, and an enormous toll of nervous and physical fatigue must result from the present and future overcrowding, unless prompt steps are taken to provide new facilities, the report asserts.

The report, which was prepared on the assumption that a seat for every passenger was, although highly desirable, out of the question, confines itself to a normal seated load plus a load of standing passengers within the limits of public decency and health. It includes a number of charts and diagrams based upon rush hour studies made at the Grand Central and Times Square stations of the Interborough and the Times Square and De Kalb Avenue stations of the B. M. T.

The City Club made an investigation of subway overcrowding in 1907, which was followed by a Transit Commission proceeding resulting in the installation of centre doors on Interborough trains and the lengthening of both the express and local trains. Recently the Transit Commission ordered the Interborough to provide 289 new steel cars. The company's application for a $40,000,000 bond issue to raise the necessary funds is now pending.

COOLIDGES' NEIGHBOR TELLS OF FRIENDLINESS

Principal Who Shared Northampton Duplex Says His First Callers Were Coolidge Boys.

BOSTON, May 18 (AP).—The Boston Globe today starts a series of copyrighted articles on what it was like to be the next door neighbor of Calvin Coolidge, by F. W. Plummer, Northampton High School principal, who occupied the other half of the duplex house on Massasoit Street which was the former President's home until yesterday.

Mr. Plummer, who moved into the double house in 1918, has always refused to comment on his unusual experience, The Globe says, but now that the Coolidges have moved out he has written his story with the sanction of Mr. Coolidge.

In today's article the high school principal speaks highly of the neighborliness of the Coolidges, remarking "that there is certainly no trace of anything like snobbery in either Mr. or Mrs. Coolidge."

Mr. Plummer said that it was not until after he had engaged the other half of the house that he learned his neighbor was to be "a Mr. Coolidge, then the Lieutenant Governor of Massachusetts."

"Our first callers," Mr. Plummer said, "were the Coolidge boys, who had all the natural boyish interest in the uncrating of furniture and the unpacking of numerous boxes. Before long we were to have a real affection for both these lads next door. Two days later we met Mrs. Coolidge and were charmed by her personality, which later was to impress the whole country."

Engineer of Limited Dies With His Fireman To Save Boy in Auto on Track in Louisiana

HAMMOND, La., May 18 (AP).—The engineer and fireman of the Illinois Central Railroad's crack Panama Limited were fatally injured, a 14-year-old boy was seriously hurt and three passengers, including a woman, were slightly injured early today when the boy's automobile stalled on the track at Tangipahoa station and the train plowed into it, overturning the locomotive and tender and derailing three cars.

Leon (Bud) Ford, 56 years old, of Hammond, the engineer, and Harry Watts of McComb, Miss., the Negro fireman, died of steam burns en route to a McComb hospital. J. P. Wall Jr., 14, of Hammond, driver of the car, was taken to a New Orleans hospital, seriously injured.

Passengers injured were Mrs. C. T. Dubose of New Orleans, Brayser Hinton of Memphis, Tenn., and Floyd Seeley of Flint, Mich.

The engineer sacrificed his life and that of his fireman to save the boy.

Scalded and dying in the arms of his old friend, L. M. McLaurine, who for years had been conductor of the trains he ran, Ford whispered that he had tried to live up to his pledge never again to drive his engine into another accident. The engineer had had an accident before and its horror preyed on his mind. Investigation proved him blameless.

Seeing the boy fighting frantically with the levers of his stalled motorcar at the crossing, Ford cried a warning to the fireman and jerked the brake handle down to "full," knowing well that it would throw the engine off the track.

However, the engine failed to leave the rails in time to avoid the car, which was knocked forty feet.

The engine carried four coaches off the track with it but the coaches remained upright.

Ford was known as the best of the road's enginemen and thus was at the throttle of its fastes ttrain.

ASKS 303 NEW AIDES UNDER HOUSING LAW

Commissioner Deegan Says They Are Needed to Enforce Multiple Dwelling Act.

PUTS COST AT $686,260

Inspections Now Required Total 1,160,599, but Present Force Can Make Only 675,360, He Says.

Major William F. Deegan, Tenement House Commissioner, announced yesterday that he would ask Mayor Walker for permission to seek from the Board of Estimate an appropriation for 303 additional employes to take care of the increased surveys and inspections made necessary by the multiple dwellings law passed by the 1929 Legislature and amended this year. The cost of additional employes and surveys, with the needed equipment, was estimated by Major Deegan at $686,260 a year.

Under the new law the Tenement House Department will have to look after 1,368,691 additional apartments in 120,928 Class A multiple dwellings and will also have to look after 516,599 buildings which are not classed as multiple dwellings, including 281,172 one-family dwellings and 150,818 two-family dwellings, as well as more than 84,000 "other dwellings and buildings."

Major Deegan estimates that a total of 1,160,599 inspections yearly will be necessary to enforce the multiple dwellings law, and his present force can make only 675,360 inspections. The 303 additional employes for which he is asking would include clerks, stenographers, typewriting copyists, inspectors of tenements, plan examiners and a telephone operator. The salaries would range from $1,200 a year to $3,540, the salary of the highest-paid plan examiner, a total of $661,260 for new personnel. For equipment, supplies, transportation and contingencies the commissioner will ask $25,000.

A complete survey of all buildings in the greater city not now classified as Class A multiple dwellings will have to be made, it was learned. It is estimated that of these 20 per cent, or about 100,000, will be found to be permanently occupied by three or more families and accordingly will be classified as Class A multiple dwellings, falling within the jurisdiction of the Tenement House Department. This will be an increase of about 80 per cent over the number of multiple dwellings now recorded.

A diagram will have to be made showing the typical floor plan of every multiple dwelling, all details of construction of fire-escapes, size of rooms, yard and court spaces, &c. Orders of a structural and sanitary nature will have to be issued by the department where necessary and reinspections made to see that the orders are properly carried out.

A large amount of new work will result from the amendments affecting the elimination of vertical fire-escape ladders and the discontinuance for living purposes of cellar rooms; and from the new law, known as the Rivers bill, which provides that a tenant may withhold payment of rent until all violations of the multiple dwellings law are corrected.

SHOT, ARRESTS 2 BURGLARS.

Patrolman, Wounded in Scuffle for His Pistol, Gets His Men.

Although wounded in the right thigh early yesterday when one of two men with whom he was struggling seized his revolver, Patrolman Ferdinand Ecker, 44 years old, of 383 Menahan Street, Brooklyn, continued the battle and arrested both men.

George Sullivan, 17 years old, of 380 Cherry Street, is charged with felonious assault and burglary, while his companion, Victor Adams, 19, of 676 Briggs Avenue, Brooklyn, is charged with burglary.

Ecker discovered the men trying to force the door of 74 Jackson Street at 4:30 A. M. He grabbed both men and Sullivan lunged for the revolver, caught it and pulled the trigger. Ecker was taken to Gouverneur Hospital. His condition is not serious.

611 New Readers Every Sunday -54 Every Weekday

IN THE PAST FIVE YEARS The New York Times net paid sale has gained 84,695 copies weekdays (total sale now 437,577) and 158,784 Sundays (total now 757,028). The Times gain in these five years has been greater than that of any other standard size New York newspaper—thus averaging 611 new purchasers every Sunday, and 54 new purchasers every weekday attracted by the complete, accurate, unbiased news of The New York Times.

Newsdealers order only to supply the minimum expected demand, for The New York Times does not accept returns. The Times is sold out early, and it is advisable to order in advance regular delivery or reservation of your copy.

FACULTY PAY RISES PROVIDED AT N. Y. U.

Budget of $7,531,264 for New Year Is $957,424 Above the Present Expense Total.

$4,024,805 FOR SALARIES

More Instructors to Be Engaged—Washington Square College Costs Put at $1,809,099.

Salary increases for faculty members and the addition of new instructors have been provided for in a budget of $7,531,264.82 for the fiscal year beginning July 1, it was announced yesterday by Chancellor Elmer Ellsworth Brown. This is an increase of $957,424.56 over the current year's budget.

Le Roy E. Kimball, controller of the university, pointed out that the budget for the schools and divisions under the direct management of the corporation had doubled every fifth or sixth year. He added that the budget for the new year would be almost eighteen times as great as in 1911, Dr. Brown's first year as chancellor.

"In 1911," Mr. Kimball said, "the total budget was $420,000; in 1916, $824,000; in 1920, $1,780,000; in 1925, $3,057,000 and for the new year starting July 1, 1930, more than $7,525,000. This regular increase has brought with it all of the financial growing pains which might be expected under the circumstances."

The total for faculty salaries in the new budget will amount to $4,024,805.12, against $3,587,788.49 for the current year, and is the largest single item. For current laboratory replacements, supplies and expenses, about $500,000 has been allotted, while the appropriation for the binding and purchase of books for the library is $75,000. Charges for plant maintenance are set at $906,027.51, of which $524,168.37 goes to the Washington Square centre of the university.

The largest budget for a single school is that of Washington Square College, the co-educational college of liberal arts, where expenses of $1,809,099 have been authorized. The School of Commerce, Accounts and Finance is second, with $1,021,183.24.

The allowance for University Heights, where the University College of Arts and Pure Science and the College of Engineering are located, is $771,436. Other budgets are: School of Education, $898,753; University and Bellevue Hospital Medical College, $499,994; College of Dentistry, $414,846; School of Law, $258,216.66; Graduate School, $251,877, and the Summer School, $189,510.

PASTOR GETS 1 TO 14 YEARS

Illinois Minister Who Shot Sexton Will Appeal Case.

OTTAWA, Ill., May 18 (AP).—Judge Frank H. Hayes in La Salle County Circuit Court yesterday sentenced the Rev. James A. Wilson of Mendota, Ill., to serve one to fourteen years in the State penitentiary for shooting Amos Elliott, his church sexton.

The case will be appealed to the Supreme Court and Judge Hayes granted a stay of execution of the sentence to Sept. 1. Mr. Wilson's attorneys said bail would be furnished in a few days.

Mr. Wilson has been in jail since Jan. 29, the day he shot Mr. and Mrs. Elliott in a quarrel over possession of a letter Wilson had written to Mrs. E. A. Wagner, one of his Mendota parishioners. He said the Elliotts had been showing the letter around the parish and putting a wrong interpretation on it.

After the shooting the minister went to his home and fired five shots at his own head, but inflicted only slight wounds. The congregation of the Methodist church of Mendota, his charge, could not raise his bail, but voted to continue him in office and pay his salary, and also raised a defense fund for him.

The Rev. Mr. Wilson heard sentence pronounced without displaying any emotion.

PICK CHELSEA SITE FOR FREIGHT DEPOT

Port Authority, Which Will Build Big Terminal, and Railroads Reach Accord.

CARRIERS TO RENT SPACE

All Have Accepted Conditions—Galvin Hails Cooperation—Two More Buildings Later.

The Port of New York Authority and all the railroads entering the port have reached an agreement which calls for the construction of a union inland freight terminal by the Port Authority on the block bounded by Eighth and Ninth Avenues and West Fifteenth and Sixteenth Streets. The basement and most of the first floor are to be leased by the railroads, according to an announcement made yesterday by John F. Galvin, chairman of the Port Authority.

The project has been discussed for some time and several possible sites have been considered. The new building is to be built and financed by the Port Authority to serve as the concentration point for freight shipments, which will permit shippers to save in truckage expenses, Mr. Galvin said.

Complete accord between the railroads and the Port Authority is the final step in the negotiations for Manhattan's first union inland freight station and marks the successful culmination of conferences that have been held ever since the two groups reached an understanding on the broad principles involved.

Financing Plans Are Ready.

Mr. Galvin said the Port Authority was ready to proceed with the financing of the project, preliminary steps having already been taken to cover the entire cost with a Port Authority bond and with no assistance other than the credit of the Port Authority. The railroads have officially notified Mr. Galvin of their acceptance of the form of contract and conditions for the use of the terminal.

"Union inland freight terminals," Mr. Galvin said, "are an integral part of the plan adopted by the States of New York and New Jersey in creating the Port District and which the Port Authority was authorized to effectuate. We are indeed pleased to learn officially that every railroad in the Port District has signified its intention of signing the contract.

"This is a forecast of the future cooperation which should be of the greatest value to the entire Port District. The Port Authority is required to construct the terminal portion of the new building within fifteen months after the contract is executed and is further committed to the construction of two additional union stations, upon sites mutually satisfactory if and when desired by the railroads.

"The studies that have been made indicate the great economies which will result from the use of inland stations. These economies will manifest themselves first in savings in the trucking charges of shippers and consignees for the deliveries and collections of less-than-carload freight.

Sees Costs and Traffic Eased.

"The opportunity to deliver outbound freight for all railroads at one station instead of going to several will undoubtedly reduce the wheelage cost, save time and lessen the number of trucks moving through the streets. Similar results will follow from the handling of inbound freight through the inland station. Long and cross hauls of freight to and from pier stations on Manhattan necessitated by the present practices are uneconomical as trucking operations.

"By the routing of freight to and from inland freight stations it will be possible to release waterfront property to the more desirable use of shipping. This is true on both the New York and the New Jersey sides of the river, and is one of the important considerations leading the Port Authority to push forward the inland terminal program. This program contemplates ultimately the development of such a number of terminals as will be sufficient to take care of Manhattan freight."

Commissioner Howard S. Cullman is chairman of the inland terminal committee of the Port Authority. He has been interested in this feature of the work for many years. His colleagues on the committee are General William C. Heppenheimer and Commissioner John J. Pulleyn.

TO ARGUE WATERWAY FUND

Boulder Dam Contestants Will Be Heard Today by House Committee.

WASHINGTON, May 18 (AP).—Closed hearings of President Hoover's request that Congress make available $12,660,000 for first work on the $165,000,000 Boulder Canyon Dam and all-American canal will get under way before the House Appropriations Committee tomorrow.

The committee has arranged to hear representatives from all the Colorado River Basin States who desire to present argument. Representative Swing, Republican, of California, co-author of the Swing-Johnson Boulder Dam bill, is expected to lead the proponents. The opponents will be led by Representative Douglas, Democrat, of Arizona, who has served notice that he intends to contest the appropriation.

Secretary Wilbur and Dr. Elwood Mead, Commissioner of the Reclamation Bureau, also probably will be heard.

If the item is approved by the committee it will be included in the second deficiency bill, which it is now formulating.

STREET WIDENING UP TODAY

Favorable Action on $2,167,184 New Rochelle Project Expected.

Special to The New York Times.

NEW ROCHELLE, N. Y., May 18.—The New Rochelle Common Council, which meets tomorrow night, will probably receive a report from the Committee of the Whole favoring the widening of Rose Street from Huguenot Street to Pelham Road to eighty feet. The total cost is put at $2,167,184. It is believed that the city will immediately bring excess condemnation proceedings to acquire the necessary land, and it is explained by the committee's report that land acquired and not needed could be resold by the city for about $1,033,033.40.

Rose Street, which joins North Avenue and Huguenot Street, is very narrow and several fatal accidents have occurred there. The new thoroughfare would be a connecting highway from Tuckahoe and White Plains through the city to Pelham Road, which is the leading feeder to the New York City line. This will be one of the largest road widening projects ever undertaken by New Rochelle officials.

Medieval Tournament Held At Compiegne Joan of Arc Fete

Special Cable to THE NEW YORK TIMES.

PARIS, May 18.—A medieval tournament, in which knights in armor riding richly caparisoned chargers participated in real jousting contests, was held in the forest of Compiègne today as part of the celebration of the fifth centenary of Joan of Arc's entry into Compiègne. Joan of Arc, impersonated by Mlle. Nelly Wilhelm, proclaimed the victors.

More than 3,000 costumed characters participated in the spectacle and in the historic procession which preceded it in the most realistic representation of fifteenth century life witnessed during the Joan of Arc observances.

Halberdiers, cross-bowmen, archers, men at arms, knights, courtiers and ladies all wore costumes faithfully copied from authentic sources, and the town of Compiègne was made to assume a medieval aspect. Many Americans were among the 30,000 visitors who crowded the city for the spectacle.

The pageantry will be repeated next Saturday and Sunday.

20 SET WORLD MARK IN PARACHUTE LEAPS

Jumpers in Air at Same Time After Leaving Speeding Plane at Roosevelt Field.

ONE HAS CAMERA IN DROP

Takes Movie of Others, Leaps, Then Films Them in Air—Crowds Block a Highway.

Special to The New York Times.

ROOSEVELT FIELD, L. I., May 18.—A world's record for massed parachute jumping was established at this field this afternoon when twenty jumpers left the cabin and wing of a twin-motored Curtiss Condor while 5,000 persons watched. The jumpers left the nacelle and cabin so fast that they were all in the air together. Armand Lizotte, a news reel photographer, one of those who jumped, rode in an engine nacelle out on the wing and kept his camera grinding as the others shot downward from the speeding machine.

When all but one had jumped Lizotte, still clutching his camera, went over the side of the turret in which he had been riding and pulled the ripcord. Settling comfortably under the silken umbrella, he again started making pictures as he floated downward. Henry Bushmeyer, the last to leap, caught up with the others by falling several thousand feet before opening his parachute.

The big plane was flying over the field at about eighty miles an hour, and the jumpers, after their white parasols had caught the air, were spread out on an uneven line against the sky for a half mile. A stiff south wind was blowing above 1,500 feet and carried the dangling parachute troupe northward across electric wires beyond Roosevelt Field to open meadow land.

As the spectators saw that the jumpers were to make their landings—the most thrilling part of the jump from the watcher's point of view—beyond their sight and behind the hangars, there was a rush to the meadows. The highway, crowded with Sunday traffic, was quickly blocked and traffic policemen turned their attention to the pedestrians.

It had been planned to take up twenty-two jumpers, but Orwin Harwood, Department of Commerce inspector at the field, ruled that twenty was enough. The previous record for a group jump at Roosevelt Field was sixteen.

NAVAL WAR SCENE AWAITS PRESIDENT

Cruisers and Destroyers Will "Attack" Battleships After the Review Tomorrow.

NORFOLK, Va., May 18 (AP).—A spectacular naval review and manoeuvres will be staged before President Hoover on the southern drill grounds off the Virginia Capes Tuesday.

The President, accompanied by Secretary Adams, Assistant Secretary of the Nevy Jahncke and Admiral Hughes, chief of naval operations, will arrive at Old Point Comfort Tuesday morning aboard a special train from Washington.

The party will be greeted by Major Gen. Henry D. Todd, commanding the Third Coast Artillery District, and Rear Admiral Guy H. Burrage, commandant of the Fifth Naval District. Launches will take the visitors to the Salt Lake City, one of the newest of Uncle Sam's 10,000-ton cruisers, anchored in the Roads, which will be the Presidential reviewing stand. The review is scheduled to get under way at 11 o'clock.

The first vessels to pass before the Presidential cruiser will be a squadron of submarines in command of Captain Chester W. Nimitz.

The cruiser division will be next in line, with the destroyer squadrons following.

The Texas, with Admiral W. V. Pratt, Commander of the fleet, aboard, will be next in line and in her wake the battleship divisions in command of Admiral L. M. Nulton, aboard his flagship, the California.

The end of the line will be brought up by the airplane carriers Saratoga and Lexington, accompanied by four destroyers. The ships will fire the Presidential salute of twenty-one guns as they steam before the Salt Lake City.

Soon after passing the Salt Lake City, the cruisers will swing into position preparatory to launching an "attack" against the battleships. The destroyer squadrons also will attack the battleships as directed by the commander of the cruiser divisions. Aircraft squadrons will play war with the battleships.

At the conclusion of the review, the battle fleet will proceed to Hampton Roads with the Presidential cruiser. The President and his party will leave immediately by train for Washington.

Arrangements are being made to broadcast a running account of the review as it progresses. This will be the first event of its kind ever broadcast by radio. The dirigible Los Angeles is expected to broadcast the spectacle from the skies.

FLEET SAILS TODAY FOR DRILL AT SEA

First Units to Cast Off Lines at 8 A. M., Followed by Others Throughout the Day.

HOOVER REVIEW TOMORROW

The Salt Lake City Departs for Hampton Roads to Take On the President.

50,000 VISIT THE SHIPS

Conduct of Sailors on Shore Leave Is Praised—A 45-Knot Torpedo in Service.

The last great pageant of sea power which New York will witness for many months will pass the hidden guns of Fort Hamilton from early morning to dusk today when sixty vessels of the United States Fleet, concluding a twelve-day stay in port, will steam through the Narrows and lay courses for the Virginia Capes, where President Hoover is to review the fleet tomorrow.

Soon after the army bugler at the fort has sounded the last notes of morning colors at 8 A. M. the first units will head seaward when several of the vessels berthed at the Brooklyn Navy Yard cast off their lines from the dock bollards and pick their way through the East River shipping. The submarines V-2 and V-3 will leave early this morning.

They will be closely followed by the Texas, flagship of the fleet, the battleship Tennessee and the cruiser Cincinnati. The battleships Arkansas and Wyoming and the supply ship Sirius will remain at the yard for overhauling. The twenty-five destroyers with their flagship, the light cruiser Concord, and the tender Dobbin are expected to leave their Stapleton (S. I.) berths about 10 A. M.

Battleships to Lead Column.

In the afternoon the main body of the fleet will get under way at 3 o'clock and will steam down channel in the order of their anchoring. The battleships will lead the column. The cruisers will follow and shortly before the sunset guns boom from the forts at the Narrows the last units of the fleet, the "beef-boats," or supply vessels, and repair ships will head seaward.

The vessels will form a fleet cruising formation off Ambrose Channel Lightship and at a speed of 15 knots will steam toward the Southern drill grounds, where tomorrow the President and a distinguished group of Cabinet officers, diplomats and ranking army and navy officers will witness the panoply and pomp of the ships of the fighting line.

Maj. Gen. Hanson E. Ely, commanding the Second Corps Area, and a party of army officers from New York will be passengers on the Texas this morning to witness the exercises tomorrow. Admiral Charles F. Hughes, Chief of Naval Operations, is expected to see the fleet review from one of the cruisers.

The last of the bluejacket stragglers from leave and liberty were to return to their ships this morning, the rear guard of thousands of sailors who received liberty daily during the fleet's stay. Yesterday the slate-gray skies and the chill breezes discouraged the weed-end streams of visitors, though thousands of persons took advantage of the last visiting day to board the ships. The number of visitors to the ships yesterday was estimated at from 50,000 to 70,000.

Crowds View the Salt Lake City.

The crowds that thronged the landing places at 124th Street and at Ninety-sixth and Eightieth Streets saw the Salt Lake City, first of the navy's 10,000-ton cruisers, drop down channel in the afternoon outward bound for Hampton Roads. She is to pick up the Presidential party there tomorrow morning, and Mr. Hoover and his friends will witness the review from her decks.

As the 30,000 men that man the various ships leave New York today they will take with them some of the highest compliments paid to any group of service men in recent years. Captain F. H. Sadler, commanding the U. S. S. Dobbin and the senior shore patrol officer of the navy during the fleet's stay in port; Y. M. C. A. officials, the National Navy Club and the police all joined in praising the character and conduct of the navy's enlisted men.

Arthur E. Hoffmire, executive secretary of the William Sloan House, the new branch of the Y. M. C. A. for men of the military service at 356 West Thirty-fourth Street, declared that, although "I have been in contact with the men of the army and navy for many years, I have never seen a group of young men who are so well mannered and wholesome as the sailors who have been the guests of the city of New York for the past two weeks."

Praises Conduct of Men.

Captain Sadler, in his report to the Commander-in-Chief of the fleet, Admiral W. V. Pratt, whose flag flies from the Texas, said that the "conduct of the men has been especially good."

"From 5,000 to 7,000 men have been ashore each day during the fleet's stay," he declared. "The maximum number of reports for any one day that have been handed in has never exceeded ten, and all of these reports have been for trivial offenses."

Officers of the New York Bible Society announced yesterday that they had delivered 26,816 copies of the Bible to the various ships of the fleet during their stay in port.

A new development in subsea warfare, a 45-knot torpedo, with an effective range of 6,000 yards, is now in service in the fleet and was used with great success by the V type of submarine in torpedo practices in the South this year, it was learned yesterday. The torpedo, known as the Mark XI, is of the Bliss-Leavitt design and can be adjusted to three speed settings, 45 knots, 37 knots and 27 knots. At the lowest speed the torpedo has a maximum range of 16,000 yards. Another innovation in its equipment is a new type of gyroscope, which, due to its construction, cannot "tumble" and prevents the erratic runs which characterized many torpedoes used in the past.

Robins Win Two Games and Take League Lead; Giants Divide Two; Yankees Win

30,000 SEE ROBINS GAIN LEAGUE LEAD

Phillies Lose Both Games of Thrilling Double-Header at Ebbets Field.

ELLIOTT HURLS SHUT-OUT

Wins Duel With Benge in Opener—Clark Saves Phelps in Last Inning of Nightcap.

BISSONETTE IS INJURED

Dislocates Finger Making Diving Catch to Stop Losers' Final Rally in Second Game.

By ROSCOE McGOWEN.

Thirty thousand frenzied Flatbush fans rent the air with joyous yells late yesterday afternoon when Del Bissonette made a remarkable diving catch of Lefty O'Doul's line drive to save the second game and send the Robins off the field bearing the laurels of victory from both ends of a double-header with the Phillies.

The score at the moment was 7 to 5 and the Phils had two men on base with two out. Jumbo Jim Elliott had won the first game by blanking the visitors, 3 to 0, his second shutout of the season, the triumph marking nineteen consecutive scoreless innings he has pitched.

But what the fans did not know, while they were cheering Bissonette, was that the bullet-like ball driven by O'Doul had dislocated a finger on the Robin first baseman's right hand and that he may be lost to his club in the midst of its struggle to hold first place. Bissonette will have an X-ray taken to determine the extent of the injury.

Robins Setting Fast Pace.

Yesterday's twin triumph, coupled with the disaster to the Giants and the results of a third double-header between the Cubs and Cardinals in St. Louis, sent the Flatbush Flock into first place, a position from which it may be difficult to dislodge them permanently, judging by the quality of play displayed yesterday and in other recent contests.

The first game was something of a pitchers' battle between Ray Benge and Jim Elliott, in which the Brooklyn southpaw got the edge and kept it from the first inning, when a base on balls to Frederick, a cleverly bunted single by Gilbert, Herman's infield out and Wright's sacrifice fly counted the first run.

The second game, which Babe Phelps started for the Robins, looked more like the usual sort of contest between these two clubs when the Robins fell upon Ace Elliott, starting Philly pitcher, drove him from the mound and scored five runs off Elliott and Willoughby, his successor, in the third inning.

Wright Excels in Field.

Phelps went along well, aided by brilliant support, especially from Glenn Wright, until a pair of home runs in the fifth by McCurdy and Pinch Hitter Sigman put the visitors back in the game.

In the eighth, however, O'Doul walked and Chuck Klein hit his ninth homer of the season to put the Phils only two runs in arrears. Then came the ninth with an opening single by Thevenow and the removal of Phelps in favor of Watson Clark. The southpaw disposed of pinch hitters Davis and Sherlock, and walked Thompson; then O'Doul came up. Bissonette made his diving catch and the game was over.

The Robins return to Philadelphia today to resume the battle in Baker Bowl. They play there today and tomorrow; then go to Boston for a four-game series with the Braves.

The box scores:

FIRST GAME.

PHILADELPHIA (N.)	ab	r	h	po	a	e
Thompson, 2b	4	0	0	2	1	0
O'Doul, lf	4	0	1	1	0	0
Klein, rf	4	0	0	5	0	0
Whitney, 3b	3	0	1	1	1	0
Hurst, 1b	4	0	1	7	0	1
Southern, cf	3	0	0	5	0	0
Thevenow, ss	3	0	1	1	1	0
Davis, c	2	0	0	2	2	0
Benge, p	3	0	1	0	3	0
Total	30	0	5	24	8	1

BROOKLYN (N.)	ab	r	h	po	a	e
Frederick, cf	3	1	0	4	0	0
Gilbert, 3b	3	0	3	0	0	0
Herman, rf	3	0	0	3	0	0
Wright, ss	3	1	1	4	4	0
Bis'nette, 1b	4	0	0	8	1	0
Bressler, lf	4	0	1	1	0	0
Finn, 2b	3	0	1	4	3	0
Lopez, c	3	0	0	3	0	0
Elliott, p	3	1	1	0	1	0
Total	29	3	7	27	9	0

Philadelphia ....0 0 0 0 0 0 0 0 0—0
Brooklyn ....1 0 0 1 1 0 0 0 ..—3

Runs batted in—Wright, Bressler, Herman.

Two-base hits—Wright, Gilbert. Sacrifices—Wright, Herman. Double plays—Finn, Wright and Bissonette; Wright, Finn and Bissonette. Left on bases—Philadelphia 6, Brooklyn 6. Bases on balls—Off Elliott 3, Benge 2. Struck out—By Benge 1, Elliott 1. Umpires—Clark and Pfirman. Time of game—1:42.

SECOND GAME.

PHILADELPHIA (N.)	ab	r	h	po	a	e
Thompson, 2b	4	0	1	4	7	0
O'Doul, lf	3	1	0	3	0	1
Klein, rf	4	1	2	2	1	0
Whitney, 3b	4	0	0	1	0	0
Hurst, 1b	3	0	0	12	0	0
Southern, cf	4	0	1	1	0	0
Thevenow, ss	4	0	1	1	8	0
McCurdy, c	3	2	3	1	0	0
Elliott, p	1	0	0	0	0	0
Wil'ghby, p	0	0	0	0	0	0
Milligan, p	0	0	0	0	0	0
Collard, p	1	0	0	0	0	0
aSigman	1	1	1	0	0	0
bSherlock	1	0	0	0	0	0
cDavis	1	0	0	0	0	0
Total	37	5	9	24	13	1

BROOKLYN (N.)	ab	r	h	po	a	e
F'derick, cf	5	1	3	4	0	0
Gilbert, 3b	3	1	0	0	0	0
Herman, rf	4	2	2	2	0	0
Wright, ss	4	1	2	3	6	0
Bis'nette, 1b	3	0	1	11	2	1
Bressler, lf	3	1	0	1	0	0
Finn, 2b	4	0	1	2	2	0
Lopez, c	4	0	2	3	0	0
Phelps, p	4	0	0	1	4	0
Clark, p	0	0	0	0	0	0
Total	33	7	11	27	14	2

a Batted for Willoughby in fifth.
b Batted for Collard in ninth.
c Batted for McCurdy in ninth.

Philadelphia ....0 0 1 0 2 0 0 2 0—5
Brooklyn ....1 0 5 1 0 0 0 0 ..—7

Runs batted in—Wright 3, Finn, Lopez, McCurdy, Sigman, Klein 2.

Two-base hits—Frederick, Wright 2, Lopez. Home runs—McCurdy, Sigman, Klein. Stolen bases—Finn, Herman, Bressler. Double plays—Phelps, Wright and Bissonette 2; Thevenow, Thompson and Hurst; Wright, Finn and Bissonette. Left on bases—Philadelphia 6, Brooklyn 8. Bases on balls—Off Elliott 2, Willoughby 1, Milligan 2, Collard 1, Phelps 3, Clark 1. Struck out—By Phelps 2, Elliott 1. Hits—Off Elliott 2 in 2 1-3 innings; Willoughby 4 in 1 2-3, Milligan 0 in 0 (none out in fifth), Collard 3 in 4, Phelps 8 in 8 (none out in ninth), Clark 1 in 1. Wild pitches—Elliott, Willoughby, Phelps. Winning pitcher—Phelps. Losing pitcher—Elliott. Umpires—Pfirman and Clark. Time of game—2:22.

International League.

YESTERDAY'S RESULTS.

Rochester 5, Jersey City 4 (10 innings).
Toronto 12, Newark 3.
Montreal 4, Reading 2 (first).
Montreal 4, Reading 1 (second).
Baltimore 7, Buffalo 4.

STANDING OF THE CLUBS.

	Won.	Lost.	P.C.
Rochester	17	10	.630
Toronto	19	12	.613
Buffalo	15	12	.556
Baltimore	15	14	.517
Montreal	14	14	.500
Jersey City	14	15	.483
Newark	9	17	.346
Reading	10	19	.345

WHERE THEY PLAY TODAY.

Jersey City at Rochester.
Newark at Toronto.
Reading at Montreal.
Baltimore at Buffalo.

Five Leading Batsmen In Each Major League

AMERICAN LEAGUE.

	G.	AB.	R.	H.	P.C.
McManus, Detroit	29	104	16	40	.385
Rice, Washington	29	120	27	46	.383
Burnett, Cleveland	20	67	11	25	.373
Oliver, Boston	28	122	20	45	.369
Simmons, Phila.	26	107	25	39	.364

Leader a year ago, Kamm, Chicago, .400.

NATIONAL LEAGUE.

	G.	AB.	R.	H.	P.C.
Stephenson, Chicago	19	49	9	22	.449
O'Doul, Philadelphia	24	93	23	41	.441
P. Waner, Pittsburgh	25	92	20	40	.435
Terry, New York	27	117	32	50	.427
Hogan, New York	20	74	12	31	.419

Leader a year ago, Stephenson, Chicago, .404.

CUBS AND CARDINALS DIVIDE TWIN BILL

St. Louis Is Checked in Opener After Winning Streak of Nine Victories.

CHICAGO LOSES NIGHTCAP

Hack Wilson Hits Two Homers in First Game—Haines Puzzles Cubs in Second.

ST. LOUIS, May 18 (AP).—The Chicago Cubs snapped the Cardinals' winning streak at nine by taking the first game of a double-header here today, 9 to 6. The Cardinals then came back to trounce the champions in the second contest, 8 to 2.

The Cubs, led by Hack Wilson, who got two home runs, bombarded Johnson, Bell and Frankhouse for sixteen hits to take the first game. Root held the Cards in check until the eighth, when he was the victim of a rally that netted four runs but fell short.

In the nightcap Jess Haines won his third game of the season, striking out eight batters and allowing only six hits, while the Cardinals were hammering Sheriff Blake. Chick Hafey got a home run in the fourth with two on. Jim Bottomley played in the second game, after having been out for ten days with a sore thumb.

The box scores:

FIRST GAME.

CHICAGO (N.)	ab	r	h	po	a	e
English, ss	5	0	2	2	1	1
H'thcote, rf	5	0	2	2	0	0
Cuyler, lf	5	2	3	2	0	0
L.Wilson, cf	3	3	2	3	0	0
Grimm, 1b	5	0	1	10	1	0
L.Bell, 3b	4	1	1	1	0	0
Hartnett, c	4	1	2	6	0	0
Beck, 2b	4	2	2	0	5	0
Root, p	4	0	1	1	0	0
Teachout, p	0	0	0	0	0	0
Osborn, p	0	0	0	0	1	0
Total	39	9	16	27	8	1

ST. LOUIS (N.)	ab	r	h	po	a	e
Douthit, cf	5	2	3	3	0	0
Adams, 3b	3	0	0	0	2	0
Frankh'se, p	0	0	0	0	0	0
Frisch, 2b	5	1	1	3	0	1
Watkins, rf	3	0	0	3	0	0
Peel, rf	1	0	0	0	0	0
Hafey, lf	3	0	0	2	1	0
Orsatti, 1b	3	1	1	7	2	0
High, 3b	1	0	0	1	0	0
J.Wilson, c	4	0	1	5	0	0
Gelbert, ss	4	0	0	2	2	0
Johnson, p	2	1	1	1	1	0
H.Bell, p	0	0	0	0	0	0
Bot'mley, 1b	1	1	0	0	0	0
aFisher	0	1	0	0	0	0
bMancuso	0	0	0	0	0	0
cBlades	1	0	1	0	0	0
Total	36	6	8	27	8	1

aBatted for Adams in eighth.
bBatted for Orsatti in eighth.
cBatted for Frankhouse in ninth.

Chicago ....0 0 0 0 0 2 2 3 2—9
St. Louis ....0 0 2 0 0 0 0 4 0—6

Runs batted in—Douthit 2, L. Wilson 3, Beck 2, English, Root, Frisch 2, Johnson 2, L. Bell, Grimm.

Two-base hits—Heathcote 2, L. Bell, Beck, Root, Cuyler. Three-base hit—Cuyler. Home runs—Douthit, L. Wilson 2. Sacrifices—Hartnett, L. Bell. Double plays—Orsatti to Gelbert. Left on bases—Chicago 7, St. Louis 6. Bases on balls—Off Root 2, Teachout 1, Johnson 1, Frankhouse 1. Struck out—By Root 4, Osborn 2, Johnson 4, H. Bell 1. Hits—Off Root 6 in 7 innings (none out in eighth), Teachout none in 1-3, Osborn 2 in 1 2-3, Johnson 9 in 6 2-3, H. Bell 4 in 1 1-3, Frankhouse 3 in 1. Winning pitcher—Root. Losing pitcher—Johnson. Umpires—Reardon, McGrew and Moran. Time of game—2:14.

SECOND GAME.

CHICAGO (N.)	ab	r	h	po	a	e
English, ss	3	1	1	2	4	0
Heathcote, rf	3	0	1	0	0	0
Cuyler, lf	3	0	0	4	0	0
L. Wilson, cf	4	0	1	0	0	0
Grimm, 1b	4	0	1	10	0	0
L. Bell, 3b	3	1	2	1	1	0
Taylor, c	3	0	0	7	1	0
Beck, 2b	2	0	0	0	2	0
Blake, p	1	0	0	0	2	0
Bush, p	0	0	0	0	0	0
Osborn, p	0	0	0	0	3	0
Teachout, p	0	0	0	0	0	0
aHornsby	1	0	0	0	0	0
bBlair	1	0	0	0	0	0
Total	28	2	6	24	13	0

ST. LOUIS (N.)	ab	r	h	po	a	e
Douthit, cf	4	0	0	0	0	0
Adams, 3b	4	1	0	1	1	0
Frisch, 2b	3	3	2	3	2	0
Bottomley, 1b	3	2	2	8	0	0
Hafey, lf	5	1	3	1	0	[illegible]
Orsatti, rf	4	1	1	4	0	0
J. Wilson, c	4	0	2	9	3	0
Gelbert, ss	3	0	1	1	2	0
Haines, p	3	0	0	0	1	[illegible]
Total	33	8	11	27	9	0

a Batted for Bush in fifth.
b Batted for Osborn in eighth.

Chicago ....1 0 0 0 0 0 1 0 0—2
St. Louis ....0 0 0 4 3 0 0 1 ..—8

Runs batted in—Cuyler, Bottomley, Hafey 4, Orsatti, Gelbert, Haines, L. Bell.

Two-base hit—Bottomley. Three-base hit—L. Bell. Home runs—Hafey, L. Bell. Stolen bases—J. Wilson, Frisch. Sacrifices—Heathcote, Cuyler, Haines. Double plays—J. Wilson and Frisch 2; Haines, Gelbert and Bottomley. Left on bases—Chicago 3, St. Louis 2. Bases on balls—Off Blake 3, Bush 1, Osborn 1, Teachout 2, Haines 2. Struck out—By Blake 3, Bush 1, Teachout 2, Haines 8. Hits—Off Blake 4 in 3 1-3 innings, Bush 0 in 2-3, Osborn 6 in 3, Teachout 1 in 1. Wild pitches—Haines, Blake. Losing pitcher—Blake. Umpires—McGowan, Moran and Reardon. Time of game—2:04.

EASTERN LEAGUE.

AT ALLENTOWN.

(First Game).

		R.	H.	E.
New Haven	0 0 1 0 0 0 0 0 0	1	4	1
Allentown	0 0 0 0 2 0 0 0 ..	2	4	2

Batteries—Wineapple, Runge and Padden; Pipgras and Cochlin.

(Second Game).

		R.	H.	E.
New Haven	0 0 0 0 1 0 1	2	5	0
Allentown	4 0 0 0 0 0 ..	4	6	1

Batteries—Kamp and Gratherum; Hyman and Pasek.

AT BRIDGEPORT.

(First Game).

		R.	H.	E.
Providence	0 0 0 0 0 0 1 1 0	2	4	0
Bridgeport	2 0 0 0 1 0 1 0 ..	4	6	0

Batteries—Keefe, Evans and Pond; Tennant, Rush and Veltman.

(Second Game).

		R.	H.	E.
Providence	0 0 1 0 2 6 1	10	10	0
Bridgeport	0 1 0 0 1 1 0	3	7	3

Batteries—Hamerfield and Pond; Lautenbacher, Myers, Powley and Veltman.

AT ALBANY.

(First Game).

		R.	H.	E.
Hartford	0 0 0 0 1 0 0 0 3	4	7	0
Albany	0 0 1 1 0 0 0 0 0	2	4	0

Batteries—Brown, Phillips and Smith; Eiseman nad Johnson.

(Second Game).

		R.	H.	E.
Hartford	0 0 0 0 3 0 2	5	9	0
Albany	0 2 0 2 0 0 0	4	10	2

Batteries—Cannon and Smith; Horan and Walsh.

AT PITTSFIELD.

(First Game).

		R.	H.	E.
Springfield	0 2 0 0 0 0 1 0 4 0	7	17	2
Pittsfield	3 0 1 1 0 0 1 1 0 1	8	15	0

Batteries—Loftus, O'Neal and Kohlbecker; Simmons, Hines and Alberts.

(Second Game).

		R.	H.	E.
Springfield	0 0 0 0 0 0	0	6	2
Pittsfield	0 1 1 0 0 ..	2	6	0

(Called by agreement).

Batteries—Schmit, Porter and Kohlbecker; Milliken and Alberts.

STANDING OF THE CLUBS.

	W.	L.	P.C.		W.	L.	P.C.
New Haven	18	14	.563	Springfield	18	17	.514
Allentown	17	14	.548	Albany	14	14	.500
Hartford	17	15	.531	Providence	14	17	.452
Bridgep't	17	16	.515	Pittsfield	13	21	.382

TEXAS LEAGUE.

Shreveport 10, Fort Worth 5.
Wichita Falls 13, Dallas 12.
San Antonio 9, Beaumont 3 (first game).
Beaumont 4, San Antonio 2 (second game).
Houston 4, Waco 2.

STANDING OF THE CLUBS.

	W.	L.	PC.		W.	L.	PC.
Wich. Falls	22	12	.647	Waco	16	18	.471
Houston	22	12	.647	Fort Worth	16	19	.457
Beaumont	19	15	.559	Dallas	12	21	.364
Shreveport	20	16	.556	San Antonio	12	26	.317

GIANTS AND BRAVES SPLIT DOUBLE BILL

Leach's Hit Decides Nightcap in 11th After McGrawmen Drop First—30,000 Attend.

HUBBELL SHINES IN BOX

Pitches Perfect No-Hit No-Run Game in Second Until Two Are Out in Eighth Inning.

By JOHN DREBINGER.

To the complete discomfiture of a gathering of 30,000, the Boston Braves continued to kick up enough of a rumpus at the Polo Grounds yesterday to make even the most benevolently inclined individual feel they had well worn out their welcome. Their first act was to win the opening game of the double-header by 4 to 1, thereby recording their third successive victory over the Giants and toppling the McGrawmen out of first place.

Then, though they lost the second, 3 to 2, they prolonged the struggle for eleven innings and, what was even more poignant, they ruined in the eighth inning a perfect no-run, no-hit game for Carl Hubbell.

A robust smash to dead centre by Fred Leach, who had been fanned four times in the encounter, scored Eddie Marshall from second to break up that nightcap in the eleventh, but for the crowd, most of the interest had faded out back in the eighth when Hank Gowdy pushed a hit over second base after Hubbell had retired the first two batters.

Reaches Brandt for Homer.

Up to that moment not a Brave had reached first base and as Mel Ott, back in the fourth, had hit his sixth homer of the season off Dutch Brandt after Terry had doubled, the Giants were leading, 2 to 0.

Hubbell's magic spell snapped with the hit. Spohrer singled solidly to left, Maguire did the same thing and the Braves had a run.

In the ninth Boston drew abreast when Richbourg singled, Maranville sacrificed, and Sisler singled to drive in Richbourg. This also marked the exit for Hubbell. Joe Heving succeeded him and did a high-grade job.

With Bill Walker and old Tom Zachary engaged in a spirited left-handed duel, the Giants threatened so often to win the opener without accomplishing anything that the Braves finally decided to step out and grab the honors themselves by breaking a 1-all deadlock with a tally in the seventh and adding two more to this margin in the ninth.

Sisler Drives for Circuit.

Up to the seventh the Braves had made exactly one hit off Walker, but it was a pretty good one, this being a home run clout by Sisler and matched the tally which the Giants had recorded with considerable effort in the third. In fact, in the first six innings, the Giants had clubbed the venerable Zachary for nine hits, yet only a double by Marshall and a single by Lindstrom produced any result.

In the seventh Maranville drew a pass, Sisler singled to left, and the fleet Rabbit made third on the hit when Leach fumbled the ball. It proved a costly slip for it put Maranville in position to score on Berger's sacrifice fly.

The Braves clinched it in the ninth. Walker fumbled Sisler's tap to the box, Berger tripled over Reese's head in centre, scoring Sisler, and Clark singled to drive in Berger. That also finished Walker and Fitzsimmons had to be called to put a final stop to the Braves.

The Giants also lost something more than the game in the opener, for Travis Jackson, suffering from a charley horse, was forced to drop out, after attempting to play a couple of innings. Dave Bancroft replaced him.

The box scores:

FIRST GAME.

BOSTON (N.)	ab	r	h	po	a	e
Richb'g, rf	4	0	0	3	0	0
Mar'nville, ss	3	1	0	3	3	0
Sisler, 1b	4	2	2	4	1	1
Berger, lf	3	1	1	3	1	0
Clark, cf	4	0	1	2	0	0
Spohrer, c	4	0	0	3	2	0
R'btson, 3b	4	0	0	2	2	0
Maguire, 2b	4	0	1	6	3	1
Zachary, p	2	0	0	1	1	0
Total	31	4	5	27	13	2

NEW YORK (N.)	ab	r	h	po	a	e
Marshall, 2b	4	1	3	2	3	0
Leach, lf	5	0	0	2	0	1
Lindst'm, 3b	4	0	2	0	0	0
Terry, 1b	4	0	1	10	1	0
Ott, rf	4	0	1	7	0	0
Jackson, ss	1	0	0	0	1	0
Bancroft, ss	3	0	1	1	1	1
Reese, cf	4	0	1	0	0	0
O'Farrell, c	1	0	0	4	1	0
Walker, p	3	0	0	1	3	1
Fitzsim'ns, p	0	0	0	0	0	0
aHogan	1	0	0	0	0	0
Total	34	1	9	27	11	3

a Batted for Fitzsimmons in ninth.

Boston ....0 0 0 1 0 0 1 0 2—4
New York ....0 0 1 0 0 0 0 0 0—1

Runs batted in—Lindstrom, Sisler, Berger 2, Clark.

Two-base hits—Marshall, Bancroft. Three-base hit—Berger. Home run—Sisler. Stolen base—Leach. Sacrifices—Berger, Zachary, Spohrer. Double plays—Spohrer and Robertson, Berger and Maranville. Left on bases—New York 10, Boston 4. Bases on balls—Off Zachary 4. Struck out—By Walker 3, Zachary 1. Hits—Off Walker 5 in 8 innings (none out in ninth), Fitzsimmons 0 in 1. Hit by pitcher—By Walker (Maranville). Passed ball—O'Farrell. Losing pitcher—Walker. Umpires—Jorda and Klem. Time of game—2 hours.

SECOND GAME.

BOSTON (N).	ab	r	h	po	a	e
Richbourg, rf	5	1	1	1	0	0
Maran'le, ss	3	0	0	1	6	0
Sisler, 1b	5	0	1	8	1	0
Berger, lf	5	0	0	0	0	0
Clark, cf	3	0	0	3	0	0
Moore, cf	1	0	0	0	0	0
Gowdy, c	3	0	1	7	1	0
aNeun	0	1	0	0	0	0
Cunn'gh'm, p	0	0	0	1	1	0
Roberts'n, 3b	2	0	0	2	1	1
Spohrer, c	2	0	2	2	0	0
Maguire, 2b	4	0	1	6	3	0
Brandt, p	2	0	0	[illegible]	1	0
Rhiel, 3b	2	0	0	1	0	1
Total	37	2	6	*32	14	2

NEW YORK (N).	ab	r	h	po	a	e
M'shall, 2b-ss	5	1	2	0	7	0
Leach, lf	6	0	1	2	0	0
Lindstr'm, 3b	4	0	1	2	0	0
Terry, 1b	5	1	2	18	1	0
Ott, rf	2	1	2	0	0	0
Reese, cf	4	0	2	3	0	0
Bancroft, ss	3	0	0	3	1	0
Crawford, 2b	1	0	0	1	0	0
Hogan, c	4	0	0	3	1	0
Hubbell, p	3	0	0	1	4	0
Heving, p	2	0	0	0	2	0
Total	40	3	9	33	18	0

*Two out when winning run was scored.
aRan for Gowdy in eighth.

Boston ....0 0 0 0 0 0 0 1 1 0 0—2
New York ....0 0 0 2 0 0 0 0 0 0 1—3

Runs batted in—Ott 2, Maguire, Sisler, Leach.

Two-base hits—Terry, Leach. Home run—Ott. Stolen base—Ott. Sacrifices—Marshall, Maranville. Left on bases—New York 12, Boston 5. Bases on balls—Off Brandt 3, Cunningham 3, Heving 2. Struck out—By Brandt 5, Hubbell 2, Heving 1, Cunningham 2. Hits—Off Brandt 5 in 7 innings, Cunningham 4 in 3 2-3, Hubbell 5 in 8 1-3, Heving 1 in 2 2-3. Winning pitcher—Heving. Losing pitcher—Cunningham. Umpires—Klem and Jorda. Time of game—2:20.

AMERICAN ASSOCIATION.

AT LOUISVILLE.

First Game.

		R.	H.	E.
Indianapolis	0 2 2 0 1 0 1 0 0	6	15	2
Louisville	1 2 0 0 0 4 2 0 ..	11	17	2

Batteries—Cvengros, Boone, Daney, Wolf and Crouse; DeBerry, Tincup and Thompson.

Second Game.

		R.	H.	E.
Indianapolis	3 2 0 0 2 2 1 4	14	19	2
Louisville	0 1 0 1 0 0 7 2	11	14	3

(Called darkness).

Batteries—Burwell, Jonnard and Sprinz. Penner, Polli, Williams, Deberry and Barnes.

AT MILWAUKEE.

		R.	H.	E.
Minneapolis	1 0 0 2 2 0 0 0 4	9	13	1
Milwaukee	0 2 2 0 1 3 0 6 ..	14	15	3

Batteries—Morgan, Dumont, McCullough and Gonzales; Cobb and Young.

Columbus at Toledo, rain.
St. Paul at Kansas City, cold.

STANDING OF THE CLUBS.

	W.	L.	P.C.		W.	L.	P.C.
Louisville	18	8	.692	Ind'napolis	13	11	.542
St. Paul	13	9	.591	Kan. City	11	12	.478
Toledo	14	10	.583	Milwaukee	8	19	.296
Columbus	14	10	.583	Minn'apolis	7	19	.269

Times Wide World Photo.

GEORGE SISLER SCORING ON BERGER'S TRIPLE.
Braves' First Baseman Crossing Home Plate in Ninth Inning of First Game With the Giants.

BRAME OF PIRATES STARS IN VICTORY

Keeps Reds' Blows Scattered, Ties Score With Homer and Brings In Winning Run.

FREY IS LOSING PITCHER

Cincinnati Recruit Suffers First Defeat in Five Starts—Allows Foes Eight Hits.

CINCINNATI, May 18 (AP).—Erwin Brame pitched the Pittsburgh Pirates to a 2-to-1 victory over Bennie Frey and the Reds today, knotting the count in the third with a home run over the centre field wall and scoring the winning run in the fifth on Engle's single after he had doubled with two out.

It was Frey's first loss in five starts. The Cincinnati recruit held the Pirates to eight hits, while his mates gathered nine, but the Reds were unable to cluster their blows at opportune times.

The box score:

PITTSBURGH (N).	ab	r	h	po	a	e
Engle, 3b	4	0	1	3	1	0
Brickell, lf	4	0	0	3	1	0
P. Waner, rf	1	0	1	1	0	0
Comorosky, cf	4	0	0	1	2	0
Grantham, 2b	4	0	0	5	3	1
Suhr, 1b	3	0	1	9	0	0
Bool, c	3	0	2	3	2	0
Bartell, ss	3	0	0	2	7	0
Brame, p	3	2	3	0	1	0
Total	32	2	8	27	17	1

CINCINNATI (N).	ab	r	h	po	a	e
Gallaghan, cf	4	0	1	4	1	0
Ford, ss	3	0	1	3	5	0
Meusel, lf	4	0	2	2	0	0
Heilmann, rf	4	1	2	2	0	0
Stripp, 1b	2	0	0	16	0	0
Cuccinello, 3b	2	0	0	0	0	0
aSukeforth	1	0	0	0	0	0
Dressen, 3b	1	0	0	0	3	0
Critz, 2b	3	0	1	0	5	0
bLucas	1	0	1	0	0	0
Gooch, c	2	0	1	0	0	0
Frey, p	3	0	0	0	5	0
Total	30	1	9	27	19	0

a Batted for Cuccinello in sixth.
b Batted for Critz in ninth.

Pittsburgh ....0 0 1 0 1 0 0 0 0—2
Cincinnati ....0 1 0 0 0 0 0 0 0—1

Runs batted in—Engle, Brame, Stripp.

Two-base hits—Brame, Ford, Gooch. Three-base hit—Heilmann. Home run—Brame. Sacrifice—Stripp. Double plays—Bartell, Grantham and Suhr; Critz, Ford and Stripp 2. Left on bases—Pittsburgh 3, Cincinnati 6. Bases on balls—Off Brame 3. Struck out—By Brame 2. Umpires—Rigler, Donohue and Magerkurth. Time of game—1:40.

NEW YORK-PA. LEAGUE.

AT HAZLETON.

		R.	H.	E.
Wilkes-Barre	0 0 1 0 0 1 0 0 2	4	9	2
Hazleton	0 2 2 5 0 1 0 1 ..	11	12	0

Batteries—Johnson, Roush and Stack; Bolger and Glenn.

AT BINGHAMTON.

		R.	H.	E.
Harrisburg	0 1 0 2 0 1 0 0 0 1	5	11	1
Binghamton	1 0 0 0 0 0 2 0 1 2	6	12	2

Batteries—Gleason and Cobb; Knetzer and Miner.

AT YORK.

		R.	H.	E.
Scranton	0 1 0 3 1 0 0 4 0	9	16	3
York	0 1 0 5 2 0 3 1 ..	12	15	1

Batteries—Case, Sisler, Reitz and O'Malley; Green, George, Johnson and Uzmann.

AT ELMIRA.

		R.	H.	E.
Williamsport	0 0 0 1 0 0 0 0 1	2	6	1
Elmira	1 0 1 0 1 0 0 0 ..	3	8	1

Batteries—Lyle, Cloonan and Johnson; Holzhauser and Jenkins.

STANDING OF THE CLUBS.

	W.	L.	PC.		W.	L.	PC.
Harrisburg	10	2	.833	Binghamton	5	7	.417
Williamsport	8	5	.617	York	5	7	.417
Wilkes-Barre	5	5	.500	Elmira	5	7	.417
Scranton	5	7	.417	Hazleton	3	6	.333

WESTERN LEAGUE.

Wichita 1, Topeka 0 (1st game).
Topeka 5, Wichita 3 (2d game).
Des Moines 12, Omaha 7.
(Second game postponed.)
Pueblo 7, Denver 6 (1st game).
Pueblo 10, Denver 9 (2d game).
Oklahoma City-St. Joseph.
(Both games postponed.)

STANDING OF THE CLUBS.

	W.	L.	P.C.		W.	L.	P.C.
Pueblo	18	8	.692	Wichita	13	13	.500
Des Moines	14	10	.583	Okla. City	11	13	.468
Omaha	11	10	.524	Topeka	12	14	.462
Denver	13	13	.500	St. Joseph	6	17	.261

BEARS ARE BEATEN BY TORONTO CLUB

Maple Leafs Invade Newark and Score by Big Margin Over the Home Team.

SPEAKER GETS INTO GAME

Makes First Start of Season and Drives In Run for Losers in the Ninth.

The Toronto Maple Leafs toppled the Bears in Newark yesterday by the score of 12 to 3.

Tris Speaker broke into the game for the first time this season. He replaced Russell Wrightstone in the third. Tris hit a single in the ninth which drove in the third tally for the Bears.

The box score:

TORONTO (I).	ab	r	h	po	a	e
Rabbitt, rf	5	1	3	2	0	0
Richard'n, ss	4	0	1	2	7	0
Sheedy, lf	4	2	2	4	0	0
Harris, 1b	5	2	3	7	0	0
Davis, 1b	0	0	0	0	0	0
Burke, 2b	3	0	0	4	4	1
Petrie, lf	1	1	1	0	0	0
Ruble, cf	3	1	2	3	0	0
Bedore, 3b	5	2	2	3	2	0
Phillips, c	4	2	2	2	1	0
Graham, p	3	0	0	0	2	0
Cantrell, p	1	1	1	0	0	0
Total	38	12	17	27	16	1

NEWARK (I).	ab	r	h	po	a	e
James, 2b	4	2	2	3	3	0
Wrights'e, rf	2	0	1	1	0	0
Speaker, rf	2	0	1	0	0	0
Shinners, cf	5	0	2	2	0	0
Zitzmann, lf	3	0	0	3	0	0
Windle, 1b	4	0	1	15	0	0
Cohen, 3b	4	0	0	1	2	0
Stevens, ss	3	1	2	0	6	2
Stahlman, c	3	0	0	1	0	0
Legett, c	1	0	0	1	2	0
Fischer, p	1	0	0	0	0	0
A. Jones, p	1	0	0	0	4	0
Carroll, p	0	0	0	0	1	0
aC. Jones	1	0	0	0	0	0
bParenti	0	0	0	0	0	0
cMunn	1	0	0	0	0	0
Total	35	3	9	27	18	2

a Batted for A. Jones in seventh.
b Ran for Stahlman in seventh.
c Batted for Carroll in ninth.

Toronto ....0 3 2 0 0 0 0 0 7—12
Newark ....1 0 1 0 0 0 0 0 1— 3

Two-base hits—James, Phillips, Stevens, Harris 2, Rabbitt. Three-base hits—Windle, Cantrell. Stolen bases—Rabbitt 2, Ruble. Sacrifices—Burke 2, Ruble, Richardson. Double plays—Burke, Richardson and Harris; Richardson, Burke and Harris; Stevens, James and Windle 2. Left on bases—Toronto 7, Newark 9. Base on balls—Off Fischer 2, Jones 1, Graham 1, Cantrell 3. Hits—Off Fischer 5 in 2 innings, Graham 8 in 7, A. Jones 4 in 5, Carroll 8 in 2, Cantrell 1 in 2. Struck out—By Fischer 1, Carroll 1, Cantrell 2. Winning pitcher—Graham. Losing pitcher—Fischer. Umpires—Donnelly and Carroll.

Home Run Hitters.

YESTERDAY'S HOMERS.

L. Wilson, Chicago Nationals	2
Ott, New York Nationals	1
Sisler, Boston Nationals	1
Bell, Cihcago Nationals	1
Douthit, St. Louis Nationals	1
Hafey, St. Louis Nationals	1
Klein, Philadelphia Nationals	1
McCurdy, Philadelphia Nationals	1
Sigman, Philadelphia Nationals	1
Ruth, New York Americans	1
Lary, New York Americans	1
Brame, Pittsburgh	1

The Leaders.

NATIONAL LEAGUE.

L. Wilson, Chic.	11	Ott, New York	6
Klein, Phila	9	Hafey, St. Louis	6
Berger, Boston	8	Herman, Bklyn	6
Terry, New York	7	Heathcote, Chic.	6
Jackson, N. Y.	6	Bissonette, Bklyn.	5

AMERICAN LEAGUE.

Foxx, Phila	7	Simmons, Phila.	5
Ruth, New York	6	Reynolds, Chic.	5
Gehrig, New York	6		

League Totals.

National League	163
American League	107
Total	270

Monroe A. C. Wins Track Meet.

The Monroe A. C., with 30 points, won the annual track and field championship of the Boys Club of New York held at Victory Field, Forest Park, yesterday. More than 200 members of the Boys Club competed in the nineteen events, which were closed to club members.

MAJOR LEAGUE BASEBALL

NATIONAL LEAGUE.

YESTERDAY'S RESULTS.

Boston 4, New York 1 (1st).
New York 3, Boston 2 (2d). (11 innings).
Brooklyn 3, Philadelphia 0 (1st).
Brooklyn 7, Philadelphia 5 (2d).
Chicago 9, St. Louis 6 (1st).
St. Louis 8, Chicago 2 (2d).
Pittsburgh 2, Cincinnati 1.

STANDING OF THE CLUBS.

	Won.	Lost.	P.C.
Brooklyn	16	12	.571
New York	15	12	.556
St. Louis	16	13	.552
Chicago	17	14	.548
Pittsburgh	14	12	.538
Cincinnati	12	15	.444
Boston	12	15	.444
Philadelphia	8	17	.320

WHERE THEY PLAY TODAY.

Boston at New York (3:15 P. M.).
Brooklyn at Philadelphia.
Pittsburgh at Cincinnati.
Other clubs not scheduled.

AMERICAN LEAGUE.

YESTERDAY'S RESULTS.

New York 11, Boston 0.
Philadelphia 1, Washington 0.
Cleveland 7, Chicago 4.
St. Louis at Detroit, rain.

STANDING OF THE CLUBS.

	Won.	Lost.	P.C.
Washington	20	10	.667
Philadelphia	18	10	.643
Cleveland	15	12	.556
New York	13	12	.520
Chicago	11	14	.440
Boston	12	16	.429
St. Louis	10	16	.385
Detroit	10	19	.345

WHERE THEY PLAY TODAY.

New York at Boston.
Cleveland at Chicago (2 games).
St. Louis at Detroit.
Other clubs not scheduled.

RUTH'S NO. 6 HELPS TO ROUT RED SOX

Pipgras Limits Losers to Three Singles and Yankees Win to Pass .500 Mark.

BABE HURTS LEG SLIDING

Lazzeri Takes His Place in Left Field in Eighth—Lary Also Connects for Circuit Clout.

By WILLIAM E. BRANDT.

Special to The New York Times.

BOSTON, May 18.—The Yankees blighted a prospective bright baseball afternoon for Boston today by routing the Red Sox, 11 to 0, before 25,000 fans in Braves Field.

Pipgras pitched his second successive three-hit shutout and his third shutout victory of the season to elevate the Yanks above the .500 mark for the first time this year.

Pipgras had seven strikeouts and kept the Red Sox from advancing beyond second base. Only two advanced that far. Their three scattered hits were all singles. Bright as was this show of moundsmanship, batting deeds were done by Babe Ruth and, of all persons, Dusty Cooke, which nearly crowded the Pipgras pitching into the shadows.

Ruth Hits Into Bleachers.

The Babe, in the first inning, lined into the far-away right field bleachers a homer of homers. It was one of Babe's heartiest hits in his whole career. The ball landed about two rows in front of the score board behind the bleachers, the longest drive ever hit to right field in Braves Field since they first fenced in the land on the banks of the Charles, fifteen years ago.

Cooke's hit was just a single, a liner over second base. Since it was made by Cooke, hitless his first twenty times at bat in the big leagues, the safety was a momentous one. Like Ruth's homer, Cooke's single helped to chase Big Ed Morris, Boston's most noted pitcher, to seclusion. Babe drew passes his last three times up. Dusty walked twice.

Cooke also made a fine catch swan-fashion, sprinting headlong toward second base, diving for the ball, clutching it a few inches above the grass level and rolling over on his back with the sphere safely pocketed in his glove.

Hargrave Hits Ball Hard.

Other features were Lyn Lary's homer into the left-field bleachers in the fourth, the hitting of Eugene (Bubbles) Hargrave, who had a double, three singles and a pass for his five trips to the plate, and the shift of Lazzeri to left field when Ruth hurt his leg slightly in sliding to second base in the eighth.

Ruth's injury was considered negligible tonight. He took his position in the field when the side was retired and was ready to continue play when Reese trotted out from the bench to give Lazzeri his nomination as substitute left fielder pro tem.

The box score:

NEW YORK (A.)	ab	r	h	po	a	e
Combs, cf	5	1	2	1	0	0
Byrd, cf	0	0	0	2	0	0
Lary, ss	5	1	1	0	2	1
Ruth, lf	2	2	1	1	0	0
Reese, 2b	0	0	0	1	0	0
Lazzeri, 2b, lf	4	1	0	5	2	0
Gehrig, 1b	4	1	1	3	0	0
Hargrave, c	4	2	4	7	0	0
Cooke, rf	3	1	1	5	0	0
Chapman, 3b	5	1	2	2	0	0
Pipgras, p	4	1	1	0	1	0
Total	36	11	13	27	5	1

BOSTON (A.)	ab	r	h	po	a	e
Oliver, cf	4	0	1	4	0	0
Reeves, 3b	3	0	1	1	6	0
Durst, rf	4	0	0	1	0	0
Scarritt, lf	4	0	0	1	0	0
Regan, 2b	2	0	0	1	4	1
Miller, 2b	2	0	0	2	2	0
Sweeney, 1b	3	0	0	12	1	0
Rhyne, ss	1	0	0	0	0	0
Narlesky, ss	2	0	1	3	1	0
Heving, c	3	0	0	2	0	0
Morris, p	1	0	0	0	0	0
aWebb	1	0	0	0	0	0
Smith, p	1	0	0	0	0	0
Shields, p	2	0	0	0	0	0
Total	31	0	3	27	16	1

aBatted for Morris in third.

New York ....1 1 2 4 1 0 2 0 0—11
Boston ....0 0 0 0 0 0 0 0 0— 0

Runs batted in—Lary 2, Gehrig 2, Hargrave 2, Chapman 2, Pipgras 2, Ruth.

Two-base hits—Combs, Hargrave, Pipgras. Three-base hits—Gehrig, Chapman. Home runs—Ruth, Lary. Stolen base—Durst. Sacrifice—Pipgras. Double plays—Reeves, Miller and Sweeney; Narlesky (unassisted). Left on bases—New York 7, Boston 5. Bases on balls—Off Pipgras 1, Morris 3, Smith 2, Shields 3. Struck out—By Pipgras 7, Shields 1. Hits—Off Morris 5 in 3 innings, Smith 3 in 1, Shields 5 in 5. Passed ball—Heving. Losing pitcher—Morris. Umpires—Geisel, Dinneen and Nallin. Time of game—1:54.

ROCHESTER TRIUMPHS FOR NINTH STRAIGHT

Hit by Lucas in Tenth Scores Collins to Defeat Jersey City in Opener.

ROCHESTER, N. Y., May 18 (AP).—Rochester's Red Wings ran their streak of victories to nine today by defeating Jersey City in the series opener, 5 to 4, in ten innings.

Rochester tallied in the final frame when Collins was driven home by Lucas's hit through short.

The box score:

JERSEY CITY (I).	ab	r	h	po	a	e
Pittenger, ss	4	0	3	1	3	2
Gillis, 2b	5	0	1	1	3	0
West, cf	5	0	3	1	0	0
Outen, lf	4	0	0	0	0	0
Wera, 3b	5	0	0	0	0	0
Selkirk, rf	5	1	1	3	0	0
Manger, 1b	4	0	0	13	2	0
Jorgens, c	4	2	3	5	1	1
Henderson, p	0	0	0	0	0	0
Grant, p	3	1	1	2	2	0
aShannon	1	0	0	0	0	0
Miller, p	1	0	0	0	0	0
Total	40	4	12	*28	14	3

ROCHESTER (I).	ab	r	h	po	a	e
Brown, 3b	4	1	1	3	0	0
Toporcer, 2b	5	0	0	0	0	1
Martin, rf	5	2	4	4	0	0
Florence, c	5	1	1	5	1	0
Collins, 1b	2	1	1	8	0	0
William'n, lf	4	0	2	3	0	0
Lucas, cf	5	0	2	3	0	0
Wilson, ss	4	0	1	4	3	0
Delker, ss	0	0	0	0	0	0
Berly, p	3	0	0	0	3	0
Total	37	5	12	30	7	1

*One out when winning run scored.
aBatted for Grant in ninth.

Jersey City ....0 0 2 0 0 0 0 0 2 0—4
Rochester ....3 0 0 0 1 0 0 0 0 1—5

Runs batted in—Martin, Florence, Williamson, Collins, Lucas, Pittenger 2, Gillis 2.

Two-base hit—Martin. Three-base hit—Martin. Stolen bases—Martin, Williamson, Brown. Sacrifices—Pittenger, Berly, Williamson. Double play—Berly, Wilson and Collins. Left on bases—Jersey City 8, Rochester 10. Bases on balls—Off Henderson 1, Grant 2, Berly 1, Miller 1. Struck out—By Grant 3, Berly 4. Hits—Off Henderson 4 in 1-3 inning, Grant 6 in 7 2-3, Miller 2 in 1 1-3. Losing pitcher—Miller. Umpires—Parker and Carroll. Time of game—2:07.

MAJOR LEAGUE RECORDS.

Show What Each Club Did During Past Week in Pennant Races.

Last week's record for major league clubs of games won and lost, runs, hits, errors, opponents' runs and home runs, as compiled by The Associated Press, follows:

NATIONAL LEAGUE.

	W.	L.	R.	H.	E.	OR.	HR.
St. Louis	5	0	34	66	1	24	3
Brooklyn	3	2	35	72	4	29	4
Boston	3	3	35	65	5	35	7
Philadelphia	2	2	38	52	3	26	4
Pittsburgh	2	2	23	40	10	31	1
Cincinnati	2	2	33	53	6	34	4
New York	2	4	36	63	6	40	6
Chicago	1	4	44	61	10	50	11

AMERICAN LEAGUE.

	W.	L.	R.	H.	E.	OR.	HR.
New York	4	1	25	45	3	14	4
Washington	5	2	51	75	9	28	3
Chicago	2	2	24	48	7	33	1
Detroit	2	2	22	37	8	2	2
Boston	2	3	12	42	6	15	2
Cleveland	2	3	48	73	13	40	3
Philadelphia	2	4	42	61	6	64	2
St. Louis	1	3	12	23	6	20	0

BASEBALL TODAY, POLO GROUNDS. Giants vs. Boston, 3:15 P. M.—Advt.

Home Run by Ruth Longest Ever Made at Braves Field

Special to The New York Times.

BOSTON, May 18.—Ruth's homer in the first inning today took front rank in the annals of homer hitting at Braves Field. The longest previous homer driven to right field here was by Melvin Ott about a year ago. Ott's was the first ball ever driven into that particular block of seats.

Bernie Neis, George Kelly and Frank Snyder have driven balls over the left-field fence, but none of these homers was as long as Babe's superswat today, in the opinion of local historians. So No. 6 on Babe's 1930 list stands as the longest drive ever hit on a Boston ball field.

HARDER MOUND STAR AS INDIANS SCORE

Limits the White Sox to Six Scattered Safeties in Third Game of Series.

VICTORS RALLY IN SEVENTH

Take Advantage of Chicago's Lapses to Forge Ahead—Henry Pitches Well for the Losers.

CHICAGO, May 18 (AP).—Cleveland defeated the White Sox today in the third game of the series, 7 to 4. The Indians took advantage of loose Sox play to forge ahead in the seventh with enough runs to win.

Henry started for the Sox and pitched well until he was removed for a pinch hitter. Harder allowed the Sox only six hits, and scattered them well over the nine innings.

Cold weather held the crowd down to 5,000.

The box score:

CLEVELAND (A).	ab	r	h	po	a	e
Morgan, rf	3	2	1	1	0	0
J.Sewell, 3b	4	1	2	0	1	1
Seeds, cf	5	1	1	4	0	0
Fonseca, 1b	2	0	0	11	1	0
Hodapp, 2b	4	2	2	2	5	0
Jamieson, lf	3	0	1	0	0	0
L.Sewell, c	4	0	1	7	1	0
Goldman, ss	3	0	1	1	3	0
Harder, p	3	1	0	1	3	0
Total	31	7	9	27	14	1

CHICAGO (A).	ab	r	h	po	a	e
Metzler, lf	2	1	1	3	0	0
Hunnefield, ss	1	1	1	4	1	[illegible]
Reynolds, cf	4	1	1	2	0	0
Shires, 1b	4	0	1	8	0	1
Jolley, rf	4	0	1	0	0	0
Cissell, 2b	4	0	0	2	2	1
Kamm, 3b	4	0	0	2	2	0
Autry, c	3	0	0	5	1	0
Henry, p	2	1	1	0	2	0
McKain, p	0	0	0	0	1	1
aMoore	1	0	1	0	0	0
bHarris	1	0	0	0	0	0
cWatwood	1	0	0	0	0	0
Total	31	4	6	27	9	3

a Batted for Henry in seventh.
b Batted for Autry in ninth.
c Batted for McKain in ninth.

Cleveland ....0 1 1 1 1 0 2 0 1—7
Chicago ....0 0 2 0 2 0 0 0 0—4

Runs batted in—L. Sewell, Seeds, Reynolds 2, Goldman, Hodapp, Shires 2, Morgan.

Two-base hits—Metzler, Hunnefield, J. Sewell. Three-base hits—Morgan, Shires. Sacrifices—Hunnefield 2, J. Sewell, Morgan, Jamieson. Double plays—Cissell, Hunnefield and Shires; Cissell and Shires. Left on bases—Cleveland 6, Chicago 6. Bases on balls—Off Henry 3, Harder 3, McKain 2. Struck out—By Henry 1, Harder 6, McKain 3. Hits—Off Henry 8 in 7 innings, McKain 1 in 2. Hit by pitcher—By Harder (Hunnefield), Henry (Goldman). Passed ball—Autry. Losing pitcher—Henry. Umpires—Moriarty, Campbell and Owens. Time of game—2:06.

MONTREAL DOUBLE VICTOR.

Reading Bats Subdued in 2 Games by Griffin and Buckalew.

Special to The New York Times.

MONTREAL, May 18.—The Reading Keys failed to hit the pitching of Marty Griffin and Roy Buckalew of the Royals today and went down to a double defeat by the scores of 4—2 and 4—1.

The box scores:

FIRST GAME.

READING (I.).	ab	r	h	po	a	e
Loftus, cf	3	0	1	1	0	0
Walsh, 2b	4	0	0	3	3	0
Scott, rf	4	1	2	1	0	0
Davis, 1b	4	0	1	9	0	0
Quellich, lf	4	1	2	2	0	0
Jones, 3b	3	0	1	3	2	1
Kras'vich, ss	3	0	1	3	2	0
Whitney, c	3	0	0	2	2	0
aPadgett	1	0	0	0	0	0
Greene, p	2	0	0	0	1	0
bBonnelly	1	0	0	0	0	0
Total	32	2	8	24	10	1

MONTREAL (I.).	ab	r	h	po	a	e
Haines, cf	4	2	2	2	0	0
Gautreau, 2b	4	0	0	1	4	0
Conley, lf	4	1	2	2	0	0
Gulley, rf	3	0	0	5	0	0
Urbanski, ss	3	0	0	4	4	1
Calleran, 3b	3	0	1	0	1	1
Henry, 1b	3	0	1	9	0	0
Niebergall, c	2	1	1	4	1	1
Griffin, p	3	0	0	0	2	0
Total	29	4	7	27	12	3

aBatted for Whitney in ninth.
bBatted for Greene in ninth.

Reading ....0 0 0 2 0 0 0 0 0—2
Montreal ....1 0 0 0 0 1 2 0 ..—4

Runs batted in—Conley, Quellich, Calleran, Haines 2.

Two-base hits—Haines, Conley 2, Henry, Niebergall, Scott. Stolen base—Quellich. Sacrifice—Krasovich. Double plays—Gautreau, Urbanski and Henry; Jones and Davis; Walsh, Krasovich and Davis. Left on bases—Reading 8, Montreal 5. Bases on balls—Off Griffin 3, Greene 4. Struck out—By Griffin 3, Greene 1. Hit by pitcher—Griffin (Loftus). Umpires—Finneran and Irwin. Time of game—1:45.

SECOND GAME.

READING (I).	ab	r	h	po	a	e
Loftus, cf	3	1	2	2	0	0
Walsh, 2b	3	0	0	1	2	0
Scott, rf	2	0	1	1	0	0
Davis, 1b	2	0	0	9	0	0
Quellich, lf	3	0	0	2	0	0
Jones, 3b	2	0	0	0	3	0
Krasovich, ss	3	0	0	0	3	0
Whitney, c	1	0	0	2	0	0
Hermann, p	1	0	0	1	1	0
aPadgett	1	0	0	0	0	0
Woolfolk, p	0	0	0	0	0	0
bWelch	1	0	0	0	0	0
Total	21	1	3	18	9	0

MONTREAL (I).	ab	r	h	po	a	e
Haines, cf	4	1	2	0	0	0
Gautreau, 2b	3	0	0	2	3	0
Conley, lf	3	0	1	5	0	0
Gulley, rf	2	0	1	2	0	0
Urbanski, ss	2	0	1	1	2	1
Calleran, 3b	2	0	0	2	2	0
Henry, 1b	2	1	1	6	0	0
Head, c	3	0	1	3	0	0
Buckalew, p	1	1	1	0	2	0
Total	22	4	7	21	9	1

aBatted for Hermann in fifth.
bBatted for Woolfolk in seventh.

Reading ....1 0 0 0 0 0—1
Montreal ....1 2 0 1 0 0 ..—4

Runs batted in—Davis, Henry, Conley 2, Haines.

Two-base hits—Conley, Buckalew, Loftus. Stolen base—Haines. Sacrifices—Davis, Buckalew 2, Calleran. Double plays—Calleran, Gautreau and Henry; Buckalew, Gautreau and Henry; Gautreau, Urbanski and Henry. Left on bases—Reading 4, Montreal 6. Bases on balls—Off Hermann 2, Buckalew 4, Woolfolk 1. Struck out—By Hermann 1, Buckalew 1, Woolfolk 1. Hits—Off Hermann 6 in 4 innings, Woolfolk 1 in 2. Losing pitcher—Hermann. Umpires—Finneran and Irwin. Time of game—1:30.

BALTIMORE BEATS BUFFALO.

Bisons Drop Fourth Straight as Orioles Take Series Opener.

BUFFALO, N. Y., May 18 (AP).—The Buffalo Bisons suffered their fourth consecutive setback today when the Baltimore Orioles captured the opener of a four-game series, 7 to 4.

The box score:

BALTIMORE (I).	ab	r	h	po	a	e
Dalrymple, 3b	5	1	0	2	1	1
Gill, rf	5	0	2	8	0	1
McGowan, cf	4	1	2	2	1	0
Solters, lf	3	2	2	1	0	0
Hauser, 1b	3	1	1	13	2	0
Sand, ss	4	0	2	0	2	0
Stewart, 2b	4	1	1	2	6	1
Danning, c	4	1	2	2	0	0
Wertz, p	4	0	1	1	3	1
Total	38	7	12	27	16	4

BUFFALO (I).	ab	r	h	po	a	e
Sax, ss	5	2	3	2	3	0
Hawks, 1b	4	1	0	11	0	0
Thomas, 2b	3	1	1	1	2	0
Mueller, cf	4	0	1	3	0	0
Moore, lf	4	0	1	0	0	0
Tucker, rf	4	0	2	1	0	0
Barrett, 3b	4	0	1	2	1	0
Grube, c	4	0	1	3	1	0
Williams, p	4	0	1	0	4	0
Total	35	4	9	27	11	1

Baltimore ....0 1 0 1 0 1 1 3 0—7
Buffalo ....0 0 3 0 0 0 1 0 0—4

Runs batted in—Hauser, Mueller, Tucker, Sand 2, Thomas, Danning 3.

Two-base hits—Sax 2, Sand, Solters, Mueller. Home runs—Hauser, Danning. Sacrifices—Thomas, McGowan. Double plays—Dalrymple, Stewart and Hauser. Left on bases—Buffalo 7, Baltimore 6. Bases on balls—Off Wertz 2, Williams 1. Struck out—By Williams 4, Wertz 1. Umpires—McCormick and Chill. Time of game—2:05.

BROWN, SENATORS, LOSES 3-HIT GAME

Athletics Get Lone Run of Game in Sixth When Attempt at Double Play Fails.

GROVE VICTOR ON MOUND

Allows Opponents Five Safeties—Rice Stopped After Hitting in 28 Straight Contests.

WASHINGTON, May 18 (AP).—Though he alowed the Senators five hits, two more than his mates got off Lloyd Brown, Lefty Grove came off the winning pitcher today in the Philadelphia 1-to-0 victory over Washington.

With the bases loaded in the sixth and one away, Foxx hit to Cronin, who threw to Myer for a double killing. Simmons, coming into second, bumped into Myer, causing him to throw too late to catch Foxx, while Bishop crossed the plate. It was a heart-breaker for Brown to lose, after having held the Athletics to three singles.

After hitting in twenty-eight consecutive games, Rice, Washington right-fielder, went hitless.

The box score:

PHILADELPHIA (A).	ab	r	h	po	a	e
Bishop, 2b	2	1	0	3	4	0
Haas, cf	3	0	1	1	0	0
Dykes, 3b	4	0	1	2	2	0
Simmons, lf	3	0	0	0	0	0
Foxx, 1b	4	0	0	9	0	0
Miller, rf	4	0	0	1	0	0
Perkins, c	4	0	1	8	0	0
McNair, ss	3	0	0	3	2	0
Grove, p	2	0	0	0	2	0
Total	29	1	3	27	10	0

WASHINGTON (A).	ab	r	h	po	a	e
Loepp, cf	4	0	1	1	0	0
Rice, rf	4	0	0	3	0	0
Goslin, lf	4	0	0	2	0	0
Judge, 1b	4	0	1	10	1	0
Myer, 2b	4	0	1	2	2	0
Cronin, ss	4	0	0	4	3	1
Bluege, 3b	2	0	1	0	1	0
Spencer, c	3	0	1	4	2	0
Brown, p	2	0	0	1	5	0
aBarrett	1	0	0	0	0	0
Braxton, p	0	0	0	0	0	1
Total	32	0	5	27	14	2

aBatted for Brown in eighth.

Philadelphia ....0 0 0 0 0 1 0 0 0—1
Washington ....0 0 0 0 0 0 0 0 0—0

Run batted in—Foxx.

Two-base hit—Bluege. Three-base hit—Judge. Stolen base—Bluege. Sacrifice—Haas. Double play—Spencer and Cronin. Left on bases—Philadelphia 6, Washington 8. Bases on balls—Off Grove 1, Brown 2. Struck out—By Grove 8, Brown 4. Hits—Off Brown 3 in 8 innings, Braxton 0 in 1. Hit by pitcher—By Brown (Bishop). Umpires—Hildebrand, Ormsby and Guthrie. Time of game—1:42.

19 HITS BY N. Y. A. C. TURN BACK ST. JOHN'S

Both Teams Use Four Hurlers, but Early Start Aids Clubmen in 18-10 Triumph.

Collecting nineteen hits, including four home runs and three doubles, off the combined offerings of four twirlers, the New York Athletic Club defeated St. John's College, 18 to 10, at Travers Island yesterday. The victors also used four pitchers, Fiorenza, Lavac, Davis and Cremins. Fiorenza, starting on the mound, allowed four hits and two runs in five innings.

The clubmen gained the lead at the outset when they made four runs in the opening frame on five hits, Lou Gordon hitting a home run with two on base. Mike Stephens's home run to deep centre enabled the collegians to make their first run in the second stanza.

In the fourth, the Winged Foot team started a batting drive which continued through three innings, three tallies being made in the fourth, nine in the fifth and two in the following inning.

The box score:

ST. JOHN'S.	ab	r	h	po	a	e
Borise, cf	4	1	2	2	0	0
H'cheliffe, ss	3	0	1	0	2	1
Hanlon, ss	0	0	0	1	0	0
Rubinsky, 1b	2	1	0	10	0	0
Krist, lf	2	0	0	0	0	0
Stephens, rf	4	2	1	0	0	0
Cooper, lf	3	0	0	1	0	0
Manning, p	1	0	0	0	1	0
Pace, 2b	5	1	1	5	3	0
DiDom'ico, 3b	3	2	2	1	4	0
Tancredi, c	4	1	1	2	1	0
Begovich, p	0	0	0	0	0	0
Fernandez, p	2	0	0	0	2	0
DiBern'dio, p	0	0	0	0	0	0
Sheppard, 1b	1	2	1	2	0	0
aMcElroy	1	0	0	0	0	0
Total	35	10	9	24	13	1

NEW YORK A. C.	ab	r	h	po	a	e
Ingram, 2b	5	4	3	3	3	0
Doherty, 3b	2	2	1	0	2	0
Dzigan, ss	2	0	1	0	2	0
Schepps, ss, 3b	5	1	3	7	1	1
Burns, cf	3	2	1	0	0	0
Alexander, lf	5	2	2	0	0	0
Briante, rf	1	0	0	0	0	0
Gordon, lf	4	2	2	0	0	0
Rice, lf	0	0	0	0	0	0
Gassin, 1b	4	2	3	11	1	1
McLaughlin, c	5	2	2	3	0	0
Vaux, c	1	0	0	1	0	0
Fiorenza, p	3	1	1	0	1	0
Lavac, p	0	0	0	0	0	0
Davis, p	1	0	0	0	0	0
Cremins, p	2	0	1	0	1	0
Total	42	18	19	*26	11	2

*Di Domenico hit by batted ball in seventh.
aBatted for Manning in ninth.

St. John's ....0 1 0 0 1 6 0 2 0—10
New York A. C. ....4 0 0 3 9 2 0 0 ..—18

Two-base hits—Cremins, Burns, McLaughlin, Pace, Di Domenico, Sheppard. Three-base hit—Borise. Home runs—Alexander, Schepps, Gordon, Doherty, Stephens. Sacrifice—Schepps. Stolen base—Tancredi. Left on bases—New York A. C. 8, St. John's 5. Struck out—By Fiorenza 2, Cremins 2, Fernandez 1, Manning 1. Bases on balls—Off Lavac 2, Davis 3, Cremins 3, Fernandez 1, DiBernardio 5, Manning 1. Wild pitch—Lavac. Hits—Off Begovich 3 in 2-3 inning, Fernandez 10 in 3 2-3, DiBernardio 2 in 2-3, Manning 4 in 3, Fiorenza 4 in 5, Lavac 3 in 1-3, Cremins 2 in 3 2-3. Umpires—Murray and Stark. Time of game—2:10.

PACIFIC COAST LEAGUE.

AT SAN FRANCISCO.

Morning Game.

		R.	H.	E.
Portland	0 1 0 2 0 1 3 0 1	8	18	4
Missions	0 0 0 2 0 2 0 7 ..	11	15	0

Batteries—Mays and Palm; Cole, Caster, Douglas and Baldwin, Hofmann.

Afternoon Game.

		R.	H.	E.
Portland	0 3 0 0 1 0 0 4 2	10	15	2
Missions	2 1 1 1 0 0 1 0 0	6	10	7

Batteries—Walters, Ortman and Woodall; Knott, Lieber, Douglas and Hofmann, Baldwin.

AT SACRAMENTO.

Morning Game.

		R.	H.	E.
San Francisco	0 0 0 0 0 0 0 4 0 3	7	9	0
Sacramento	0 0 1 2 0 0 0 0 0 0	4	11	4

Batteries—Jacobs and Reed; Thomas and Wirts.

Afternoon Game.

		R.	H.	E.
San Francisco	1 0 0 0 3 0 0 0 0	4	9	1
Sacramento	1 0 0 0 3 1 2 0 ..	7	14	1

Batteries—Zinn and Gaston; Freitas and Koehler.

AT OAKLAND.

Morning Game.

		R.	H.	E.
Los Angeles	1 0 0 0 0 0 0 3 0	4	6	2
Oakland	0 1 0 1 4 0 1 0 ..	7	11	1

Batteries—Delaney and Warren; Hurst and Read.

Afternoon Game.

		R.	H.	E.
Los Angeles	3 0 0 0 0 0 1 3 3	10	15	3
Oakland	0 0 1 6 0 0 0 0 0	7	10	2

Batteries—Horne, Peters, Warren and Hannah; Craghead, Griffin, Pearson and Ricci.

AT LOS ANGELES.

First Game.

		R.	H.	E.
Seattle	3 0 4 2 0 0 0 0 0	9	13	1
Hollywood	0 0 0 0 0 0 0 1 0	1	2	0

Batteries—Ruether, Kunz and Borreani; Wetzel and Severeid.

Second Game.

		R.	H.	E.
Seattle	2 0 3 0 3 0 0 3 0	10	13	0
Hollywood	6 2 2 0 0 0 0 0 1	11	10	4

Batteries—Zahniser and Collins; Hulvey and Bassler.

STANDING OF THE CLUBS.

	W.	L.	P.C.		W.	L.	P.C.
Sacramento	25	18	.610	Missions	19	21	.475
Oakland	25	17	.595	Seattle	19	22	.463
L. Angeles	22	18	.550	Hollywood	18	22	.450
San Frisco	22	20	.524	Portland	13	27	.325

SOUTHERN ASSOCIATION.

AT CHATTANOOGA.

	R.	H.	E.
New Orleans	10	9	0
Chattanooga	5	13	1

Batteries—Fuhr, Conklin and Mondino; Hollingsworth, Tomlin, Settlemire, Davis and Kenna.

AT MOBILE.

	R.	H.	E.
Nashville	4	8	0
Mobile	3	6	3

Batteries—Boehler and Krueger; Linstrom, Englishman and Hill.

Other games postponed, rain.

STANDING OF THE CLUBS.

	W.	L.	P.C.		W.	L.	P.C.
New Orleans	21	10	.677	Little Rock	15	18	.455
Memphis	21	10	.677	Mobile	14	19	.424
Birmingham	15	14	.517	Nashville	13	18	.419
Chattano'ga	16	18	.471	Atlanta	12	20	.400

Turfmen Hail Gallant Fox as Champion; Lord Derby at Belmont Today

GALLANT FOX HAILED AS 3-YEAR-OLD KING

Rated Champion in Division as Result of Victory in the Kentucky Derby.

THREE STARTS NET $112,800

Woodward Colt Now Pointed for the Belmont Stakes and Likely Encounter With Whichone.

By BRYAN FIELD.

Special to The New York Times.

LOUISVILLE, Ky., May 18.—There seldom has been such unanimity of opinion so early in the year as to the holder of the three-year-old championship as exists today following the running of the fifty-sixth Kentucky Derby at Churchill Downs. Gallant Fox was voted the honor by acclamation in Louisville after the race.

In three starts this season William Woodward's horse has won the Wood Memorial, Preakness and Kentucky Derby for a total of $112,800, which makes him the greatest money-winning horse so far this year. With the Belmont Stakes, American classic, Travers and other rich three-year-old tests still before him, it seems hard to see how he can miss being the greatest money winner at the end of 1930.

Gallant Fox will be shipped east immediately for preparation for the Belmont on June 7. Here he is likely to encounter the only horse which observers credit with much chance of beating him. It is Harry Payne Whitney's Whichone, champion juvenile of 1929. Whichone has yet to make a racing start in the current campaign although he is reported to be training favorably with the Belmont in view.

Conclusive evidence of the impression made by Gallant Fox is the fact that he is talked of as having a better chance to beat Whichone than Mr. Whitney's horse has of beating him. Two months ago if anyone had ventured the opinion that Gallant Fox had a chance in a race with Whichone he would have been an object for pity.

Whichone Highly Regarded.

Whichone was regarded as one of the greatest juveniles in many years, and was a particularly striking winner of the Futurity, in which Gallant Fox finished third, back of Hi-Jack.

Improving greatly over his 2-year-old form, Gallant Fox has won so decisively in the Wood, Preakness and Derby that the following statement has frequently been heard: "Well, he didn't beat much."

As to the quality of the horses defeated by Gallant Fox, there is the inevitable difference of opinion. Back of the son of Sir Gallahad III and Marguerite in the Wood Memorial were the juvenile stake winners, Crack Brigade and Desert Light, and the formidable Spinach. The stake winner Sarazen II, although sound and a smashing winner in the Paumonok at Jamaica, was not deemed good enough to go against him.

In the Preakness was Crack Brigade again and Snowflake, winner of the Endurance; Ned O., winner of the Walden and first in the Spalding Lowe Jenkins, although disqualified; Michigan Boy, winner of the Louisiana Derby, and others.

Strong Opponents in Derby.

Then in the Derby was Gallant Knight, winner of the Breeders' Futurity; Alcibiades, one of the best fillies of 1929; Gone Away, which finished within a neck of Whichone in the Champagne; Ned O. and Crack Brigade again, and Tannery and High Foot which had raced well this year as well as in 1929.

In short, Gallant Fox has measured strides and whipped about every good 3-year-old that is up to a race. What more can be asked? Of the good juveniles of last year which have yet to meet Gallant Fox there are Whichone and Boojum, of course. The former is regarded as the "stayer," and Boojum has not been named for the Belmont or other distance races.

Flying Heels, which beat Spinach by a nose in the Pimlico Futurity and was retired in 1929 with bright prospects of becoming a Kentucky Derby winner this year, was not deemed big enough to ship West for the race. He was whipped in his first start, a sprint, this season, and is now laid by with an injury.

It is susceptible of belief that many of this year's 3-year-olds have not looked like much because of the manner in which Gallant Fox beat them. It is hoped that Whichone will be up to a great race and give Gallant Fox the acid test.

Earl Sande is en route to New York, having finished his fifth Kentucky Derby race with the ride on Gallant Fox yesterday. Isaac Murphy, jockey of the last century, rode three Kentucky Derby winners and was the only one to hold that distinction until Sande duplicated it.

But all five races considered Sande has a remarkable record. He won with Zev in 1923, was fifth with Bracadale in 1924, first with Flying Ebony in 1925, second with Osmand in 1927 and first with Gallant Fox.

Woodbine Entries.

By The Associated Press.

FIRST RACE—The Rutland Plate; $1,200 added; claiming; 2-year-olds; four and a half furlongs.

Captive ....108 | Vice 111
Aulularia ....*100 | Justone 111
Justiciary ....*114 | Ike Mann 105
Seyburn Lass ....107 | Gobi 109
aLovey Girl 115

aFormerly ran as Mary Enderly.

SECOND RACE—The Helter Skelter Steeplechase; $2,000 added; claiming; 4-year-olds and upward; about two miles.

King Alder ....142 | Huon Joy 130
Jingle ....143 | Winoya 143
Orion's Sword ....143 | Vocalian 148

THIRD RACE—The Hampton Plate; purse $1,200; claiming; 3-year-olds and upward; foaled in Canada; six furlongs.

Evermore ....121 | Grimrock 118
Nature's Eye ....105 | Kauri 115
Optical ....118 | Tipsy 116
Wilhelmina ....118 | Nature's Darling 117
Sabana ....116 | Marie Gaiety 116
Sea Kale ....118 | Kitling 119
Shorelint ....126 | Roselys 105

FOURTH RACE—The York Plate Handicap; $1,500 added; 3-year-olds and upward; one mile and seventy yards.

Mint Sauce ....115 | Fire Brigade 105
Subvir ....106 | Black Cloud 101
Black Diamond 107

FIFTH RACE—The Iroquois Plate; purse $1,500; claiming; 3-year-olds and upward; one mile and a furlong.

Gnome Boy ....107 | Rejuvenation *113
Ulverston ....104 | Billycock 120
Marbro 115

SIXTH RACE—The Woodstock Plate; $5,000 added; 3-year-olds; one mile and a sixteenth.

Moonstruck ....118 | Gold Brook 118
aSun Craig ....126 | aSweet Sentiment 126
Red Briar ....118 | Brother Rank 115

aSeagram Stable entry.

SEVENTH RACE—Purse $1,200; claiming; 3-year-olds and upward; one mile and a sixteenth.

Air Port ....103 | Fair Gold *108
Fire Girl ....95 | Buckrill 110
Dolan ....*108 | Rosita *100
Star ....*93 | Deronda *105
Keydet ....112 | Dublin Show 110
Lead Gold ....105 | Laftar *108
Paula L. ....110 | Muskogee *108
Chippewa ....97 | Fair Thorn *108
Euphrates ....112 | Signola *100

*Apprentice allowance claimed.

$582,384 Bet on the Derby; $207,706 Was on Gallant Fox

Special to The New York Times.

LOUISVILLE, Ky., May 18.—Official figures from Churchill Downs track today showed that a total of $1,641,949 was wagered in the mutuel machines yesterday. Of this sum, $582,384 was bet on the Kentucky Derby and $207,706 on Gallant Fox, the winner.

Colonel Matt Winn, executive director at Churchill Downs, was highly pleased with the figures, which compared favorably with the record total of $2,098,701.

BELMONT TO HONOR LORD DERBY TODAY

Sansovino Handicap, Named for Earl's Great Thoroughbred, Features Program.

HORSE WON ENGLISH DERBY

Triumphed at Epsom Downs in 1924—Race Today for 3-Year-Olds and Upward.

Belmont Park will honor the Earl of Derby today, the feature event of the program, the Sansovino Handicap, having been named for one of Lord Derby's great thoroughbreds. Lord Derby himself is expected at the races as the guest of Joseph E. Widener, president of the Westchester Racing Association, with whom he watched the running of the classic Kentucky Derby at Louisville on Saturday.

In seeking to honor the Earl on Lord Derby Day, Mr. Widener chose the name of Sansovino for the feature as a tribute to a great horse which in 1924 won the English Derby, run annually at Epsom Downs. The event is for three-year-olds and over at one mile and has an added value of $2,500.

The English Derby had not been won by a horse carrying the silks of the House of Stanley since 1787, when Peter Teazle was victorious, until Sansovino's triumph in 1924.

Twelve Have Been Named.

A dozen starters have been named for the Sansovino, with chief interest centred on George D. Widener's Jack High, which will make his first appearance this season. Jack High made his previous start at Aqueduct last Summer when he defeated Chestnut Oak and Flag Day.

Trainer Jim Fitzsimmons will send Distraction in the colors of the Wheatley stable to the post. Distraction has been assigned the top impost of 121 pounds, three more than Jack High will be carrying. In his 1930 début last month, Distraction was third behind Sarazen II and Judge Schilling at Jamaica.

Sandy Ford, with three first places and two seconds in his last five starts, will be another contender. Comstockery, the Greentree Stable standard bearer, and Robert L. Gerry's Ironsides will also be in the field. W. R. Coe has entered Sweep Out and Black Majesty, while the Rancocas silks will be represented by Kai Feng and Houssain.

Sun Forward to Run.

The Douglaston Claiming Purse, the sixth number on the card, will see Sun Forward and Boom in a test over the mile and one-eighth route. Sun Forward has been training well this Spring and has captured his last two starts. The Fair Stable's Imperial Air is also in the field.

The entries:

FIRST RACE—The Flower Hill; purse $1,000; maiden 2-year-olds; four and a half furlongs.

—— Glastonbury 118 | —— Repentance .118
—— High Kilted .118 | —— Jubilate 118
—— Pibala ....118 | —— Zachary 118
9548 Brand. Star .118 | —— Bushman 118
9601[2]Helianthus .118 | —— Yarrow 118
—— Sun Meadow .118 | —— Gay Pal 118
—— G. Widower .118 | 9546[3]Rose Petal ..115
—— Rubio ....118 | —— Kerry Green .118
9620 Ladder ....118 | 9369 Jolly King ..118
—— Robot ....118 | 9540[2]Soarer 115
9601 Blixtra 118

SECOND RACE—The Adjidaumo Steeplechase; purse $1,300; 4-year-olds and upward; about two miles.

—— Cardigan ...131 | —— Gold. Gorse .§134
8018 Indigo ....131 | —— Sweepanola . 136
8313 Friar McGee .131 | 8028 Actor 131
•—— The Ace II .‡139 | 6750 Fair Enough .136
8344 Omar Romar .131 | 9616 Flow. Rock ..141
—— Horicon ...†134 | 6731 Hoe Cake ..‡137
—— Valorous ..†140 | 8146 Real Pep'r .‡136
—— Mr. Jingo 131

THIRD RACE—The Little Neck; purse $1,200; 3-year-olds; one mile.

(9605)Dunsany ....116 | 9564 Capstone ...105
9534 We Dun It ..105 | 9567 Vast 105
9586[2]Limbus ....110 | 9623 Outlaw 105
9549 Sir Johren ..116 | 9551 Flaming 110

FOURTH RACE—The Sansovino Handicap; $2,500 added; 3-year-olds and upward; one mile.

8243 Gypsy K. II .107 | 9580 Kildare 90
9624[2]Kai-Feng ... 97 | 9491[3]Distraction . 121
(9557)Comstock'y 108 | 9574[2]Ironsides ...110
(8292)Bl. Majesty .107 | 9594[2]Sandy Ford .117
(6898)Jack High ..118 | 9594 Houssain 95
9598[2]Sweep Out ..110 | 9592[3]Stand By .. 98

FIFTH RACE—The Pretty Polly; purse $1,200; 2-year-old fillies; four and a half furlongs. Widener chute.

—— Blind Lane ..115 | —— Royal Pleas .112
9625 Ladana ....112 | (9601)Chene 115
9556 Risque ....115 | —— Dungloe 112
9556 Harum Scar .112 | —— Chalcedony . 115
—— Pickmeup ...112 | —— Feathers 112
9561[2]Dippy ....112 | 9599[3]Grandma L ..115

SIXTH RACE—The Douglaston; purse $1,000; claiming; 3-year-olds and upward; one mile and a furlong.

9615 Strongh'rt . *114 | (9612)Sun Forw'd †107
9604 Wu ....*105 | (9626)Flying Max*105
(9604)Boom ....119 | 9528 Fleche D'A ..105
9615 Imperial Air .110

*Five pounds allowance claimed.
†Seven pounds allowance claimed.
‡Five pounds claimed for rider.
§Seven pounds claimed for rider.

Matsuyama to See Action.

Kinrey Matsuyama, national junior 18.2 balkline champion, will continue an engagement at Lawler Brothers' Brooklyn Academy during the ensuing week, meeting leading amateur billiardists. Matsuyama achieved a grand average of 30 for 1,000 points played last week. He had a high run of 154.

Fifteen Leading Jockeys.

New York Mounts Only.

	Mts.	1st.	2d.	3d.	Unp.
W. Kelsay	37	11	5	2	19
G. Ellis	52	10	7	10	25
J. Bethel	50	9	6	5	30
A. McKechnie	27	8	3	4	12
M. Knight	40	7	3	3	27
R. Workman	26	6	5	1	14
L. McAtee	42	6	6	11	19
G. Rose	54	6	5	7	36
W. Harvey	21	5	2	3	11
J. Maiben	22	5	2	0	15
J. Burke	31	5	3	3	20
L. Fator	40	5	11	5	19
C. Kurtsinger	62	5	8	9	40
J. Eaby	16	4	1	3	8
M. Sullovey	17	4	2	1	10

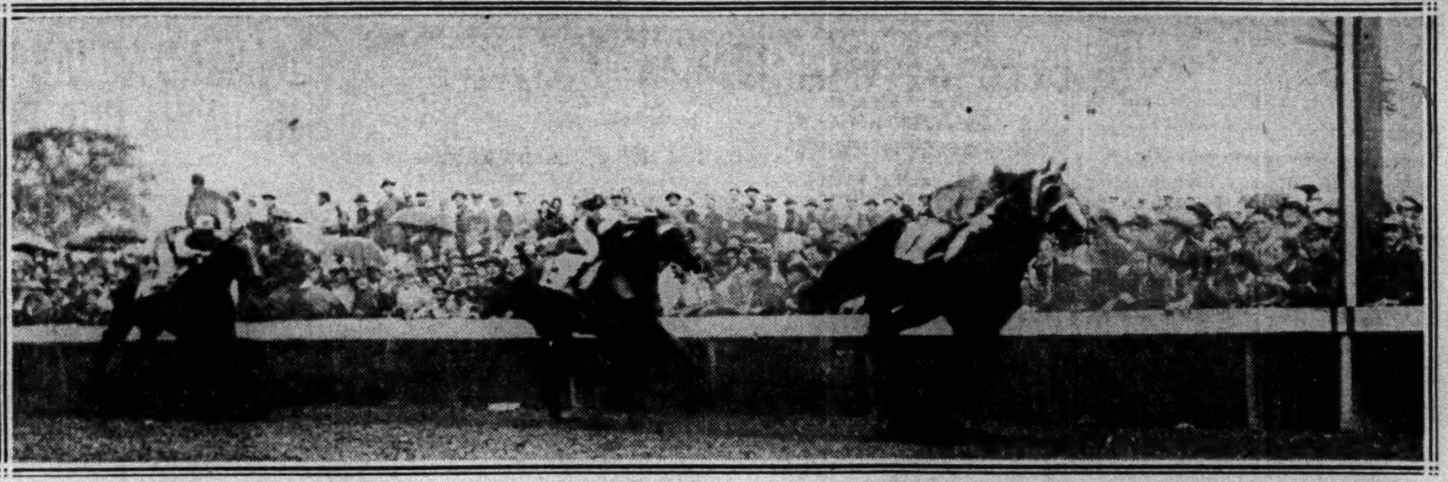

Times Wide World Photo.

GALLANT FOX WINNING THE KENTUCKY DERBY, WITH GALLANT KNIGHT SECOND AND NED O. THIRD.

MADDEN DISPERSAL SET FOR SATURDAY

Thoroughbreds From Famous Hamburg Place Will Go on Block at Belmont Park.

TO SELL YEARLINGS LATER

To Be Auctioned During Spa Meet—Madden-Bred Horses in Ten-Year Period Won $5,000,000.

What promises to be one of the most intersting events in connection with the metropolitan turf season is the forthcoming dispersal sale of thoroughbreds belonging to the estate of the late John E. Madden, who was one of the most famous characters of the American racing world. The sale is to take place at Belmont Park Saturday.

Represented in the lot will be Sir Martin, Star Master, Chicle, Flying Ebony and others. The dispersal will be of two-year-olds, and twenty-five of these juvenile colts and fillies have been booked for the sale. They now are in training under the care of Chuck Walker at Belmont Park.

The yearlings from the Madden farm are to be sold during the Saratoga meeting. For many, many years John E. Madden sent lots of yearlings to the Spa for the famous yearling sales, and many a star of the turf was bought during these sales.

Sent Many Winners to Track.

There is, of course, added interest in the sale because of the speculation as to what potential champions are among the Madden consignment. In the heyday of his career as a breeder Mr. Madden sent forth a remarkable number of winners, and for eleven years running, from 1917 to 1927 inclusive, he led the list of American breeders for winners.

In eight of these eleven years horses bred by Madden led in the amount of winnings. In 1928, when the veteran's famous Hamburg Place began to slow down the production of thoroughbreds, Madden finished the season second among winning breeders. Last year he was fourth, but in the interval of the previous three years he had disposed of the bulk of his holdings.

Prior to 1917 Madden-bred horses won hundreds of races and rich prizes in money, but the astounding record of his success dates from 1917 to 1929. From 1917 to 1929 Madden-bred horses won 4,405 races and from 1919 to 1929, a ten-year period when purses were on the increase throughout the country, Madden-bred horses won $5,271,870.

Bred Five Derby Winners.

With the Kentucky Derby just run, it is interesting to note that five winners of the Blus Grass classic were bred at Hamburg Place. They were Old Rosebud, Sir Barton, Paul Jones, Zev and Flying Ebony. Plaudit carried Madden's colors to victory in another Derby. In England and Australia Madden-bred horses won for many years:

Sir Martin started in the Epsom Derby in 1909 as the favorite, but fell at the famous Tattenham Corner. Sir Martin later came along to win the Coronation Cup. Lampriere, bred by Madden, was shipped to Australia and there won the Bond Cup and the Australian Cup. Hamburg Belle was also bred by Madden and shipped by him to Australia to win a number of races, among them the South Australian Cup. Saylor, a son of Ogden and Illythia, was raced in Trinidad, Barbados, British Guinea and Venezuela and scored many triumphs.

When one looks over the list of the outstanding horses bred by Madden it forms a most formidable company. In it are The Finn, Sir Martin, Kilmarnock, Salvidere, Irish Lad, Blue Girl, Adam Bede, Novelty, King James, Plaudit, Gunfire, Heno, Belmere, Meelick, Yankee, Joe Madden, Fayette, Sir Barton, Paul Jones, Zev, Old Rosebud, Flying Ebony and Star Lore, to mention only a small part of the long list.

It is probably easier to visualize Madden's success by reference to a table of his winners in the period from 1917 to 1929.

In the table which follows, Madden-bred horses were first in races and money won except where otherwise indicated:

Year.	Races Won.	Amount Won.	Year.	Races Won.	Amount Won.
1917	334	......	*1924	318	$306,221
1918	213	......	1925	383	535,790
1919	311	$473,240	*1926	368	443,006
1920	313	483,221	*1927	362	468,489
1921	424	627,577	†1928	319	430,319
1922	366	568,785	‡1929	275	302,592
1923	419	632,630			

*First in races and second in money won.
†Second in races and second in money won.
‡Fourth in races and fourth in money won.

SHIKAT ON MAT TONIGHT.

Wrestles Dusek in Closing Program at 71st Regiment Armory.

The wrestling season at the Seventy-first Regiment Armory will close tonight with a program headed by Richard Shikat and Rudy Dusek. The event will bring to an end an active Winter's campaign waged by Shikat in defense of his heavyweight championship, which is recognized in New York State and Pennsylvania. Shikat has engaged in 115 mat encounters since he was proclaimed the titleholder in Philadelphia last August.

Other exhibitions on the card will bring together Hans Steinke and George Calza, Jim McMillen and Jim Clinkstock, Matros Kirilenko and George Zaharias, and Jim Londos and Gino Garibaldi.

Times Wide World Photo.

LORD DERBY AT CHURCHILL DOWNS BEFORE THE RACE.

SALE STARTS TODAY FOR SHARKEY BOUT

Advance for Title Match With Schmeling Is Estimated at $400,000.

EXPECT $750,000 GROSS

Tickets to Be on Sale at Garden, With Maximum Admission $26.25—Bouts for Mason Planned.

By JAMES P. DAWSON.

Elaborate preparations have been made for accommodating an expected heavy demand for tickets when the public sale for the Jack Sharkey-Max Schmeling heavyweight title fight opens today at Madison Square Garden.

In accumulated orders which have been presented personally or mailed to the Garden, it is estimated the advance sale aggregates $400,000. Of this sum, it is learned, $63,000 represents actual cash. Under the circumstances it does not seem an exaggeration to predict that the struggle is assured of a gross of at least $750,000.

Tickets to the capacity of the Yankee Stadium have been printed, making possible a gate of $1,000,000. The maximum admission charge is $26.25, including State tax, the price asked for tickets to the ringside, lower stand boxes and mezzanine boxes.

Tickets to the upper stand boxes, lower stand rear boxes, mezzanine rear boxes and lower stand will cost $13.65, including tax. The upper stand and the rear of the mezzanine section will be sold for $5.25, including tax, while the bleacher section will be sold at the admission price of $2.10. Tickets for all sections are to be placed on sale today with the exception of the bleacher section. The bleacher ticket sale will not open until the day of the bout.

In addition to getting a desirable workout for his July 17 title struggle with Sammy Mandell, lightweight champion, Al Singer, Bronx lad, will collect 30 per cent of the receipts when he tackles Ignacio Fernandez, Filipino, in their return ten-round bout Friday night in Madison Square Garden. Fernandez is to receive 17½ per cent.

Charlie Harvey plans an ambitious program for Harry Mason, English welterweight, who arrived in this country recently. Harvey yesterday announced he is prepared to match Mason against Jack (Kid) Berg, Jackie Fields, Jimmy McLarnin or Young Jack Thompson, new world's welterweight champion. Mason, a visitor here three years ago as a lightweight, has outgrown the 135-pound class.

1,500 SEE SCHMELING SPAR.

Three Opponents Treated Roughly—Sharkey Goes Two Rounds.

Special to The New York Times.

ENDICOTT, N. Y., May 18.—Max Schmeling again treated his sparring partners roughly today. Before a crowd of 1,500, all the indoor pavilion could hold, he battered Vincent Brabin and Henry Gerkin from pillar to post after warming up for two rounds with George Neron.

ORANGEBURG, N. Y., May 18.—Real work for Jack Sharkey began today when he engaged in his initial boxing session. Two rounds with the gloves comprised the work. First he met Johnny Grosso and then King Solomon.

Cutler-Ribas Play Today.

Albert C. Cutler, veteran cueist, will start a special 1,500-point billiard match with Isidro Ribas, European fancy-shot champion, at Dwyer's Broadway Academy this afternoon. Blocks of 150 points each will be played in the afternoon and evening throughout the week.

5,000 SEE WHITES WIN AT POLO, 5-2

Triumph Over Black and Reds in Opening Game of Season at Governors Island.

3 GOALS FOR WILKINSON

George and Davison Each Tally Once—Jones Scores Both Points for the Losers

Captain C. A. Wilkinson led the Whites to a 5-to-2 victory over the Black and Reds in the opening polo game of the Governors Island season yesterday.

A crowd of 5,000 persons, many of them attending the Spanish-American War Veterans' reunion, saw the contest between the two teams composed of officers of the post.

Captain Wilkinson, who is handicapped at six, tallied three of the goals made by the Whites. Lieutenant MacDonald Jones, a five-goal player, accounted for the two goals for the losers, tallying one in the second and the other in the sixth and final period. Captain Wilkinson registered once in each of the second, fourth and sixth chukkers.

Lieutenant Alexander George also scored for the Whites in the second period, and, in the third, Major P. R. Davison made a brilliant 40-yard penalty drive to give the victors their other goal.

The line-up:

Whites (5)	Black and Reds (2)
1—Major C. A. Pierce	1—Capt. R. E. Dupuy
2—Lt. A. George	2—Lt. MacD. Jones
3—Maj. P. R. Davison	3—Col. W. A. Morris
Back—Capt. C. A. Wilkinson	Back—Capt. G. D. Thompson

SCORE BY PERIODS.

White	0	2	1	1	0	1—5
Black and Reds	0	1	0	0	0	1—2

Goals—Whites: Captain Wilkinson 3, Lieutenant George, Major Davison. Black and Reds: Lieutenant Jones 2.

Churchill Downs Entries.

By The Associated Press.

FIRST RACE—Purse $1,200; claiming; 4-year-olds and upward; six and a half furlongs.

Lee Cooper ....110 | Demon *105
Moscow ....113 | Balloft Brush *105
Sporting Lady ..*108 | Royal Son *105
Relline ....110 | Estin 110
Scotland ....116 | Percentage 115
Zoom ....113 | Mary's Toy *105
Royal Manager ..110 | Judge Murphy 110
Vacation ....112 | Pretty Pose 105
Black Flyer ....113 | Broomshot 105
Princess Virginia ..105 | Arline Connor 107
Maiden's Choice .*108

SECOND RACE—The Barnsdale; purse $1,200; allowances; 2-year-olds; four and a half furlongs.

Wild Child ....115 | Martha Jones 115
aWeideleen ....115 | Real Pardner 115
bBaggage Maid ..115 | Prediction 115
Normahal ....115 | Peace Lady 115
aTransgression ...115 | Freesia 115
bWaterport ....115 | Belgium Lass 115
Ganfli ....115 | Regal Lady 115
Dorpat ....115 | cGrey Kitty 115
cNurpet ....115 | Cousin Jo 115

aE. F. Prichard entry; bE. B. McLean entry; cF. M. Grabner entry.

THIRD RACE—Purse $1,200; claiming; 3-year-olds and upward; one mile and a furlong.

Madcap Marvin ..105 | Flashing Gem ...*105
Hold Fast ....*106 | Susan's Sister 105
Royal Sport ....110 | Gold Ridge 116
United Army ....116 | Pessimistic *106
Lucky Nancy ....106 | Friend *111
My Hobby *111

FOURTH RACE—Purse $1,200; claiming; 2-year-olds; five furlongs.

Ournan ....105 | Peace Jimmy 108
Patsy Carter ....107 | Concordia 105
Red Likker ....108 | Tea Green 113
Ruth Marie ....105 | Thunder Nymph ..105
Stone Martin ....108 | Noon Play 108
Courin Doll ....105 | West Virginia 108
Lila ....105 | Brown Eyed Mary .110
Sister Mary ....105 | Directly 107
Sky Hawk ....*103 | Twill 108
Nadia ....105 | Good Jest 108
Tryor 108

FIFTH RACE—The Leonatus Farm; purse $1,500; allowances; 3-year-olds; fillies; six and a half furlongs.

Miss Bess ....107 | Fair Rosalind 107
Under The Rose ...107 | Eliz. Kennedy 107
Patricia Ann ....109 | Niato 109
Honey Locust ....107 | Bunch of Lilies ..105
Chelys 107

SIXTH RACE—Purse $1,200; claiming; 3-year-olds and upward; one mile and a furlong.

The Senator ....110 | Elizabeth *106
James M. ....110 | Belgium 110
Congo II ....*111 | Sharon *111
Illustrious ....*106 | Dashaway 100
Caromel ....*100 | Little Chip *111
Jack Horgan *111

SEVENTH RACE—Purse $1,200; claiming; 3-year-olds and upward; one mile and a sixteenth.

Jovial Friar ....110 | Kentucky Ace ...*112
Nursie ....105 | Herendeen *112
Southland Pal ...*105 | Tea Cracker *105
Gotoit ....107 | Preander 105
Dorita ....100 | Rolling Sea 107

*Apprentice allowance claimed.

FIRST DIVISION FOUR TRIUMPHS IN OPENER

Defeats Princeton R. O. T. C. Team in Season's Initial Match at Fort Hamilton.

3,000 WITNESS THE GAME

Kiefer's Goal in Sixth Period Decides Close Contest by 8-to-7 Score.

A goal by Lieutenant Homer Kiefer after the regulation time in the sixth chukker gave the First Division polo team an 8-to-7 triumph over Princeton R. O. T. C. in the official opening game of the season at the Fort Hamilton Army Reservation yesterday.

Some 3,000 witnessed the game. The home players started well and overcame the two-goal handicap allowed their rivals when Captain Wise scored thrice to put his team in front, 3 to 2. In the second Princeton tied the count when Freeman tallied. In the third period Princeton led at 4 to 3 when Captain Lattimore scored.

Two goals by Captains Wise and Scott in the fourth put the Fort Hamilton players in front, 5 to 4, but in the next Freeman chalked up three goals. In the sixth Kiefer and Wise tied the count at 7-all. Then Kiefer shot the deciding goal to bring the game to a sensational close.

The line-up:

First Division (8).	Princeton (7).
1—Capt. Wise	1—Freeman
2—Lieut. H. W. Kiefer	2—Lemp
3—Capt. Don Scott	3—Capt. Lattimore
Back—Capt. Blue	Back—MacDonald

SCORE BY PERIODS.

Princeton	2	1	1	0	3	0—7
First Division	3	0	0	2	0	3—8

Goals—Princeton: Freeman 4, Lattimore, by handicap 2. First Division: Wise 5, Kiefer 2, Scott.

Referee—Lieut. Col. Thuis. Timekeeper—Sergeant Tupper. Time of periods—7½ minutes.

Fairmount Park Entries.

By The Associated Press.

FIRST RACE—Purse $800; claiming; 4-year-olds and upward; six furlongs.

Col. Fallon ....*110 | Imperator 115
Alex Woodliffe ....105 | King Bank *110
Lady O'Neil ....*105 | Rosetta 110
Eddie Lehmann ..*110 | John Speed *110
First Pick ....115 | Uncle's Miss 110
Bobbie R. ....105 | Emphatic *105
McCulloch ....115 | Thistle Boy 115
Henry Sommers ..*110 | Griff W. *110
Bobby Basil ....115 | Chicola 115

SECOND RACE—Purse $800; claiming; maiden 2-year-olds; five furlongs.

Joan G. ....105 | Nervator *107
White Spot ....*100 | Molly Hogan 100
Thistle Dee ....116 | Atlas 115
Crooning ....*100 | Sethlette 109
Bright Outlook ...112 | Helen Kendall 105
Youth's Parade ....102 | Lauhale 108
Galenia ....105 | Little Coventry ...*115

THIRD RACE—Purse $800; claiming; 3-year-olds and upward; six furlongs.

Selection ....108 | Jack Crain *112
Water Lad ....114 | Nichelson *115
Surgeon ....*101 | The Padre 114
Jem ....114 | Hades 106
Arrogant *115

FOURTH RACE—Purse $800; claiming; 4-year-olds and upward; one mile and a sixteenth.

Thistle Arious ....*111 | Baritone 116
Millson ....118 | Parole II *111
Patuxant ....*107 | Bunthorne *120
Twenty Five Sixty .*97 | Yargee *111

FIFTH RACE—The St. Clair Country Club; purse $1,000; allowances; 3-year-olds; six furlongs.

Tippy Toe ....105 | Travado 107
Whileaway ....107 | Flying Ambassa'r .107
aJudge Dixon ....110 | aEtonardo 105
Guide Right ....107 | Princess Delight ...102

aF. Seremba entry.

SIXTH RACE—Purse $800; claiming; 4-year-olds and upward; six furlongs.

Runmaid ....*105 | The Runt 110
Lemnos ....115 | Ruth Gold *105
Fasciste ....115 | My Davy 115
Swoop ....*110 | Golden Powder *110
Fallen Leaf ....110 | The Major 115
Wandering Minst'l *110 | Ball Gee 115
Gaineswood ....115 | Lounger *110
Broomoney ....*110 | Sifting Sand *110
Luck Piece ....*110 | Cuevas *110

SEVENTH RACE—Purse $800; claiming; 3-year-olds and upward; one mile and a sixteenth.

Trickey Colonel ...110 | Bright Flag *105
Stage Struck ....*115 | Mascata *108
Sweep-Net ....*108 | Post Horn 113
Patti Louise ....*110 | Miles Prior 118
Rufe McClain ....*113 | Passauf 113
Hec ....118 | Pathan *113
Mystery Ballot ...*113 | The Cossack *113

*Apprentice allowance claimed.

Aurora Entries.

By The Associated Press.

FIRST RACE—Purse $800; claiming; 3-year-olds and upward; six furlongs.

Woodface ....*104 | Igor *109
Seth's Premium ....109 | Paul Revere 114
Watch On ....*111 | Timekeeper *111
Chantry ....*104 | Mona *104
Champ de Mars ...*109 | Hoatzin 114
Solus ....106 | Superfrank *109
Al Garnet ....109 | Carloman *109
Patsy Lewis ....101 | Platoon *109
Dinneford ....*104 | Fretwell 114

SECOND RACE—Purse $800; claiming; 3-year-olds; six furlongs.

Kitty Keane ....*95 | Blue Canopy 106
Radio Service ....*105 | Pink Blossom 103
Calcite ....*101 | Noradire 100
Fern F. ....*101 | Lyda Mae 106
Na Zdar ....*105 | Preferred *104
Barbara Jane ....95 | Milano 108
Seth's Companion .*102

THIRD RACE—Purse $800; claiming; maiden 2-year-olds; five furlongs.

Dick Price ....113 | Gabbo *108
Chehalis ....*109 | Belbane *111
Cyreney ....*105 | Englewood *105
Wood Cherry ....110 | Allegretto *108
Bess Cloi ....110 | Maxie Binder *102
Sugar Land ....115 | Red Tam *106
Carolyn Barker ....107 | Good Friend 113

FOURTH RACE—Purse $900; 3-year-olds and upward; one mile and seventy yards.

Tangram ....*105 | Mat Mahoney 105
King of the Spa ..*110 | Privately *110
Birdie-Wrack ....*100 | Finnic *110
Easter Samover ...*100 | Cottage Boy *112
Mary McClain ....105 | Kentucky Babe *105
Marengo ....*110 | Anaconda *110
Bill Phillips ....*110 | Magdalena *105

FIFTH RACE—The Windermere Handicap; purse $1,100; 3-year-olds and upward; six furlongs.

Break of Dawn ...107 | Nostaw 116
Irish ....118 | Charm 104
Sawdust ....104 | Nora D. 102

SIXTH RACE—Purse $800; claiming; 3-year-olds and upward; one mile and seventy yards.

Know-Me-Gnome *106 | Hazel Denson *96
High Player ....112 | Alcasa *102
Princely ....*101 | Master Ace 107
Mekachee ....*105 | Sailor Maid *96
St. Helena ....101 | Chester *101
Miss Maryland ....105 | Facility 101
Carin ....107 | Ramona S. 98

SEVENTH RACE—Purse $800; claiming; 3-year-olds and upward; colts and geldings; one mile and a furlong.

Raymond Dale ....*109 | Capt. Applejack ..*109
Kamuela ....114 | Alloy *109
Dontados ....*109 | Spanish Lay *109
Prince Til Til ....*109 | Easter Money *109
Don K ....*109 | Ben Bolt II *109
Turquoise ....*112 | Ralph Hartenstein .114
Finnster ....*112 | Theo Red *109
Long Joe ....*109 | Jimmy Brown *109
Acme ....*103 | Flag Lieutenant ..*109

*Apprentice allowance claimed.

HITCHCOCK'S FOUR IN DOUBLE VICTORY

Defeats Guest's Combination by 10-0 and E. W. Hopping's Team by 8-2.

YELLOWS CONQUER REDS

Hopping Contingent Makes Come-Back in Final of Round Robin With 8-7 Triumph.

Special to The New York Times.

ROSLYN, L. I., May 18.—Thomas Hitchcock Jr., captain of the American international team, led a team of Whites to two successive victories in a round-robin polo match at Talbott Field today, defeating the Red team, led by Winston Guest, 10 to 0, in four periods, and a Yellow team, captained by Earle W. Hopping, 8 to 2.

With Hitchcock and playing as back was E. A. S. Hopping, who contributed three goals to a fine defensive performance. Elbert Gerry and R. Gerry completed the White combination. The Yellows, who lost to the Whites, defeated the Reds, 8 to 7, in the final game. Michael Phipps, Earle W. Hopping, D. Stuart Iglehart and Richard Strawbridge formed the Yellows, while riding with the Reds were J. Schiff, Winston Guest, A Charles Schwartz and C. Rathborne.

With Gerry, Hitchcock and Hopping dividing the scoring almost evenly, the Whites had little difficulty in overcoming the Reds in the opening match, but found more opposition in the game against the Yellow team, in which the younger Hopping was compelled to play strictly on the defensive to ward off the attacks of his father and of the hard-riding Iglehart and Phipps.

A four-goal rally in the final period against the Reds decided the match for the Yellows.

After trailing throughout four periods, Phipps broke through to score twice and Earle W. Hopping and Iglehart each once, to win the game in the last minute.

Hitchcock was in the best form he has shown this season and registered several times without assistance. He scored six goals in the two matches, evenly divided against the Reds and the Yellows. E. Gerry was high scorer of the day with seven goals.

THE LINE-UPS.

FIRST GAME.

Whites (10).	Reds (0).
1—E. Gerry.	1—J. Schiff.
2—R. Guest.	2—W. Guest.
3—T. Hitchcock Jr.	3—A. C. Schwartz.
Back—E. A. Hopping	Back—C. Rathborne

SCORE BY PERIODS.

Whites	2	2	4	2—10
Reds	0	0	0	0—0

Goals—Gerry 4, Hitchcock 3, Hopping 3.

SECOND GAME.

Whites (8).	Yellows (2).
1—E. Gerry	1—M. Phipps
2—R. Guest	2—E. U. Hopping
3—T. Hitchcock Jr.	3—D. S. Iglehart
Back—E. A. Hopping	Back—R. Strawbridge

SCORE BY PERIODS.

Whites	3	2	2	1—8
Yellows	1	0	0	1—2

Goals—Gerry 3, Hitchcock 3, R. Guest 2, Phipps, Earle U. Hopping.

THIRD GAME.

Yellows (8).	Reds (7).
1—M. Phipps	1—J. Schiff
2—E. W. Hopping	2—W. Guest
3—S. Iglehart	3—A. C. Schwartz
Back—R. Strawbridge	Back—C. Rathborne

SCORE BY PERIODS.

Yellows	0	2	2	4—8
Reds	2	4	1	0—7

Goals—Phipps 4, Iglehart 2, Earle U. Hopping, Strawbridge, W. Guest 3, Schiff, Rathborne, Schwartz.

Referee—William Miller. Time of periods—7½ minutes each.

BOXING BOUTS TONIGHT.

ST. NICHOLAS ARENA—Eddie Roberts vs. Allen Gibbs, Ben Chasin vs. Carmine Siglio, Eddie Polo vs. Ernie Maynard, Bob Maneco vs. Johnny Rivera, Charley Gordon vs. Johnny Masi, George Packham vs. Bobby Grieve, Jackie De Silvey vs. Joe Sampier, Ernest Wellington vs. Lew Franklin, Lee Henderson vs. Johnny Motto, Steve Vasquez vs. Manny Kamissar. Ten four-round bouts.

JAMAICA ARENA—Sergeant Bill Higgins vs. Jack Edwards, Paul Canamere vs. Willie Hines, Johnny Bates vs. Gene McCue, Frank Costa vs. Tommy Murphy, Jack Rudko vs. Frank Lazzaro. Five six-round bouts.

NEWARK VELODROME—Joe Dundee vs. Young Terry; Freddie Polo vs. Gene Gaffner, Frank (Cowboy) Willis vs. Eddie Moore. Three ten-round bouts.

Other News of Sports On Next Two Pages

W and H Town Way Shetlands

$38

GOLF SUITS

In the New York Manner

COAT · VEST TROUSERS KNICKERS

Golf Hose . . $1.65
Neckwear . . $1.00
Shirts . . $1.95
Sweater Sets $6.95
Bostonian Sport Shoes . . $8.50

Weber and Heilbroner

13 Stores in Local Area

$110.00

New York to New Orleans Houston, Galveston and other Texas points and Return

Including meals and berth at sea via SOUTHERN PACIFIC (Morgan Line) steamer to New Orleans; SUNSET (rail) ROUTE beyond.

Sailings every Saturday. Six months return limit. Automobiles Carried

For information, literature and reservations, apply to

SOUTHERN PACIFIC STEAMSHIP LINES

H. H. GRAY, G. E. P. A.

531 or 535 Fifth Avenue, at 44th Street, N. Y. 'Phone Murray Hill 8400 or 165 Broadway, at Cortlandt Street, N. Y. 'Phone Cortlandt 4800

BOATS AND ACCESSORIES.

FOR SALE, OUTBOARD MOTOR OUTFIT, 1929 Evinrude speeditwin, under water exhaust, Pan Yan ceestepper, 14 ft.; motor used about twenty hours; $200 cash. Phone Rahway 94-1557.

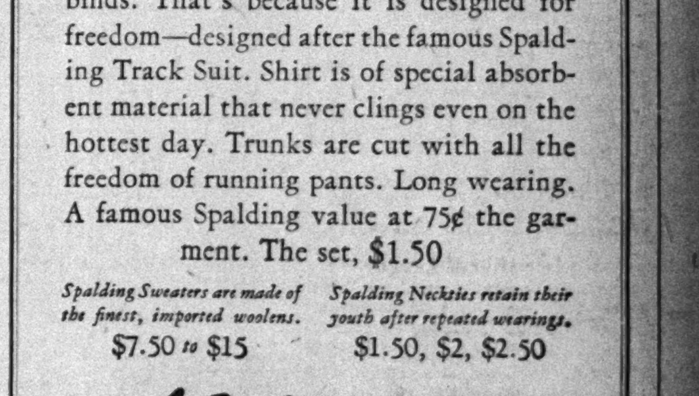

Underwear men forget

$1.50 a set

Spalding underwear never reminds you that you are wearing it. It never bulges or binds. That's because it is designed for freedom—designed after the famous Spalding Track Suit. Shirt is of special absorbent material that never clings even on the hottest day. Trunks are cut with all the freedom of running pants. Long wearing. A famous Spalding value at 75¢ the garment. The set, $1.50

Spalding Sweaters are made of the finest, imported woolens. $7.50 to $15

Spalding Neckties retain their youth after repeated wearings. $1.50, $2, $2.50

A. G. Spalding & Bros.

518 Fifth Ave. (at 43rd) 105 Nassau St. (above Fulton) Bridgeport, Conn.

28 New St. (at Exchange Pl.) In Newark—589 Broad Street Hempstead, L. I.

Lang Triumphs Over Tarangioli in Final of North Side Tennis Championship

TARANGIOLI LOSES TO LANG IN FINAL

Former Columbia Tennis Captain Takes North Side Title, 6-4, 6-4, 6-3.

SCORES ON NET SMASHES

Victor's Overhead Shots Are Played Decisively—Loser at Best in the First Set.

By ALLISON DANZIG.

The triumphant march of Edward Tarangioli through the North Side championship came to grief in the final round yesterday when the young New York University graduate yielded to Jerry Lang, former captain of Columbia, at the University Heights Tennis Club.

Last year, in the final of this fixture, Lang lost to Percy L. Kynaston, but yesterday he beat the youth who had eliminated both Kynaston and Dr. Lawrence Kurzrok and defeated him through the same cautious measures that had proved the instrument of Tarangioli's victories over those two favorites.

The victory was gained in the minimum number of sets at 6—4, 6—4, 6—3, but it required an hour and a half of Lang's concentrated effort and strictest application.

Uses Weapons Wisely.

Lang won not because he had the better weapons but because he used them carefully and brought a little more judgment to bear than did his less-experienced opponent. The Columbian played a short, cross-court ball with a lot of spin, to Tarangioli's forehand and a deep drive to his backhand, which was invariably his approaching shot in going to the net.

It was not, however, at the net that he carried the day, for the N. Y. U. player had too keen an eye for the openings. What points Lang won up forward were mostly on his overhead smashes, which were made decisively.

In the opening set Tarangioli played his best tennis and reached brilliant heights in gaining a 4—2 lead. He was outstanding Lang in the long, driving rallies and repulsing almost every sally that the Columbian made to the net.

It did not take Lang long to realize that discretion was the better part of valor, and from there on he was extremely cautious about leaving his back court, going up only when the way was paved for a safe advance.

Meets Stubborn Resistance.

From 2—4 Lang ran four games in a row to win the set, with Tarangioli fighting stubbornly every inch of the way. In the second chapter Lang mixed up chops and drives and ran up a 4—1 lead, losing only three points in three games. Tarangioli took the next two and twice came within a point of squaring the play at 5-all before finally yielding in the tenth game.

In the final set Lang won the first two games and lost the next two after they had gone to deuce. Again he broke through in the fifth, and again Tarangioli came back in the sixth. But that was the end for the N. Y. U. youth. He lost his own service game once more in the seventh, and Lang, after winning the eighth, broke through for the fourth time in the set to end the match, Tarangioli's double faults contributing to his downfall.

SEABACK TO PLAY TODAY.

Will Start 12-Block Pocket Billiard Match With Harmon.

Charles Seaback, who recently defeated Andrew St. Jean in a special pocket billiard match, will engage Charles Harmon at the Strand Billiard Academy in a twelve-block competition starting this afternoon. The blocks will consist of 125 points each with afternoon and evening play scheduled.

In his match against St. Jean, Seaback displayed a fine return to form after several mediocre exhibitions throughout the Winter. He recorded a high run of 73 in one session, 66 in another and took seven of blocks played. In fact, Seaback is now playing better pocket billiards than he did in defeating Frank Taberski immediately after the latter won the championship in 1928.

Harmon, five times holder of the New York State crown, is in fine form and is expected to extend Seaback to the limit. In the event each player wins six blocks, the series will be decided upon total points.

KORTMAN SETS CUE PACE.

Leads in Long Island 18.2 Tourney With Four Games Won.

Charles P. Kortman is leading the field in the annual Long Island 18.2 balkline handicap tournament at Lawler Brothers' Brooklyn Academy with four victories and no defeats. Ralph Carlson and A. Waldman are tied for second with three triumphs in five starts apiece.

In the Bushwick straight-rail amateur championship, Eric Gehrke and Phil Duicle are tied with two victories and no defeats each.

The standing of the players:

Long Island Championship.

	W.	L.		W.	L.
C. Kortman	4	0	H. Clemons	2	3
R. Carlson	3	2	A. Green	1	3
A. Waldman	3	2	W. Lancaster	1	4

Bushwick Championship.

	W.	L.		W.	L.
E. Gehrke	2	0	J. Thompson	1	3
P. Duicle	2	0	B. Fells	0	2
A. Combe	1	1	J. Grieff	0	0
A. Stricker	1	2			

BLAIR CUE LEADER.

Maintains First Place in 3-Cushion Tourney With Eight Victories.

Robert Blair continues at the head of the field in the eighth annual Captain Ennis Memorial three-cushion tournament at Lawler Brothers' Brooklyn Academy, with eight consecutive triumphs. He has yet to receive a setback. Blair is practically certain of clinching the tourney, which will give him permanent possession of the trophy, as he has already emerged in first place in four previous competitions.

The standing of the players:

	W.	L.		W.	L.
R. Blair	8	0	S. Huggard	3	5
J. Simmons	6	2	J. Busch	3	5
H. Walters	3	1	C. Wilkens	3	5
I. Abramson	4	3	J. Olofson	4	7
S. Wendrow	3	2	F. Ryan	3	6
E. Podsen	3	4	R. Millar	1	4

Tilden Seeded Before Borotra, After Cochet, in French Tennis

PARIS, May 18 (AP).—William T. Tilden of Philadelphia will be seeded No. 2 in singles in the French hard court tennis championship which will get under way at Roland Garros Stadium tomorrow.

Although the singles draw will not be completed until Tuesday morning, The Associated Press has learned that Tilden gets the place of honor immediately after Henri Cochet, French ace, and in preference to Jean Borotra. The seeded men thus far decided upon in order are Cochet, Tilden, Borotra, Jack Crawford and E. L. Moon of Australia, and Baron H. L. de Morpurgo of Italy. Others will be selected tomorrow.

It is likely that Tilden will have Borotra and Crawford in his half of the draw, while Cochet probably will have to dispose of Moon and De Morpurgo.

FRANCE TURNS BACK ENGLAND AT TENNIS

Triumphs by 8-7 in Two-Day Inter-Country Series Played in Paris.

COCHET-BRUGNON BEATEN

Davis Cup Doubles Team Bows to Gregory-Collins Pair by 4-6, 6-2, 7-5.

PARIS, May 18 (AP).—France defeated England, eight matches to seven, in their two-day inter-country tennis tournament concluded here today.

France had taken five of the first nine matches yesterday and broke even in six matches today to retain its advantage of one match.

Jean Borotra, the "bounding Basque," defeated H. W. (Bunny) Austin of England, 6—4, 6—8, 7—5, and Jacques Brugnon conquered H. G. N. Lee, 6—4, 4—6, 6—4, but the British evened the singles score when J. C. Gregory defeated Pierre Landry 6—4, 4—6, 6—2, and Nigel Sharpe turned back Antoine Gentien, 6—3, 2—6, 6—4.

The two doubles matches were evenly divided but French fans looked on in amazement as Cochet and Brugnon were defeated by Gregory and I. G. Collins, 4—6, 6—2, 7—5. Cochet and Brugnon, who are to play the doubles for France in the Davis Cup challenge round, thus suffered their second defeat in as many days. Austin and Bill Tilden having beaten them yesterday, 2—6, 6—4, 6—4.

In the other doubles match today Francois Blanchy and Roger Guillemaut defeated A. L. Kingscote and M. J. G. Ritchie, 6—1, 6—3.

Cruickshank Sets Course Record.

Special to The New York Times.

WHITE PLAINS, N. Y., May 18.—Scoring a 68, Bobby Cruickshank broke the record for the new long course at the Purchase Country Club today while playing with Albert Warner and Albert J. Levy. Cruickshank scored four birdies and was one over par on two holes.

Rain Stops Newark Cycling.

Rain prevented the scheduled program of cycling races in Newark yesterday.

Sports of the Times

Reg. U. S. Pat. Off.

By JOHN KIERAN.

WALTER MARANVILLE, the Rambling Rabbit of baseball, has been picking up grounders and making vest-pocket catches of pop flies since Civil War days, more or less.

He was, for instance, playing major league ball for the Braves when Melvin Ott was being trundled around in a perambulator. He was a star in the 1914 world's series, and that's more than a half hour ago. He is starting on his nineteenth season in the National League, and the last time they put the stop-watch on him he was going faster than ever.

He was born and brought up in Springfield, Mass., where he attained considerable prestige through the fact that he could play baseball and his father was a member of the local police force. "And still is," adds the Rabbit. He went to the New Bedford team of the New England League knee-high to a grasshopper and joined the Boston Braves in 1912, a year older but no taller.

"And here I am back at the old stand again," he said, "doing pretty well for a youngster, hey?"

A Traveling Man.

The Rabbit has traveled. He was with the Braves and the Pirates and the Cubs and the Cardinals and the Robins. He is with the Braves again. He may be starting on his second lap. Just as Private Mulvaney was "corp'ril wanst," but was "rejuiced" later, the Rabbit was a manager once, but went back to the ranks again. That was when he was with the Cubs.

"It's more fun playing," he explained as he retired from his managerial job.

He has been a member of many teams and the playmate of many stars, old and new. He was talking about that yesterday. "The best pitcher I ever saw," said the Rabbit, "was Alexander. Yes, sir, old Alex was the king of them all to my way of thinking. He had the stuff and the heart and the head."

What about Christy Mathewson at his best?

"Well, Matty was beginning to slip when I came in. I can't say about Matty. Old Alex is first, second and third with me."

Players on Either Side.

Who was the best third baseman with whom he played?

"Pie Traynor, when I was with the Pirates. I've heard about the old-timers and I've seen all the newcomers, but Pie could play third for me any time I owned a ball club. Great kid, too. None better."

What about his partners at second base?

"You don't forget I played alongside Johnny Evers in 1914, do you? Yep, Johnny was the boy. But lemme tell you something—if it wasn't for the hitting, I don't know but what I'd pick Freddy Maguire—that boy right there.

"Just a fielding fool, that's what he is. I've been around for a while and played with a lot of fine fielders, but this boy beats 'em all. If he was a better hitter, he'd be worth a million."

What was the best club with which he had seen service?

"The Cardinals of 1928."

What, the team that was swamped in the world's series?

"Yes, sir, that's the very team. It may have looked bad for those four games, but I played the season through with those boys, and I know. They had everything; they could do anything you asked them. The infield was good. Those outfielders were corkers. And how they could hit and throw. Hafey and Douthit are still at it.

"We had the pitching, too. I never was with a ball club that had better spirit. Just a happy family, wasn't it, Bill?" Bill McKechnie nodded his head and agreed. He was manager of that team.

What about the world's champion Braves of 1914?

"Oh, that wasn't what you'd call a great ball club. We simply got up steam and ran wild. We had three pitchers who went great that year, Tyler, James and Rudolph. I came up with Tyler. He played with me in the New England League. Wonder where he is now?"

Nobody seemed to know.

Easily Pleased.

What did the Rabbit think of the rabbit ball?

"It's nothing to me. I don't care what they use. I can play just as well if they use a ping pong ball or a watermelon. If anybody else can hit it or throw it, I'll play with it."

But didn't he like the old-style close game better?

"Well, yes, I did. But they're not running baseball for my benefit. If the fans like these hitting games, it's O. K. with me. Just take a peek at my batting average. Something like .980, isn't it? Well, maybe a few points under that. But it's way up in high C anyhow. I have to stand on a chair to read it. If that's the lively ball, I can stand it. But I don't blame the pitchers for complaining. They oughta wear masks and chest protectors."

Winter Sports.

The Rabbit is not an auto salesman, an insurance agent or a corporation lawyer in the off season. He is just a ball player waiting for another season to start. He lives in Rochester, is married, and has one child, a daughter, now in boarding school.

"All I do all Winter," explained the Rabbit, "is skate and toboggan. It's lots o' fun, and keeps you in pretty good condition." Beyond that the Rabbit had nothing to say except that he attributed his baseball longevity to the fact that he never fell out of a balloon or stood in the way of a rapidly moving freight train. He will celebrate his thirty-ninth birthday in November and acts like the youngest member of the team.

"I may be old," says the Rabbit, "but who can prove it?"

It is the hope of all fans that it will be some time before they prove it against the colorful and courageous Rabbit of baseball fame.

B. SPINELLA SETS PACE.

Still Tops Rivals in Evening World Bowling Tourney.

Barney Spinella still is setting the pace in The Evening World individual bowling tournament at Thum's White Elephant alleys. He has won thirteen matches and lost two. Joe Falcaro, world's match game champion, is second with eleven matches won and two lost. Chester Arnhorst and Bill Hansly, tied for third place, have each captured eleven out of fourteen starts.

Andy Hiltenbrand boosted his average to 224.19 during the past week's matches and he now leads in this part of the competition. Falcaro is second with 223.27 and P. Spinella third with 223.14.

Barney Spinella has only one match to roll, that with Falcaro on May 28, the final night of the competition. Falcaro will bowl Charley Johnson tomorrow night. Tonight Louis Anargeros and Norvel Blauvelt will clash at 8:15 and Andy Hiltenbrand and Phil Spinella will bowl at 9:30.

The standing:

	W.	L.	Ave.	High Score.
B. Spinella	13	2	223.14	300
Falcaro	11	2	223.27	289
Arnhorst	11	3	216.20	279
Hansly	11	3	209.08	276
Hiltenbrand	10	4	224.19	279
Shirghio	10	4	216.66	269
Varipapa	7	6	215.75	279
Anargeros	7	7	205.34	279
Blauvelt	7	7	203.81	279
Reynolds	7	7	201.22	269
P. Spinella	6	7	195.48	236
Sherer	5	10	193.01	258
DeBridget	4	10	206.51	276
Keller	4	10	202.49	274
Johnson	4	11	198.04	280
Zazzali	3	12	193.90	258
Sabby	0	15	183.40	242

110 Amateurs to Box at Garden.

The two-night amateur boxing tournament at Madison Square Garden tomorrow and Thursday has attracted an entry of 110 athletes. Preliminaries will be held the first night of the tourney, with the semi-finals and finals scheduled for the second.

Scotland Defeats France, 2-0.

PARIS, May 18 (Canadian Press via Reuters) — Scotland defeated France by 2 to 0 in their soccer match today.

FINAL WEEK OF TOURNEY.

Two-Man Team Bowling Event to Close on Wednesday.

The Falcaro two-man team tournament will come to a close on Wednesday night at Falcaro's Fordham Recreation alleys and with several teams still in the running for the championship some interesting competition is expected on the final three nights of the tourney. Tonight the leaders, Lamb and Roach, will bowl Wells and Weir, who are in third place. The two teams are credited with 44 and 40 points, respectively.

Tomorrow night Zeoli and Petrizinni, in second place with 42 points, will tackle the Gray and La Peruta combination in the early match and Aulback and Bonanno in the late match. The two teams tied for fourth place, Sieborn and Finelli and Baumgartner and Vogt, will clash on Wednesday, final night of the tournament.

New York Velodrome Races Off.

The bicycle races scheduled at the New York Velodrome last night were called off on account of cold weather.

HOLLAND ADVANCES IN DAVIS CUP PLAY

Takes Two Singles to Eliminate Finland, 4-1, and Qualify for Next Round.

CZECHOSLOVAKIA WINS, 3-2

Overcomes Denmark's 2-1 Lead—Spain Captures Doubles to Clinch Victory Over Yugoslavia.

AMSTERDAM, May 18 (AP).—Holland eliminated Finland in Davis Cup play today, four matches to one, and will meet Czechoslovakia in the next round.

In the deciding singles match Hans Timmer of Holland defeated A. Grahn, 6—1, 6—3, 6—2. In the concluding match A. Diemer Kool of Holland defeated J. G. Rotenfeld, 6—2, 6—0, 6—0.

Czechoslovakia Is Victor.

PRAGUE, Czechoslovakia, May 18 (AP).—Czechoslovakia's Davis Cup team eliminated Denmark in the third round today, three matches to two.

Trailing by two matches to one, Czechoslovakia won both of the concluding singles matches to advance to the fourth round. Roderich Menzel, first ranking Czechoslovakian player, defeated Einer Ulrich, 6—2, 6—2, 6—1, and Jan Kozeluh, brother of the famous professional, defeated Eric Worm of Denmark, 7—5, 6—2, 10—8.

Spain Puts Out Yugoslavia.

BELGRADE, Yugoslavia, May 18 (AP).—Spain eliminated Yugoslavia in the third round of Davis Cup play today, 3—0. After taking the first two singles matches yesterday, Spain clinched the tie when Maier and Tejada defeated Radovic and Kukujevic of Yugoslavia, 6—0, 5—7, 8—10, 6—4, 6—0.

CRESCENT NINE TRIUMPHS.

Routs City Island Giants for 6th Victory of the Season.

The Crescent A. C. baseball team scored its sixth victory of the season by defeating the City Island Giants, 24 to 3, on the Crescent Field in Bay Ridge yesterday. Dutch Carlson held the visitors to five hits.

The box score:

CITY ISLAND GIANTS.

	ab.	r.	h.	po.	a.	e.
Fagano, 3b-ss	4	0	2	2	1	2
Larsen, 1b	4	0	1	8	0	1
Ab'ms, ss, 3b, p	4	0	0	2	1	1
Werner, cf	2	1	1	2	0	0
Crem'ins, cf, p	2	0	0	2	0	1
Brassell, cf	4	0	0	1	0	0
Mullen, c	3	1	0	3	1	1
McNally, 2b	4	0	0	1	4	0
Teleski, rf	3	1	0	2	0	0
Ruddy, p	2	0	1	1	2	1
Dexter, p	0	0	0	0	0	0
Loeser, p, cf	0	0	0	0	0	0
Total	32	3	5	24	9	7

CRESCENT A. C.

	ab.	r.	h.	po.	a.	e.
Wolters, 1b	3	1	1	8	0	0
Kane, 1b	2	1	1	4	0	1
Ruckstall, 2b	3	2	2	0	0	0
Rapp, 2b	2	1	1	0	1	0
Cole, 3b	3	1	1	0	0	0
Schirling, 3b	2	1	0	0	0	0
Brascher, cf	2	2	2	2	0	0
Foxx, cf	2	1	0	0	0	0
Kellett, ss	4	3	1	2	8	0
Rhees, rf	5	4	2	0	0	0
Parr, lf	4	2	3	1	0	0
Belber, lf	1	1	0	0	0	0
Sullivan, c	4	2	3	10	1	0
Carlson, p	5	2	2	0	1	1
Total	43	24	19	27	6	2

City Island Giants.....0 2 1 0 0 0 0 0 0—3
Crescent Athletic Club.0 3 3 2 6 0 1 9 .—24

Two-base hits—Fagano 2, Ruckstall, Cole. Three-base hit—Sullivan. Home run—Werner. Sacrifices—Carlson, Wolters, Kane. Stolen bases—Rapp, Brascher 2, Kellert 2, Rhees. Double plays—Fagano, McNally and Larsen. Struck out—By Carlson 9, Ruddy 1. Bases on balls—Off Carlson 2, Ruddy 5, Dexter 1, Larsen 2, Cremmins 2. Hit by pitcher—By Cremmins (Brascher). Umpires—Egan and Moran.

High Hats Capture Polo Match.

Special to The New York Times.

EATONTOWN, N. J., May 18.—The High Hats, with General Howard S. Borden and his son, Arthur, former Princeton captain and star, in their line-up, won a fast polo match from the Primrose team today, 14 to 9.

English Women's Golf Body Approves International Play

Playing of international matches has been approved by the Ladies' Golf Union of England. This decision was arrived at in view of repeated invitations and challenges received from the dominions and other countries. It was agreed to accept challenges should a sufficient fund be raised to form a capital fund, the interest on which would be used to send abroad teams best suited to represent the British Isles. Clubs are urged to notify the Ladies' Union before June 30 what amount they can promise. Already more than £400 has been subscribed or promised.

FALL RIVER STOPS GIANTS AT SOCCER

Nilsen Tallies Three Times to Give Champions Half-Time Lead in 4-3 Triumph.

LOSERS CLOSE STRONGLY

Outscore Victors, Playing Final League Game, in Last Period—Hakoah Cubs Clinch Title.

The national champion Fall River soccer team completed its Atlantic Coast League schedule for the season at Starlight Park yesterday with an exciting 4-to-3 victory over the New York Giants before a crowd of 1,500. Tommy McMillan and Walter Aspden, formerly of New Bedford, turned out for the Giants and played a fine game.

The champions started at a fast clip and were soon two goals up, Scotty Nilsen doing the scoring with a couple of great shots. The Giants got going and forced the New Englanders with a series of smashing attacks which resulted in one goal. Blair was in great form and kept everything out until Aspden got his head to the ball to nod in a clever goal.

Nilsen scored his third tally just before half-time, putting Fall River in front, 3 to 1. The Giants outscored their rivals, 2 to 1, in the final half.

In the preliminary, the Hakoah Cubs clinched the Jewish League championship by defeating the Hapoel A team by 4 to 0.

The line-up:

Fall River (4).		Giants (3).
Blair	G	Jock Brown
McGill	R. B.	McMillan
R. McAuley	L. B.	Glover
McPherson	R. H.	W. Ballantyne
Priestley	C. H.	Forrester
J. Ballantyne	L. H.	Slone
McNab	O. R.	Jim Brown
Gonsalves	I. R.	Aspden
Nilsen	C.	Davie Brown
J. McAuley	I. L.	O'Brien
White	O. L.	Moorhouse

Goals—Fall River: Nilsen 3, Gonsalves. Giants: Aspden, Jim Brown, Dave Brown. Substitution—Jogis for Slone.

Soccer Results.

Lewis Cup.
Hakoah 1, Nationals 1 (overtime).

Atlantic Coast League.
Fall River 4, N. Y. Giants 3.

Metropolitan League.
Prague 3, Brooklyn Borough 1.
Clan Bruce 6, Good Shepherd 2.

Jewish League.
Cornell F. C. 1, Maccabee (B) 1.
Blue Sox 4, Maccabee (A) 2.

Workers' League.
Freiheit (C) 3, Spartacus (C) 1.
Olympic (B) 9, Harlem Progressives 4.
Spartacus (A) 2, Trumpeldor 1.

Workers' Cup.
Olympic 4, Aurora 3.
Freiheit (B) 1, Estonia 0.
Freiheit (A) 1, Barcelona 0.
69th Street F. C. 4, Hungarian 0.

HAKOAH, NATIONALS AGAIN PLAY A TIE

Second Game in Semi-Finals of Lewis Cup Soccer Results in 1-1 Deadlock.

4,500 WITNESS CONTEST

Two Extra Periods Fail to Bring a Tally—Gruenwald and Nelson Score Goals.

Evenly matched, as in the first encounter last Thursday, the New York Nationals and Hakoah again battled to a tie in their second game in the semi-finals of the Lewis Cup competition of the Atlantic Coast Soccer League before 4,500 fans at Hawthorne Field yesterday.

In spite of two extra periods, which extended the match to two full hours, the play ended in a score of 1—1. A third meeting will take place at the Polo Grounds Thursday evening.

Hakoah had a slight edge in the first regular period and led at half time by 1 to 0, thanks to a great shot by Max Gruenwald after twenty-five minutes of play. Nelson equalized for the Nationals.

The line-up:

Hakoah (1).		Nationals (1).
Fischer	G.	Douglas
Grosz	R. B.	Warder
Sternberg	L. B.	Donald
Nickolsburger	R. H.	Chatton
Drucker	C. H.	Slaven
Mahrer	L. H.	Martyn
Schwarcz	O. R.	Gallagher
Haeusler	I. R.	Carlson
Gruenwald	C.	Nelson
Wortmann	I. L.	Lafferty
Grenfeld	O. L.	McGhee

Goals—Gruenwald, Nelson.

Substitutions—Guttman for Drucker, Larson for Lafferty.

Time of halves—45 minutes. Extra period—15 minutes.

UNSCHIED CAPTURES MET. BOWLING TITLE

His 695 Tops Singles Event as Tourney Ends—Spartans Champion Team With 2,990.

Joe Unschied, with a total of 695, won the singles championship in the metropolitan bowling title contests, which were concluded at Dwyer's Broadway Alleys last night. The Spartans of Dwyer's Major League won the five-man team crown with a score of 2,990.

Frank Reynolds and Louis Anargeros rolled 1,264 to take the doubles title, and Reynolds also won the all-events championship with a score of 1,919.

THE LEADERS.

Singles.

Unschied	695	Anargeros	647
Johns	688	Bachs	641
Keller	678	Dodge	640
Giakas	656	Ellers	639
Tietjen	655	Reynolds	637

Doubles.

Reynolds-Anargeros	1,264
Arnhorst-Johns	1,248
Gossett-Humphries	1,242
Strubing-Hansly	1,220
Trivigno-Sabby	1,218
Tietjen-McNally	1,211
Mahoney-Fenter	1,188
Mastromarino-Gotte	1,184
Hudtwalker-Gabe	1,183
Lotte-Wiederman	1,176

Five-Man.

Spartans	2,990	Hunts Point	2,845
Heins-Hudson	2,977	Pioneers	2,838
Mineralites	2,854	Walton Blue	2,835
Boulevard	2,930	S. Orpheums	2,810
Univ. No. 1	2,847	Dwyer's	2,799

MUNROE OF HARVARD HURT.

Fear Injury to Foot Will Keep Track Star Out for Season.

Special to The New York Times.

CAMBRIDGE, Mass., May 18.—Vernon Munroe of New York City, Harvard's star quarter-miler, probably will be lost to the Crimson track team for the balance of the season, it was said today.

Munroe, who staged a quarter-mile sprint in the Penn relays to bring the one-mile title to Harvard, was believed to have broken a small bone in his right foot while winning the 440 in the Dartmouth dual meet yesterday.

He arrived here this morning on crutches and an X-ray will be taken tomorrow. Loss of Munroe would be felt keenly at Harvard in the meet with Yale on Saturday.

TENNIS DATES ANNOUNCED.

Longwood Bowl Tournament Will Start on July 14.

The Longwood Bowl tournament, one of the big fixtures on the tennis calendar, will be held at the Longwood Cricket Club, starting July 14, according to the schedule of dates announced by the United States Lawn Tennis Association.

Among the other tournaments listed are the following:

June 2, New England championship, Hartford Golf Club; 9, Maryland championships, Baltimore C. C.; 19-22, United States inter-city doubles championship, Cleveland Tennis and Racquet Club.

July 7, Rhode Island championships, Agawam Hunt Club, Providence; 10, Leech Cup matches for Army and Navy, Chevy Chase Club, Washington, D. C.; 18, Newport invitation tournament for men, Newport Casino, Newport, R. I.

PRESENTS NEW RUGBY CUP.

Toronto University Offers Trophy for Junior Intercollegiate Play.

A new trophy will be competed for in Canadian rugby, it became known at the recent meeting of the Canadian Intercollegite Athletic Union, which was held in Kingston, Ont. The University of Toronto has presented a trophy, to be known as the Jimmie Douglas Memorial Cup and to be used for competition in junior intercollegiate rugby.

The junior groupings in rugby were rearranged by the union. Toronto was placed in the group with Royal Military College and Queen's, while Western will be in the group with Guelph Ontario Agricultural College and McMaster. The Montreal group will be made up of McGill, Loyola and Bishops' College.

The union accepted the recommendation from the Queen's Athletic Board of Control that a special intercollegiate crest be adopted. The new crest will be struck so that the emblems of all four colleges, Western, Toronto, Queen's and McGill, will be embodied and special orders will be made for senior, junior and intermediate series.

The last Friday in February was set down by the union as the date for the intercollegiate swimming meet.

Results of Matches Played Yesterday on Links in the Metropolitan District

(Figures in Parentheses Indicate Par).

Apawamis (72)—Ball Sweepstakes: J. F. Park Jr., 81—11—70; H. B. Clark, 81—9—72; E. B. Prindle, 81—8—73; J. Walworth 87—13—74; J. Morgan, 94—18—76; C. M. McLeod, 92—15—77; Henry C. Flower, 88—10—78.

Ardsley (72)—Kickers' Handicap—Won by H. B. Lindsay, 97—25—72.

Baltusrol (72)—Sweepstakes—Class A: R. C. James, 77—6—71; H. C. Buchanan, 77—5—72. Class B: Alan H. Church, 88—16—72; James B. Skidmore, 99—25—74.

Blue Hill (72)—Semi-Final Round of Match Play of May Tournament—First flight: H. Post defeated J. Albers, 5 and 3; B. M. Lyons defeated S. W. Sheldon, 1 up. Second flight: R. H. Demott defeated C. Slimm, 6 and 5; H. Payne defeated M. Hufnagel, 2 and 1. Ball sweepstakes: R. H. Demott, 82—14—68; H. Post, 97—28—69; J. Albers, 100—29—71; George Williams, 86—14—72; H. C. Gardenier, 82—9—73.

Bonnie Briar (72)—Second Round of Match Play for Spring Handicap Tournament—Class A: R. B. Cassingham defeated W. L. Carter, 1 up (19 holes); T. W. Bresnahan defeated H. K. Hutchens, 2 and 1; O. K. Sherwin defeated C. T. Kelsey, 3 and 1; W. L. Thomas defeated T. E. Whiting, 4 and 3. Class B: G. T. Gibson defeated W. H. Doremus, 7 and 5; George Kremer Jr. defeated J. B. Asteli, 1 up; F. Coiety defeated B. W. McCrea, 4 up; H. McDonnell defeated J. G. Peterson, 6 and 5.

Braidburn (72)—Week-end Medal Play Tournament—Low gross, C. F. Benjamin, 83; low net, H. E. Julian, 88—18—70; J. S. Brown, 87—16—71; Harry Delapena, 95—24—71; P. P. Sheridan Jr., 92—21—71.

Briar Hills (73)—Ball Sweepstakes: J. E. Schipper, 85—5—80; Dr. G. M. Babbitt, 100—20—80.

Broadmoor (72)—Ball Sweepstakes—B. S. Herkimer, 90—15—75; Ernest Kaufman, 89—12—77; Charles Selig, 99—16—83; I. Selig, 93—14—79; Louis Bry, 92—9—83.

Century (73)—George Spiegelberg, 87—13—74; Howard Cullman, 89—15—74; R. O. Loengard, 93—16—77; W. Mendelsohn, 94—16—78; A. H. Sulzberger, 87—8—79.

Cherry Valley (72)—Ball Sweepstakes—Class A: A. K. Neftel, 81—9—72; H. H. Salmon Jr., 82—7—75. Class B: L. Mortimer, 90—20—70; P. N. Edwards, 88—14—74.

Coldstream (71)—Kickers Handicap, Drawn Number 71—C. S. Reddish, 101—30—71; A. J. Bauer, 102—28—74; E. C. Hales, 90—16—74; J. Cullen, 101—27—74.

Colonia (71)—Thirty-six Hole Medal Play Handicap for Leo McDonagh Prize—Walter Hoblitzel, 76—8—68, 75—8—67—135; W. O. Rollinson, 74—6—68, 77—6—71—139. Kickers Handicap—Floyd Howell and R. J. Hetherton, tied for first with net of 74; E. L. Winn and H. S. Gibbons, tied for second with net of 72; R. H. Rollinson and William Whalen, tied for third with net of 78.

Community (70)—May Tournament, 18-Hole Medal Play, Three-Quarter Handicap—M. J. Herbst, 79—15—64; H. C. Gray, 85—13—72; George Garrett, 78—6—72; George Phillipson, 89—10—79; Vincent Lee, 91—12—79; Robert Porter, 90—10—80; L. J. Gray, 100—20—80; Carl Smith, 93—10—83; R. B. Porter, 90—7—83; John L. Duckworth, 102—18—84; Alfred MacDonald, 102—16—86; Daniel Brady, 104—15—89.

Cranford-Nomahegan (70)—Sweepstakes: Walter Krautter, 92—22—70; Harry Johnson, 90—14—76.

Cresmont (73)—Kickers' Handicap, Drawn Number 75: C. S. Edwards, 92—17—75; Arthur Schneider, 96—22—74; Edward Tuttle, 92—18—74; P. E. Thompson, 97—21—76.

Dunwoodie (71)—Eighteen-Hole Medal Play Handicap—Won by Dr. C. W. Fitch, 86—21—65; runner-up, A. A. Sullivan, 82—15—67.

East Orange (73)—Kickers Handicap, Drawn Numbers 70, 75, 71: G. G. Gerdew, 93—23—70; C. M. Young, 95—20—75; W. F. Tait, 85—10—75; W. H. Gurley, 96—25—71; J. A. Stitzer, 99—28—71. Qualifying Round for Spring Championship—H. M. Harrison, 81; George Shands, 82; G. H. White, 84; Frank Bowen, 85; W. A. Tait, 85; Ted Bagg, 86; J. M. Anion, 87; H. R. Howell, 88.

Echo Lake (72)—Sweepstakes—Class A: W. E. Seibert, 85—11—74. Class B: G. H. Bates, 90—15—75; Lonsdale Green Jr., 99—20—79.

Elmwood (73)—Sweepstakes—Morning: Edward Buckley, 79—9—70; A. H. Bell, 90—17—73; Edward J. Carroll, 84—10—74. Afternoon: Eugene Stryker, 83—10—73; Charles L. Pearce, 80—5—75; Raymond G. Buser, 90—14—76.

Engineers (70)—Ball Sweepstakes—W. F. Linnekin, 86—13—73; A. E. Beggs, 90—15—75; G. C. Stevenson, 84—9—75.

Essex Fells (72)—Sweepstakes: W. B. Sullivan, 78—5—73; F. E. Koebel, 87—13—74; R. D. Jenninson, 83—8—75; D. Campbell, 85—10—75; J. W. Vance 91—16—75; W. D. McGregor, 88—12—76; R. A. Jacobus Jr., 92—15—77; D. H. Gardner, 85—7—78; H. M. Hock, 92—13—79; E. H. Bobst, 93—12—81; C. D. Keller, 96—13—83.

Fairview (71)—Second Round of Match Play for the Governor's Cup—First division: Nathan Fried defeated Walter Neugass, 4 and 3; M. Reinach defeated G. T. Hirsch, 3 and 1; Louis Rose defeated Harry Cohen, 4 and 3; Herbert Wolff defeated Monroe Weil, 3 and 2. Second division: Robert Oppenheim defeated Gustave Hafer, 5 and 4; G. R. Lewinson defeated Harry Bloomberg, 6 and 5; Albert Hersch defeated Alfred Klauber, 1 up; Harry Graham defeated Lawrence Wolff, 5 and 4.

Forest Hills (72)—Sweepstakes—Class A: F. W. Frazee, 82—12—70; E. A. Binoeder, 86—13—73; J. M. Watters, 87—14—73; E. R. Hoyt, 85—12—73. Class B: H. C. Baker, 102—27—75; P. A. Foley, 106—27—79.

Fox Hills (70)—Eighteen-Hole Match Play Against Par—Class A: J. J. Gavin, even with par; M. Beradini, 1 down; T. K. McCarthy, 1 down. Class B: W. H. McIntyre, 1 up.

Gedney Farm (72)—Eighteen-Hole Medal Play Handicap—W. Petry, 98—19—79; H. Brooker, 85—11—74; H. Drewes, 88—13—75; W. Buckley, 88—14—74; J. Reid, 93—16—77; T. Stewart, 89—13—76.

Glen Oaks (72)—Ball Sweepstakes—N. Judson, 88—18—70; Dr. Harry Weiss, 90—20—70; R. Federman, 85—14—71.

Greenwood (71)—Sweepstakes—Class A: S. S. Hemener, 90—13—77; R. S. Hamilton, 90—13—77; F. T. Steingraber, 91—13—78; H. H. Raymond, 89—10—79. Class B: B. B. Badgeley, 95—19—76; I. H. Budd, 96—18—78.

Hackensack (73)—Sweepstakes—R. H. Lansdell, 79—6—73; F. J. Folker, 97—20—77; Frank WacWatty, 94—17—77. Opening Day Team Match—Blues 43, Reds, 32. Best Ball Medal Play Handicap—Walter Winne and Lawrence Earle, 150 net; Harry Harper and R. McClave, 150; W. M. Carroll and John Wissinger, 150.

High Ridge (68)—Sweepstakes—J. S. Gillespie, 82—7—75; E. E. Michaeles, 92—16—76; R. M. Judd, 92—14—78; Dr. F. H. Barnes, 102—20—82; W. Regemer, 106—22—84; C. B. Lewis, 97—9—88; G. E. Raymond, 105—17—88; V. C. Heming, 112—21—91; A. C. Rachel, 111—18—93.

Hillcrest (71)—Kickers Handicap, Drawn Number 76—M. Wolff, 76; S. Titili, 76; M. Barinson, 75. Eighteen-Hole Medal Play Handicap—D. Kelly, 89—16—73; W. Meyers, 98—24—74.

Hubbard Heights (72)—Match Play Against Par—W. P. Windus, 2 up; C. W. Birch, 1 up; F. N. Mayers, even; H. P. Whitehead, even; H. N. Morton, even; T. M. Vick, 1 down; E. A. Elliott, 1 down; J. J. Healey, 2 down; F. T. Cumminger, 2 down; C. E. Dartt, 3 down; F. J. Daley, 3 down; M. T. Kane, 5 down; H. A. Williams, 5 down; J. J. Fenrel, 5 down; H. W. Ridabock, 6 down; R. Rich, 6 down; H. C. Rahn, 8 down; E. H. Ober, 8 down; A. H. Jennings, 10 down; E. K. Stevens, 12 down.

Inwood (73)—Kickers Handicap, Drawn Number 73—Al Bomeisler, 102—25—77; B. Solomon, 90—13—77; L. J. Weil, 95—18—77; R. Lees, 102—25—77.

Kings Ridge (70)—Kickers' Handicap—J. Cohn, 90—20—70; G. Sloan, 113—42—71; E. J. Rieser, 111—39—72; C. P. Williams, 97—25—72; W. A. Smith, 105—30—75.

Knickerbocker (72)—Match Play, Handicap Against Par—Class A: J. H. Parsons, 3 down; J. E. Westervelt, 4 down. Class B: E. C. Bartow, 3 down; R. H. Blane, 4 down.

Knollwood (70)—Match Play Against Par, ¾-Handicap for Greer Endowment Prize—Won by Donald Cruse, even with par; J. H. Jackson, 2 down, runner up.

Lakeville (72) — Match Play Handicap Against Par—B. Posener, 6 down; Oscar Shaw, 7 down; T. Brennan, 8 down.

Leewood (71)—Ball Sweepstakes—Class A: Won by M. S. Burroughs, 85—12—73. Class B: Won by W. Schleicher, 86—15—71. Class C: Won by L. Weymouth, 101—32—69. First Round of Match Play of May Tournament—First Sixteen: F. Wright defeated H. A. Linton, 6 and 4; Dr. J. B. Thomson defeated M. B. McHugh, 3 and 2; Elmer Wright defeated H. W. Brown, 5 and 4. Second Sixteen: E. H. Cummings defeated W. Delahy, 2 and 1; H. R. Burning defeated J. M. Wenton, 6 and 5; J. Helemki defeated F. A. Beach, 2 and 1; V. Mardfin defeated E. E. Freeman, 6 and 5.

Lenox Hills (70)—In an eighteen-hole exhibition match, Harry Ross and J. Curtin, Forest Park professional golfers, defeated the Dauble brothers, Lenox Hills amateurs, 2 up and 1 to play.

Locust Grove (70)—Sweepstakes—William Gracery, 93—26—67.

Maplewood (71)—Second Round for De Hart Trophy: G. M. Schaeffer defeated D. Brown, 6 and 5; J. M. Baldwin defeated P. K. Hebel, 3 and 1. Second Round for Muir Trophy—P. E. Jordan defeated A. M. Clarke, 6 and 5; G. G. Salmon defeated Ed Sweeney, 3 and 1; C. P. Ralli defeated Arthur Muir, 2 and 1. Sweepstakes—Class A: T. D. Barclay, 79—7—72; G. K. Brown, 80—8—72. Class B: W. L. Moran, 99—23—76.

Millbrook (72)—Sweepstakes—C. A. Hathaway, 99—14—77.

Milburn (72)—Ball Sweepstakes—C. Ascher, 87—16—71; S. J. Phillips, 88—16—72; L. J. Robinson, 88—16—72; E. Edelstein, 92—19—73.

Mountain Ridge (47)—12-Hole Medal Play Handicap: Stephen Lewis, 56—8—48; Leonard Dreyfuss, 59—11—48; Milton L. Lewis, 56—7—49.

Musconetcong (70)—Sweepstakes: W. W. Stewart, 103—30—73; R. E. Bennett, 90—13—77; Frank Hance, 105—27—78; L. Lurch, 114—30—84.

New Canaan—Sweepstakes—W. E. Woodford, 98—24—74; D. L. Greenleaf, 96—21—75; W. Lee, 100—25—75; W. D. Johnston, 91—13—78; J. C. Redington, 92—13—79; J. R. McWilliam, 94—14—80; F. C. Dodd, 103—20—83; H. T. Whittemore, 106—21—85.

North Hills (72)—Ball Sweepstakes—C. Worden, 92—30—62; C. E. Bieth, 94—30—64; G. Hayes, 97—28—69.

North Shore (72)—Ball Sweepstakes—G. W. Galinger, 87—15—72; A. S. Wasserman, 98—24—74; D. Z. Andrews, 95—20—75.

Norwood (72)—Sweepstakes—E. K. Hessberg, 98—30—68; A. L. Hopkins, 95—23—72; Louis Froelich, 99—25—74.

Old Country (70)—Ball Sweepstakes—A. H. Carpenter, 89—20—69; B. F. Egan Jr., 84—14—70; J. C. Warwick, 87—17—70. May handicap tournament, winner for day: A. H. Carpenter, 89—20—69.

Pelham (74)—Ball Sweepstakes—C. H. Ayres, 86—8—78; W. T. Gottelli, 81—2—79; W. Theile, 94—15—79. Putting Competition—W. T. Gottelli, 28 putts; B. F. Briggs, 32 putts.

Pelham Bay Park (75)—First Half of 36-Hole Medal Play Handicap for Jack Bohman Trophy—Leading scores: W. Ellis, 91—22—69; N. Denofrio, 72—2—70; B. Brady, 82—10—72; John Sullivan, 77—5—72; R. E. Dunn, 82—9—73; W. Moewinkel, 83—8—75; N. Sullivan, 84—9—75; A. Ottman, 80—4—76; J. Riley, 88—12—76; A. Lembach, 91—13—78.

Pennbrook (71)—Kickers Handicap, Drawn Numbers, 76, 82, 77—E. H. Schwab, 104—28—76; M. A. Tiffany, 109—27—82; Harry Nierwirth, 102—25—77.

Pomonok (72)—Second Round of Match Play of Four-Ball Tournament—W. H. Robinson and V. Peterson defeated W. H. Greene and H. Barley, 4 and 3; K. J. Mullin and A. H. Merry defeated J. Sommers and H. Gubner, 2 and 1; R. Avers and J. J. Dunne defeated E. A. Goode and J. Scott, 7 and 5; F. G. Meynen and E. L. Beard defeated A. Weymouth and A. Chatfield, 3 and 2.

Prescott Hill (72)—Sweepstakes: Louis D. Blick, 95—24—71; Samuel Fishman, 88—16—72; Harry Dreier, 94—20—74.

Purchase (70)—Final Round of Match Play of the Class Tournament—Class A: H. Greenberg defeated B. Adler, 4 and 3. Class B: Dan Freidlander defeated Herbert Sondheim, 3 and 2. Class C: Henry Payson defeated Harry Edell, 6 and 4.

Quaker Ridge (70)—Ball Sweepstakes—E. R. Glauber, 86—12—74; A. Wolf, 94—15—79; A. U. Rodney, 92—12—80; A. Schmoll Jr., 92—10—82; Fred Mayer, 100—14—86.

Queens Valley (72)—Scotch Foursome Competition—E. Ken Williams and A. M. McCloskey, 84—9—75; C. W. Dingee and W. De Forest, 88—12—76; F. Reiner and A. Williams, 95—16—79; L. M. McCready and W. L. Baker, 94—15—79.

Ramapo (9 Holes; 72)—Flag Tournament—H. Goldsmith, 74; F. Wiggs, 82; M. Ettelson, 84; J. Campbell, 84; S. Bennett, 84; H. Edgeworth, 85; L. Simon, 86; J. Decker, 88; H. Wiggs, 89; L. Morte, 100; H. Todd, 102; G. W. Bartine, 104; F. Blankstein, 110; R. Levine, 126.

Ridgewood (71)—Sweepstakes—L. Moore, 83—10—73; H. McLachlan, 90—17—73; C. S. Joyce, 88—14—74; J. Devine, 91—16—75. Match Play Against Par: C. S. Joyce, 2 down; H. H. Davis, 3 down; A. I. Gordon, 3 down; H. McLachlan, 4 down; L. Moore, 4 down.

Ridgewood (N. J.) (72)—Sweepstakes—L. O. Kidder, 83—12—71; Walter Merrill, 102—28—74; R. J. Vreeland, 92—17—75; M. B. Kaesche, 76—1—75; L. H. Foster, 81—6—75.

Rock Spring (71)—Match Play Handicap Against Par—R. T. Blauvelt Jr., 3 down; W. T. Field, 5 down; P. B. Baker, 6 down; P. F. Miller, 6 down; J. S. Linen, 6 down; W. E. Robb, 6 down. Second Round of Governors' Challenge Cup Tournament—P. F. Miller defeated C. H. Storrs, 3 and 2; W. T. Field defeated F. W. Wilderotter, 3 and 2; J. S. Linen defeated F. N. Robb, 3 and 1.

Rockwood Hall (71)—Qualifying Round for the Hitchcock Trophy—Leading Scores: Harry M. Blair, 97—22—75; William C. Schmidt, 98—23—75; C. H. Gifford, 95—18—77; O. C. Underhill, 103—25—78; J. E. Shaw, 93—14—79; J. C. Flynn, 97—18—79. Ball Sweepstakes—H. M. Blair, 93—22—71; C. H. Murphy, 89—16—73; C. H. Gifford, 95—18—77.

Roselle (72)—Sweepstakes—J. C. Messinger, 91—20—71; J. F. Anthony, 87—14—73; J. A. Campbell, 83—8—75; C. F. Patterson, 98—22—76. Thirty-six Hole Medal Play Handicap, Week-end Tournament: J. M. McGiffert, C. F. Patterson and J. P. Messinger tied, each with net of 146.

Rumson (70)—Medal Play Handicap: H. B. Fisher Jr., 76—6—70; A. V. Stout Jr., 89—17—72; George V. Coe Jr., 86—13—73; G. McW. Bryan, 82—8—74.

Rye (71)—Qualifying Round for the Golf Committee Trophy—Leading Scores, Class A: A. F. Adams, 81—13—68; C. F. Usher, 84—15—69; A. E. Wailes, 78—9—69; G. G. Bell, 82—13—69. Class B: E. C. Baum, 79—18—61; C. J. Brown, 87—20—67; H. F. Almy, 92—20—72. Class C: W. B. Smith, 96—29—67; F. Sampson, 95—26—69.

St. Albans (71) — Ball Sweepstakes — C. Dauphinot, 92—21—71; W. V. Bergen, 88—16—72; G. S. Baker, 92—19—73. Boy Scouts Tournament, Eighteen-Hole Medal Play Handicap: J. E. McAuliffe, 76—9—67; H. J. Weitekamp, 93—23—70; Dr. E. D. Keet, 84—14—70.

Saddle River (71)—Standing at the End of 54 Holes of 72-Hole Medal Play Handicap—Ike Branthwaite, 140, 64—204; M. M. Henschel, 142, 64—206; Lester Lapedus, 142, 67—209; Cyril de Wyrall, 142, 69—211; William Hoffman, 139, 75—214; D. P. Stagg, 142, 73—215; J. S. Law, 145, 72—217; T. J. McLaughlin, 144, 74—218; W. J. Timberman Jr., 148, 71—219; Dr. Ed Wilber, 147, 73—220.

Shackamaxon (72) — Kickers' Handicap, Drawn Numbers 74 and 70—A. C. Brunner, 99—25—74, won first prize on toss after tying with Irving K. Partelow, 79—5—74; T. S. Nichols, 78—8—70, won second prize on toss after tying with Harold R. Bennett, 75—5—70. Sweepstakes—Charles E. Stoltz, 90—22—68; Harry Austin, 90—21—69; B. B. McCarn, 96—26—70; H. R. Bennett, 75—4—71; Harry V. Otto, 106—34—72.

Siwanoy (71)—Eighteen-Hole Medal Play Handicap—T. C. Gales, 84—14—70; J. Morton, 88—16—72; F. W. Gray, 85—12—73; L. T. Gwyer, 81—7—74; Dr. W. McNeil Jr., 91—17—74; D. P. Russell, 86—11—75; C. E. Black, 84—9—75; J. Slade, 94—19—75; John Taylor, 81—6—75; W. T. Howe, 85—9—76.

Sleepy Hollow (73)—Kickers' Handicap—M. R. Walker, 80; A. C. Hoyt, 80; G. S. Larner, 80. Mixed Foursome Competition—Won by M. B. Starring and Mrs. J. T. Wack, 82—7—75.

Sound Beach Park—Team Match—Milbrook 9, Sound Beach 6. Sound Beach: C. R. Mortimer and A. M. Morris Jr., 0; S. J. Schwimm and H. A. Kellock, 1; G. A. Layland and C. W. Schwimm, 2; W. E. Crichton and D. Naun, 2; C. E. Sisson and B. M. Maynard, 0; J. S. Conover and M. B. Foster, 1. Milbrook: S. Brainers and E. L. Tracy, 3; D. Harvey and C. Alvord, 3; R. Hopkins and H. H. Boswell, 0; E. S. Barrie and C. Culman, 0; C. A. Hathaway and V. B. Geibel, 2; P. A. Paret and F. Culman, 2.

Sound View (72)—May Special Tournament—P. C. Matthews, 89—22—67; R. Hernandez, 82—14—68; W. D. Patterson, 72—3—69. Ball Sweepstakes—Class A: R. Hernandez, 82—14—68; W. D. Patterson, 72—3—69; R. F. Kilthau, 75—5—70; W. S. Houston, 80—10—70; J. Houston, 75—3—72; F. K. Bosworth, 87—15—72. Class B: P. C. Matthews, 89—22—67; T. F. Hickey, 89—18—71; J. J. Cannon, 93—20—73.

Southward Ho (71)—18-Hole Medal Play Handicap—T. Cassever, 90—9—81; E. Barber, 96—14—82; T. Sherwood, 94—11—83; B. Hawke, 93—10—83; U. Bates, 96—13—83; B. Goodwin, 110—27—83.

Spring Hill (70)—First Half of 72-Hole Medal Play for Julius Nelson Trophy—Leaders: R. Knite, 174; S. Barnett, 182. First Half of 72-Hole Medal Play Tournament for M. R. Thompson Trophy—Leaders: F. Herna, 184; P. Segall, 193; M. Newman, 193. First Half of 72-Hole Medal Play Tournament for George Weeden Trophy—Leaders: Dr. A. Isaacs, 202; S. T. Moore, 213.

Suburban (71)—Sweepstakes—Class A: A. F. Kempe, 86—14—72; S. J. Ridpath, 87—15—72; R. P. Shaw, 78—5—73; Walter Momm, 85—11—74; Marty Issler, 77—2—75; J. P. McCarthy, 91—16—75. Class B: R. C. Gray, 93—22—71; C. C. Stephens, 96—21—75; F. Nolsen, 99—23—76.

Summit (71)—Sweepstakes—Harrison Dalber, 84—16—68; Charles Schnetter, 86—14—72; J. E. Hazen, 103—30—73.

Sunningdale (72)—Ball Sweepstakes—P. Whitehead, 79—10—69; A. L. Rose, 89—16—73; F. Samuels, 81—7—74.

Sunnyfield (73)—Medal Play Handicap for Men and Women: Michael Fruhling, 103—15—88; Mrs. Morris, 111—20—91; A. Steinhauf, 115—20—95.

Sunset Hills (71)—Semi-Final Round of Match Play of May Tournament—Classes A and B: L. R. Dando defeated C. H. Brunie, 1 up; L. A. Hughes defeated T. Gleason, 5 and 4. Classes C and D: Dr. J. Henegan defeated M. Moissen, 5 and 3; J. Fernandez defeated C. Brandt Jr., 5 and 4.

Tamarack (71)—Ball Sweepstakes: W. Mazer, 98—26—72; J. W. Hitham, 76—3—73; D. Roney, 96—22—74; R. McLain, 88—14—74; Y. Sturo, 82—8—74.

Upper Montclair (72)—Scotch Mixed Foursomes, Half Combined Handicap Allowed—Mr. and Mrs. R. A. Wilson, 88—12—76; Miss Gertrude Suling and William W. Heyer, 98—20—78; Mr. and Mrs. C. C. Tuttle, 96—17—79; Miss Louise Griffin and T. J. Carlon, 98—18—80; Mr. and Mrs. T. P. Kidd, 106—24—82; Mr. and Mrs. A. F. Grenier, 114—28—86; Mr. and Mrs. H. C. Lawrence, 111—24—87.

Weeburn (72)—Sweepstakes—E. H. Delafield, 86—16—70; N. C. Lyman, 83—10—73; E. C. Wilson, 88—12—76; L. L. Stanley, 87—10—77; John Dewitt, 82—5—77; J. W. Doty, 91—14—77; W. W. Delman, 93—15—78.

Westchester Country (west course, 72; south course, 70—18-Hole Medal Play Handicap (west course): William Mahoney Jr., 84—12—72; William Caswell, 84—10—74; S. Skinner, 88—13—75; (south course) Dr. F. K. Ream, 90—24—66; E. F. Eidlitz, 97—30—67; Edward Bleecker Jr., 113—45—68.

Westchester Hills (71)—Ball Sweepstakes—Classes A and B, Morning: R. H. Goffe Jr., 81—8—73; R. B. Townsend, 82—7—75. Class A, Afternoon: E. S. Lewyer, 86—12—74; R. P. Smith, 86—10—76. Class B: W. L. Pennell, 91—21—70; A. Strand, 89—16—73.

Westport (70)—Sweepstakes—Class A: W. Carson, 79—0—79. Class B: H. R. Matthews, 93—16—77.

Wheatley Hills (72)—Eighteen-Hole Medal Play Handicap—H. C. George, 79—9—70; M. D. Rae, 81—10—71; W. E. Vandenhove, 80—9—71; C. E. Woods, 93—21—72; E. J. Sibley, 97—25—72; B. Allen, 86—14—72; A. M. Burkard Jr., 80—4—76.

White Beeches (71)—Four-Ball Medal Play Handicap (One-Sixth Combined Handicaps)—Won by J. L. Taft, R. P. Blossfeld, J. F. Smith and Robert Livingston, 70—5—65. Sweepstakes—T. W. Scott, 99—29—70.

Winged Foot (72)—Kickers Handicap—R. J. Murray, 103—20—83; W. Whitehill, 90—7—83; E. A. Arnold, 100—17—83.

Woodmere (70)—Ball Sweepstakes—Class A: W. Fried, 80—10—70; H. Epstein, 87—16—71; J. Morse, 90—17—73. Class B: C. Applebaum, 93—24—69; E. Wolff, 97—25—72. Class C: S. W. Hofman, 96—28—68; F. Richman, 107—26—81.

Woodway (71)—Sweepstakes—S. C. Kelley Jr., 86—13—73; T. Dean, 85—8—77.

Wykagyl (72)—Match Play Handicap Against Par—T. A. Johnson, 1 up; D. E. Root, 1 up; A. B. Hunn, 1 down; H. V. Gaines, 1 down; A. E. Winger, 2 down; H. C. Brewer, 2 down; C. H. Cairns, 3 down; G. C. Lucas, 5 down.

Cieman Captures National A. A. U. 50,000-Meter Walking Title in Record Time

CIEMAN SETS MARK TO WIN A. A. U. WALK

Canadian Takes National 50,000-Meter Title in 4:47:48 to Break All Records.

CLARK, SECOND, FAR BEHIND

Boston Star Mile and a Half to Rear at Finish—Dominion Trio Annexes Team Crown.

By ARTHUR J. DALEY.

An ominous note was sounded yesterday for American hopes in the Olympic 50,000-meter walking test at the 1932 games when Henry Cieman of Toronto made a show of the best American walkers in the East in winning the national A. A. U. 50,000-meter crown in a race five times around Central Park yesterday.

It was not merely the fact that he crossed the finish line nearly a quarter of an hour ahead of his nearest competitor, but the 24-year-old Dominion star shattered all records, local, national and universal, in scoring his surprisingly easy triumph.

The curly-haired Canadian was clocked in 4:47:48, to surpass Mack Weiss's course record of 5:06:40 and to dip under Weiss's former world standard of 4:52:43 over a Philadelphia course which Adolph Arnold, Sam Schwartz and Sam Jacobs, experienced A. A. U. officials, termed shorter than the regulation distance.

Takes Lead From Davis.

Judging his pace beautifully and walking with a style that the old-timers were inclined to regard as the best since Alf Goulding's day, Cieman wrested the lead from Morris Davis, the metropolitan 50,000-meter champion, at the twenty-third mile and then coasted in a mile and a half ahead of Harry L. Clark of Boston, the national junior outdoor three-mile titleholder, the second man. Davis, bothered by a cramp when Cieman went by him, walked in slowly, to finish in sixth place.

Cieman also had the satisfaction of leading home the winning team. Charles Eschenbach of the New York A. C., the metropolitan twenty-five-mile champion, was third, but Sam Goodsell of Toronto came in fourth and Ronald Haysom, another Canadian, finished ninth.

But, by the time the individual walkers were weeded out of the nineteen of the thirty-five starters to finish, the Canadian team had a ranking of having first, second and fourth men for the remarkably low team total of seven points. The German-American A. C., the metropolitan team champion, was second with 18, and the Ninety-second Street Y. M. H. A., sponsor of the race, third with 20.

Clark Sets Early Pace.

Cieman was content to remain in the background for the early part of the grind and Clark did the pace-making for the three trips around the park. At one stage Clark was a full mile ahead of the Canadian standard-bearer. But, when Cieman started to accelerate his speed he had enough reserve to batter past Clark and all the others ahead of him.

THE ORDER OF FINISH.

	Time.
1—Henry Cieman, Canada	4:47:48
2—Harry L. Clark, Boston	5:00:14
3—Charles Eschenbach, N. Y. A. C.	[illegible]
4—Sam Goodsell, Canada	[illegible]
5—Anthony K. Podbielski, unattached	5:16:26
6—Morris Davis, 92d St. Y. M. H. A.	[illegible]
7—Bob Jacoby, Brooklyn Harriers	[illegible]
8—Frank Hantke, German-Amer. A. C.	[illegible]
9—Ronald Haysom, Canada	5:24:59
10—Frank Vasiliousos, unattached	[illegible]
11—Paul Hantke, German-Amer. A. C.	[illegible]
12—E. Koehler, German-Amer. A. C.	5:32:06
13—E. Knachstedt, Ger.-Amer. A. C.	[illegible]
14—Morris Greenberg, Pastime A. C.	5:33:16
15—Irving Schenck, Walkers Club	[illegible]
16—Charles Berry, Walkers Club	[illegible]
17—Max Bretel, 92d St. Y. M. H. A.	5:53:21
18—H. Brown, Pastime A. C.	5:56:45
19—Peter Kalteris, Hermes A. C.	5:58:38

Team Score.

Canada	1	2	4	—7
German-American A. C.	5	6	7	—18
92d Street Y. M. H. A.	3	8	9	—20

LEADERS AT EACH LAP.

1—Clark, Eschenbach, Hantke, Koehler and Knachstedt. Time—0:57:27.
2—Clark, Davis, Hantke, Knachstedt and Koehler. Time—1:51:29.
3—Clark, Eschenbach, Cieman, Goodsell and Haysom. Time—2:53:51.
4—Cieman, Clark, Eschenbach, Haysom and Davis. Time—3:53:47.
Finish—Cieman, Clark, Eschenbach, Goodsell and Podbielski. Time—4:47:48.

SIX-MILE ROAD RUN CAPTURED BY ALLEN

Brooklyn Harriers A. A. Entry First in Met. A. A. U. Handicap Event at Lynbrook.

Special to The New York Times.

LYNBROOK, L. I., May 18.—Henry Allen of the Brooklyn Harriers A. A. won the Metropolitan A. A. U. handicap six-mile road run today, leading a field of 95 other contestants. Allen's actual time for the distance was 31 minutes and 37 seconds, but his handicap of five minutes reduced his time for the race to 26 minutes and 37 seconds. The Brooklyn Harriers A. A. team placed five men in the first ten to win the trophy with 24 points.

The best actual time was made by Gus Moore, national senior cross-country champion, also of the Brooklyn Harriers A. A., who was clocked in 29 minutes and 45 seconds. He was the only scratch starter.

THE LEADERS.

	H'cap.	Finish.
1—Henry Allen, Bklyn Harriers	5:00	26:37
2—Irving Schwartz, Bkyn Evening	4:30	26:55
3—David Kantrowitz, Bklyn Har.	4:30	26:57
4—Harrison Ives, Bklyn Harriers	4:30	26:57
5—Fred Tupper, German-Amer.	3:30	27:15
6—John Loeschen, German-Amer.	6:00	27:16
7—J. E. Vaughen, unattached	4:30	21:17
8—Walter Hervey, Bklyn Harriers	6:00	27:23
9—Abe Rosencrantz, Millrose	3:30	27:32
10—William Harter, Bklyn Har.	6:00	27:40
11—Mel Porter, St. Joseph's	3:00	27:41
12—A. B. Thatcher Jr., unattached	6:00	27:46
13—Charles Danner, Good Sheph'd	5:30	27:47
14—Ed Russell, unattached	4:00	27:51
15—Alfred Gestreicher, Germ-Amer.	4:30	27:55

Team Score.

Brooklyn Harriers	24	St. Joseph's	108
Bklyn Evening	75	Millrose	116
German-Amer.	76	Salem Crescent	151
Good Shepherd	86	East Side Evening	184

Herbert Wins Trap Shoot.

Special to The New York Times.

NEW MILFORD, N. J., May 18.—W. Herbert won the high scratch prize with a perfect score of 50 at the semi-monthly trap shoot of the West Englewood Gun Club today.

Swarthmore Golfers Lose.

Special to The New York Times.

PHILADELPHIA, May 18.—Swarthmore College golfers lost to the Spring Haven team over the Spring Haven course today, 4½ to 1½.

Germany Beats Spain at Rugby.

DRESDEN, Germany, May 18 (AP).—Germany defeated Spain, 5-0, in an international rugby match today.

Xandover Outruns Favorites To Take Longchamps Feature

LONGCHAMPS, France, May 18 (AP).—James Schwab's Xandover ran away from the favorites to win the 1,600-meter three-year-old colt stakes here today. Taking the winner's dust were such stars as Chateau Bouscaut, favorite for the Grand Prix in June, and Bulldog, favored for the English Derby. Chateau Bouscaut was second, five lengths behind, with Cromos third, four lengths behind, and Bulldog fourth, another head to the bad. Xandover, by Condover out of Xanthene, paid 19 to 5 to win. Seven started.

FRAME TOPS FIELD IN SPEEDWAY RACE

12,000 See Los Angeles Driver Win 25-Mile Event in 19:50 at Woodbridge.

SCHURCH FINISHES SECOND

Returns to Track After Accident and Recovers Lost Ground—Miller Hurt When Car Upsets.

Special to The New York Times.

WOODBRIDGE, N. J., May 18.—Fred Frame of Los Angeles, fourth national ranking driver, headed a strong field to win the twenty-five-mile feature automobile race at the Woodbridge Board Speedway today before more than 12,000 spectators. His time was 19:50.

Joe Miller of Philadelphia sustained several fractured ribs when his car lost a rear wheel and turned over on him.

Herman Schurch of Hollywood, Cal., finished second after showing some sensational driving. Rounding the turn coming into the homestretch on the first lap, Schurch, then in third place, hit a slick spot on the track. His car shot off the track onto the dirt infield, spun around twice but remained upright.

Schurch came out of the double spin more than a half lap behind the leaders. He increased his speed and soon was tagging Deacon Litz of Dubois, Pa., who was in second place at the time. The pair waged a heated duel and finally Schurch opened up with a burst of speed on a turn to pass Litz and take second place, which he retained to the finish. Litz was third.

MARQUET LEADS 79 IN ROAD BIKE RACE

Unione Sportiva Italiana Star Covers 105-Mile Long Island Course in 4:53:57 3-5.

Riding under the colors of the Unione Sportiva Italiana Cycling Club, Albert Marquet scored another long-distance triumph when he won the 105-mile open race held under the auspices of the German Bicycle Sports Club yesterday on Long Island in a field of eighty riders. His time was 4:53:57 3-5, the only one under five hours.

Richard Corke, Acme Wheelmen, finished second, in 5:06:35. Carlo Vigna, another Unione Sportiva athlete, was third, while Max Ludwig, German Bicycle Sports Club, was fourth, one second behind Vigna. Walter Uhlich, a club-mate of Ludwig, followed, and Edward Cutaneo, Unione Sportiva Italiana rider, was sixth.

Those who finished within the six-hour limit were:

Name, Club.	Time.
1—Albert Marquet, Unione Sportiva Italiana	4:53:57 3-5
2—Richard Corke, Acme Wheelmen	5:06:35
3—Carlo Vigna, Unione Sportiva Ital.	5:07:05
4—Max Ludwig, German Bicycle S. C.	5:07:46
5—Walter Uhlich, German B. S. C.	5:11:47
6—Edward Cutaneo, Unione S. I.	5:12:24
7—Bernhard Savotka, G. B. S. C.	5:12:27
8—Robert Parcesipe, Unione S. I.	5:15:14
9—Charles Troncy, Unione S. I.	5:16:15
10—Michel Pinto, Unione S. I.	5:18:55
11—Reymond Hefner, Triangle C. C., Paterson	5:20:05
12—Harry Kreft, unattached	5:22:12
13—Carmelo Gadliotti, unattached	5:24:55
14—C. J. Gumper, Triangle C. C., Paterson	5:28:02
15—Peter Croce, Unione S. I.	5:28:03
16—Al Greenbaum, Acme Wheelman	5:35:30
17—H. F. Vincent, unattached	5:40:57
18—Alfred Hudson, Cent. R. C. of A.	5:43:30
19—Padsy Lacazo, Cent. R. C. Ass'n.	5:45:14
20—Arthur Boutis, Unione S. I.	5:46:16
21—Richard Maas, M. W.	5:55:33
22—A. Palmer, Cent. R. C. Ass'n.	5:55:24
23—C. Dougherty, Cent. R. C. Ass'n.	5:55:40
24—George Gordon, Unione S. I.	5:56:30
25—Ben Sachs, Cent. R. C. Ass'n.	5:56:35
26—T. Partini, Acme Wheelman	5:56:58
27—R. Pilling, Cent. R. C. Ass'n.	5:59:55
28—Hans Vaelz, German B. S. C.	6:00:13
29—Carl Meyer, M. W.	6:00:14

DARTMOUTH NINE READY.

Myllykangas Will Face Yale on Mound at Hanover Today.

Special to The New York Times.

HANOVER, N. H., May 18.—With the leadership of the Eastern Intercollegiate League hanging in the balance, Dartmouth meets Yale tomorrow in a crucial baseball game. The Green will probably be without the services of Tom Eagan, third baseman, who was injured yesterday in the Harvard-Dartmouth contest. His place in the line-up may be filled by either Ted Debrowski or Joe Dwyer, neither of whom have played this year.

Lauri Myllykangas will face the Blue team on the mound. Yale defeated Pitcher Hollstrom 4 to 3 in a previous meeting, but Hollstrom was used against Harvard yesterday. Outside of the third base situation the Dartmouth line-up will be intact, with Howard Harvey taking Myllykangas' place in centre field.

The probable line-up:

Dartmouth.	Yale.
Debrowski, 3b.	Booth, ss.
Rolfe, ss.	Quinn, rf.
Myllykangas, p.	Walker, lf.
Barber, 1b.	Vincent, 1b.
Picken, rf.	Snead, cf.
Andres, lf.	Beyer, 2b.
Jeremiah, 2b.	Warren, 3b.
McDonough, c.	Aldrich, c.
Harvey, cf.	Jennison, p.

Four Nines Top Races in P. S. A. L.

Richmond Hill, Bushwick, Stuyvesant and Theodore Rousevelt High Schools are leading close races in their respective divisions in the P. S. A. L. baseball tournament.

Players of the Game

Richard A. Glendon—Navy's Veteran Crew Coach

By ROBERT F. KELLEY.

All rights reserved.

It was a characteristic gesture that the crew of the United States Naval Academy made in the early dark of Saturday night. Turning their shell around after they had added Harvard and Pennsylvania to Syracuse and Tech on their list of victims, they swung back up the Charles Basin for almost a mile to the Tech boathouse.

Ordinarily this would be the expected thing. But on Saturday night the waters of the Basin had delayed racing for four hours, had caused crabs and jumped slides, swamped and broken one Harvard shell and forced two Penn oarsmen to jump overboard to save theirs.

But, through the night, with lights glowing on the shore, the men of the Naval Academy, white spray flying about their heads, slammed their way back to the boathouse while Penn and Harvard sought shelter at the course's end.

And this was entirely in keeping with the tradition of rowing at the Naval Academy, a tradition with which the thin, young-looking figure of Richard A. Glendon is so definitely associated. It is a deep sea tradition, for the "Old Man" of Navy rowing came to rivers and shell racing from the deep salt of the fishing banks.

Acme Photo.

RICHARD A. GLENDON.

A Product of the Sea.

Alone of all the select band of men who teach rowing in American colleges, Old Man Glendon came to his profession from the sea.

In the mind of the follower of the sport, the elder Glendon is associated very definitely with Annapolis and the Navy. But, great as his loyalty there is, Richard A. Glendon is a Cape Codder and "The Cape" is his home. Each year at Poughkeepsie, during the last few days before the race when everything he can do for his crew has been done, Glendon looks up time tables for trains back to Cape Cod. Last year, an hour or two after that wild night finish, the Old Man had said good-bye to his crews and was aboard a train bound for Massachusetts.

Born at Chatham, where the Twin Lights draw hundreds of tourists each Summer, Glendon was destined for the sea almost from birth. At the age of thirteen he made up a bundle of clothes, said good-bye to his mother and shipped aboard a mackerel schooner. For five years he worked the sturdy, heavy deck of the schooner. Then, at the age of 18, he brought a cargo into Boston Harbor and decided to stay ashore for a while.

On Rivers Forty Years.

He hasn't been back to sea again, but he couldn't stay long away from the water. In Boston he naturally gravitated to the Charles and began working in the floating boathouse of the Boston Athletic Association. That was about forty years ago. He has been with rivers and racing ever since.

In the early '90s Bowdoin College challenged the B. A. A. and the then young Glendon helped with the coaching. The Boston eight won and the next season Dick Glendon was made the coach. And there lies the reason why some people will tell you that Old Dick is nearing the 70-year mark in age. He was just 19 when he had his first coaching job, but when a Boston newspaper man asked him he told him he was 29. Nineteen seemed far too young.

"I've been ten years too old ever since," he says.

In 1904 he went to the Naval Academy and, save for a brief interlude when he gave way to his boy, young Dick, Columbia's present coach, and helped him to start things at Columbia, Dick Glendon and Navy rowing have been inseparable. When young Dick won at Poughkeepsie with Columbia in 1927, the Old Man apparently was satisfied, for he accepted Navy's invitation to come back.

Invented Distinctive Stroke.

Before he had gone to Navy Glendon had discovered or invented the stroke which bears his name and which is the most distinctive stroke used by any American crew. Its outstanding feature is the extreme layback. At a low stroke the men seem to be almost flat on their backs at the finish. It is a good-looking, tough-looking stroke and other crews have added to their layback in the wake of Navy and Columbia successes.

The Glendon stroke was due in part to the age in which it was born. It was during the time that Dick was still coaching school and club crews in Boston and that was before the days of high-powered coaching launches.

Glendon coached from a single scull. One day he found it hard to keep up with his crew. He thought of the long English lay-back and wondered how it would go over here with our longer slide. He tried it and found his work easier. Then he taught it to a four-oared crew. They beat a crew using the old method and from that day the Glendon stroke became a reality.

When Glendon came to the Navy, shell racing had been fairly successful. It was a natural naval sport and the thin, wiry man with the Cape Cod drawl and the knowledge of ships that he had learned in his boyhood fitted beautifully into the picture.

Navy this year formally joined the Intercollegiate Rowing Association. Last year it opened permanent quarters on the Hudson and each year, now, Navy crews will be present in this climax of college rowing.

The groundwork of this was laid in 1907 when Glendon fashioned a fine crew behind one of the greatest strokes in the navy's history, the now Commander Jonas Ingram, who has just finished a tour of duty as athletic officer at the Academy. The crew wanted to go to Poughkeepsie, but the Navy Department was uncertain about it. Old Man Glendon went down to Washington and to the office of the Secretary of the Navy. The Navy crew went to Poughkeepsie.

His Crew Won at Olympics.

For three hours on race day they waited for rough water to relent and finally started in the varsity race in the outside lane. They finished third to Cornell and Columbia with a half boatload of water. Navy did not go back to Poughkeepsie for several years, but the Old Man had blazed the trail.

His greatest achievement as coach, of course, was the building of the famous 1920 Olympic champion crew. That was the first American eight ever to row in the Olympics, and the second one that had ever managed to stand off England's famous Leander club. And it is just to surmise that Navy beat a greater Leander crew in 1920 than Harvard stopped at the English Henley of 1914.

After 1920 came the sudden rise of the West in rowing, and Old Dick and his boy have been the only Eastern coaches able to win over the West at Poughkeepsie since the war.

This year, apparently, Old Dick is to have another burly, fighting Navy crew to send to the starting line up the Hudson. Only the veteran Jim Ten Eyck at Syracuse remains as a contemporary of Glendon as survivor of the old days of rowing.

Still Sculls Occasionally.

Himself a fine sculler in his youth, able to do all sorts of stunts in the slim little craft, Glendon still gets out occasionally and likes nothing better than to blast with arguments those who still hold that rowing is bad for a man. He is intensely, almost fanatically, fond of his sport and he has given it a great deal.

The new Navy boathouse, finest in the East, was opened this year and named for a retired admiral who had been in Navy's first shell. This was proper and just, for Glendon is not a naval officer. But whether or not there is a tangible monument ever raised to him, Old Man Glendon will always be a part of Naval Academy rowing.

Besides, he has something pretty tangible in his house at Cape Cod, where he hunts and fishes during the Summer months. It is a tall silver cup bearing his name, and it is a present from quite a large group.

"From the Officers of the Fleet," is the way the inscription reads.

DARTMOUTH KEEPS LEAD IN BASEBALL

Remains at Head of Eastern College League, but Penn and Yale Press the Green.

Dartmouth tightened its hold on first place in the Eastern Intercollegiate League race by winning its one game last week, turning back the Princeton nine, 10 to 3. The invasion of Hanover by the Tigers was their first appearance there since 1882 and was marked by a stirring welcome on the part of Princeton, although the Green then went ahead and won the game.

The Dartmouth nine now has five victories and only one defeat on its record and is well ahead of the field, although it has not yet clinched the crown. In fact, Penn, Yale and Cornell still are within striking distance and before this week comes to a close there may be a radical revision in the standings. Four games, all important, have been booked.

Penn and Yale are deadlocked for second position, each with four victories and two defeats. Cornell is fourth, having three triumphs against as many setbacks, and Columbia is fifth with two victories in seven starts. Princeton brings up the rear with five defeats and no victories.

Combing Princeton pitching for one clean blow and a scratch single in four attempts last Monday, Lauri Myllykangas retained the leadership among individual batters in the league with a handsome mark of .550. Gus Caniglia, star Pennsylvania catcher, also tapped Princeton boxmen for two blows on Saturday to retain second place among the league regulars with an average of .478.

Caniglia and Myllykangas finished the week tied in total hits, each having eleven, but the all-around Dartmouth star led his Red and Blue rival in runs batted in by eleven to ten.

Walter Masters of Pennsylvania pitched his third successive victory in defeating Princeton by 7 to 5 in Tigertown on Saturday and went into a tie with Myllykangas, who won his third straight a week ago when Columbia invaded Hanover. Masters and Myllykangas now are the only league hurlers undefeated.

Records to Date in Eastern Collegiate Baseball

EASTERN LEAGUE.

Standing of the Teams.

	W.	L.		W.	L.
Dartmouth	5	1	Cornell	3	3
Penn	4	2	Columbia	2	5
Yale	4	2	Princeton	0	5

This Week's Schedule.

Today—Yale at Dartmouth.
Thursday—Dartmouth at Cornell.
Saturday—Yale at Cornell and Princeton at Penn.

Team Batting.

	G	AB	R	H	RBI	SB	Av.
Pennsylvania	6	[illegible]	[illegible]	69	[illegible]	16	[illegible]
Dartmouth	6	191	50	59	43	14	.309
Cornell	6	231	43	59	33	9	.277
Princeton	5	175	20	45	16	7	.257
Yale	6	192	27	49	23	11	.255
Columbia	7	234	29	59	27	6	.252

Team Fielding.

	G	PO	A	E	DP	Av.
Cornell	6	154	65	7	4	.969
Dartmouth	6	159	82	11	4	.956
Yale	6	156	91	16	7	.939
Columbia	7	177	97	23	5	.923
Pennsylvania	6	157	65	20	0	.917
Princeton	5	129	70	19	2	.913

Individual Batting

(One hit or more or three games or more).

	G	AB	R	H	RBI	SB	Avg.
Clough, Dartmouth	1	1	1	1	1	0	1.000
Myllykangas, Dart.	5	20	5	11	11	1	.550
Linehan, Yale	2	2	0	1	0	0	.500
Caniglia, Penn	6	23	5	11	10	2	.478
Graupner, Penn	6	21	8	10	6	3	.476
Picken, Dartmouth	5	14	4	6	7	2	.429
Walker, Penn	5	19	8	8	3	4	.421
Lewis, Cornell	3	12	4	5	0	0	.417
Hendey, Princeton	5	20	2	8	3	1	.400
Callaghan, Penn	4	15	4	6	5	1	.400
Bradley, Columbia	7	23	8	9	7	2	.391
Wilner, Penn	6	24	4	9	2	2	.375
Vogt, Princeton	5	19	3	7	4	1	.368
Mack, Dartmouth	3	11	2	4	2	1	.364
McKenzie, Yale	3	11	2	4	2	0	.364
Goodman, Cornell	4	14	3	5	4	0	.357
Vincent, Yale	6	20	4	7	2	0	.350
Moon, Cornell	6	23	6	8	5	1	.348
Rolfe, Dartmouth	6	24	12	8	2	1	.333
Snead, Yale	6	24	2	8	2	0	.333
Barber, Dartmouth	6	21	6	7	9	1	.333
Masters, Penn	5	18	0	6	1	0	.333
Boies, Cornell	3	9	1	3	2	1	.333
Swettman, Columb.	7	25	2	8	4	0	.320
Maiorana, Cornell	6	25	6	8	3	3	.320
Cushman, Cornell	6	25	3	8	4	3	.320
Obey, Columbia	7	26	3	8	5	0	.308
Harvey, Dartmouth	5	13	2	4	0	1	.308
LaFrance, Cornell	6	24	5	7	9	1	.292
Handiem'n, Cornell	6	24	3	7	3	1	.292
Eagan, Dartmouth	6	21	10	6	4	2	.286
Aldrich, Yale	5	14	1	4	2	1	.286
Muldaur, Princeton	4	7	2	2	0	2	.286
Petersen, Penn	3	7	1	2	1	0	.286
Bennett, Princeton	2	7	0	2	3	0	.286
Wittmer, Princeton	5	18	3	5	0	1	.278
Slaughter, Penn	6	22	5	6	5	1	.273
Booth, Yale	6	22	3	6	3	4	.273
Stelljes, Columbia	7	26	2	7	5	2	.269
Morrison, Columb.	7	30	2	8	0	0	.267
Jeremiah, Dart.	6	15	3	4	2	2	.267
McDonough, Dart.	6	19	1	5	4	2	.263
O'Toole, Princeton	5	19	0	5	3	1	.263
Warren, Yale	6	23	3	6	2	1	.261
Balquist, Columbia	7	27	5	7	1	0	.259
Heye, Cornell	6	24	5	6	0	0	.250
Swift, Princeton	5	20	5	5	0	0	.250
Hollstrom, Dart.	4	12	4	3	1	0	.250
Walker, Yale	6	25	2	6	4	0	.240
Austen, Princeton	4	17	0	4	0	0	.235
Becker, Penn	6	26	3	6	1	3	.231
Caristen, Penn	6	22	2	5	1	1	.227
Carter, Princeton	4	18	2	4	0	0	.222
Reinmund, Prince.	5	9	3	2	1	0	.222
McLaughlin, Col.	7	28	3	6	2	1	.214
Rudd, Yale	4	10	3	2	3	0	.200
Landau, Columbia	4	5	0	1	0	0	.200
Howson, Princeton	3	5	0	1	1	0	.200
Maine, Yale	2	5	0	1	0	0	.200

Pitchers' Records.

	G	CG	H	BB	SO	W	L	Pct.
Masters, Penn	4	3	30	8	16	3	0	1.000
Myllykangas, Dart.	4	2	15	14	11	3	0	1.000
Rudd, Yale	4	3	30	12	10	3	1	.750
Hollstrom, Dart.	4	2	38	10	6	2	1	.667
Lewis, Cornell	3	3	25	18	15	2	1	.667
Landau, Columbia	4	1	24	6	15	1	1	.500
Bender, Columbia	3	1	12	16	10	1	1	.500
Jennison, Yale	3	0	20	6	9	1	1	.500
Petersen, Penn	3	2	20	6	21	1	2	.333
Boies, Cornell	3	0	29	6	16	1	2	.333

GENERAL RECORDS IN EAST.

Team.	Won.	Lost.	Runs.	Op Runs.
Lost One Game.				
Holy Cross	11	1	119	39
Providence	10	1	83	31
Rhode Island	7	1	46	35
Panzer	3	1	43	19
Norwich	2	1	17	16
Lost Two Games.				
Albright	9	2	96	62
Boston College	6	2	68	48
Juniata	6	2	48	47
Maine	4	2	33	21
St. Lawrence	3	2	32	28
Rochester	1	2	18	12
Lebanon	0	2	2	25
Lost Three Games.				
Navy	11	3	129	95
Springfield	9	3	91	60
Amherst	7	3	78	31
Tufts	6	3	79	60
Lowell	4	3	39	46
Pratt	4	3	61	47
Seton Hall	3	3	37	47
Dickinson	2	3	25	26
Hamilton	2	3	21	21
Middlebury	2	3	31	27
*New Hampshire	1	3	31	33
Cooper Union	0	3	3	37
St. Bonaventure	0	3	20	31
St. Stephen's	0	3	12	52
Lost Four Games.				
Georgetown	15	4	149	58
Penn	13	4	166	80
Drexel	11	4	111	73
Army	9	4	78	64
Swarthmore	9	4	94	63
Penn State	6	4	102	63
Union	4	4	57	55
P. M. C.	3	4	53	71
Lost Five Games.				
Fordham	10	5	95	82
Bowdoin	8	5	75	54
*Williams	7	5	69	37
*Boston University	5	5	89	80
Long Island	5	5	64	66
Rutgers	5	5	45	44
Upsala	5	5	95	53
East Strouds.	4	5	60	65
Mass. Aggies	3	5	46	65
Susquehanna	3	5	44	49
Bucknell	2	5	31	49
Trinity	2	5	28	60
R. P. I.	0	5	21	41
Lost Six Games.				
Marines	18	6	142	76
N. Y. U.	11	6	98	80
St. John's	10	6	105	94
Yale	10	6	105	77
Dartmouth	9	6	89	61
Harvard	8	6	97	63
Temple	7	6	97	71
Colgate	6	6	79	81
Conn. Aggies	5	6	66	50
Stevens	5	6	74	54
Syracuse	5	6	48	52
St. Joseph's	4	6	48	61
*Catholic U.	3	6	52	79
Colby	3	6	47	59
Lost Seven Games.				
C. C. N. Y.	9	7	94	82
Brown	5	7	55	57
Manhattan	5	7	57	74
Wesleyan	5	7	62	85
Ursinus	3	7	59	73
F. and M.	2	7	37	86
Muhlenberg	1	7	45	100
Clark	0	7	20	80
Moravian	0	7	21	87
Lost Eight Games.				
*Lafayette	6	8	98	114
Lehigh	6	8	103	93
N'eastern	2	8	32	73
West Virginia	2	8	67	92
St. Francis	0	8	37	107
Lost Nine Games.				
Columbia	8	9	105	101
Villanova	6	9	113	102
*Haverford	3	9	47	93
Bates	0	9	32	87
Lost Ten Games.				
Vermont	6	10	66	99
Lost Eleven Games.				
Cornell	4	11	69	84
Lost Sixteen Games.				
*Princeton	5	16	110	139

*Also played tie.

FELDHUSEN VICTOR IN OUTBOARD RACE

Scores With Lightning II in Around Staten Island Event—Field of 24 Competes.

TWO RESCUED IN SPILLS

Daw and Ritzman Upset by Heavy Waves—Hartmann Craft Rammed Before the Start.

By VERNON VAN NESS.

William Feldhusen, driving Lightning II, yesterday won the second around-Staten Island outboard marathon race. He covered the thirty-six miles of treacherous going in 1:19:47 4-5, leading a field of nineteen outboards and five inboards. Three accidents marked the race, which started from and finished at the dock of the Richmond County Yacht Club at Great Kills, S. I.

Fred Hartmann of Union City, N. J., was rammed just as he was getting under way and was prevented from starting. After the field roared out of Great Kills Bay Harry Daw of Staten Island turned over in Princes Bay and had to be rescued by a passing patrol launch. A few minutes later, almost at the same spot, Eddie Ritzman of Hemstead, L. I., hit a heavy wave and capsized. He was picked up by a Coast Guard patrol boat.

The time of the winner bettered by almost three minutes that made two years ago. Feldhusen took down the George F. Codrington Trophy by his victory.

Miss Dromm Wins Trophy.

The inboard division was headed home by Miss Edith Dromm of Brooklyn, a veteran of the Albany-New York race. Miss Dromm won the Wilbur Young Trophy. Second to her was Dorothy Gardner and third was Helen Hentschel, veteran outboard driver.

George De Angelis of New York City was the second across the finish line in the outboard division. His time was 1:31:19 1-5. Edwin Rosenberg of New York City was third in 1:47:51.

The race got under way at 11 o'clock in the morning. The skies were overcast and gray but conditions were fair. The lower bay off Great Kills Bay was somewhat rough but most of the drivers negotiated this stretch of water without great difficulty. The time limit for those to finish was 2 P. M. and at that time those who had failed to come in were Harold Chapman, Herman Mau, Ernest Jantzen, Fred Jacoby Jr., Fred Hartmann, A. G. Keller, Walter Welbrook, Harry Daw and Charles Ligh.

1,500 View the Races.

A crowd of about 1,500 on the docks and in the clubhouse of the Richmond County Yacht Club saw the start and the finish of the race.

The course was from Great Kills Bay to Tottenville, through the Kill von Kull to Newark Bay, thence past Bayonne, St. George and the upper bay and through the Narrows, back to the starting point.

The prizewinners and others to finish follow:

First Boat to Finish.

William Feldhusen, G. F. Codrington Trophy.

Class B, Divisions 1 and 2.

1—William C. Csak, Richmond County Y. C. Trophy.
2—Edwin Ruperich, H. S. Brower Trophy.

Class B, Divisions 1 and 2.

1—William Feldhusen, Commodore Henry Salmons Trophy.
2—George De Angelis, James C. McCollum Trophy.
3—Edwin Rosenberg, life vest.

Class C, Division 3.

John B Harper, $50.

Class D, Divisions 1 and 2.

1—Fred H. Uprichard, Staten Island Outboard Club Trophy.
2—George Wittich, Great Kills Board of Trade Trophy.

Special.

Staten Island Advance Cup for first Staten Island driver to finish—Won by William Feldhusen.

James S. Graham Prize for first driver to pass Midland Beach—Won by William Feldhusen.

Inboard Prizes.

1—Edith Dromm, Wilbur Young Trophy.
2—Dorothy Gardner, South Beach Trophy.
3—Helen Hentschel, Richmond County Y. C. Prize.

Following is the order of finish with names of driver and boat, make of motor, class and elapsed time:

Divisions 1 and 2 (Outboards).

William Feldhusen, Staten Island; Lightning II; Johnson (Class C). Time—1:19:47 4-10.
George De Angelis, New York City; Aero; Evinrude (Class C). Time—1:31:19 1-10.
Edwin Rosenberg, New York City; no name; Evinrude (Class C). Time—1:47:51.
Fred H. Uprichard, Clifton, N. J.; Miss Clifton; Johnson (Class D). Time—1:50:50 6-10.
George Wittich, Staten Island; no name; Johnson (Class D). Time—1:51:18.
William C. Csak, Staten Island; Bobbin III; Johnson (Class B). Time—1:55:33.
Edwin Ruperich, Jersey City; Lucky; Johnson (Class B). Time—2:29:00.

Division 3 (Outboards).

John B. Harper, Brooklyn; no name; Evinrude (Class C). Time—1:55:49.

Stock Inboard Runabouts.

Edith Dromm, Brooklyn; Sea Sled; Van Blerck. Time—1:26:15.
Dorothy Gardner, Brooklyn; Sea Sled; Universal. Time—1:28:09.
Helen Hentschel, Whitestone, L. I.; Dunphy; Universal. Time—2:19:13.

HOWELL OUTBOARD VICTOR.

Captures Class B Event in Lake Ronkonkoma Races.

Special to The New York Times.

LAKE RONKONKOMA, L. I., May 18.—A thrilling upset marked the Class C event of the outboard races today. While jockeying at the start Dave Reynolds of Bay Shore upset and was almost run down by the speeding boats behind him.

Walter Jankowski of Locust Valley, after making the fastest two-lap heat of three in Class B and winning a first, second and fifth place, lost the first prize cup to Walter Howell of Center Moriches on a check-up of aggregate time.

The summaries:

Class A.

Won by Dondero Knapp, Bay Shore; second, Gurdon Knapp, Bay Shore. Winner's time for one heat—6:35.

Class B.

Won by W. Howell, Centre Moriches; second, Walter Jankowski, Locust Valley; third, Bill Mahoney, New York City. Winner's fastest heat—4:57.

Class C.

Won by Mrs. Sue Mahoney, New York City; second, Elwyn Benjamin, Roslyn, L. I.; third, D. Flowers, Oyster Bay. Winner's fastest heat—4:36.

Class D.

Won by E. Langdon, Freeport; second, Phil Dower, Woodhaven; third, J. Gregory, Glen Cove. Winner's fastest heat—6:24⅘.

Alis Stops Evans in Third.

HAVANA, May 18 (AP).—Ricardo Alis, Spanish middleweight, knocked out Dick Evans of Youngstown, Ohio, in the third round of a scheduled ten-round bout at the Arena Polar last night. Alis weighed 155, Evans 161.

STEAMER CHARTERED FOR CUP BOAT RACES

N. Y. Y. C. Members and Guests to See Glen Cove Race From the Peter Stuyvesant.

To afford members and their guests an opportunity to view the America's Cup yachts in action in their first real race, which will be held on Long Island Sound off Glen Cove on June 11, the New York Yacht Club has chartered the Hudson River Day Line steamer Peter Stuyvesant.

Enterprise, Weetamoe and Whirlwind are expected to compete with Resolute and Vanitie, the old yachts. Yankee, the fourth new boat, probably will remain at Marblehead, Mass., and not meet the others until the races at Newport, starting on June 23.

The Peter Stuyvesant will leave the West Forty-second Street pier at 9 A. M. and return there after the race.

Vessels of the Eastern Steamship Company, besides the Evangeline, which will carry New York Yacht Club members, will go to the actual cup races off Newport in September. They will carry spectators to the first and third races.

The steamers will leave from here and Boston at night, arriving at Newport the following morning. They will take on passengers at Newport and land them there after the race, and then return to their departure points.

Larchmont Y. C. Race Called Off.

Forty boats of six different one-design classes started yesterday afternoon in the first special Sunday race of the Larchmont Yacht Club, but as none finished within the time limit the race was called off at 7 o'clock by Alfred G. Keeshan, chairman of the racing committee.

MAST IS STEPPED IN THE WEETAMOE

America's Cup Yacht Equipped With 164-Foot Stick at Herreshoff Yard.

TRIAL SPIN LIKELY TODAY

Spar Is Put in Place With Only One Pair of Spreaders and Proves Its Strength.

Special to The New York Times.

BRISTOL, R. I., May 18.—The 164-foot mast of the America's Cup defense yacht Weetamoe was stepped at the Herreshoff yard this morning and it is expected that the boat will be ready for her first trial trip tomorrow.

The big stick, 7,000 pounds of wood and from one to one and one-half tons of metal fittings and wire rigging, was stepped with only one pair of spreaders and was in place before the crew and the Herreshoff riggers took time for breakfast.

Only the lower spreaders were on, as it was thought that upper spreaders might interfere with the shear legs. The mast had to be run out on edge and turned in the sling to bring the long dimension in line with the centre line of the yacht.

This left the stick hanging by a single sling just above the balance with at least eighty-five feet sticking straight out like a fish pole with no support. The mast proved its stiffness and strength, as the bend was very slight.

Chess Challenge Accepted.

A challenge from Philadelphia to play a team match on sixteen boards on Decoration Day was accepted by the Manhattan Chess Club yesterday.

AUTOMOBILE EXCHANGE

LACkawanna 1000. Advertisers may call suburban offices: Newark, MULberry 3900; Westchester, White Plains 5300, between 9 A. M. and 5 P. M.; Long Island, Garden City 3605, between 9 A. M. and 5:30 P. M. Advertisements subject to scrutiny.

BLACKHAWK, Latest Model, de l., Spdstr.
STUDEBAKER "President 8," de l., Brougham
BLACKHAWK, Latest Model, 5-pass. de l., Sed.
ROLLS-ROYCE Limo. and Rdstr.
STUTZ "8" AA 4-Pass. Spdstr., $475.
STUTZ "8" AA 7-Pass. Limo., $475.
STUTZ "8" AA Con. Coupe., de l., $850.
STUTZ "8" AABB 5-Pass. Sedan, $850.
STUTZ "8" Challenger Fleetw'd Town, $2,150.
STUTZ "8" Challenger Con. Coupe, $1,150.
STUTZ "8" BB 4 & 7-Pass. Spedstr., $1,575.
STUTZ "8" BB Weymann Sedan, $1,875.
STUTZ "8" BB Holbrook Trans. Town, $2,150.
STUTZ "8" M 7-Pass. Limo., $2,350.
STUTZ "8" M Double Cowl-Speedstr., $2,650.
All Cars Thoroughly Recond. and Guaranteed.
STUTZ N. Y. CO., INC., 1,880 B'way (62d).

BUICK coupe, 1928.
Crane Simplex.
Hispano-Suiza, almost new.
Isotta town car, all-weather front.
Lincoln coupe, 1927.
Lincoln town car.
Lincoln collapsible roadster, 1928.
Minerva, all-weather front.
Packard 1928 sedan.
Packard de luxe sedan, 3,700 miles.
Packard 8 4-pass. coupe.
Renault all-weather town car.
Rolls-Royce Phantom sport sedan.
Rolls-Royce sport sedan.
Rolls-Royce town car.
Rolls-Royce 7-pass. touring.
Rolls-Royce coupe roadster.
Rolls-Royce Phantom roadster.
ROLLS-ROYCE NEW AND USED CAR SALESROOM IS NOW LOCATED IN THE NEW TWENTY-STORY ROLLS-ROYCE BUILDING, 32-34 EAST 57TH ST. YOU ARE CORDIALLY INVITED TO VISIT THE VERY INTERESTING DISPLAY.
Rolls-Royce Exchange Car Department located on the second floor.
Telephone Plaza 5725.

BUICK 1926 Coach, good condition $295
CADILLAC 1925 Coach, excellent $450
CHEVROLET, 1929 Sedan, like new $450
DODGE 1928 2-door Sedan $550
NASH 1925 Sedan, except. condition $195
STUDEBAKER '28 Commander Sedan $575
STUDEBAKER '27 7-pass. Sedan $525
WHIPPET 1929 "6" Sedan $495
VAN ALSTYNE MOTOR CORP., Hupmobile Distributer, Main Office, 1,871 Broadway. 1,231 St. Nicholas Av.

BUICK Master Sedan, 121 wheelbase, 90 h. p. motor; fast, powerful, roomy; special, $995; terms. Bronx Buick Co., Inc., 231 East 161st. Jerome 7741.

BUICK 1929 5 sedan, excellent, $1,050. PIERCE ARROW, 233 West 54th St.

CADILLAC TREMENDOUS PRICE CUTS. We need space occupied by these cars, all positively finest condition.
CADILLAC "341" B Imperial, very fine.
CADILLAC "341" Town Sedan.
CADILLAC "314" 5-passenger Sedan.
CADILLAC "314" Imperial.
LA SALLE "340" 5-passenger Sedan.
LA SALLE 1929 5-passenger Sedan.
LA SALLE 1927 Victoria.
PIERCE 1927 Imperial, like new.
PIERCE 1926 small 5-passenger Sedan.
PACKARD 1926 5-pass. Sedan, low price.
UPPERCU CADILLAC CORP., BRONX BRANCH, 2,400 Ryer Av. 187th St., Concourse. Raymond 4830. Open Evenings.

CADILLACS, Lincolns, Packard, Rolls-Royce. SCHOONMAKER & CHOATE, INC., BROADWAY AT 57TH ST.

CADILLAC 314, wonderful motor, beautiful, original condition; owner driven; sacrifice. Kesson Realty Co., 261 West 125th. Monument 8986.

CADILLAC 1928 Custom Convertible Coupe, splendid condition, $1,850. Packard Brooklyn, Atlantic at Classon Av. Phone Prospect 3400.

CADILLACS, sedans, suburbans, imperials; others, $150 up to $1,650; all worth more elsewhere; terms. Jandorf, 19 West 62d.

CADILLAC 1928 5-passenger Imperial; excellent condition throughout. Theodore Luce, Inc., 525 West 57th St. Columbus 7731.

CADILLAC 1928, 7-passenger sedan, low mileage, $1,500. East Finance. Circle 9205.

CADILLAC 1928 suburban, low mileage. George Scott, 134 West 56th. Circle 1920.

CHRYSLER, MODEL 80 S. AT EXCEPTIONAL BARGAIN PRICES. 7-pass. sedan, reduced to $1,250. Sedan-limousine, reduced to $1,375. Town sedan, reduced to $1,375. Reconditioned and Guaranteed. SIMONS, STEWART & FOY, INC., 1,745 Broadway, at 56th, Second Floor.

CHRYSLER SEDAN, $206.
CHEVROLET PANEL TRUCK, $275.
HUDSON COACH, $125.
CHEVROLET PANEL TRUCK, $60.
Ask for Mr. Edwards, Theodore Luce, Inc., authorized Ford-Lincoln dealers, 533 West 57th. Columbus 7731.

CHRYSLER 1930 "77" convertible coupe, very fast, 6 wire wheels, low mileage; cannot be told from new; private owner leaving town; sacrifice $1,350, cash. Suite 810, 267 5th. Bogardus 7390.

CORD 1930 Sport Sedan.
CADILLAC 1930 Sedan, De Luxe.
CADILLAC 1930 Sedan.
CADILLAC 1929 Spt. Phaetn. dble. cowl
DU PONT 1929 Enc. Drive Lim.
LA SALLE 1930 Town Sedan.
LA SALLE 1930 Coupe, De Luxe.
LINCOLN 1929 Judkins Coupe, D. L.
LINCOLN 1929 Enc. Drive Lim.
PACKARD 1930 "726" Sedan.
PACKARD 1930 "740" Sedan.
PACKARD 1929 "626" Roadster.
PIERCE-ARORW 1929 Sedan.
PIERCE-ARROW 1929 Sedan Lim.
ROLLS-ROYCE Phaeton, late model
REILLY & SCOTT, INC., 136 West 52d. Circle 7625.

CORD 1930 convertible sedan, $1,000 saving. George A. Scott. Circle 1920.

DODGE 1928 SENIOR SEDANS.
Exceptionally clean cut cars.
9 cars to choose from.
All are reconditioned and guaranteed.
Cost $1,745 new.
Now priced at $585 each.
BISHOP, McCORMICK & BISHOP, Dodge Brothers Dealer.
1,755 Broadway, at 56th St.
1,177 Bedford Av., Brooklyn.
139-25 Hillside Av., Jamaica.

FORDS—New car display, all makes traded; drive car in. 651 West 125th.

FORDS—PROMPT deliveries. Our liberal terms and generous trading proposition will interest you. THEODORE LUCE, INC., Authorized Ford and Lincoln dealers. 533 West 57th St., bet. 10th and 11th Avs. Phone Columbus 7731 for demonstration.

HUPMOBILES, new, 1929 and 1930, $1,000 and up; also used cars, various makes, reasonable. Colonial Discount Co., 262 Fulton St., Brooklyn.

LINCOLN 1930 limousine, de luxe equipment, very low mileage; substantial reduction. LINCOLN SALON, 1,042 Atlantic Av., Brooklyn. Mr. Hamer. Prospect 0900.

LINCOLN 1928 club roadster, cobalt blue, wood wheels; reconditioned, guaranteed. Theodore Luce, Inc., 525 West 57th. Columbus 7731.

LINCOLN phaeton, good mechanical condition, paint perfect, very snappy job; sacrifice $475. Dealer, 651 West 125th St.

LINCOLN—Two 5-passenger sedans, overhauled; $200 each. Dealer, 651 West 125th.

MINERVA, late model, 4 brakes, 6 wheels, de luxe sport touring; tonneau windshield; folding front windshield; excellent condition; cost $16,000; for $2,500; owner needs cash. Phone [illegible]mond 4643.

MINERVA, late 7-pass. enc. limo.; appearance like new; excellent mechanical condition; sold at sacrifice; guaranteed. MINERVA AUTOS, INC., 247 Park Av., 46th. Wickersham [illegible].

PACKARDS. SIX AND EIGHTS. OPEN AND CLOSED MODELS. Inspection Invited. PACKARD MOTOR CAR CO. OF N. Y., USED CAR DEPTS., Broadway at 61st St. Columbus 8900. 11th Av. at 54th. Columbus 8030.

PACKARD 640 custom roadster, rumble seat in rear, natural wood wheels set in fenderwells, paint scheme black and red, beautiful condition throughout; run very little. West End Packard Co., 547 West 133d. Phone Bradhurst 9090.

PACKARD 1929 de luxe model convertible coupe; excellent condition; unusually fine appearance for used car. Kingsbridge 9266.

PACKARD 1929 de luxe 5-pass sedan; reasonable; others. 47 West 63d.

PACKARDS 1928 sedan, $750; 1927 sedans, $400-$500. Jandorf, 19 West 62d.

PIERCE ARROWS. Pierce Arrow, 1930 Model A, convertible coupe de luxe, run only 300 miles; bargain for new car buyer.
'27 Model 36, sedan, limo. ..... $900-$1,250
'25-'26-'27, Model 80, all bodies ..... $450 up.
'28 Model 81, roadster $1,300
'29 Model 143, E. D. L. $2,800
PIERCE ARROW, 233 WEST 54TH ST.

PIERCE 80 sedans and coupes, $475-$575; others. Jandorf, 19 West 62d.

ROLLS-ROYCE 1925 5-passenger sedan, in excellent condition. Theodore Luce, Inc., 525 West 57th. Columbus 7731.

ROLLS-ROYCE sedan-limousine; spare open body optional. Garage, 153 West 54th.

STANLEY Steamer 5-passenger sedan, 4-wheel brakes; also 7-passenger sedan, best of condition; given very little use. Hamilton Auto Sales, 6,400 4th Av., Brooklyn, N. Y.

STEARNS-KNIGHT 1930 "8-90" 7-pass. sed.
STEARNS-KNIGHT 1929 "8-90" 7-pass. limo.
STEARNS-KNIGHT 1927 "6-85" 5-pass. sed.
STEARNS-KNIGHT 1927 cabriolet coupe.
STEARNS-KNIGHT 1926 "6" sedan.
LA SALLE 1929 5-pass. coupe.
Clearance Sale! All cars will be sold at a tremendous sacrifice.
STEARNS-KNIGHT SERVICE, 229 West 64th St. Trafalgar 8800.

WILLS STE. CLAIRE sport roadster, low mileage, good condition; $650. Caswell Motor Co., Ford Dealers, 651 West 125th.

WILLYS-KNIGHT 66B coupe, with rumble seat; run 900 miles by company official; like new in every way; $650 down, balance small payments. Willys-Overland, Inc., Broadway at 50th.

IMPORTED MOTOR CARS, ALL MAKES. 37 West 65th. Endicott 3360.

Automobiles for Rent.

BUICKS, Chryslers, Fords, Marmons; drive yourself; as low as 10 cents per mile. Square, 70th and Broadway. Trafalgar 1180.

CADILLAC sedan, 7 passenger; owner driver in uniform; month; reasonable. Audubon 1936.

LINCOLN AUTOMOBILES by the month, week or day. Lincoln-Ford Rental, Inc., 533 West 57th. Columbus 0295.

PACKARD, new sedan-limousine; exclusive service, monthly; reasonable; courteous chauffeur. Butterfield 5323.

PACKARD limousines; careful, courteous chauffeurs; rates reasonable; daily, weekly, monthly. Clarkson 7304.

PACKARD "8"; new, exclusive service; hour, day, month; owner driver. Circle 9258.

Automobiles Wanted.

BUICK, Nash, Ford, Chevrolet, Chrysler sedan, coach or roadster wanted, 1928-1929; cash. Muller, 1,944 Atlantic Av., Brooklyn, near Ralph. Haddingway 8030-0290.

AUTOMOBILES Wanted—Highest prices; cash; quick action. 228 West 56th St. Columbus 0673.

AUTOMOBILES, 1,000 WANTED for export. Dealer, Wadsworth 9613.

CARS Wanted—Highest prices; cash waiting. Roth Motor, 1,700 Broadway. Circle 3295.

LATE model car wanted; will pay cash; no dealers. Harlem 4723.

Automobile Instruction.

DRIVING, repairing, license guaranteed. American Auto School, 736 Lexington Av. (58th-59th).

Loans on Automobiles.

AUTOMOBILE ADVANCES. Car remains in your possession. 12 months to pay. MOTOR PLAN COMPANY, 25 West 57th, 4th floor, Room 405. Col. 8134.

AUTOMOBILE ADVANCES. GENERAL AUTO CREDIT CORPORATION, 250 West 57th, Room 723. Columbus 1580.

AUTOMOBILE loans; oldest, largest company; lowest rates. Equity, 1,776 Broadway. Circle 8440.

SALVATION ARMY HONORS MISS BOOTH

Her Election to Order of the Founder Is Announced at Dedication of New Building.

2,000 CHEER COMMANDER

She Names $2,500,000 Edifice Centenary Memorial Temple—Governors Send Greetings.

Miss Evangeline Booth, whose silver jubilee as Commander-in-Chief of the Salvation Army in the United States is being celebrated along with the golden jubilee of the work in this country, received yesterday the highest honor that can be conferred upon a Salvation Army worker.

The announcement of her membership in the Order of the Founder was made yesterday afternoon at the dedication of the new $2,500,000 National and Territorial Headquarters, 120 West Fourteenth Street. Only eleven others have been thus decorated; for several of them it came for risking their lives to labor among lepers or for some other such self-sacrificing service. A decoration goes with the order.

The order was founded in 1915 by the late General Bramwell Booth, brother of Miss Booth, in honor of their father, the late General William Booth. Miss Booth is the first member of the order to be appointed by Edward J. Higgins of London, the present General of the Salvation Army. Lieutenant Commissioner Edward J. Parker, national secretary, announced that Governors of thirty-seven of the forty-eight States, including Franklin D. Roosevelt of New York, had telegraphed their congratulations.

Governor Roosevelt said in his message to Miss Booth:

"I congratulate you and your associates and assure you of our hearty recognition of the highly humanitarian aims and deeply religious undertakings and the splendid accomplishments of the Salvation Army—appreciated modern crusaders. Your commendable efforts deserve the support of all."

One of Six Ceremonies.

The dedication service was one of six meetings held yesterday in connection with the national congress, which will continue through this week.

Henry W. Taft, who, as chairman of the advisory board of the Army, presided at the dedication, presented Commissioner Henry W. Mapp of London, international chief of staff, who arrived here a few days ago to represent General Higgins.

Commissioner Mapp then announced the honor to Miss Booth, which came as a complete surprise and evoked a demonstration by the 2,000 persons in the auditorium, while the bands played an impromptu salute to their chief.

Among the first to congratulate Commander Booth was Mrs. Finley J. Shepard, an intimate personal friend of many years, who was sitting directly behind her. Another was the Rev. Dr. Charles K. Gilbert, who was elected last Wednesday Suffragan Bishop of the Protestant Episcopal Diocese of New York and who spoke as the representative of Bishop William T. Manning.

In announcing the award to Miss Booth, Commissioner Mapp quoted General Higgins as follows:

"I recognize your twenty-five years' incomparable command of the Salvation forces in the United States, also the noble and generous services rendered in and for many lands.

"I am sure the Army throughout the world will endorse the bestowment of this order—the order of your great father—on you with the greatest enthusiasm.

"We loved you before; we love you more now, if that be possible.

"We admired you before; we admire you more now, if that be possible.

"We were proud of you before, we are more than ever proud of you today, if that be possible."

Miss Booth, after the presentation, introduced the fifteen other commissioners present, including nine in the United States and seven visitors, declaring that without them she could have accomplished little or nothing. These were:

American Field.

SAMUEL L. BRENGLE, D. D., spiritual special.
ADAM GIFFORD, Western territory.
RICHARD E. HOLZ, Eastern territory.
W. A. McINTYRE, Southern territory.
JOHN McMILLAN, Central territory.
EDWARD J. PARKER, national secretary.
ALEX M. DAMON, Southern territory designate.
THOMAS HODDER of San Francisco.

Visitors.

HENRY W. MAPP, international chief of the staff.
JAMES HAY, Canada East territory.
GUNPEI YAMAMURO, Japan.
WILLIAM PEART (retired).
Mrs. THOMAS ESTILL (retired).
EDGAR HOE (retired).
ROBERT HOGGARD of Winnepeg, Canada.

New Building Is Named.

In addition to the decoration from General Higgins there was another surprise at the dedication. To the Commander had been given the privilege of naming the building, which is twelve stories high, and there was great curiosity as to what name she would choose. She had taken no one into her confidence. When that part of the program was reached Miss Booth rose and with her hand raised, said simply:

"I christen this building to the memory of my father and mother, founders of the Salvation Army, The Centenary Memorial Temple. And may God's blessing be upon it until it is needed no more."

Mr. Taft, in a brief address before presenting Miss Booth, said:

"I cannot refrain from saying on this inspiring occasion that I have a very special interest in the dedication of this new building because I was one of those fortunate persons who, forty-four years ago, heard General William Booth deliver his first address in this country."

He said that in his opinion the three necessities in Salvation Army work were sympathy, patience and efficiency.

"It is true that as a member of the advisory committee I had some of the responsibility in deciding that this building should be built," he continued, "and I am proud of it. I wish to congratulate the Commander, who has been the chief inspiration, and Commissioner Holz, who was the chief business aide."

Miss Booth was the chief speaker of the afternoon. She devoted much of her address to the tribute to her father. As she rose the lights were dimmed, and she asked smilingly if that meant she was "at the sunset of life," and answered her question by saying that in spirit she was in her youth. She then thanked Mr. Taft, saying:

"What can I say to you, our dear Judge Taft, for all you have done?" Then facing the audience she remarked:

"It takes the Salvation Army to find the best and draw out the noblest in mankind."

Miss Booth then presented Mrs. Shepard as "one of the oldest, strongest and most faithful friends of our organization."

Miss Booth said that the Salvation Army now held the "esteem, confidence and affection of the American Republic," but that there was a time when it was looked down upon and almost despised.

"We have not come into these places without struggle and sacrifice," she declared. "We were scorned by the educated and ridiculed by the well-to-do. But we are able to say this afternoon that from sea to sea America has opened her heart, and now her leaders not only love us but they have put a great task upon us."

Last evening Commander Booth spoke again at the third large meeting of the day in the Metropolitan Opera House. It was called a "Salvation meeting." The house was crowded and many were turned away. Miss Booth was dressed symbolically as a shepherdess, carrying lantern and crook. On the platform with here were fifty girl cadets, students in the Bronx Training School for Officers, who were similarly costumed. Miss Booth's topic was "The Shepherd." There was music by the Eastern Territorial Staff Band and a specially selected chorus.

The first service of the day was a "United Holiness Meeting," also held in the Metropolitan Opera House at 10:30 o'clock. There were more than 3,000 uniformed Salvation Army members present and more than 1,000 others.

Miss Booth was to have presided, but due to a severe cold she remained away on orders of her physician. Commissioner Mapp preached on the text: "There stood by the cross of Jesus His mother." After the sermon twenty penitents were led to the platform by "fishers" who had gone about the orchestra and invited them to come up.

Other Meetings During Day.

As there was not room for all to attend the dedication ceremony, a special festival of praise and song was held at the same hour in the Metropolitan Opera House. The prize march and selection of the Golden Jubilee Music Competition, to which 104 original compositions were submitted, was played by the Chicago staff band. Combined bands, chorals and solo instrumentalists from all parts of the country united in presenting a program.

Simultaneously with last evening's meeting at the Metropolitan, there was a service in the newly dedicated Memorial Hall under the leadership of Commissioner James Hay of Toronto, Ont. At the same hour there was a meeting in the Brooklyn Academy of Music. The chief speaker at the latter was Commissioner Alexander M. Damon, newly appointed territorial commander for the South. The Brooklyn meeting was held especially for Scandinavian Salvationists. Features were Scandinavian music by united bands and by a choir of 200, accompanied by an orchestra.

This evening a United Soldiers' Assembly will be conducted by Miss Booth in Mecca Temple. She will be assisted by Commissioner Mapp and the other commissioners. A message will be read from General Higgins.

At the women's meeting tomorrow evening speakers will include Mrs. Shepard and Mrs. Robert E. Speer, president of the National Board of the Y. W. C. A., and Commander Booth will deliver an address on "Women Who Have Made History." Messages will be read from Mrs. Herbert Hoover and Lady Astor. Mrs. Franklin D. Roosevelt will preside.

COMMANDMENT WORDS REMAIN UNCHANGED

Hungarian Urged "Jealous" God Be Altered, but Revised Text Keeps Old Version.

Wireless to THE NEW YORK TIMES.

ROME, May 18.—The Pontifical Committee for the Revision of the Vulgate, it is said in Vatican circles, has been both annoyed and diverted by the activities of a Hungarian gentleman who has been carrying on a lively campaign aiming at changing the words of the fifth verse of the twentieth chapter of Exodus, which in the Douay Bible now read, "I am the Lord thy God, mighty, jealous, visiting the iniquity of the fathers upon the children unto the third and fourth generations of them that hate Me," to "For I am the God of kindness and mercy, considering the errors of the fathers as a mitigation in judging the sins of the third and fourth generations."

The Hungarian has been in Rome several times trying to convince the committee of the worth of his suggestion. Returning to his country, he gave interviews to the press tending to show his view had been accepted or was about to be accepted.

But, as a matter of fact, the final, revised version of Exodus was published last year and, therefore, it is now too late to bring the verse into discussion. The present text reads: "Ego sum Dominus Deus tuus, fortis, zelotes, visitans iniquitatem patrum in filios, in tertiam et quartam, generationem eorum, qui oderunt me," which agrees with the version in English.

The Hungarian bases his argument for altering the verse on the ancient Hebrew text. The pontifical committee, however, aims merely to produce a new text of the Vulgate which shall be as nearly as possible identical with the original translation of the Bible made from the Hebrew texts by St. Jerome. Even if the Hungarian were right in holding that St. Jerome misread the Hebrew text, this is a question which is beyond the scope of the committee for the revision of the Vulgate.

FETE AT MIZPAH CHAPEL.

Many Parishioners Come Far to Observe Its 50th Year.

With many of its 300 parishioners present, some of them having traveled from Long Island and New Jersey for the occasion, the Mizpah Chapel of the Central Presbyterian Church, 420 West Fifty-seventh Street, celebrated last night the fiftieth anniversary of its founding with a special service. The Rev. Orin Daniel Swank, pastor of the church, presided and read the service which was recited at the dedication of the chapel fifty years ago.

The Rev. D. W. Wylie, pastor of the Central Presbyterian Church, of which Mizpah Chapel is a branch, delivered the anniversary sermon. He described how the chapel was founded in 1880 as a mission school and its growth. Eleven ministers, he said, had served the church in fifty years. Although many of the parishioners have moved to suburban communities from their former homes on the west side, they still maintain contact with Mizpah Chapel.

Sermons Preached Yesterday in the Metropolitan District

DELANEY DECRIES POLITICS IN CHURCH

"Meddling" in Issues Such as Prohibition Is Scored by Episcopalian Rector.

ATTACK ON CANNON SEEN

"Spectacle" of Bishops Administering Campaign Funds Must Make Angels Weep, He Says.

What was interpreted as an attack on Bishop James Cannon Jr., among others, was delivered yesterday by the Rev. Dr. Selden P. Delany in his sermon in the Protestant Episcopal Church of St. Mary the Virgin, Forty-sixth Street near Broadway, when he deplored the meddling of the Church in politics and the use of the Church as an instrument for the imposition of social and political panaceas, including prohibition. It is this practice, he said, which is responsible for the falling off in church attendance.

"Politics is not the business of the Church," Dr. Delany said. "The Church would have quite enough to do if she minded her own business, which is to teach the faith, convert the sinners, instruct the young, give moral and spiritual guidance to the faithful, maintain the public worship of God in the beauty of holiness and administer the sacraments. The spectacle of Bishops embroiling themselves in a political campaign and administering campaign funds—with or without the help of bucket-shop operations—is a spectacle that must make the angels weep.

"This sort of preaching is often accompanied by taking up a collection for the Anti-Saloon League," Dr. Delany added.

What is true of prohibition is true also of many other social, economic and political problems which have no place in the pulpit, Dr. Delany maintained, mentioning, among others, pacifism, reduction of naval armaments, the League of Nations, various socialistic panaceas, remedies for unemployment, tariff reform and the denunciation of candidates for office who may be distasteful to the preacher.

"I have never quite understood why such clergymen did not choose politics for a profession instead of the ministry," Dr. Delany said. "I know the defense that is made by many of them for preaching politics. They say they are simply applying the principles of the Gospel to social and political problems. They are trying to make religion a transforming influence in the life of society. But why not leave something for the laity to do? The laity are not all simple-minded infants, who need to have their political duties ladled out to them like milk.

"When the clergy give up preaching the Christian religion and substitute for it the preaching of politics, it is almost always a sign that they are losing hold on the faith, and that their enthusiasm for religion is growing cold. Sophisticated disillusionment is spreading like a contagious disease through many sections of American Christianity. It is only strong belief and a glowing enthusiasm, not only on the part of the clergy but also on the part of the laity, that can make the Church a vitalizing influence in our social and political life. What this nation needs is not new laws but regenerated citizens. If a Church on fire with the love of God can mold the citizens of the future and fill them with the divine life, she need not worry greatly as to who makes the laws under which they must live."

ASSERTS CHRIST SAT WITH WINE DRINKERS

Father Finnegan Says He Was 'Sociable'—Calls Prohibition a Hypocritical Farce.

"Prohibition is a hypocritical farce and the sooner it is stricken from the Constitution of the United States the sooner we will have a country that is free in fact as well as in name," Father Charles J. Finnegan, pastor of St. James's Roman Catholic Church, 32 James Street, told members of the Sodality of the Children of Mary of the parish yesterday at their annual communion breakfast at the Hotel Astor. The Rev. Adrian V. Storm, moderator of the society, presided.

"Prohibition is all wrong," Father Finnegan continued. "It is not only taking the joy and the freedom out of our personal lives, but it is making a mockery of the life of Our Lord. Christ, who created human nature, understands it. He knows that man is a sociable being who needs the companionship of his fellow men. In His life on earth He sat at tables where wine was drunk. The frauds and hypocrites who shout from the housetops against prohibition today are like those who scoffed at Christ when He took compassion on Mary Magdalene."

Father Finnegan asserted that the anti-religion movement in Russia would have no effect upon the Catholic Church.

"Russia is a hell hole," he said. "It has no unity, no order. The children in Russia are reared like wild animals. The Communists and Socialists and other enemies of law and order there want only bloodshed. Anarchy is the order of the day.

"The Catholic Church is the most perfectly organized society in the world. It is infallible and has battled every inch of its way for 1900 years, always coming out victorious. The Roman Empire, its first great enemy is now only a memory, while the church it tried to crush is strong and powerful, and always growing stronger.

"In our own land of the free it has not escaped persecution. It has been besmirched and maligned and recently, when one of its sons ran for public office, all the old hatred against it became rampant. But it has not been harmed. I hope and pray America endures until the end of time; but whether or not America comes and goes, the Catholic Church will go on forever.

"Men may rule the world but, in the end the world is what women make it. If all women lived in spiritual grace they would soon convert men to grace, too."

Passing of Jazz Age in 1930 Is Hailed by Dr. Reisner

The passing of the jazz age with the year 1930 was hailed by the Rev. Dr. Christian F. Reisner in his sermon yesterday in the Broadway Temple Methodist Church at 174th Street.

The new type of books, devoid of emphasis on sex, proves it, Dr. Reisner said. He also cited recent biography, which he termed cleaner and more idealizing; the growing interest in religious books, which have jumped from seventh to second place in the list of sales; the rising standards of the movies, the elevation of the stage, the growing interest of young people in the church, the increasing enrolment in theological seminaries and the additions and extensions of religious departments in universities and educational institutions.

FOSDICK SAYS LIFE 'PUSHES' TOO MANY

Declares Secret of Happiness Lies in Being "Pulled" Toward Some Goal.

FAVORS SELF-EXPRESSION

But Asserts It Is Achieved by an Integrated, Not a Disintegrated Personality.

The secret of happiness and of self-expression in this complex world lies not in being pushed about by everything but in being pulled by something, said the Rev. Dr. Harry Emerson Fosdick in his sermon yesterday before the Riverside Baptist congregation worshiping in Temple Beth-El, Fifth Avenue and Seventy-sixth Street.

"Mankind is divisible into two classes," said Dr. Fosdick. "Many of us are shoved about by circumstances. Our heredity, our environment, the casual pressures of daily life push us so that if ever you find us in any given situation you may be sure we were pushed there. Over against such lives are those rarer personalities who are not pushed but pulled. They have their eye on something in front of them that draws them. Like the old Scots who threw the heart of Robert the Bruce ahead of them in battle and fought toward it, they are not shoved around by what is behind so much as drawn by what is before. The difference between two such lives is as great as between a drifting ship knocked about by wind and waves, and a ship under interior control going somewhere.

"Here lies the difference between a disintegrated and an integrated life, between a scattered existence and a unified personality. We cannot keep our lives together if they are simply being pushed around. They get pushed every which way. If the causes of our actions are mainly behind us driving us, our lives in this modern world, with all the old interior problems that our fathers had, and countless forms of outward pressure that they did not know, are shoved hither and yon, and on every side one sees the consequence—scattered, frittered, disunited lives gone all to pieces. Once in a while one sees a real life that has found something ahead of it to live for, and so has been pulled together. Indeed a profound spiritual conversion may be described as passing over from being merely pushed about by everything to being mainly pulled by something."

HOLDS MEMORIAL SERVICE.

Grace Church Pays Tribute to Late Bishop Slattery, Ex-Pastor.

A memorial service was held yesterday morning at Grace Protestant Episcopal Church, Broadway and Tenth Street, for the late Right Rev. Charles L. Slattery, Bishop of Massachusetts, who was rector of the church from 1910 to 1922. The present rector, the Rev. Dr. W. Russell Bowie, preached the sermon.

"Twenty years ago this month," Dr. Bowie said, "the Right Rev. Charles L. Slattery stood in this pulpit as the new rector of this church. Back of him was something far greater than the man himself. I truly believe he had the touch of Jesus in him. He truly fed the sheep and lambs of his flock. He loved his congregation and was the supreme pastor—a shepherd to his people."

Dr. Bowie read letters from Bishop Manning of New York, Bishop-elect Henry Sherrill of Massachusetts and the Right Rev. William Lawrence, retired Bishop of Massachusetts, in which they paid high tribute to the memory of Dr. Slattery.

SAYS TRUE LIFE IS GODLY.

The Rev. T. A. Sparks Declares Piety Gives Foretaste of Heaven.

"The present life is not a false or meaningless thing but a foretaste of the life to come for those who live according to the will of God," said the Rev. Thomas A. Sparks, rector of St. Clement's Protestant Episcopal Church, Forty-sixth Street and Ninth Avenue in his sermon yesterday on "The Body of the Resurrection."

"I think we are storing up freedom, beauty and dignity here on earth when all our actions are in communion with God," said Mr. Sparks. "Every achievement in moral progress brings a reflection of the joy of the life to come. Christ left us the holy sacrament of communion that we might be with Him whenever we chose. Life begins here and now to be beautiful when we live in the will of God as manifest by His divine Son."

Value of Intentions Is Stressed.

Intended accomplishments are equally as important as deeds of the present in determining the value of a person's contribution to mankind, declared Dr. F. F. Fry, executive secretary of the Board of American Missions of the United Lutheran Church in America, in a sermon yesterday morning at the Evangelical Church of the Holy Trinity, Central Park West at Sixty-fifth Street.

CHURCH'S 'REAL JOB' DEFINED BY GILBERT

Its Ministrations Must Keep "Man on Street" in View, Bishop-Elect Says.

CALLS FOR "HUMAN" DEEDS

Moved by Good Wishes From Those of Other Faiths, He Pleads for Amity in Welfare Work.

The "real job" of the Church today is to convince the man in the street that it has not become merely a self-centred institution for the coddling of souls and to make him realize that the Church is humanly interested in ministering to him, the Rev. Dr. Charles K. Gilbert, newly elected suffragan bishop of the Protestant Episcopal Diocese of New York, said yesterday morning in a sermon at St. George's Protestant Episcopal Church, Sixteenth Street and Stuyvesant Square, of which the Rev. Dr. Karl Reiland is the rector.

In his first sermon since his election to succeed the late Right Rev. Dr. Herbert Shipman, who died several weeks ago, Dr. Gilbert gave a resumé of the activities of the Social Service Commission of the Protestant Episcopal Church, of which he has been diocesan executive secretary for many years.

Speaking on "the ministry of the Church," Dr. Gilbert said:

"The only justification of the Christian Church today is in its power to send back into the world a living institution through which there may be revealed to man something of the mind and purpose of God. The real function of the Church is to supply commissions and lives through which God may do for man today precisely what He did for the world through His Son, Jesus.

"Because life today has become so complicated and departmentalized, many of the normal functions of the Church must be delegated to other agencies, such as the State, secular welfare agencies and others. As a result, the Church has been somewhat hampered and defeated in its ministry because it has grown self-centred. It does not matter what agencies have been delegated to accept functions of the Church, you and I cannot ignore our responsibilities and wash our hands of the work of ministering to the people—the oldest and most important function of the Church. The Church must make the State, the welfare and other agencies realize that such things are of concern to Christian people."

Dr. Gilbert declared that he had been deeply touched by the sincere good wishes he received upon his election from Roman Catholic, Jewish and other Protestant welfare agencies with which he had been brought into contact.

"Let us show them," he concluded, "that we are ready to enter into cooperation with them in the public good, a cooperation which they are only too ready to extend but in which, I fear, this church of ours has been of scant help sometimes. Let us all, as Christians, make an effort to enter into a sympathetic relationship not only with the State, with the agencies aiding in Christian ministering, but also with every religious body that is united with us in the common bond of gospel brotherhood, the consideration of human need and goodness."

ENVY CALLED MODERN SIN.

The Rev. James Moffatt Says We Fail to Share Happiness of Others.

We moderns must reproach ourselves less with failure to show sympathy for the unfortunate than for inability to share in the happiness of others, the Rev. James Moffatt declared in his sermon yesterday in the chapel of Union Theological Seminary, 121st Street and Claremont Avenue.

"It is easier to show sympathy than happiness toward others," he said. "Formerly, sympathy meant a feeling with other people, but its meaning has been restricted so that now it signifies a fellow-feeling with the unfortunate. The prosperous don't seem to need us as much as the others.

"It takes a noble soul not to show a feeling of envy, but to show a positive and real delight in the success of others. Rejoicing with those who rejoice means a struggle with all that is base in us."

FAITH CALLED HAPPINESS.

The Rev. W. Perkins Says Spiritual and Material Union Is Needed.

"Above all things, Christ did not want to work miracles for the miracles' sake," said the Rev. Worcester Perkins, rector of the Episcopal Church of the Holy Communion, Sixth Avenue and Twentieth Street, in a sermon yesterday morning. "Our Lord was much the same as any great benefactor of mankind in that He was anxious to understand just what impression His works made on the multitude."

Mr. Perkins said that people today are disappointed because they have lost faith in Christ's ability to help them.

"This makes for disunion between our material and spiritual lives, and if this condition exists there can be no real happiness," he said.

WANTS HISTORY REVIEWED.

Dr. Speer Urges Viewpoint of God's Word in Appraising Events.

The increase of mankind—not world wars or economic forces—is instrumental in shaping the destiny of the world and in perpetuating the word of God, said Dr. Robert E. Speer, senior secretary of the Presbyterian Board of Foreign Missions of the United States, in his address yesterday morning at the Marble Collegiate Reformed Church, Fifth Avenue and Twenty-ninth Street.

Urging the reappraising of the history of the world from the viewpoint of the word of God rather than from war pageants and rising and falling dynasties, Dr. Speer said that great creative events emerge from such significant births as that of Abraham Lincoln, Martin Luther or John the Baptist. It would not be miraculous, he declared, if there should be another great advent of this kind during the Presidency of Herbert Hoover.

DR. WISE CONDEMNS THE PASSION PLAY

It Stirs Anti-Semitism and Is a Poisonous Influence on Christians, Rabbi Holds.

SEES ERRORS DRAMATIZED

Injustices of New Testament Kept Alive, He Says, Calling Oberammergau Christ "Fictive."

Rabbi Stephen S. Wise in his sermon yesterday before the Free Synagogue at Carnegie Hall condemned the presentation of the Passion Play at Oberammergau as a stimulant of anti-Semitism.

"The play," he declared, "is like a poisonous influence on the hundreds of thousands of Christians who see it, bringing the confirmation of every prejudice, the deepening of every bitterness and the justification of every manner of ill-will against the Jews."

Because the actors who portray the rôles of Judas, Caiaphas and the mob are represented as typically Jewish and because the actors who portray the rôles of Mary, Jesus and His disciples are represented as Nordic Teutons, Dr. Wise said, the play encourages the audience to forget that Jesus and all His disciples were Jews.

"The real difficulty," he went on, "is that whatever is done at Oberammergau is sanctioned by the pages of the New Testament. The play is nothing more than a bit of pomp and pageantry surrounding the dramatization of all those errors and injustices which find classic and, I fear, eternal refuge in the pages of the New Testament."

Dr. Wise pointed out that it was improbable that Pilate, "later removed for being an extortionist and a murderer, portrayed in the play as a wise and merciful representative of Rome, could or would give to the Jews, a captive people, the power of life and death over a man not charged with a crime from the Roman point of view, but merely with being Jesus of Nazareth, the king of the Jews." Furthermore, the time was Passover, when no Jewish court could meet, when no Jews would desire the death of a fellow Jew, yet Rome is exculpated and Judea is condemned for the death of Jesus, Dr. Wise said. He described the story of the crucifixion as "the greatest injustice" in the Bible.

"The Oberammergau Christ has no relation to the humble, radiant, compassionate young teacher of Galilee," the rabbi said in conclusion. "The Oberammergau Christ is a fictive figure, the Galilean Jesus a personage of history. Only when Christians cease teaching that the Jews killed Jesus, and teach, instead, that Jesus and His disciples were all Jews, will true good-will obtain among Gentile and Jew."

DR. CALL INSTALLED IN UNITARIAN PULPIT

Defends Liberal Faith in First Sermon in West Side Church—Dean Reese Lauds Humanism.

The hope of religion is in a humanist philosophy of life, said Dean Curtis W. Reese of the Abraham Lincoln Centre of Chicago, in an address yesterday in the West Side Unitarian Church on the occasion of the installation of the Rev Dr. Lon R. Call as minister. The Rev. Dr. Harry Emerson Fosdick and John Haynes Holmes also sent greetings to Dr. Call.

"Humanism is not merely a doctrine of protest nor a type of literary criticism nor an anti-ecclesiastical complex," Dean Reese declared. "It is a philosophy of life in sharp contrast with materialism on the one hand and theism on the other. It challenges the traditional philosophies and ethnic religions. Its program covers all aspects of human well-being. It aims at the complete possession of the territory of the human spirit. Humanism puts human nature at the centre of the processes of knowledge."

In his inaugural sermon Dr. Call told of his transition from a more conventional religious belief to the doctrine of Unitarianism and said:

"We have been called negative in our religion and are known for what we deny. But our denials are only for the sake of large affirmations. We deny the toy world of Genesis but we affirm the boundless universe of modern science. We deny the fall of man through Adam but we affirm the growth of man through the ages and we believe that he will go still further onward."

CALLS AWARENESS POWER.

The Rev. Dr. Norwood Says Knowledge Is Nothing, Consciousness All.

The ultimate aim of existence is to understand it, to master it and to be useful here, said the Rev. Dr. Robert Norwood yesterday morning in his sermon at St. Bartholomew's Protestant Episcopal Church, Park Avenue and Fifty-first Street, in warning that "knowledge is nothing and consciousness is everything."

"To be aware," he said, "is to be educated, is to be wise, is to have a power over life which sets one apart from all the others. That is why we remember Jesus and Socrates. Their consciousness had a greater horizon and their objective in teaching was to bequeath that horizon to humanity."

Dr. Norwood named consciousness, not knowledge, as "the mark of man," for, he pointed out, a man might have the knowledge of an encyclopedia and have no consciousness, going through the world automatically without response and without vibration."

Mgr. Lavelle Addresses Alumnae.

Though many of its parishioners have moved to other neighborhoods, St. Patrick's Cathedral has never in the fifty-one years of its history been stronger or more active in its spiritual influence than it is today, declared Mgr. Michael J. Lavelle, rector of the cathedral and founder of the Cathedral School Alumnae, who was the principal speaker yesterday at the organization's annual communion breakfast at the Astor.

Dr. Savage Holds Dreamers Keep World From Barbarism

A plea for toleration of dreamers, the "reformers and purifiers" of the world, was voiced yesterday by the Rev. Theodore Fiske Savage in his sermon as guest preacher at the North Presbyterian Church, Broadway and 155th Street.

Mr. Savage ridiculed the "fallacy" that human nature could not be changed and told of changes in man's treatment of his fellowmen. Without dreamers, he declared, the "world would shrivel up and revert to barbarism."

CHRIST'S LIFE HELD TO PROVE DIVINITY

Rev. J. A. McClorey Says He Was "Superbest Character" Even According to Rationalists.

CITES PERFECT BALANCE

University of Detroit Professor Tells St. Patrick's Congregation Claim to Be God Was Its Own Proof.

Arguments for the divinity of Christ were advanced yesterday by the Rev. John A. McClorey of the University of Detroit at St. Patrick's Cathedral in the ninth and concluding sermon of a series entitled "The Reason and Revelation."

"Even according to the testimony of the rationalists," declared Father McClorey, "Christ was the superbest character in all history. His reverent and tender love of God, His unbounded devotion to men, His utter selflessness, His flaming zeal, His courage, His meekness, sweetness, and humility make Him worthy and more than worthy of the highest encomiums that men can give.

"Complementary to these moral qualities were His intellectual nobilities: His wisdom, calmness, poise of mind, equableness of judgment, prudence and eloquence. There was nothing unbalanced in Christ; no fanatical excesses; nothing of the zealot or monomaniac. He was all for heaven, without neglecting the just demands of earth. He loved men like a mother, without closing His eyes to their weaknesses and sins. He was humble without loss of dignity; enthusiastic, without extravagance; pure, without coldness; courageous, without rashness; sweet, without effeminacy; calm and equable, without passivity; eloquent, without wordiness. He carried Himself like a God without ceasing to be human: He carried Himself like a man, without ceasing to be divine.

"Now Christ claimed to be God. Therefore He was God. For if He were not, His claim of divinity would imply this monstrous alternative: either, knowing that He was not God, He yet deceived men in saying that He was; or He Himself was grossly deceived as to His divine identity. According to the first supposition, He would have been a villain of the blackest dye, a deceiver of man, and a blasphemer of God. According to the second supposition, He would have been nothing less than an idot. But neither of these two characterizations harmonizes with the sublime, sweet, and wise personality which all men, from the most heroic saint down to the chilliest rationalist, have attributed to Him. Therefore, Christ was and is God."

As the final argument, Father McClorey cited the testimony of the Roman Catholic Church, and said:

"Her rule is coterminous with the globe. She rules not by military power but by cultural influence, moral constraint, appeals to conscience and by love. Bishops, priests and laity obey her in civilized and savage lands; in spite of national independence, prejudice, personal tastes and preferences; though they could break her without temporal loss tomorrow, if they would; though they derive no worldly advantage by obedience; though oftentimes they are scoffed at in their native land for obeying her and made targets for the violence of Ku Kluxers, the jests of the literati, and the scorn of would-be scientists. Does not such a power bear upon her brow the impress of divinity? Must she not have been sustained marvelously by the hand of God?"

At the 9 A. M. low mass the alumnae of the Cathedral School and of the Cathedral Boys' Club held their annual corporate communion, after which the former organization went to the Hotel Astor for a communion breakfast and the latter to the Cathedral High School dining room. At the 5 o'clock service, 500 members of the Twelfth Regiment of the New York National Guard were in attendance.

TRACT SOCIETY MARKS ITS 105TH ANNIVERSARY

Fight Against Atheism Stressed—4,000,000 Pieces of Literature Distributed in Year.

The American Tract Society celebrated its 105th anniversary yesterday morning at the Broadway Presbyterian Church, Broadway and 114th Street, with addresses by William Phillips Hall, president; the Rev. Dr. William Henry Matthews, general secretary; the Rev. Dr. Edwin Noah Hardy, executive secretary, and the Rev. Dr. Walter Duncan Buchanan, pastor of the church.

Dr. Buchanan said in describing the work of the society that it had published and distributed in all 825,000,000 pieces of religious literature, of which more than 4,000,000 pieces were published during the last year. He said the society had been very active in providing Christian literature for immigrants at Ellis Island, in addition to its other activities in all parts of the world.

"One of our biggest problems is in counteracting a flood of athelstic tendencies," Dr. Matthews declared. "You may only smile at the American Association for the Advancement of Atheism, but as a matter of fact, this organization has many friends and receives many donations for the carrying on of its activities."

Mr. Hall, who has been president of the society for twenty-five years, outlined some of its activities. He said the organization was free of debt.

DIVORCE EVIL LAID TO NEW FREEDOM

Dr. Sockman Declares Modern Woman Is to Blame for Many Marital Shipwrecks.

PLEADS FOR NEW QUALITIES

Old Concept of Feminine Virtue Must Be Enlarged, He Tells Y. W. C. A. Members.

The fact that two-thirds of the divorces in the United States are granted on demand of the wives does not prove that two-thirds of the blame rests with the husbands, was the contention yesterday of the Rev. Dr. Ralph W. Sockman in his sermon at the annual service of the Young Women's Christian Association in the Madison Avenue Methodist Church, at Sixtieth Street.

The root cause of many a divorce runs back into the undisciplined and individualistic freedom of pre-marital living on the part of both young men and women, Dr. Sockman declared, deploring the fact that "in the present state of home training young people do not learn the self-control and restraint necessary for the successful cooperation of later married life."

"After a youth spent in indulgence too many prodigal daughters discontented with their marriage say in the words of the prodigal son, 'I will arise and go to my father,'" Dr. Sockman declared.

Woman's Viewpoint Changed.

Dr. Sockman pointed out that the entrance of women into business and industry has given them a new respect for their own powers and has made a profound difference in their attitude toward marriage.

"In the old days marriages seemed to many an emancipation from the limitations of the daughter's life," he said. "To the modern girl it appears often as a restriction after the independence of the single life."

"The conduct of women is being judged by new codes as they share with men in the larger life of the world," Dr. Sockman continued. "When our fathers spoke of a 'virtuous' woman they meant that she was chaste and respectable although she might be petty, narrow, unfair and selfish. But the virtue of womanhood today must be tested by the general standards of character applied to men. It must include such qualities as tolerance, magnanimity and a sense of honor. The good woman must be open-minded in her attitudes as a citizen and fair-minded in her attitudes as a worker."

STUDENTS GET MEDALS AT TEMPLE EMANU-EL

Religious School Classes Lay Flowers on Altar in Closing Exercises of the Year.

The closing exercises of the religious school of the congregation took place yesterday morning at the Temple Emanu-El, Fifth Avenue and Sixty-fifth Street. During the ceremonies, which terminated what Samuel M. Newburger, chairman of the religious school committee, called "the most successful year in the history of the religious school," medals and other prizes were awarded to students for honors won in their studies. Dr. H. G. Enelow conducted the exercises and spoke briefly.

"I never refer to this class as the graduating class," he said. "It is the confirmation class. Upon it, and upon those confirmation classes to follow, will fall the duty of carrying on the work now in the hands of older persons. Without them the continued existence of our ideals, and even the maintenance of so beautiful an edifice in which to worship as this one, would be impossible."

The Lewis May medals, awarded to those students attaining the highest percentages in a special examination given the confirmation class, were presented by Mr. Newburger to Nelson Buhler and Miss Helen Foster. The James Seligman medals, for students receiving the next highest grades in the examination, were won by Stephen Grob and Miss Lillian Klepper. David Herrmann, Miss Elaine Schwabach and Miss Frances Strauss received honorable mention. The Gustav Gottheil medals, awarded for excellence in Hebrew, were presented by Dr. Enelow to Miss Lillian Klepper and Gerald S. Spiro. Prayerbooks for proficiency in Hebrew were given to Ephraim Cohen, Miss Marjorie Dryfoos and Miss Florence Kolker.

Floral offerings were laid on the altar by all the classes to mark the closing of the Sunday school, the students reciting appropriate verses which they had composed themselves. Jack Kaufman, on behalf of the confirmation class, presented several books to the library of the religious school. Miss Jean Lowenthal told of the Brightside work, and said twenty-six treasure chests had been sent to the boys and girls of the Philippine Islands in the past year.

CALLS HEAVEN LINK TO GOD

Canon Troop Says Eternal Joy Is Meaningless Without Christ.

The words, "with Me," which Christ used in promising to believers eternal happiness in Paradise, contain the whole essence of Christianity, the Rev. Canon Osborne Troop of Montreal declared yesterday in a sermon at St. Stephen's Protestant Episcopal Church, Sixty-ninth Street, near Broadway.

The idea of eternal joy in Paradise divested of the assurance of fellowship with Christ is meaningless, he asserted. He said that Christ provided an assurance of real joy in eternity and created for his followers the "holy Catholic Church described in the Apostles' Creed—an invisible Church of true believers in Christ.

Marks 30th Anniversary in Clergy.

The Rev. John Frederick Niebuhr celebrated his thirtieth year in the ministry at yesterday morning's service at the Third German Baptist Church, 1,127 Fulton Avenue, the Bronx, of which he has been pastor for the past two years. The Rev. Frederick Niebuhr, who is not a relative of the pastor, preached the sermon. He asserted that men today, unlike those of former ages, can acquire fame without following the pursuits of war, and also declared there is more to life than the mere gathering of wealth.

WHOLESALE PRICES LEVELED IN APRIL

Labor Department Reports the Average Was 90.7, as Compared With 90.8 for March.

BELOW APRIL A YEAR AGO

Farm Product Prices Rose More Than 1% Last Month—Leather and Metals Dropped.

Special to The New York Times.

WASHINGTON, May 18.—A check to the recent downward movement in wholesale prices is shown for April by data collected in leading markets of the country, the Department of Labor announced today.

The weighted index number of the Bureau of Labor Statistics, based on average prices in 1926 as 100.0, was given as 90.7 for April compared with 90.8 for March, a decrease of only one-tenth of 1 per cent. Compared with April, 1929, with an index number of 96.8, decrease of nearly 6 1-3 per cent is shown. Based on these figures the purchasing power of the 1926 dollar was given as $1.033 in April, 1929, and $1.103 in April, 1930.

Farm products as a group increased more than 1 per cent in average prices from March to April, due to advances in corn, cotton, oranges, lemons, hay, onions and potatoes. April prices, however, were 8 2-3 per cent below those of April, 1929.

Food prices averaged ¾ of 1 per cent above the March level, with increases for butter and most corn products. The level for April was, however, more than 3 per cent lower than that for the corresponding month of last year. Fuel and lighting materials also averaged higher than in the month before, due mainly to appreciable increases for petroleum products.

Hides and leather products were somewhat lower than in March, with decreases shown for most kinds of leather. Textile products also were noticeably lower, due to declines in raw silk and certain woolen and worsted goods.

Metals and metal products decreased 1¾ per cent, with slight declines in iron and steel and larger declines in nonferrous metals. Building materials, chemicals and drugs, and house furnishing goods likewise all average lower than in the preceding month, while cattle feed in the group designated as miscellaneous caused that group to advance slightly.

An increase is shown for the group of raw materials, while semi-manufactured articles weakened slightly and finished products showed a decrease of almost 3 per cent.

Of the 550 commodities or price series for which comparable information for March and April was collected, increases were shown in 103 instances and decreases in 171 instances. In 276 instances no change in price was reported.

"Comparing prices in April with those of a year ago, as measured by changes in the index numbers," said the bureau, "decreases have taken place in all groups of commodities, such decreases ranging from half of 1 per cent in the case of house furnishing goods to 10½ per cent in the case of textile products."

The April index numbers for the principal groups of commodities are compared with those for March, 1930, and April, 1929, in the following table, the percentages being based on the monthly average of 1926 taken as 100:

	Apr., 1930.	Mar., 1930.	Apr., 1929.
All commodities	90.7	90.8	96.8
Farm products	95.8	94.7	104.9
Grains	84.1	83.5	94.3
Foods	94.6	93.9	97.7
Butter, cheese and milk	99.3	98.5	106.1
Meats	103.2	104.2	111.5
Other foods	87.7	86.2	86.0
Hides and leather products	102.7	103.2	107.9
Hides and skins	95.8	95.8	108.2
Leather	105.3	107.4	111.3
Boots and shoes	103.8	103.8	106.6
Textile products	85.5	86.5	95.5
Cotton goods	91.4	91.9	100.2
Silk and rayon	72.0	73.7	82.4
Woolen and worsted goods	89.6	91.0	100.3
Other textile products	72.3	70.6	85.3
Fuel and lighting materials	77.9	77.4	80.6
Anthracite coal	90.2	91.2	88.1
Bituminous coal	88.4	89.9	89.3
Metals and metal products	98.8	100.6	106.4
Iron and steel	93.8	94.9	98.2
Nonferrous metals	90.5	98.6	113.1
Agricultural implements	95.0	95.0	98.8
Automobiles	106.8	106.8	112.2
Building materials	94.7	95.4	97.9
Chemicals and drugs	91.0	91.2	94.9
Housefurnishing goods	96.2	96.5	96.7
Miscellaneous	78.5	78.2	79.2
Raw materials	89.8	89.3	97.0
Semi-manufactured articles	87.9	90.6	97.4
Finished products	91.9	92.0	96.9
Non-agricultural commodities	89.4	89.8	94.7

The bureau's index number for all commodities in April, 1930, compares with the average in previous months and years as follows:

Date.	Aver.	Date.	Aver.
Apr., 1930	90.7	Apr., 1929	96.8
Mar., 1930	90.8	Apr., 1928	97.4
Feb., 1930	92.1	Apr., 1927	93.7
Jan., 1930	93.4	Apr., 1926	100.1
Dec., 1929	94.2	Apr., 1925	101.7
Nov., 1929	94.4	Apr., 1924	97.3
Oct., 1929	96.3	Apr., 1923	103.9

The high and low monthly average prices in the five past calendar years were as follows:

1929	98.0	July	94.2	December
1928	100.1	September	96.0	March
1927	96.8	December	93.7	May
1926	103.6	January	97.9	December
1925	104.5	November	101.6	May

PLANS EXPRESS HIGHWAY.

Philadelphia's Board of Trade Has $20,000,000 Project.

Special to The New York Times.

PHILADELPHIA, Pa., May 18.—A $20,000,000 project involving the construction of crosstown high-speed elevated traffic boulevards extending from the Delaware River Bridge Plaza westward to Logan Circle, as a means of relieving central city traffic congestion and providing adequate bridge approaches will be recommended to Mayor Mackey and the City Council this week by the Philadelphia Board of Trade.

The program calls for the razing of all buildings in the five-block area between Race and Vine Streets, from Broad Street to Franklin Square. A union bus terminal is involved in the project, the total cost of which is estimated at $8,500,000. The property condemnation required under the plan was estimated at about $12,000,000. Backers of the plan declared revenue from storage garages built along the boulevards would be sufficient to amortize the construction cost.

Train Averages 6 Phone Calls a Day

Calls on the pioneer train telephone service started by the Canadian National Railways on April 27 have averaged six daily, it was announced yesterday. The only service of its kind, it provides connections between the International Limited, Montreal-Chicago train of the C. N. R., and telephone subscribers in North America and Europe. The calls may be made on the 334-mile run between Montreal and Toronto.

LARGER RUBBER STOCK IN LONDON FORECAST

Addition of 700 Tons of Supplies Expected Today—Quotations for Rubber, Tin and Lead.

Special Cable to THE NEW YORK TIMES.

LONDON, May 18.—On the final day of the rubber market here last week plantation grades were quiet and steady. Smoked sheet spot and May sold at 7d to 6 13-16d a pound buyers, June at 7d buyers, July-September at 7⅛d value, October-December at 7⅜d value and January-March at 7⅝d value. Crepe spot was quoted at 6⅞d sellers. In the shipment market smoked sheet June and July sold at 1⅛d c. i. f. New York. Para grades were easier, hard fine spot being quoted at 7⅛d sellers.

It is estimated that London's stock of rubber will show a further increase of about 700 tons tomorrow.

In the tin market Eastern advices gave 275 tons sold at £149 5s c. i. f., a fall of 45s. A decline in the Straits and a lull in American buying led to easiness here at the opening when three months sold at £146 10s and £146. Following the initial decline holders displayed more reserve and prices fluctuated narrowly. Trading at the close of the first session resulted in business in three months up to £147, but finally 2s 6d below this was paid. On balance cash was 57s 6d and three months was 51s 3d lower. Sales were 750 tons. Cash sold at £144 10s to £144 15s, May at £144 7s 6d to £145, June at £145, July at £146 5s, August at £146 5s to £146 15s, three months at £146 10s to £146 5s to £147 to £146 17s 6d. The settlement price was £144 15s. Late business comprised cash at £145 5s. Options of £12 10s were paid for puts and calls. English common tin closed quiet at £145 12s 6d to £146 2s 6d.

Lead was dull and slightly easier, with 250 tons sold. May sold at £17 15s and August at £17 15s to £17 16s 3d. The settlement price was £17 15s. English lead steady and unchanged at £19 10s. According to the Metal Exchange, the quantity of imported pig lead available for consumption in the United Kingdom in April was 23,179 tons, against 20,972 tons in March and 20,283 tons in February.

UPWARD TREND SEEN FOR TRADE IN WEST

Steel Operation 90 Per Cent of Capacity—Dry Goods Feels Result of Bargain Sales.

Special to The New York Times.

CHICAGO, May 16.—Leaders in trade and finance throughout the West report evidence of gradually increasing business and improvement in labor conditions, but ample room for further activity. Building operations show an increase in the last thirty days, although behind last year's in numerous sections.

Reports covering the steel industry suggest fair placement of tonnage with liberal backlogs for the present, as buyers are working mainly on near-by orders. Price cutting is more pronounced, with a $1 a ton reduction in steel bars, plates and shapes. Steel sheet orders have enlarged, with automobile interests placing orders and specifications and reporting increased shipments and sales of cars from factories. Operations of the steel industry in Chicago territory are lower, although averaging about 90 per cent of capacity.

Heavy buying of copper by consumers at advanced prices has created a better feeling in the metal industry.

Merchandising of dry goods is rather below the average for the last few years, feeling the effects of recent heavy bargain sales. Retail sales were increased early in the week by warm weather, while curtailment prevailed at the last due to a sharp drop in temperature.

Movement of lumber from mills to consuming centres is the lightest at this period in recent years, while consumption of yard stocks in leading districts is about up to a seasonal average.

LIVE STOCK IN CHICAGO.

Special to The New York Times.

CHICAGO, May 18.—Choice yearlings and heavy beef steers were off to a limited extent at times last week, with the heaviest selling up to $14.50, but light yearlings making only $12. The average of beef steers for the week of $11 was 40 cents lower than in the previous week and the lowest since June, 1927, and $2.70 below last year's low mark. Losses for the week were 25 to 50 cents on steers, largely on the common grades, with cows and heifers off 20 to 25 cents, stockers 25 cents lower and calves up 50 cents to $1.

The tendency in the hog market was to narrow the spread between the top and average prices, it being only 25 cents at the close. The average of hog prices of $10.05 was off 5 cents from the previous week and 80 cents from the week last year, supplies being larger than of late and a year ago.

Colorado's season for fed lambs is about ended, with 50,000 left in the feed lots, against 120,000 a year ago. California-fed lambs are moving fairly, with shipments averaging 65 to 75 pounds. Colorados this season averaged 80 to 95 pounds. The week's top price on lambs was $10.10 and the close $9.50. The average for the week of $9.55 compared with $10.30 in the previous week and $14.10 in the week last year. Sheep averaged $5, a loss of 25 cents for the week and $1.25 from a year before.

Fresh dressed beef averaged ½ cent lower at 14 to 21 cents, lambs 1 cent higher at 16 to 22 cents, and pork loins firmer at 18 to 23 cents.

Receipts of live stock at Chicago, with comparisons, follow:

	Cattle.	Hogs.	Sheep.
Last week	38,000	128,000	75,000
Previous week	43,785	122,208	85,819
Last year	39,056	108,399	85,662
Estimate for week	44,000	127,000	76,000
Year ago	41,878	118,595	75,390

CHURCH AUDITS ITS BOOKS.

Irvington Presbyterian Trustees Call Report of Deficit Unauthorized.

Special to The New York Times.

IRVINGTON-ON-HUDSON, May 18.—A leaflet was distributed to members of the congregation of the Irvington Presbyterian Church at this morning's services declaring that the purported treasurer's report, which became public last week and which indicated a shortage of $2,014 in the church's funds, had been circulated privately without the knowledge or approval of the church's trustees.

The trustees asked that the congregation await the completion of an audit of the books and the advice and counsel of committees of the Westchester Presbytery before reaching any conclusions on the subject.

RESIDENT OFFICES REPORT ON TRADE

Summer Merchandise Ordered Heavily in Market Here Last Week.

FALL LINES DRAW INTEREST

Producers Study New Trends—Hats and Dresses Lead in Current Demand—Men's Wear Active.

Orders for Summer merchandise continued to reach the wholesale markets here in good volume during the week. Calls for dresses, millinery and accessories were outstanding, with men's Summer wear also in active demand by retailers. While several weeks of Summer business are still expected by manufacturers of women's lines, the attention of many producers is now gradually turning to Fall lines. New ideas will shortly be worked out by designers recently returned from the Parisian openings. They report no noticeable change in the silhouette. Prediction is made that crêpe back satins will be extensively used for Fall. In coats and suits for the new season darkest greens and browns are reported headed for a big vogue. In men's wear white flannel trousers are difficult to obtain for quick delivery. Tropical worsted suits lead Summer clothing reorders.

The major style and merchandising trends as noted by leading resident buyers here are as follows:

McGREEVEY, WERRING & HOWELL, INC.—"The darkest greens and browns will be the vogue for Fall suits and coats. There will be a definite distinction between the dressy coat and the daytime model for business. Straighter and more tailored sports dresses of novelty lightweight tweeds or jersey will receive attention. Softly draped necklines are preferred to the lingerie treatments. Elaborate sleeves will be emphasized. Cotton dresses are steadily growing in popularity. Silk ensembles in crêpe and rough weaves are very important. Printed chiffons in attractive pastels, particularly those with jackets, are popular. The full crêpe-lined navy and white polka dot suit has been successfully developed. The junior miss prefers the sports dress, especially in rough fabrics. The transparent velvet jacket and velveteen paletots are gaining in popularity. Children's lines feature frocks, suitable for flower girls and weddings, of point d'esprit in pastels."

Buying Activity Gained.

AFFILIATED CLOTHIERS, INC.—"Buying activities last week showed a substantial increase over the previous week in actual number of orders. The total quantity of merchandise purchased, in fact, was far in excess of any previous week this season, and intended for both immediate selling events and June sales. White flannel trousers are becoming harder to procure for quick delivery, as we predicted. As the season advances these particular items will become scarce in the hands of manufacturers. Tropical worsted suits in the Summer clothing field have been by far the outstanding reorder items. Men's sport jackets of blue and brown flannels, with the former color the best seller, are finding a ready response from the consumer. There is a very strong demand for men's sweaters in self-jacquered patterns in the fine link-and-link knit. Sweater sets with golf hose to match are also wanted in the same knit."

FELIX LILIENTHAL & CO.—"Browns in sheer dresses are very new and smart. Organdy is highlighted in cotton dresses. Navy chiffons retain their popularity. Tailored chiffon suits are being featured. The week brought quite a demand for Shantung suits and a sprinkling of washable crêpes. In coats transparent velvet coats and wraps are exceedingly popular at the present time. Black predominates, with navy a close second followed by pastels. Orders on basket weave coats in white and pastels have been fairly good. Most coat manufacturers are now busy getting their collections of Fall coats together for an early showing. Most travel coat lines are now ready, with garments of monotone tweeds outstanding. Millinery manufacturers are still very busy on all types of straw hats, the sports version predominating."

JOHN M. BIGGINS, Inc.—"Fabric gloves in white, eggshell and natural, with white predominating, are enjoying popular demand. Dollar values in crystal and pearl combinations, tear-drop and crystal necklaces, bracelets and earrings and also simulated coral effects enjoy increased sales. Bubble pearl necklaces are also good. Women's handbags in fabrics and pastel leathers have gained with the advent of warm weather. The last few weeks have seen considerable reordering of imported colored organdies and dotted swisses. Seasonable weather has stimulated wash goods and, as a result, converters' stocks are somewhat depleted. One of the leading manufacturers of outing flannel reports a large volume of business on that type of cloth for the Fall season."

Crêpe-Back Satin to Be Popular.

JAY, FLANAGAN, MESIROW COMPANY—"A large contingent of designers returned from the Continent this week after reviewing the recent openings. They report no noticeable change in the silhouette. Black and white is being used extensively and the designers predict that crêpe-back satins will be very popular, especially when used on the reverse side of the fabric with satin stripings and dressmaking details. Lightweight woolens of all descriptions predominated at many showings. The designers are of the belief that black will be very popular when trimmed with smart touches of white lingerie. Our orders for the past ten days have centred on all types of Summer frocks, with plain and printed chiffon models especially popular. Jacket dresses are still favored. Styles with velvet or silk jackets are being reordered."

WILLIAM M. VAN BUREN—"There is a good demand for short and three-quarter length transparent velvet coats. This coat was requested in brown. Crêpe silk coats in black and navy are selling well. Business continues good on white and pastel basket weaves. Semi-sports washable crêpe dresses are being asked for in the $10.50 range. There is quite a little action on organdy and we continue to do a good reorder and open-order business on cottons. While it is too early to give any definite views for Fall we feel that black satin for street and afternoon wear will come back very strongly. Dress lengths and waistlines will continue as they were established this Spring."

MERCHANDISE REPORTING CO., INC.—"Chiffons, particularly in navy, in tailored types are continually ordered. Navy georgettes are also in demand and dresses in types suitable for street wear are especially good. We also find that clients still want soft dresses with the cocktail jackets. Organdy dresses for bridesmaids and for formal wear are well received in the better lines. Embroidered batistes over taffeta slips are in demand and there is an indication that cottons will be a factor in the dress business during the next six weeks if the weather continues warm. Requests were received for children's silk shantung dresses in sizes 7 to 14 to retail at $2.98. Washable silk crêpe dresses in sizes from 8 to 14 to retail at $5.98 were in demand. Activity was also noted in plain and printed georgette dresses in sizes from 7 to 14 to retail at $5.98 and $9.98."

BEN F. LEVIS—"Sports items in washable materials were especially good last week in the popular-priced dress lines. Sleeveless and short sleeve dresses of crêpes, shantungs and silk pique in all pastel shades and in white were in big demand at prices from $5.50 to $10.50. Shantungs are very popular and are good in both dresses and ensembles. In better dresses, a number of concerns are concentrating on printed chiffons for daytime and dinner wear. The patterns used in these frocks have previously been seen exclusively in the high price ranges. Light and dark backgrounds with floral patterns in small and large designs are popular. We cannot report any activity on fur neckpieces last week. Attention is now turned to new lines of fur coats for the Fall season."

JACK HARTBLAY, INC.—"Although fewer buyers were in the market last week innumerable requests for merchandise were received and activity in men's and boys' wear continues at a brisk pace. Men's Summer suits were in active demand. Two-piece gabardines, panama and tropical worsteds were wanted in grays and tans. Men's white flannel trousers and serges in assorted stripes were also requested. In boys' clothing, the demand still continues for washable knickers. Many orders have been received for boys' camp suits which include the sport blouse and 'flapper' pants. Inquiries on Fall merchandise have been numerous, although very few orders have been placed as yet. Most of the inquiries were on leather and leatherette coats and camel pile fabrics."

FRENCH PRICES AVERAGE 12½% BELOW YEAR AGO

Decline Heaviest in Imported Products—Retail Prices Are Also Declining.

Wireless to THE NEW YORK TIMES.

PARIS, May 16.—The index of average commodity prices in France during April, prepared by the Statistique Générale, places the average for all wholesale products at 560, compared with 565 in March and a monthly average of 623 in 1929. Native products stand at 595, compared with 600 in March and last year's monthly average of 635. Imported products are 495, compared respectively with 501 and 602; foodstuffs 523, compared with 523 and 584, and industrial materials at 592, compared with 601 and 658.

Retail prices are placed on the average at 586, as against 591 in March, and 611 as the average for 1929.

Based on 100 as the average for 1914, the April index number of wholesale prices compares as follows with preceding months and years:

Apr., 1930	560	Apr., 1929	640
Mar., 1930	565	Apr., 1928	637
Feb., 1930	576	Apr., 1927	650
Jan., 1930	574	Apr., 1926	664
Dec., 1929	588	Apr., 1925	523
Nov., 1929	596	Apr., 1924	459
Oct., 1929	602	Apr., 1923	479

The highest point ever reached was 854, at the end of July, 1926, when the franc reached its low price in the collapse of that year.

PROVISIONS IN CHICAGO.

Special to The New York Times.

CHICAGO, May 18.—Cuba was a fair buyer of cash lard in Chicago during the week. Immediate shipments were required to take advantage of the advance in import duties into that country. Europe is landing fair supplies of lard and the week's clearances are expected to be large.

Speculatively, changing was the feature. May lard has been largely liquidated. Stocks of lard in Chicago on May 15 were 45,539,000 pounds, against 44,144,000 on May 1 and 93,724,000 pounds a year ago. At the close May lard was $10.25, up 2½ cents; July, $10.32½, up 5 cents; September, $10.55, up 5 cents for the week.

Dry salted clear bellies for May delivery had practically no demand and the price dropped 30 cents, to $13.70. July lost 5 cents, with the finish at $13.50, and September 2½ cents, closing at $13.60. Large sales of cash bellies were made between packers at the last at 13¾ to 14 cents, against around 14¼ to 14½ cents a week ago.

New Test for Thrown Silk Yardage.

A new test for determining the yards per pound of thrown silk, known as the yardage test, has been developed and is now in operation by the United States Testing Company, Inc., official testing house of the Silk Association of America. The new test is made by direct reading and is considered more accurate than calculating the yards per pound from the sizing test, it is announced.

Fuller Estate Near Mt. Kisco Sold.

The Westchester estate of F. L. Fuller of the Liggett & Myers Tobacco Company has been sold to a client of Pease & Elliman. The property, located at North Castle, near Mount Kisco, was purchased by Mr. Fuller several years ago from Mrs. John R. Livermore. It is highly developed and comprises about seventy acres, with considerable frontage on Lake Byram.

REALTY FINANCING.

Loans secured by mortgages on the following properties were announced:

Manhattan.

Woodbury and Elms Court Apartments at 1,352-1,356 Madison Avenue, northwest corner of Ninety-fifth Street, $300,000 at 6 per cent for three years for the 1,356 Madison Avenue Corner, Inc.; Slawson & Hobbs, brokers.

Property at 113 West Forty-seventh Street, $55,000 for Clyde W. Miller; advanced by the New York Title and Mortgage Company; Edward Lieberman, broker.

Property at 145 East Thirty-seventh Street, $24,000 for Virginia E. Kelly; advanced by the New York Title and Mortgage Company.

Four-story dwelling at 517 West 173d Street, $3,600 second mortgage at 6 per cent for three years; Bartfeld & Weiner, brokers.

Brooklyn.

Four houses at the northwest corner of Seventy-first Street and Twelfth Avenue, $33,500 first mortgage for the Reggio Construction Company; the Pilgrim Trading Corporation, broker.

RETAIL FOOD PRICES INCREASED IN APRIL

Rise of Nearly ¾ of 1 Per Cent Above March Level Shown in Reports to Bureau.

SOME ARTICLES ARE LOWER

Eggs, Flour, Beans and Sugar Are Among Commodities Listed as Costing Less.

Special to The New York Times.

WASHINGTON, May 18.—Retail food prices in New York City increased nearly half of 1 per cent in the month between March 15 and April 15, 1930, but on the latter date were 1 per cent lower than on April 15, 1929, the Bureau of Labor Statistics, Department of Labor, declared today in its monthly review of the retail price situation. As compared with the average cost in 1913, food prices in New York City were 53 per cent higher on April 15, 1930.

Retail prices for the country as a whole, the bureau stated, showed an increase of slightly more than three-fourths of 1 per cent on April 15, 1930, as compared with March 15, and a decrease of slightly less than one-third of 1 per cent since April 15, 1929. The bureau's weighted index numbers, with average prices in 1913 as 100, were 151.6 for April 15, 1929, 150.1 for March 15, 1930, and 151.2 for April 15, 1930.

During the month from March 15 to April 15 seven articles on which monthly prices were obtained increased as follows: Oranges, 17 per cent; cabbage, 15 per cent; onions, 12 per cent; potatoes, 5 per cent; pork chops and butter, 3 per cent, and round steak, less than one-half of 1 per cent.

Articles That Cost Less.

Twenty-one articles decreased: Bananas, 3 per cent; leg of lamb, strictly fresh eggs, flour, navy beans, pork and beans and sugar, 2 per cent; plate beef, cheese and lard, coffee, prunes and raisins, 1 per cent, and sirlion steak, sliced bacon, sliced ham, hens, canned red salmon, oleomargarine, vegetable lard substitute and tea, less than one-half of 1 per cent.

Fourteen articles showed no change in the month: rib roast, chuck roast, fresh milk, evaporated milk, bread, corn meal, rolled oats, corn flakes, wheat cereal, macaroni, rice, canned corn, canned peas and canned tomatoes.

During the month from March 15 to April 15 there was an increase in the average cost of food in forty cities, as follows: Cleveland, Detroit, Indianapolis, Los Angeles, Louisville and Salt Lake City, 2 per cent; Atlanta, Baltimore, Birmingham, Boston, Chicago, Cincinnati, Columbus, Denver, Kansas City, Little Rock, Manchester, Memphis, Milwaukee, Mobile, Newark, Norfolk, Omaha, Peoria, Philadelphia, Portland (Me.), Providence, Richmond, Rochester, St. Louis, St. Paul, San Francisco, Seattle, Springfield (Ill.) and Washington, 1 per cent; and Bridgeport, Buffalo, Butte, Charleston (S. C.), Houston, Minneapolis, New York, Pittsburgh, Portland (Ore.), Savannah and Scranton, less than five-tenths of 1 per cent. In three cities there was a decrease, Dallas and Jackson, 1 per cent, and New Orleans, less than five-tenths of 1 per cent.

Price Drop in 29 Cities.

For the year ending April 15, 1930, twenty-nine cities showed decreases: Atlanta, 4 per cent; Dallas and Louisville, 3 per cent; Birmingham, Fall River, Norfolk, Pittsburgh, Portland (Me.) and Savannah, 2 per cent; Bridgeport, Charleston (S. C.), Detroit, Houston, Jacksonville, Little Rock, Los Angeles, Memphis, Mobile, New Haven, New Orleans, New York and Richmond, 1 per cent; and Denver, Minneapolis, Newark, Omaha, Philadelphia, Rochester and Washington less than five-tenths of 1 per cent. Twenty-one cities showed increases: Cincinnati, Columbus, 3 per cent; Butte, Indianapolis, Kansas City, Milwaukee, Peoria, San Francisco, Seattle and Springfield (Ill.), 2 per cent; Baltimore, Boston, Portland (Ore.), Providence, St. Louis and Salt Lake City, 1 per cent; and Buffalo, Chicago, Cleveland, Manchester and Scranton, less than five-tenths of 1 per cent.

COMMODITY PRICES.

Saturday's closing wholesale cash prices for commodities in the New York market, unless otherwise noted, were:

FOODSTUFFS.	May 17, 1930.	May 10, 1930.	May 18, 1929.
Wheat, No. 2 red	$1.28⅝	$1.24½	$1.26⅝
Corn, new, No. 2 yel.	.98⅛	.95⅜	1.03¼
Rye, No. 2 white	.73½	.71	.93½
Oats, No. 2 white	.55	.55	.58
Flour, std. Spg. pats.	6.00	6.70	5.70
Coffee, No. 7 Rio	.09@.09¼	.09¼	.17¼
Sugar, granulated	.0490	.0490	.05
Butter, cr., 92 score	.34½	.36½	.43
Eggs, fr. gath., 1st	.23½@.23¾	.25	.31¾
Lard, Mid West	10.70@10.80	10.80	12.00
Pork, mess	32.00	32.00	31.50
Beef, family	26.50@27.50	27.50	32.00
METALS.			
Iron, 2X Phila	20.76	20.76	22.26
Steel billets, Pitts	33.00	33.00	36.00
Lead	5.60	5.50	7.00
Copper	13.00	12.50	18.00
Zinc, E. St. L. deliv.	4.65	4.65	6.55
Tin, Straits	32.00	31.75	43.75
Tin. std. Nat. Met. Ex.	31.75	31.60	43.60
TEXTILES.			
Cotton, mid. upland	16.50	16.55	19.85
Printcloths (64-60)	.06	.06⅛	.07¼
Silk, crack double ex.	4.20	4.20	4.90
MISCELLANEOUS.			
Rubber, spot	14.00	14.40	23.20
Hides, hvy nat steers	.14	.14	.14½
Gasoline	.143	.143	.17
Crude oil, Mid-Cont., 33 to 33.9 gravity	1.18½	1.18½	1.11

Range of Prices, 1930.

	Highest		Lowest	
Wheat	$1.46¼	Jan. 2	$1.20½	May 5
Corn	1.08½	Jan. 13	.93	Mar. 13
Rye	1.11⅜	Jan. 3	.65¼	May 5
Oats	.58	Jan. 2	.50¼	Mar. 12
Flour	6.90	Jan. 2	5.75	May 2
Coffee	.10¾	Jan. 17	.09	May 5
Sugar	.0520	Jan. 8	.0470	Mar. 7
Butter	.39¾	Mar. 13	.33½	Mar. 6
Eggs	.46½	Jan. 4	.23½	May 1
Lard	11.50	Feb. 14	10.35	Mar. 15
Pork	32.00	Apr. 14	26.50	Jan. 2
Beef	29.00	Jan. 2	26.50	Apr. 21
Steel billets	35.00	Jan. 2	33.00	Apr. 28
Iron	22.26	Jan. 2	20.76	May 1
Lead	6.25	Jan. 2	5.50	Mar. 10
Copper	18.00	Jan. 2	12.25	May 7
Zinc	5.45	Jan. 2	4.60	May 6
Tin, Straits	39.75	Jan. 29	31.75	May 9
Tin (stand.)	40.55	Jan. 30	31.45	May 6
Cotton	17.55	Jan. 13	14.00	Mar. 10
Printcloths	.07	Jan. 2	.06	Mar. 11
Silk	4.85	Jan. 17	4.10	Apr. 28
Rubber	16.50	Feb. 21	14.00	May 17
Gasoline	.143	Apr. 29	.123	Feb. 26
Crude oil	1.30	Jan. 2	1.11	Feb. 17
Hides	.16½	Jan. 2	.14	Feb. 17

Highest and lowest prices for the principal commodities in the war and post-war periods, Jan. 1, 1914, to date:

	Highest		Lowest	
Wheat	$3.05½	May 15,'17	$0.80½	June 30,'14
Corn	2.45	July 31,'17	.61⅛	May 14,'21
Oats	1.50	May 12,'20	.43½	Apr. 13,'14
Flour	17.40	May 1,'18	4.15	June 25,'14
Coffee	.25½	June 23,'19	.05	Mar. 12,'21
Sugar	.23½	June 12,'19	.03¼	Apr. 2,'14
Lard	36.50	June 15,'19	7.50	July 12,'15
Pork	60.00	June 29,'19	15.50	Sep. 1,'15
Beef	42.00	Apr. 16,'19	14.40	July 9,'15
Iron	55.00	July 16,'17	13.37½	Mar. 26,'15
Steel	100.00	June 12,'17	19.00	Mar. 16,'15
Copper	34.50	Dec. 17,'16	14.75	Mar. 11,'21
Tin	112.00	May 7,'19	20.25	Aug. 2,'21
Cotton	.43¼	July 22,'19	.07	Dec. 14,'14
Printcloths	.16⅝	Apr. 18,'20	.02¾	Jan. 3,'15

WEEK'S PRODUCE MARKET.

CHICAGO PRICES.

WHEAT—	May High.	May Low.	July High.	July Low.
May 12	$1.04	$1.02	$1.04⅞	$1.02½
May 13	1.03¾	1.02⅜	1.04⅞	1.03⅜
May 14	1.02⅞	1.01⅝	1.03¾	1.02⅝
May 15	1.04⅛	1.02⅝	1.04⅛	1.02⅞
May 16	1.05⅜	1.03⅞	1.06⅛	1.04⅛
May 17	1.06⅝	1.05	1.07⅝	1.05⅝
Range	1.06⅝	1.01⅝	1.07⅝	1.02½
Range, 1930	1.38	1.00	1.37½	1.00⅞
	Jan. 2	May 5	Jan. 2	May 8

	Sept. High.	Sept. Low.	Dec. High.	Dec. Low.
May 12	1.07⅝	1.05⅝	1.12¼	1.10
May 13	1.08	1.06⅝	1.12⅝	1.11¼
May 14	1.06⅞	1.05½	1.11	1.10⅛
May 15	1.07⅞	1.05⅞	1.11⅞	1.10⅜
May 16	1.09⅜	1.07⅜	1.13⅜	1.12
May 17	1.10½	1.08½	1.14⅝	1.13¼
Range	1.10½	1.05½	1.14⅝	1.10
Range, 1930	1.25⅞	1.03	1.25⅜	1.07⅞
	Jan. 27	May 8	Apr. 7	May 8

CORN—	May High.	May Low.	July High.	July Low.
May 12	.79½	.77⅞	.80⅞	.78⅜
May 13	.79⅝	.78⅛	.80⅜	.79⅝
May 14	.78⅞	.78⅛	.80	.79½
May 15	.79⅝	.78⅝	.80⅞	.79⅞
May 16	.81	.79⅞	.82⅜	.80⅞
May 17	.81¼	.80⅛	.82⅛	.81¼
Range	.81¼	.77⅞	.82⅝	.78⅜
Range, 1930	.96½	.77½	.98⅝	.77⅝
	Jan. 2	May 9	Jan. 2	May 9

	Sept. High.	Sept. Low.	Dec. High.	Dec. Low.
May 12	.80⅞	.79⅜	.75½	.73⅞
May 13	.81⅞	.80½	.76⅞	.75¼
May 14	.81	.80⅜	.75⅞	.75
May 15	.81¼	.80⅛	.75⅞	.75⅞
May 16	.83⅜	.81½	.77⅜	.75½
May 17	.83⅝	.82⅜	.78	.76⅞
Range	.83⅜	.79⅜	.78	.73⅞
Range, 1930	.95⅞	.78⅞	.85½	.72⅞
	Feb. 11	May 10	Apr. 4	May 9

OATS—	May High.	May Low.	July High.	July Low.
May 12	.42¼	.41⅜	.41⅞	.40⅞
May 13	.42⅛	.41½	.41¾	.41
May 14	.42⅛	.41½	.41⅜	.41⅛
May 15	.42	.41⅞	.41¾	.41⅛
May 16	.42⅝	.42⅛	.42⅛	.41⅞
May 17	.42⅞	.42¼	.42⅜	.41⅞
Range	.42⅞	.41⅜	.42⅜	.40⅞
Range, 1930	.50	.40	.48⅛	.40
	Jan. 2	Apr. 30	Jan. 2	May 5

	Sept. High.	Sept. Low.	Dec. High.	Dec. Low.
May 12	.40⅝	.39⅞	.43	.42⅞
May 13	.40⅞	.40¼	.43¼	.43
May 14	.40⅞	.40⅛	.43	.42⅛
May 15	.40⅝	.40⅛	.43⅛	.42⅜
May 16	.41⅝	.40⅝	.43⅝	.43⅛
May 17	.41½	.41⅛	.43⅞	.43⅜
Range	.41½	.39⅞	.43⅞	.42⅛
Range, 1930	.46	.39⅞	.45½	.42
	Feb. 1	May 9	Apr. 24	May 9

RYE—	May High.	May Low.	July High.	July Low.
May 12	.60	.58⅝	.64⅛	.62⅛
May 13	....	....	.64⅞	.63⅝
May 14	.59	.58½	.63⅝	.62⅛
May 15	.59⅛	.59⅛	.63⅝	.62⅛
May 16	.61⅛	.59⅝	.65⅛	.63¼
May 17	....	....	.65⅜	.64½
Range	.61¼	.58⅛	.65⅜	.62⅛
Range, 1930	1.05	.56⅞	1.04	.60½
	Jan. 2	Mar. 5	Jan. 2	Mar. 12

	Sept. High.	Sept. Low.	Dec. High.	Dec. Low.
May 12	.68⅝	.66⅝	.72⅜	.70
May 13	.68⅞	.67⅞	.73	.71⅞
May 14	.67⅞	.66⅞	.71	.70
May 15	.67⅞	.66	.71⅛	.69⅞
May 16	.69⅛	.67⅞	.73⅛	.71⅛
May 17	.69⅛	.68⅛	.73⅜	.72⅛
Range	.69⅛	.66	.73⅜	.69⅞
Range, 1930	.89⅞	.63	.75⅞	.69
	Feb. 1	Mar. 12	Apr. 28	May 9

LARD.	May High.	May Low.	July High.	July Low.	Sept. High.	Sept. Low.
May 12	10.30	10.27	10.32	10.27	10.52	10.50
May 13	....	....	10.37	10.32	10.57	10.52
May 14	10.32	10.32	10.35	10.32	10.55	10.55
May 15	10.27	10.25	10.32	10.27	10.52	10.50
May 16	10.25	10.20	10.30	10.27	10.52	10.47
May 17	....	....	10.35	10.32	10.55	10.52
Range	10.32	10.20	10.37	10.27	10.57	10.47
Rge.,'30	11.27	9.85	11.50	10.12	11.75	10.35
	Feb. 7.	Mr. 15.	Feb. 7.	Mr. 15.	Feb. 8.	Mr. 15.

ARRIVAL OF BUYERS

Arriving buyers may register in this column by telephoning LACkawanna 1000.

ALLENTOWN—Hess Bros.; W. H. Behringer, basement mdse. mgr.; 11 W. 42d (F. Atkins).

ASHLAND, Pa.—Gellert's—Mrs. E. Gellert, coats, dresses; 135 W. 36th (Seiff-Wiener Buying Corp.).

BALTIMORE—Hertz Nachlas, Inc. (wholesale); S. D. Braitman, children's sun suits, coveralls, ladies', children's underwear; Pennsylvania.

BALTIMORE—Stewart & Co.; Miss S. Singer, furs; 17 E. 39th (Asso. D. G. Corp.).

BALTIMORE—Brager-Eisenberg Co.; S. A. Williams, jobs cotton, flannel dresses, basement; 151 W. 40th (J. K. Rosenberg).

BIRMINGHAM—Louis Pizitz D. G. Co.; P. I. Pincus, A. J. Sharbell, ready-to-wear; 115 W. 30th (B. F. Levis).

BOSTON—Jordan Marsh Co.; upstairs: R. R. Bishop, misses' coats, inexpensive coats, misses bathing suits; A. A. Burns, white and wash goods; W. Carey, women's coats, bathing suits; Miss K. Sutton, buttons; H. H. Thomas, domestic rugs, carpets, mattings, linoleum (foreign and Oriental rugs; H. T. Wright, livery, auto uniforms, Men's overcoats; basement: Miss M. E. Blackden, smallwares, candy; J. A. Keogh, men's, youths' clothing, overcoats; 1,440 Bway (Hahn Dept. Stores, Inc.). stationery; A. G. Morse, boys' clothing, furnishing goods; 1,115 Bway.

BOSTON—Wm. Filene's Sons Co.; upstairs: Mr. Bertman, women's cheaper coats; Miss O'Brien, women's sport wear; Miss Reddington, misses' sport wear; Mr. Miller, boys' clothing; 1,440 Bway.

BOSTON—R. H. White Co.; W. Everett, stationery, books; A. Moulton, upholstery goods; 1,440 Bway (Assoc. Mdsg. Corp.).

BUFFALO—J. N. Adam & Co.; L. J. Wagner, toys, outdoor sporting goods; 17 E. 39th (Assoc. D. G. Corp.), 3d floor.

CHARLESTON, S. C.—M. Hornik & Co.; H. Rubin, shirts, knit goods, notions, hosiery, underwear, clothing; Victoria.

CHATTANOOGA—Miller Bros. Co.; J. C. Henderson, men's, boys' wear; I. C. Sievking, hosiery, underwear, smallwares, infants' wear; 101 W. 31st (McGreevey, Werring & Howell).

CHICAGO—Boston Store; Miss R. Fitzpatrick, silk and muslin underwear, corsets, infants' wear; 44 E. 23d.

CHICAGO—Glass Co.; J. Glass, furs; Pennsylvania.

CHICAGO—National Wholesale Corp.; J. Goldin, ladies', children's Fall coats; 545 8th Av. (S. C. Golden).

CHICAGO—American Trading Corp.; M. H. Levy, surplus electric appliances, refrigerators; Hotel President.

CHICAGO—American Liquidating Corp.; J. M. Friedman, surplus mdse.; Commodore.

CINCINNATI—H. & S. Pogue Co.; J. G. Kidd, books; 366 5th Av.

DALLAS—Sanger Bros.; H. H. Calvert, underwear, kimonos, corsets, infants' wear; 1,441 Bway.

DALLAS—A. Harris & Co.; R. E. Ginn, basement mdse., furnishings goods, piece goods, underwear; 128 W. 31st (Kirby, Block & Fischer).

DALLAS—Higginbotham, Bailey, Logan Co.; M. C. Jones, silks, woolens; 401 Bway (Room 811).

FLINT, Mich.—Smith, Bridgman Co.; A. J. Richter, mdse. mgr.; E. S. Mulholland, smallwares, men's furnishings; B. E. Pickett, basement mdse.; Miss B. Elliott, notions, art needlework, gifts; Mrs. Demore, infants', juniors' wear, corsets, house dresses, silk underwear; 128 W. 31st (Kirby, Block & Fischer).

FLINT, Mich.—O. M. Smith & Co.; J. Thompson, mdse. mgr.; Miss R. Yarme, infants', juniors' wear, house dresses, silk underwear; 128 W. 31st (Kirby, Block & Fischer).

FORT EDWARD, N. Y.—Loughlin's; T. C. Loughlin, men's clothing, furnishing goods; Hotel Manger.

HARRISBURG, Pa.—Kaufman's; F. E. Cahn, sub-basement dresses, fur neck pieces; 101 W. 31st (McGreevey, Werring & Howell).

INDIANAPOLIS—H. P. Wasson & Co.; H. B. Nye, men's furnishings; 128 W. 31st (Weill & Hartmann).

JACKSONVILLE—Mark's Sample Shop; H. Mark, ready-to-wear dresses, coats, suits, furs; 101 W. 31st (H. Klapper).

LOUISVILLE—H. P. Selman & Co.; H. Kaplan, large size silk dresses; 1,441 Bway (S. M. Grier Stores Co.).

NEW ORLEANS—Maison Blanche Co., Ltd.; Miss G. Bryant, negligees, house dresses, knit underwear, women's, misses', juniors' dresses; E. Mansberg, hosiery, handkerchiefs; A. Cristina, boys' wear; J. Kurucar, men's clothing; 132 W. 31st (City Stores Co.).

NEW ORLEANS—L. Feibleman & Co.; S. M. Inselbuch, sale specials, Summer wash dresses; 119 W. 40th (F. Lilienthal & Co.).

OGDEN, Utah—J. Scowcroft & Sons; J. W. Scowcroft, underwear, hosiery, cotton, silk piece goods, draperies; 53 Worth (United Buying Service).

PHILADELPHIA—N. Snellenburg & Co.; Miss T. Casey, jobs cotton dresses; 1,441 Bway (S. M. Grier Stores Co.).

PITSBURGH—Gimbel Bros.; Miss M. Hopkins, cheaper dresses, coats; 116 W. 32d.

PITTSBURGH—Joseph Horne Co.; Miss M. C. Lett, corsets, brassieres; 1,440 Bway.

PITTSBURGH—Kaufmann's Dept. Store; W. H. Walters, women's shoes; 180 Madison Av. (Cavendish Trading Co.).

PORTSMOUTH, N. H.—George B. French Co.; Miss A. E. O'Connor, fancy linens; Prince George.

SPOKANE—Culbertson's Dept. Store; G. W. Kidwell, gen. mdse. mgr.; 128 W. 31st (Weill & Hartmann).

SAN FRANCISCO—H. Liebes & Co.; H. Liebes, ingrain hosiery, specials, new dull finish hosiery; 225 W. 34th.

SCHUYLKILL HAVEN, Pa.—Cooper's; Mrs. Cooper, coats, dresses; 135 W. 36th (Seiff-Wiener Buying Corp.).

SPOKANE—Goldstein & Lubin; Mr. Goldstein, jobs dresses; 135 W. 36th (Seiff-Wiener Buying Corp.).

TOLEDO—La Salle & Koch Co.; Miss E. Bloom, house dresses; Bway & 34th (R. H. Macy & Co.), 15th floor.

WASHINGTON—Woodward & Lothrop; upstairs store: Mrs. H. M. Brown, women's Summer dresses; Miss D. C. Freas, juniors', children's Summer dresses; Miss G. A. Lewis, books; 370 7th Av.

WILKES-BARRE—Pomeroy's, Inc.; Mrs. M. Laufer, handkerchiefs, neckwear, notions, laces, ribbons, gifts, trimmings, art goods; 240 Madison Av.

YORK, Pa.—The Bon Ton Dept. Store; L. Salisch, basement mdse. mgr.; 119 W. 40th (F. Lilienthal & Co.).

COMMODITY AVERAGE GOES LOWER FOR WEEK

Now 5 1-3% Below Year's Highest—British and Italian Prices Lower.

Special to The New York Times.

NEW HAVEN, May 16.—Professor Irving Fisher's index number of commodity prices, based on 100 as the average of 1926, is 88.7, which compares with 89.0 the week before, 89.7 two weeks before, 90.2 three weeks before and 90.7 four weeks before. The average of Jan. 24, at 93.7, was the highest of the year to date and also the highest since the last week of October; this week's average is the lowest. The highest average of 1929 was 99.2, on July 2; the lowest was 92.2, on Nov. 22.

Crump's index number of British commodity prices, as cabled for the past week and also based on 100 as the average of 1926, is 80.3, which compares with 80.6 a week ago, 81.1 two weeks ago, 81.7 three weeks ago and 83.2 four weeks ago. The average of Jan. 2, which was 87.5, was the highest of the year to date; this week's average is the lowest. The 94.4 of April 5 was the highest of 1929, the 88 of Dec. 27 was the lowest.

The index number of average Italian prices, compiled and cabled by the Chamber of Commerce at Milan and based on 100 as the average of 1926, is 64.5. This compares with 64.9 a week before, 65.3 two weeks before, 65.8 three weeks before and 66.2 four weeks before. The average of Jan. 3, which was 69.9, was the highest of the year to date; this week's average is the lowest. The average of March 12 and 22, which was 76.4, was the highest for 1929; the 70.1 of Dec. 27 was the lowest.

Buyers' Wants.

Rate: 90 cents an agate line.

Men's Wear.

MEN'S furnishings, consignment or partnership; hotel shop; new fixtures; can give security. X 2438 Times Annex.

Coats.

COATS Wanted—Looking at new Fall, better grade sport coats. Lawrence L. Jacobs, 500 7th Av.

COATS WANTED. Placing orders Fall samples children's juniors, stouts. 261 West 35th, 3d floor.

COATS Wanted—Middy blue cape coats at price. Summit, 463 7th Av.

COATS Wanted—Looking at pile fabric coats. John Edelman & Sons, 501 7th Av.

COATS Wanted—1,000 white coats, also jobs. Waldorf, 257 West 39th.

Dresses.

DRESSES WANTED—New $6.50s and $10.50s. Any quantity, spot cash. Phone Lackawanna 8037, or call Joe D. Back, 421 7th Av., Room 1401.

DRESSES Wanted—Looking at Fall samples, new silk models, all sizes and all ranges. Call afternoons all week. P. J. Barash, 27 West 20th.

DRESSES Wanted—Quantity all kinds for spot cash; bring samples. Al-Jak Dress, 250 West 39th. Wisconsin 1369.

DRESSES Wanted—Will buy any quantity imported obsolete styles for cash; must be cheap. Lackawanna 4826.

DRESSES wanted, misses' and ladies'; pay spot cash; contractors' overcuts. Wisconsin 1594.

Fur Trimmings.

DOGS Wanted—Dyed or undyed skins or mats. Phone Lackawanna 5656.

FALL FURS WANTED. 146 WEST 36TH, 6TH FLOOR.

FURS Wanted—All grades, of Spring colors, for cash. Jacobs & Finkelstein, 307 West 38th St.

FURS Wanted—Open for badger strips, two-toned lapan and other new Fall furs. Stout & Sobel, 260 West 39th St.

FURS Wanted—Genuine lynx, mushroom and shawls; good quality only; cash. DUSHKIND, 35 WEST 31ST.

FURS Wanted—Looking at all kinds of Fall furs. Poller-Bauman-Stoll, 463 7th Av.

FURS Wanted—Suitable for missy coats. See Jack, 462 7th Av., 13th floor.

FURS Wanted—Civet cats. M. Cohen & Sons, 260 West 39th.

FURS Wanted—Jobs of Spring furs. SAMUEL COHEN, 265 West 37th.

FURS Wanted—Dog, wolf, fox; cash. H. Cantor Co., 270 West 39th.

JACKELS wanted, good quality. Greenberg & Horowitz Co., 250 West 39th.

JAP Coons and Wolves Wanted—Jobs. 262 West 38th, 3d floor.

PERSIAN Plates Wanted—Good quality only; cash. Dushkind, 35 West 31st.

WOLVES, Squirrels Wanted—Jobs for sport coats. 7th floor, 246 West 38th.

Cotton Goods.

COTTON goods wanted, dotted, Normandy, voile, navy and white dots; must be Butterfields; no substitute considered. Lane Bryant, 529 West 42. Telephone Medallion 1667, attention Mr. Goodman.

Organdies Wanted—Permanent finish, flowered. Goldee, 32 East 31st. Bogardus 2056.

Silks.

CHIFFONS wanted, flowered, dot and dash; open for quantity. H. & L. Klein, 501 7th Av.

CHIFFON, Plain Wanted—38 to 40 inch width. Shinel Costume Co., 247 West 37th.

CREPE de Chines and Georgettes Wanted—Printed, light grounds, at a price; immediate action; cash if desired. Baum, Kravat & Baum, 550 7th Av.

CREPE Satins, Flat Crepes, Chiffon Velvets, Print or Plain Silks Wanted—Of any description; spot cash. Mouakad Bros., 172 Madison Av. Lexington 7967.

CREPE satins, printed flat crepes and rayons; velvets, &c., wanted. Basser Fabrics, 433 4th Av. Lexington 5156.

CREPE Satins Wanted—Pure dye, good quality only. D. Freid & Sons, 171 West 29th.

CREPE 4x3, 60 Reed Greige Wanted—Room 801, 151 West 40th St.

NOVELTY cloth wanted, caps, big quantity of any material in novelty cloth. Diano Party Frocks, 1,384 Broadway.

POLKA Dots Wanted—All silk, all colors; large quantity at a price. 9th floor front, 224 West 35th.

POLKA DOTS wanted, navy; open quantity. H. & L. Klein, 501 7th Av.

POLKA DOT Crepes and Georgettes Wanted. 2d floor, 261 West 35th.

PRINTED silks wanted; also printed rayon, crepes; large or small lots; spot cash. Bassers Textile, 34 East 29th. Lexington 8145.

PRINTED Flat Crepes Wanted—Close-outs, any quantity, desirable patterns. Prince Dress, 135 West 36th.

PRINTED Rayon Flat Crepe Wanted—Open for large quantity on white and pastel grounds. Rosenblatt-Hollub, 135 West 36th.

PRINTED Rayons and Cotton Wanted—Light grounds, 30c. Correct, 260 West 35th.

PRINTED crepes wanted, quality, at a price. Charmaine Dress, 498 7th Av.

PRINTED Crepes Wanted—Quantity at price. Lustberg & Lipschitz, 501 7th Av.

PRINTED Shantungs Wanted—Quantity, cash, must be cheap. Empire, 225 West 35th.

RAJAH Shantung, Plain and Prints Wanted. Favorite, 224 West 35th.

RATINA Wanted—Quantity. Smith Brothers, 253 West 35th.

RAYON Crepes Wanted—Quantity, at low price. Cairo Mills, 317 West 38th.

SHANTUNGS Wanted—Large quantity, spot cash. 11th Floor, 1,384 Broadway. Mr. Richards.

SHANTUNG and Rajah Silks Wanted—Prints, plain. Pion-Schlansky, 237 West 35th.

SILK PIQUE WANTED—OPEN TO BUY 2,000 pieces at price; cash if necessary. POPULARITY FROCKS, 491 7TH AV.

SILK SHANTUNG WANTED—2,000 Pieces, at a price; cash if necessary. POPULARITY FROCKS, 491 7TH AV.

SILKS, Piques Wanted—For $3.74 dresses. Unique Sports Wear, 240 West 35th.

Velvets and Velveteens.

TRANSPARENT Velvets Wanted. Rothblum-Hect, 247 West 37th.

Woolens.

BASKETWEAVES and Flannels Wanted—White and pastels. 134 West 37th, 7th floor.

BROADCLOTHS Wanted—2002 black and navy, at a price. Caledonia 6575.

FLANNELS Wanted—6100 or similar, all colors. Olian & Cantor, 251 West 39th. Longacre 3845, 2858.

JERSEY Wanted—Bradford, open for quantity; must be cheap. Silverman, 519 8th Av.

PIECE GOODS WANTED. American 0659 and Juilliards 3120, all shades. 270 West 39th, 5th floor.

Buyers' Wants.

Rate: 90 cents an agate line.

General Merchandise.

DRY Goods, Piece Goods, Trimmings, Wanted—Entire stores and stocks bought for cash. Paul Finkelstein's Sons, 429 Broome St., New York City. Telephone Canal 3806-3616.

WANTED—For cash or on consignment we will buy or sell merchandise of all descriptions. Auctioneer. Telephone Algonquin 7868.

BERETS Angora Wanted.—Little Queen Hat Co., 1,370 Broadway.

Offerings to Buyers.

Rate: 90 cents an agate line.

Men's Wear.

NECKWEAR—Boys' ties; 500 dozen, 90 cents; excellent assortment. Raduziner, 40 East 22d.

SHIRTS—3,000 dozen to close out; reps, silk stripes, white broadcloths, in neckbands; fancy woven broadcloths, printed percales, white broadcloths, in collar attached; and collar to match shirts. Wearever Shirt Co., 499 Broadway.

Coats.

COATS, all wool basketweaves! with capes, full lined $6.50; sport coats, with and without capes, $3.75 up; velvet jackets, $3.50; trico coats with capes trimmed with Kramme, blue and black, $6.50. A. Jacobs, 254 West 35th.

COATS—Closing out entire stock coats, well made, large sizes, black and middy; also snappy white coats on racks. I. M. Bregstein & Sons, Inc., 463 7th Av., 14th floor.

COATS—Closing out; better-made new styles; tricos, silks, sports, at $5, $6.50 and $10.50; best buy in the city. 1,385 Broadway, 14th floor.

COATS—$3.75-$6.75; capes, tricos, sports, larcheens, silks, 14-50. Victor Coat, 520 8th Av.

CLOSING out Broadcloths and Silk Bengaline Coats, also Capes, at $3.75; remarkable value. Susaman Bros., 247 West 35th St.

COATS—$3.75 broadcloths, silks, sheens, sport, regulars and stouts, also crepe coats. World Cloak, 589 8th Av.

COATS—Broadcloths, miss, stouts, regular, $16.50; sacrifice, cash. Sashin, 307 West 38th.

COATS—Closing out large sizes, also sport coats. Yorkshire, 251 West 39th.

COATS—400 tricos! silks! sports! close-outs! Epstein-Feldman, 462 7th Av.

COATS—100 poiretsheens, close out cheap. 261 West 35th, 5th floor front.

COATS—Closing out Spring coats, Tricos, $8.75. Waldorf Coat, 257 West 39th.

Dresses.

DRESSES—Coats. Our slogan "UNDERSELL" THOUSANDS for IMMEDIATE DELIVERY, Georgettes, Chiffons, Cantons, Prints, Ensembles, novelty Sport Suits, regular $6.75, our price $4.75; pastel washable silks $3, $3.25, washable novelty Sport Suits $2.75, others $1.50-$2.25, sizes 14-50. Schiffli Embroidered Silk Ensemble Coats $2.25, Beachcloth Coats $3.75. Broadcloths $4.75. Emanuel, 264 West 35th.

DRESSES—"HEADQUARTERS" For "Live wire" Wash Frocks To retail 88 cents and up! Leon Marx Son, 25 West 31st.

DRESSES—$6.75. NEW NUMBERS. PASTEL, GEORGETTES AND PRINTS. DAISY AND DOTTED EMBROIDERED. MELBA, 241 WEST 37TH.

DRESSES—Flowered chiffons, georgettes, silk flat crepes, pastel shades, beautiful styles; $3.75. Miller & Gileen, 212 West 35th.

DRESSES—500 good variety better flat crepes, georgettes, Rajah flannels; closing out; sacrifice. Sam Harris, 501 7th Av.

DRESSES—Large variety $6.75-$3.75, newest styles and materials; super values, greatly reduced. Abby Dress, 270 West 38th.

DRESSES—$2.75 at a price, crepe and georgette prints, latest styles in short sleeves, 7 to 14, 16 to 50. Leona Dress, 260 West 37th.

DRESSES—Newest flowered chiffons, flats; also sport dresses, regular $6.75s.; selling cheap for cash. Berland, 260 West 35th.

DRESSES—Women's and misses' printed flat crepes and georgettes to close out. Dorsyl Dress, 224 West 35th, store.

DRESSES—3,000 printed chiffons, printed crepes, sportswear, &c., $10.75 values, $8.75, $6.75, $4.75. Cohen Dress, 260 West 35th.

DRESSES—Public sale, highest bidder, today 2 P. M., 1,000 finest dresses, coats, suits, silk underwear. 515 7th Av.

DRESSES—Wonderful values, flats, georgettes, prints, 14-48; best $6.75, cash $4.75; also jobs. Frank's, 575 8th Av.

DRESSES—$6.75; 38 to 46; prints and polka-dots; dark and light brown. Nobby Dress, 253 West 35th.

DRESSES—1,000 SILK on the racks at attractive prices. J. T. Dubin, 226 West 37th.

DRESSES—Silks, prints (14-50), from $2. Henry Baum, 242 West 36th.

DRESSES—Contractor, job lot prints. 31 East 31st, top floor, freight elevator.

DRESSES—Closing out 500 silks, immediate disposal. Rosen-Levy, 240 West 35th.

DRESSES—Sacrificing 5,000 silks, $1.50 up; 14-50. Hoffman, 242 West 36th.

DRESSES—Odd lots, greatly reduced prices. King & Applebaum, 462 7th Av.

DRESSES—Sparkles, satin, rayons, prints, $1 net. Olchin, 141 West 36th.

Skirts.

SKIRTS—Complete line silks, flannels, coverts; popular prices. Correct, 260 West 35th.

Suits.

SUITS—Tailored and ensembles, crepe satin lining at big sacrifice. 1,385 Broadway, 14th floor.

Cotton Goods.

SATEENS—18,000 yards, high lustre, all colors, 12c yard. Phone Orchard 9331.

Fur Trimmings.

BADGERINE Goats, beautiful Fall shades, finest. Katcher & Meshel, 333 7th Av. Longacre 7114.

BLACK Caraculs to all patterns, also American broadtails. Haft-Friedland, 115 West 30th. Lackawanna 9053.

CARACULS, Persians, new Fall patterns. William Greenstein, 350 7th Av. Pennsylvania 6748.

CARACUL—Vicunas, all shades, for Fall. Schreibman, 122 West 27th. Pennsylvania 8026.

DOGS—Tremendous production enables me to offer remarkable values in new style bolster sets, $3.50, $5 and $6-$10; immediate delivery. William E. Salzman, 118 West 27th St. Chickering 4746.

FUR linings for ladies' sport coats, newest shades, at a price. I. Pugatch, 119 West 25th. Watkins 3403.

CONIES, Lapin, French beaver, blue foxine, cocoalette; reasonable. K. Rosenberg Sons, Inc., 233 West 26th St. Pennsylvania 0273.

VICUNAS, Mandels, for Fall. Thomas Mackris, 236 West 27th. Pennsylvania 7165.

Linens.

LINENS—Pure Belgian, fancies, 6,000 yards, 15c yard. Phone Orchard 9331.

Silks.

BENGALINE, moire, cotton back; close-out; cheap. Bogardus 6186.

CREPES—Weighted flat, $1.25 quality; all colors; to close out. Bogardus 6186.

FANCY BENGALINES—TO CLOSE OUT. Rosalind, 247 West 38th, 4th floor.

FLAT crepes, printed; $1.50 quality; sacrifice; 67½c net cash. Basser Fabrics, 433 4th Av. Lexington 5156.

FLAT Crepes, weighted; grays and tans; 75c close out price. Chickering 1058.

Velvets and Velveteens.

TRANSPARENT velvets-velveteens; variety qualities, colors. Royal Textile, 150 Madison. Ashland 3545.

TRANSPARENT and chiffon velvets, pieces, all colors. 205 West 39th, 9th Floor.

VELVETEENS—Good quality, 29 inch and 36 inch, straight back; black and colors. Spring 10153.

Woolens.

BASKETWEAVES—Pacific's white, 2504 style. Rosalind, 247 West 38th, 4th floor.

BROADCLOTHS—Green, black and tan, 95c and up. Century Woolen, Wisconsin 6053.

COVERTS, Walworths, 5057; Juilliards A440, Americans 09893, cheap. Klein & Rothstein, 553 8th Av. Medallion 3410.

FLANNELS and basket weaves, $3.50 up; jobbers exclusive. Rule Cloak Corp., 241 West 36th.

FLANNEL—54-inch botany pastel shades, cheap; 45-inch organdie Swiss, all colors, cheap. Caledonia 7429.

JUILLIARDS—WHITE, A493, A564, CREAM. WISCONSIN 0722.

WOOLENS—Tweeds, novelties, woven and knitted goods. Holsten-Young Co., 1,350 Broadway.

Contracts Offered.

CONTRACTOR to make ladies' blouses. Patricia Blouse Co., 9 East 19th.

AUTO LOANS

Car Remains in Your Possession

MOTOR PLAN CO.

250 West 57th St., N. Y. COL. 8134

1060 Broad St., Newark. MIT. 5271

FINANCING

of manufacturers and jobbers by advances on accounts and merchandise

WORMSER & CO.

95 Fifth Ave., N. Y. Phone Algonquin 3300

CANADIAN SECURITIES

OUR PRIVATE WIRES to Montreal, Quebec, Toronto and Ottawa with

GREENSHIELDS & CO.
Members
Montreal Stock Exchange

enable us to keep in close touch with the markets for all CANADIAN SECURITIES and place us in a position to furnish quotations promptly.

Spencer Trask & Co.
25 Broad Street, New York
ALBANY BOSTON CHICAGO PROVIDENCE PHILADELPHIA NEWARK LONDON
Members New York Stock Exchange

City of
Philadelphia, Pa.
School Dist. 4¼% Gold Bonds
Due Nov. 1, 1942-56

Exempt from all Federal Income Taxes and tax free in Pennsylvania.

Legal investment for Savings Banks and Trust Funds in New York and Pennsylvania.

Prices yielding about
4.05%

The National City Company
Main Office: National City Bank Building
Thirty Offices in the Metropolitan District

City of Toronto
Ontario
5% Debentures
Due 1932 to 1945

Toronto, the second largest city in Canada, is the Capital and the financial and commercial center of Canada's wealthiest and most populous Province. The assessed value is $941,283,372 and the population, 606,370. These Debentures are direct obligations of the City of Toronto, payable from taxes on all the taxable property therein.

Prices to yield
4.35% to 4.85%

Complete circular on request

Harris, Forbes & Co
Pine St., cor. William
NEW YORK
Uptown Office
60 East 42nd Street

$100,000
East St. Louis & Interurban Water Co.
1st Mtge. 5s
Due February 1, 1960
At the Market
To yield about 5.45%

Estabrook & Co.
FOUNDED 1851
Members New York Stock Exchange / Boston Stock Exchange
40 Wall St. New York
Telephone ANDrews 1300

Non-Callable
Province of New Brunswick
4¾% Bonds

Due April 15, 1940
To yield over 4.80%

Due April 15, 1960
To yield about 4.85%

Descriptive Circular on Request

Wood, Gundy & Co.
Incorporated
48 Wall St., New York
Toronto Montreal Winnipeg London, Eng.

FINANCIAL MARKETS

New Views of the Situation in a Period of Business Reaction.

Last week may be described as a period of pause and hesitation in all markets. The shrinkage in Stock Exchange activities almost to the January level was only a symbol of what was happening in other directions. In none of them has there been indication of cumulative reaction which would presently create awkward financial problems. The picture was merely that of reversion in consumption, production and distribution to a general level somewhat below the probable normal and much below the highly stimulated pace of 1929. It conformed entirely to the economic experience.

Reactions of this character always cause surprise because they always, and for the best of reasons, come in immediate sequence to an unprecedentedly active and profitable period in finance and industry. This is invariably referred to at such times as an incomprehensible mystery. But it is the nature of such periods to create the idea that nothing in the way of unsound financial practice can stop a forward movement; in the present instance, that the altered policies pursued by industry, combined with the great wealth of the American consuming community and the safeguards provided by the Federal Reserve, had for the future rendered impossible the former alternations of depression.

No doubt the fact that reaction in trade during 1924 and 1927 had turned out to be short-lived, and to be promptly followed in each case by a chapter of much more rapid financial and industrial expansion, emphasized popular belief that such periods were destined thereafter to be of wholly negligible scope. Yet exactly such small reactions were witnessed invariably in our pre-war "cycles."

This belief was regarded with caution by experienced business men, however. The country had passed through three great "business booms" in the twenty-five years before the latest occurrence of the kind had its beginning in 1925. The first "post-war boom," in 1919 and 1920, was based in its later stages on manifest illusion regarding prices and use of credit, which had to be corrected violently. The war-time "industrial boom" was recognized all along as the outcome of causes which could not last indefinitely; that was perhaps the reason why the setback in the first months of returning peace was not at all disastrous. But the era of spectacular trade expansion at the beginning of the century was accompanied by exactly the same assurances regarding sure immunity from serious reaction as prevailed last year—even to the positive conviction of a new financial era which had made the old-time trade reaction altogether improbable. It came nevertheless; modified in severity as compared with the sequel to 1873 and 1857, but very real in retrospect.

The main lessons of the present trade reaction are, first, that if business in "boom times" is not overstimulated by producers, it may be overstimulated by consumers; second, that gross misuse of the credit mechanism, for whatever purposes, cannot occur without invoking the familiar penalty. Possibly it might be better if, instead of picturing abolition of the fairly immutable law of action and reaction, the financial community were to devote some study to the economic sequel of other American trade reactions. Mr. Roberts of the City Bank put the matter very restrainedly last week, in remarking that there are economic gains not only from periods of elation but from corrective periods. He might have said, according to the teaching of all our past experience, the real groundwork of future prosperity is built, not in the days of industrial overconfidence and financial overspeculation, but in the alternating periods when pressure of necessity has brought the financial and industrial mind closely in touch with the realities.

The notable forward movements of 1900 and 1925 came in reasonably near sequence to the two most memorable periods of industrial depression that the past generation has witnessed. On both occasions the American financial mind had been stripped of illusion, confronted tangibly with the actual problems of industry, and brought into contact with the real and not imaginary sources of American economic power. There is no reason to suppose that that result will be different in the present period of necessary and salutary readjustment. But it is easier to discover the true meaning of such episodes in ten-year or twenty-year retrospect.

RECORD OF TRANSACTIONS.

New York Stock Exchange, week ended May 17, 1930:

Stocks (Shares).

	1930.	1929.	1928.
Mon.	3,026,890	4,626,290	4,272,780
Tues.	2,697,290	3,634,300	4,430,890
Wed.	3,179,950	3,351,880	4,820,840
Thurs.	2,675,470	3,443,210	3,665,490
Friday	2,086,800	3,333,640	4,007,820
Sat.	790,950	1,249,640	Ex. closed
Tot. wk.	14,457,350	19,638,960	21,197,820
Yr. to date	394,552,930	432,392,210	326,380,942

The trading was divided thus:

	1930.	1929.	Changes.
Railroads	359,920	710,400	— 350,480
Industrials	14,097,430	18,928,560	—4,831,130
Total	14,457,350	19,638,960	—5,181,610

Bonds (Par Value).

	1930.	1929.	1928.
Mon.	$7,674,000	$8,622,500	$12,880,500
Tues.	8,132,700	8,995,000	11,517,000
Wed.	10,793,000	8,335,000	13,074,500
Thurs.	9,180,000	8,634,000	10,432,000
Friday	7,309,000	7,827,000	11,883,600
Sat.	3,486,000	3,987,000	Ex. closed
Tot. wk.	$46,574,700	$46,400,500	$59,787,600
Year to date—	1,168,220,400	990,987,650	1,336,656,850

Bond dealings in detail were:

	1930.	1929.	Changes.
Corp.	$34,435,700	$34,431,000	— $15,300
U. S. Govt.	889,000	1,287,500	— 398,500
Foreign	11,246,000	10,650,000	+ 596,000
City	4,000	12,000	— 8,000
Total	$46,574,700	$46,400,500	+ $174,200

NEW YORK STOCK EXCHANGE

WEEK ENDED MAY 17, 1930.

	Last Week.	Year to Date.
Total sales	14,457,350	394,552,930
Same period a year ago	19,638,960	432,392,210

	Last Week. High.	Last Week. Low.	Year to Date. High.	Year to Date. Low.
Average price 50 stocks	232.17	224.57	245.60	202.95
Same period a year ago	252.36	244.81	254.91	226.77

1930. High.	1930. Low.	Sales.	Stock and Dividend Rate.	High.	Low.	Last.	Net Ch'ge
42⅝	22	700	ABITIBI POW & P..	32½	31¾	32½	+ ½
86½	64⅞	300	Do pf (6)	82¾	82¼	82¾	− ¼
110	104	70	Abraham & S pf (7)	*109½	109	109½	+ 2½
37⅝	23⅛	13,900	Adams Express (1.60)	32⅛	30	31⅝	+ ⅞
32	23	3,800	Adams Millis (2)	32	30	31	+ ⅛
23¼	11⅛	2,900	Advance Rumely	19½	18¼	18¼	− ⅝
41¼	22	2,500	Do pf	36¾	33	34⅝	− ⅝
1⅝	½	1,300	Ahumada Lead	1	⅞	⅞	− ⅛
150⅝	118	21,900	Air Reduction (3)	146⅞	143	144	+ ⅝
36	21	1,800	Air Way El Appl (2½)	29⅛	27½	27½	− 2⅝
2½	1⅝	2,400	Ajax Rubber	1⅞	1⅝	1⅝	− ⅛
9⅛	6½	11,700	Alaska Juneau	7¼	6¾	7	+ ⅛
15½	8½	3,500	Albany Perf W Paper	14⅜	13	13½	− 1⅝
35¼	23	72,000	Allegheny Corp	28¾	26½	28¾	+ 2
107½	95½	2,700	Do pf with $30W(5½)	100½	99⅞	100½	+ ½
99¾	95	1,600	Do pf with $40W(5½)	96	95	96	+ 1
72	57	200	Allegheny Steel (2.05)	62	62	62	..
343	255¾	7,200	Allied Ch & Dye (n6)	319¾	310½	311	− 3¾
126¼	121	500	Do pf (7)	125⅝	124	124	− 1
68	49¼	38,400	Allis-Chalmers Mfg(3)	64¾	61	64⅛	+ 2⅞
42¼	28½	200	Alpha Port Cement(3)	32	32	32	..
26½	20	100	Amalg Leather pf	25	25	25	+ 4
29¾	18	5,300	Amerada Corp (2)	25½	24½	24½	− ½
10⅝	5¼	1,000	Am Agricult Chemical	8⅛	7	8⅛	+ 2
39	26	2,400	Do pf	33½	29⅞	32¼	+ 1¼
97⅜	77	700	Am Bank Note (†3)	85⅝	84½	85	+ ½
64¼	61	50	Do pf (3)	*64½	64½	64½	+ 1⅝
12	7	400	Am Beet Sugar	7½	7⅛	7⅛	− ⅝
55½	34	700	Am Bosch Magneto	40½	39	39	− 1½
54⅝	45¼	2,100	Am Br S & F (2.40)	46½	45¼	45¼	− ⅝
128	118¼	170	Do pf (7)	*124	122⅝	124	+ 2½
21¾	8⅝	20,700	Am Brown Bov Elec	19½	17¾	18½	− ⅝
80	60½	330	Do pf (7)	*76½	75	76½	+ ⅝
156½	117½	135,800	Am Can (4)	146¾	140¼	144¾	+ 3⅝
146¼	140¼	400	Do pf (7)	146½	145½	146¼	+ 1¼
82½	52	1,100	Am Car & Fdry (6)	55⅞	53	55	+ 2½
116	100¼	1,000	Do pf (7)	102	101	102	+ 1⅝
69⅞	54	1,400	Am Chain (3)	63	59	60	+ 2½
101	75⅞	600	Do pf (7)	97¾	96	97¾	+ 2⅝
51¼	36⅝	2,000	Am Chicle (†2½)	45½	44¾	45⅛	+ ⅛
33	16¼	9,900	Am Com Alc (n1.60)	21	19½	20	+ ⅜
30⅞	23	200	Am Encoustic Til'g(2)	24	23	23	− 3½
59½	35	1,200	Am European Sec	50¼	49⅜	49⅞	+ 1
101¾	65	163,100	Am & Foreign Power	86¼	77⅞	84	+ 2¾
111½	107	400	Do pf (7)	111	110½	110½	− ⅛
101	95	10	Do pf (6)	*101	101	101	+ 2
99½	95	1,100	Do 2d pf	99	98¼	99	..
33⅝	19⅞	1,800	Am Hawaiian S S (2)	25	23⅛	23½	− ⅝
34⅞	22½	900	Am Hide & Leath pf	24⅛	22½	22½	− ¾
69¾	55⅝	2,200	Am Home Prod (4.20)	64	62⅝	63	..
41⅞	35⅛	7,900	Am Ice (†4)	39¾	38	39⅛	+ ¼
87½	83	100	Do pf (6)	83⅝	83⅝	83⅝	− 1½
55⅝	35⅝	13,900	Am International (2)	44½	42⅝	43⅝	− ½
4	2	300	Am La F & Foamite	2⅞	2⅝	2⅝	+ ⅛
35	30	20	Do pf	*30¾	30¾	30¾	− 2¼
105	64⅛	9,700	Am Locomotive (4)	68¼	64⅛	64½	− 2
118½	103	1,800	Do pf (7)	106	105	106	+ 2⅞
284¾	210	2,000	Am Mach & Fdy (7)	272	266	270	+ 1¼
119⅝	112	30	Do pf (7)	*115	115	115	..
51½	39¼	6,200	Am Metal (3)	45¾	42	42⅝	− 1½
116	110	100	Do pf (6)	112	112	112	..
95	65	160	Am Nat Gas pf (7)	*90½	90	90	− ½
2⅞	½	11,000	Am Piano	1⅜	1	1⅛	− ⅜
9¾	3	70	Do pf	*5	5	5	..
119⅝	77	15,500	Am Power & Lt (‡1)	110½	105¼	x106¼	+ 4½
107	100	900	Do pf (6)	105	104¼	105	+ 1
85	75	500	Do pf A (3½)	83	82¼	83	..
88¾	80	600	Do pf A sta (5)	87½	86⅝	87⅜	+ ¾
39⅝	30⅛	34,000	Am Rad & Std S(1½)	34	31⅞	32	− ⅝
37	20½	4,800	Am Republics	27¾	24⅞	24⅞	− 1¾
100⅞	70½	13,300	Am Rolling Mill (n2)	76⅝	73½	73⅞	− ¾
67⅞	59	1,000	Am Safety Razor (5)	66¾	66	66	..
3⅝	1⅛	1,000	Am Ship & Commerce	2⅜	2	2⅛	− ¼
98	82½	50	Am Shipbuilding (8)	*89	89	89	+ 6½
79½	65½	12,900	Am Smelt & Ref (4)	72½	69½	70	− 1½
141	133½	1,300	Am Smelting pf (7)	139½	139¼	139¼	..
43⅞	41	1,200	Am Snuff (†3½)	42	42	42	+ ⅛
107¾	100⅛	100	Do pf (6)	*103	101	101	− 6¾
22½	12	3,000	Am Solvents & Chem	14½	13⅞	13⅞	− ⅜
33¾	24¾	2,200	Do pf (3)	28⅞	27	27½	− 1⅛
52¼	40¾	800	Am Steel Found (3)	43¼	42½	43	+ ½
116	110½	210	Do pf (7)	*114½	114	114½	+ ⅝
55½	46¼	200	Am Stores (2)	49	49	49	+ 1
69⅛	60	1,900	Am Sugar Refining(5)	62	60⅝	62	..
110	104	700	Do pf (7)	108⅞	108	108¼	− ¾
26¾	12⅛	1,700	Am Sumatra Tob	15⅝	15	15¼	+ ½
27½	23	310	Am Tel & Cable (5)	*25	24	24	..
274¼	216	59,100	Am Tel & Tel (9)	250⅝	245½	246½	− 1½
263½	197	1,200	Am Tobacco (8)	261	251	261	− 1¾
266¾	197	40,300	Do B (8)	266¾	252¾	264¾	− 1
124⅛	120	1,100	Do pf (6)	124	123⅜	124	+ ½
141⅜	125	300	Am Type Found (8)	134	132½	134	+ 2
114¾	106	10	Do pf (7)	*113¼	113½	113¼	..
124⅞	88½	31,300	Am Water Wks (n1)	114⅞	109	110½	− 2
106½	99½	600	Do 1st pf (6)	105⅛	104⅞	105⅛	..
20¼	7½	700	Am Woolen	13¼	12¾	12¾	− ¼
44½	19¾	3,400	Do pf	37⅞	36⅛	36⅛	+ ⅛
8½	5	600	Am Writ Paper ctfs	7⅞	7⅝	7¾	+ ¾
44¾	29½	300	Do pf (4)	40	39	39	− 1
17⅞	8	1,100	Am Zinc, L & S	11	10⅛	10⅛	− ⅞
79⅞	56	200	Do pf (6)	65⅛	65	65	− 5
81½	52⅛	171,200	Anaconda Copper (7)	63¾	59⅝	61	+ ⅛
53½	35	2,200	Anaconda W & C (3)	40⅛	37¼	38	+ 2
51⅛	35	5,500	Anchor Cap (2.40)	50⅝	48	48½	..
115⅛	105	100	Do pf (6½)	114½	114½	114½	+ 3¾
37½	21¾	1,600	Andes Copper (3)	29	26⅛	26⅛	− 2⅞
29¼	22½	2,600	Archer-Dan-M (2)	24¾	23	23	..
110	103½	60	Do pf (7)	*109¾	105	105	− 3¼
81⅝	74½	1,400	Armour of Del pf (7)	77	75	77	+ 1½
8⅛	5¼	28,900	Armour of Ill, A	7⅝	5⅝	7⅛	+ 1½
4⅞	2⅝	26,800	Do B	4⅛	3	4	+ ⅞
64	55	2,500	Do pf (7)	61	55	61	+ 5
13¾	6⅝	400	Arn'd Constable & Co	9¾	9½	9¾	+ ⅜
20⅛	13½	300	Artloom (2)	15½	13½	13½	− 2
28⅝	24¾	200	Art Metal Constr (2)	27	26⅞	26⅞	− ⅛
46⅛	33⅝	1,500	Assoc App Ind (4)	38¼	36	38	+ 3
50½	28	23,300	Assoc D G (2½)	47⅛	42⅛	45½	+ 3½
50½	32½	120	Assoc Oil (2)	*47½	45	47½	− 1
242½	216	5,700	At., T. & S F (10)	228⅞	224¼	228	+ 4
107	102⅝	1,500	Do pf (5)	106¾	106	106	..
175¼	161½	600	Atl Coast Line (†10)	166¼	165¼	166	..
80⅜	59⅞	400	Atl, G & W I (1)	63⅝	60¾	60¾	− 2½
65¼	59	600	Do pf (5)	61½	60	60	− 1
51⅜	36¼	19,100	Atl Refining (†2)	43⅞	42¼	43⅛	+ ⅛
106	78	500	Atlas Powder (4)	86	84⅛	85⅛	+ 1⅛
106	101	50	Do pf (6)	*104⅞	103	104⅛	− ⅜
37	31¼	11,400	Atlas Stores (n1)	37	34½	x36	+ 2¼
8½	6	200	Atlas Tack	6	6	6	..
263¾	158	28,900	Auburn Auto (j4)	194	158	168	−27
7	6	600	Austin, Nichols	7	6⅞	7	+ ⅛
35½	24	100	Do pf	35	35	35	+ 3¾
60	56	200	Austr Cr Anst (3.80)	56⅝	56⅝	56⅝	+ ½
10⅝	4½	400	Autosales	6	5⅛	5⅛	− 1⅛
58⅝	37	2,000	Auto-St Saf R, A (3)	56	54	54½	− 1½
9⅛	4¾	14,900	Aviation Corp of Del	7¾	7⅜	7½	− ¼
30	27	100	Austin, Nichols, A	30	30	30	+ 3
38	24⅝	6,200	BALDWIN LOC (1¾)	29¼	28	28¼	− ⅛
116	109	120	Do pf (7)	*110	109	109	− 2
122⅜	110⅛	9,200	Baltimore & Ohio (7)	116¾	114½	116	+ ¼
84½	78¼	1,100	Do pf (4)	84½	83	83	+ ¼
84½	63	1,800	Bang & Aroos (3½)	79	77	79	+ 2
114½	109	20	Do pf (7)	*114¼	114½	114¼	+ 3¼
20⅜	16⅛	260	Barker Bros (2)	*17½	17	17½	+ ½
34	20½	27,100	Barnsdall, A (2)	28⅝	26⅝	26⅝	− ⅜
99¾	97	110	Bayuk Cig 1st pf (7)	*98	97⅛	97⅛	+ ⅛
92	67½	900	Beatrice Creamery (4)	85	85	85	− 2½
106	101¼	1,100	Do pf (7)	106	105½	106	+ ¾
70¼	58	800	Beech-Nut Pack (3)	60	60	60	+ 1
6⅜	4⅜	1,200	Belding-Heminway	5	4¾	5	..
85½	80	200	Belg N. Ry pt pf (5.49)	84¼	84⅛	84⅛	+ ⅝
57⅞	32⅞	25,800	Bendix Aviation (2)	43⅜	40½	41½	+ ½
56½	31½	13,800	Best & Co (2)	51¾	47¾	49½	+ ½
110¼	91⅞	23,500	Bethlehem Steel (6)	98	96	96½	..
134	122½	1,500	Do pf (7)	132½	131	131½	+ ¼
41½	34¼	800	Blaw-Knox (1½)	37½	36¾	37½	+ 1
103	99	50	Bloomingdale pf (7)	*99	99	99	− 1
90	74	20	Blumenthal & Co pf(7)	*86	86	86	..
69	47⅞	5,400	Bohn Al & Brass (3)	56¼	51½	56	+ 6
78	70	200	Bon Ami, Class A (4)	74	74	74	− 1
88⅝	60¼	77,600	Borden Co (k3)	88¾	84½	88	+ 1¾
50½	32⅞	5,800	Borg, Warner (4)	39⅝	37	37⅞	− 1⅝
112	95	100	Boston & Maine (4)	96½	96½	96½	+ ½
22⅞	13¼	56,500	Briggs Mfg	22⅛	20½	21	..
35½	21¼	100	Briggs & Stratton (2)	29¼	29¼	29¼	− ¾
4	1⅝	400	Brit Emp Steel	2¾	2½	2¾	+ ⅜
41	24½	460	Do 1st pf	*40⅝	35½	39	+ 4½
8¼	4⅛	500	Do 2d pf	6⅝	5⅞	6⅝	+ 1½
22	13	14,300	Brockway M T	22	18¾	22	+ 3
78⅜	63	7,500	Bklyn-Man Tr (4)	72⅞	68¾	71⅛	+ ⅝
93½	84⅞	1,300	Do pf (6)	92¾	92	92½	− ¼
13¾	10	300	Bklyn & Queens Tran	12	12	12	..
65½	53	600	Do pf (4)	62	61¼	62	+ 4
178¼	131	15,300	Bklyn Union Gas (5)	162⅞	151	157	+ 4⅜
42	40	400	Brown Shoe (3)	41	40½	41	..
119	113½	40	Do pf (7)	*119	117¾	117¾	− ¼
30⅝	13⅛	4,000	Brunsw-Balke-Col	21½	18⅝	20½	+ 2
33⅝	14½	11,000	Bruns Ter & Ry S	23	18⅝	19⅞	− 3⅜
31⅛	22½	2,100	Bucyrus Erie (1)	27⅞	26½	26⅝	− ¾
43	33⅛	700	Do cv pf (2½)	40⅞	40⅛	40⅛	− ⅜
16⅝	9⅝	5,700	Budd (E G) Mfg (1)	12⅝	12	12½	+ ⅜
14⅝	8⅛	22,600	Budd Wheel (1)	14¼	13½	13¾	..
86½	84	70	Buff & Susq pf cfs (4)	*84	84	84	− 1
74	29⅞	6,600	Bullard Co (1.60)	47	39½	40½	− 3½
43	26⅛	25,900	Bulova Watch (3)	36¼	33½	x34	− ⅝
110⅛	99	100	Burns Bros, Cl A (8)	105⅛	105⅛	105⅛	− ¾
100	93	10	Do pf (7)	*96	96	96	..
35	17	500	Do Class B	24⅞	24½	24⅞	− ⅛
51⅛	37	3,600	Burr Add Mach (1)	42⅞	40⅞	42	+ ½
48½	36	700	Bush Term (2½)	41	40	40	− ½
118	109¼	120	Bush T Bldgs pf (7)	*117	115¼	115¼	+ ⅛
4¼	2⅞	1,600	Butte Cop & Zinc(50c)	3	2⅞	3	..
5¼	2⅝	400	Butte & Superior	2¾	2⅝	2¾	..
29⅜	16½	500	Butterick Co	21	20½	21	− ⅜
112⅝	70	46,900	Byers (A M)	98	90⅛	98	+ 7⅞
77½	65¾	700	CALIF PACKING (4)	69⅞	69	69	+ ⅞
2⅛	1	2,200	Callahan Zinc & Lead	1½	1½	1¼	+ ⅛
89⅞	60¼	2,100	Calumet & Arizona (6)	68⅞	62⅝	63	− 2½
33⅜	16⅛	17,700	Calumet & Hecla(a4½)	21¼	19½	20⅜	+ ⅜
30	19	400	Campbell W&C Fdy(2)	24	23½	x23½	+ 1
75⅝	57½	22,400	Canada D G Ale (5)	67⅛	62½	66⅞	+ 3⅞
52¼	51⅛	18,500	Canadian Pac, n. w i.	52¼	51⅛	52	..
226¾	187⅝	8,100	Do (10)	208½	205	207¾	− 1
34½	27	700	Cannon Mills Co (2.80)	28	27¾	27¾	+ ¼
28⅝	18⅜	200	Capital Adm, A	24	23	24	+ 1½
92	86⅜	10	Carolina, C & O (4)	*90	90	90	+ 2
101	96	20	Do cfs, sta (5)	*100	100	100	..
362¾	192¼	62,000	Case (J I) Co (6)	352½	323	340	+ 6
132	115	400	Do pf (7)	*130	129	129	..
79¾	54	13,700	Caterpillar Trac (†3½)	76½	73¾	x76	+ 1⅞
60	20	70,500	Celotex Co (3)	37	25	34⅝	+ 1⅝
84⅞	71	400	Do pf (7)	73	71¾	71¾	− 5¾
30½	23½	500	Cent Aguirre Asso(1½)	28½	27½	27½	+ ½
8¼	3⅝	100	Century Ribbon Mills	4⅝	4⅝	4⅝	+ ½
65⅝	51¼	4,200	Cerro de Pasco Cop(6)	59½	55⅝	55⅝	− ⅝
15⅞	8½	2,100	Certain-Teed Products	9½	8½	9½	+ ½
67⅞	36	16,500	Checker Cab Mfg(4.20)	47	43½	x46½	+ 2
82½	63½	7,600	Chesapeake Corp (3)	72	68½	70½	+ ⅜
241¾	201½	2,100	Ches & Ohio (10)	216	212	216	+ 4
10	4½	700	Chicago & Alton	7¼	6⅞	7¼	+ 1¼
10⅝	5⅝	2,100	Do pf	8	7	7⅝	+ ⅜
28	14¼	200	Chicago & E Illinois	21⅜	21⅝	21⅝	− 2⅛
53½	36	900	Do pf	43⅞	42	43	+ 2⅜
17¾	11⅜	24,500	Chicago Gt Western	16⅛	13¾	16	+ 1⅝
52⅝	34	26,300	Do pf	52⅝	46	52	+ 5
[illegible]	18	4,500	C, M, St P & P	22⅝	20½	21⅞	+ 1⅛
46¼	31⅝	8,600	Do pf	37	34	36	+ 2⅛
89⅞	79½	2,700	Chicago & N W (5)	83½	82	83½	+ 1⅛
140½	136¼	300	Do pf (7)	140½	139	140½	+ 4⅛
37	17⅝	1,700	Chicago P Tool	24⅝	22¼	23⅜	+ ½
55⅞	50½	200	Do pf (3½)	51¼	51	51½	− ⅜
125½	109	4,000	Chi, RI & Pac (7) x r.	114½	111	113⅜	+ 4⅛
104¼	100¼	1,100	Do pf (6) x r	104½	102¾	103	+ 1⅝
110⅝	107	400	Do pf (7)	109¾	109	109¼	+ 1¼
67½	53	10,600	Childs Co (2.40)	64⅞	61	64⅞	+ 3
43	30¼	87,200	Chrysler Corp (3)	36¼	32⅞	34½	+ 1½
49	40½	400	City Ice & F (k3.60)	45	44¼	45	+ 1½
98¾	96	20	Do pf (6½)	*98	96	x96	+ 1½
13¾	7⅝	9,400	City Stores (50c)	10¼	9⅜	10	− ⅛
42	37⅛	110	Do A (3½)	*41	40	40	− 1½
44½	33	200	Clark Equipment (3)	38½	38	38½	− ½
60	30	400	Cluett, Peabody (5)	45	45	45	..
187⅞	133¼	25,500	Coca-Cola (6)	187½	177¼	186	+ 7⅛
51½	48½	900	Do Class A (3)	51½	51	51½	+ ½
20⅝	13	1,400	Colonial Beacon Oil	18½	17½	17½	+ ½
64⅞	59	2,300	Colgate Pal Peet (2½)	61	59½	60½	+ ½
100	97	100	Do pf (6)	99	99	99	+ ½
35¾	14⅝	6,200	Collins & Aikman	27	23⅝	25¾	+ 1⅞
88	73	300	Do pf (7)	88	88	88	..
77	36½	33,700	Colorado Fuel & I (2)	63½	56½	62¼	+ 2½
77½	68¾	150	Col & So 1st pf (4)	*77¼	76	77¼	+ 1¼
75	65	10	Do 2d pf (4)	*69	69	69	..
87	69	584,800	Columbia G & E (2)	86⅞	78¼	86	+ 6⅝
110	104¼	600	Do pf, A (6)	110	109	109⅞	+ ½
37⅝	23¼	68,500	Col Graphoph (a87c)	29½	27⅝	27¾	− 1¼
199	128½	6,300	Columbian Carb (†6)	158½	148¼	158½	+ 7
40⅝	23⅝	7,800	Coml Credit (2)	31⅛	29½	29½	− 1⅝
44⅝	31⅞	700	Do Class A (3)	41	39	40⅝	+ 1⅞
95	76¼	240	Do 1st pf (6½)	*92	90	90	− 1⅞
94	77½	150	Do 1st pf (6½), x w	*88	87	87	− 3
25¼	22¼	320	Do pf (1¾)	*25¼	24	24	− 1
27½	22	20	Do pf, B (2)	*25½	25¼	25¼	− ¼
55	36¼	2,400	Coml Inv Tr (g1.60)	42½	41½	42½	+ 1½
100	89	100	Do pf (6½)	96½	96½	96½	+ ½
87	82½	900	Do cv pf (e6)	83½	83½	83½	+ ½
23¼	11	2,000	Do war	11⅝	11	11⅝	− ⅜
38	25¼	64,500	Coml Solvents (‡1)	33	31⅛	31⅝	− ⅝
20¼	12⅝	101,800	Com'wlth & Sou (60c)	18	17	17⅞	+ ⅝
103⅝	99	5,600	Do pf (6)	103⅝	102¾	103	− ½
57	44	100	Conde Nast Pub (2)	48½	48½	48½	− ½
19¾	13¼	31,900	Congoleum-Nairn	16¼	14⅝	16	+ 1½
56⅞	35	900	Congress Cigar (†5½)	44⅛	42½	44⅛	+ ⅜
59⅝	42¼	1,100	Consol Cigar (7)	45	43	43	− 1½
80	67	210	Do pr pf (6½)	*75	74½	74½	− ½
93⅞	76⅝	10	Do pf (7)	*87	87	x87	− ½
27⅝	15½	2,800	Con Film Indus (2)	24	23	23½	+ ⅝
28¼	18	3,800	Con Film Indus pf (2)	24	22⅝	22⅝	− ⅜
136⅞	96⅝	215,700	Con Gas (4)	131⅝	126⅝	129⅞	+ 1⅝
103	99½	3,200	Do pf (5)	103	102⅝	102⅞	+ ⅛
62	49	1,400	Con R R Cuba pf (6)	62	60	62	+ 2
2	1	1,200	Con Textile	1⅜	1¼	1¼	− ⅛
22½	12	600	Container Cp, A (1.20)	17⅞	16⅝	16⅝	+ ⅝
8½	4¼	300	Do B	6	5¾	6	+ ⅛
52½	27½	5,100	Contl Baking, A	30	28¼	29½	+ ⅛
7	4	11,300	Do B	4¾	4½	4⅝	− ⅛
94⅞	78½	1,200	Do pf (8)	80½	80¼	80½	− ⅝
71⅝	50⅛	8,900	Contl Can (2½)	66⅝	65	65⅛	− ½
37⅝	23⅞	6,200	Contl Dia Fibre (3)	27¾	26¼	26½	− ½
77⅝	58	3,200	Contl Insurance (2.40)	67	63⅜	66	+ 4
8¼	4¾	6,700	Contl Motors	5¾	5⅜	5⅛	− ¼
30½	19½	65,900	Contl Oil of Del	28½	25½	27½	+ 1¼
40⅞	27⅜	18,600	Contl Shares (1)	32¼	31	31¾	+ ¾
111⅝	87½	22,800	Corn Prod Ref (†3¾)	107	104½	104⅞	− ½
147	140	120	Do pf (7)	*146	145½	146	+ ½
33	24¼	9,900	Coty, Inc (k2)	28⅞	27⅛	27½	− ⅛
35⅝	25½	1,700	Cream of Wheat(†2¼)	33¾	32	32⅞	− ⅝
29⅛	9	200	Crex Carpet	16	15½	15½	− ¼
22	10¼	800	Crosley Radio (1)	18¼	18	18	..
59⅝	43	1,200	Crown Cork & Seal	46½	44⅛	45¼	− 1¼
98½	93	20	Crown W P 1st pf (7)	*93	93	93	− 5½
18½	15	1,200	Crown Zellerbach (1)	15¾	15⅜	15½	− ⅛
18½	15	100	Do (1) s 7 d	15	15	15	..
93⅝	75¼	2,300	Crucible Steel (k5)	78	76½	77	− ¾
117	110	180	Do pf (7)	*115	113½	114½	− ½
17¾	9	10,500	Cuba Co	17½	15½	16⅞	+ 1⅞
70	61	120	Cuba R R pf (6)	*66¼	66	66	..
9	6½	1,500	Cuban-Amer Sugar	6⅝	6½	6½	..
65⅝	49	260	Do pf	*50	49¼	49½	− ⅜
7	3½	600	Cuban Cane Products	3⅞	3¾	3⅞	− ⅛
2⅛	1	600	Cuban Dom Sugar	1⅛	1	1⅛	+ ⅛
48	41½	7,200	Cudahy Packing (4)	45	43¼	45	+ 1½
125¼	113	100	Curtis Publish (†6½)	124	124	124	− 1
121⅛	114⅞	700	Do pf (7)	119¾	118⅞	118⅞	− ⅛
14⅞	6½	50,800	Curtiss Wright	11⅜	10⅞	11¼	+ ¼
19¾	13⅜	8,100	Do A	15½	14½	15	..
90½	64	400	Cutler-Hammer (3½)	78	77	77	− 1
43⅝	28⅝	16,000	DAVISON CHEM	38½	35⅝	36⅝	+ 1⅝
30	22	500	Debenhams Sec(a2.32)	27	26½	26½	+ ⅞
127½	117	2,290	Deere & Co pf (7)	125¼	122½	x122½	− 1
181	161½	3,000	Del & Hudson (9)	175	170	175	+ 3¼
153	121	2,500	Del, Lack & W (†7)	131	124½	129	+ 3½
80	60	1,400	Denv & R Gde W pf	71¾	66½	70	+ 3⅜
255¾	195⅝	3,900	Detroit Edison Co (8)	243	235	239	+ 9
60	35	20	Det & Mackinac pf	*35	35	35	− 5
42¾	30⅞	200	Devoe & R, A (2.40)	37	36½	37	+ 1
114½	106¾	60	Do 1st pf (7)	*114½	112	112	..
237	139	1,800	Diamond Match (8)	229	222	222	− 6
9⅝	6¾	3,300	Dome Mines (1)	8¾	8½	8⅝	+ ¼
30⅝	20	2,600	Domin Stores (‡1.20)	24¾	23⅝	23⅞	− ⅝
87⅞	77	18,350	Drug, Inc (4)	83⅝	81	x81⅝	+ 1⅝
3	1⅝	100	Duluth, S S & Atl	1⅝	1⅝	1⅝	− ⅛
2	1	50	Duluth Superior Trac	*1	1	1	..
8	2⅛	140	Do pf	*4½	2⅛	2⅛	− 2⅜
43½	27¾	7,000	Dunhill Internatl (‡4)	37	33½	35	− ½
18½	15	200	Duplan Silk (1)	16	16	16	− ½
102½	97	70	Do pf (8)	*100	100	100	− 1
145¼	112⅛	14,700	du Pont de N (†4.70)	133⅝	128	129⅝	+ 1⅝
121	114½	1,400	Do deb (6)	121	120	120½	+ ½
103	100	300	Duquesne Lt 1st pf(5)	103	102½	103	+ 1
25¼	17	500	EAST ROLL M (h†2)	20¼	19	19	..
255¼	175¾	47,500	Eastman Kodak (†8)	252	242⅝	247	+ 1
127⅞	120⅞	30	Do pf (6)	*127⅝	127⅝	127⅝	+ ⅝
37¼	24⅛	4,800	Eaton Axel & Sp (3)	29⅞	28	28½	+ ¼
10⅞	6¼	300	Eitingon-Schild	6¾	6¼	6¼	− ½
114⅞	81	29,800	Elec Auto-Lite (6)	94½	89	89½	− 1¼
110¾	106¼	270	Do pf (7)	*109¾	109½	109¾	..
9¾	4½	1,200	Electric Boat	5⅞	5⅝	5⅝	..
103½	49¼	199,100	El Pwr & Lt (1)	92¼	87½	88¼	− 1⅞
112	106½	800	Do pf (7)	110¾	109⅞	110½	+ ⅛
79¼	66	10,100	Elec Storage Bat (5)	71⅝	66	67⅞	− 4
59⅝	50	500	Endicott-Johnson (5)	50	50	50	− 1
113	107½	100	Do pf (7)	112	112	112	..
66	39¼	2,800	Eng Pub Serv (2.40)	65½	60	63½	+ 3½
107	94⅝	800	Do pf (5)	105½	103	105	+ 3⅜
104⅞	94½	2,400	Do pf (5½)	103½	100⅝	103	+ 2¼
49⅝	39⅜	4,800	Equitable Off Bldg(3)	49⅝	46	48	+ 2
63¾	43½	11,000	Erie R R	50½	47	48¾	+ ⅛
67⅞	61	1,000	Do 1st pf (4)	63⅝	63⅜	63½	+ ¼
62½	57½	1,000	Do 2d pf (4)	58½	58	58½	..
65⅝	63½	40	Erie & Pitts (3½)	*65⅝	65⅝	65⅝	+ ⅜
43⅝	21	2,600	Eureka Vac Clean (4)	27¾	23½	27	+ 3¼
30¾	13¼	1,600	Evans Auto Ldg (2½)	16	15½	15¾	− ¼
26⅜	22	20	Exchange Buffet(1½)	*24½	24½	24½	− ½
39¾	12	230	FAIRBANKS CO pf	*14⅝	13	14	+ ¾
50½	34½	31,900	Fairbanks Morse (3)	50½	45	50¼	+ 5
111½	102	30	Do pf (7)	*111½	111½	x111½	+ 4¼
27¼	14⅛	500	Fashion Park Assoc	16	15	16	+ ½
80	50	100	Do pf (7)	*55¼	53	53	+ 2¼
90¼	59⅝	200	Fed Lt & Trac (‡1½)	71¼	71⅛	71⅛	+ ⅝
98¾	91	10	Do pf (6)	*97	97	97	..
185	145	400	Fed Mining & Smelt	150	145	150	..
12¼	7¾	400	Fed Motor Tr (80c)	10½	10	10⅛	+ ⅜
43	32½	3,300	Fed Wat Ser, A(e2.40)	37⅝	36¼	36⅜	− 1⅛
38	29	2,600	Fed'd Dept Stores	35½	32½	34	+ 1¾
89¾	65⅛	1,000	Fid Phen Fire In(2.60)	77¼	75	77¼	+ 2⅝
10½	7	210	Fifth Av Bus (64c)	*9	8¾	9	+ ¼
98	92	300	Filene's Sons pf (6½)	*97	96	96	− 1
33¼	21⅝	1,200	Firestone T & R (1.60)	24	23¼	23¼	− ⅞
87⅞	79⅝	2,300	Do pf, A (6)	82¾	79⅝	x80	+ ⅜
61⅜	50⅝	9,300	First Natl Stores(2½)	55⅝	51⅜	53⅞	+ 2⅝
5½	3	10,900	Fisk Rubber	4⅝	3⅝	3⅝	− ½
21	13	110	Do 1st pf	*14	13⅝	13⅞	− ½
21¾	12½	590	Do 1st pf conv	*16½	14½	15½	+ 1½
50⅞	31¼	200	Follansbee Bros (3)	35¾	35½	35¾	+ ⅜
99	60½	22,600	Foster Wheeler (2)	93⅜	86½	92¼	+ 3½
28¾	15⅛	1,700	Foundation Co	23¼	20⅝	22	+ 1½
50	38	2,200	Fourth Natl Inv	44½	42	42	− 1½
57⅞	16⅛	75,900	Fox Film, A (4)	54¼	51½	x52	− 1
99	94½	10	Franklin Simon pf(7)	*94½	94¼	x94¼	− ¼
55½	38⅜	32,800	Freeport-Texas (†5)	50⅜	47⅜	48½	+ ⅜
86	80	20	Fuller Co 2d pf(†7.40)	*84½	84	84	− ½
11¾	5⅝	200	GABRIEL CO, A	8½	8½	8½	+ ½
7¾	3½	3,500	Gardner Motor	4¼	4	4	− ½
16½	12	3,000	Gen Amer Inv	13⅝	12¼	13⅛	+ ⅜
105	90	300	Do pf, w w (6)	102⅝	102	102	+ 1
111⅞	99⅝	12,400	Gen Am Tank Car(‡4)	106¾	104½	106⅝	+ 2
71⅛	49⅝	13,700	Gen Asphalt (4)	60¼	56½	58	+ 1⅝
125	105	110	Gen Baking pf (8)	*121	118	118	+ 3
38½	25½	23,500	Gen Bronze (2)	33⅞	30⅝	32¼	− 1⅝
34½	17½	1,100	Gen Cable	24	23	23	..
74¾	51	1,100	Do A (4)	64	60¼	x61	+ 3
61	50½	1,200	Gen Cigar (4)	54⅛	52	52	− 1
118	112½	10	Do pf (7)	*116	116	116	+ ½
95⅝	60⅛	313,200	Gen Elec (1.60)	85¼	80½	83⅝	+ 1⅜
11⅞	11⅜	2,900	Gen Elec Special(60c)	11⅞	11⅝	11¾	+ ⅛
61¼	46⅛	38,200	Gen Foods Corp (3)	60	57⅞	58½	− ⅜
18⅝	13¼	22,700	Gen Gas & El,A(e30c)	15¼	14½	14¾	− ⅝
25	25	300	Do B (e30c)	25	25	25	..
106½	85¾	900	Do cv pf (6)	93¾	90	x90	− 1¼
111	104	40	Do pf A (7)	*107	107	107	+ ½
44⅝	39½	1,300	Gen Ital Ed El (a2.62)	40¼	39½	39½	− ½
59⅝	45⅛	1,600	Gen Mills (3)	49	47⅞	48	− ⅞
95	90	200	Do pf (6)	91	91	91	− ⅜
54¼	37½	225,400	Gen Motors (†3.30)	49⅞	47¼	47⅞	+ ⅛
131½	117½	15,700	Gen Motors pf (7)	130⅝	129⅝	129⅝	− ⅞
21¾	13⅛	1,300	Gen Out Adv (2)	16	14½	14½	− ⅝
41⅛	32⅝	900	Gen Outd Adv, A (4)	33⅛	32⅝	32⅝	..
42¼	38⅝	300	Gen Print Ink (2½)	40	38⅝	40	+ 1½
90	87½	100	Do pf (6)	90	90	90	..
52⅞	32⅝	7,300	Gen Pub Service (b6)	46	43¼	45¼	+ ⅝
106⅞	85½	15,500	Gen Ry Signal (5)	97¼	90	94	+ 3½
110	100½	10	Do pf (6)	*107½	107½	107½	+ ½
19⅝	13¼	5,100	Gen Real & Util	16½	15¼	15¾	+ ⅝
100	91	1,000	Do pf (6)	96¼	93	96	+ 3¼
90	67	9,600	Gen Refr'tories (†4¼)	84⅞	82⅛	84¾	+ 1⅜
101	99	300	Gen Steel Cast pf (6)	100	99	99	− 1
51¼	39¾	53,600	Gen Theatre Equip	48⅝	46¾	47¼	− ¾
106⅛	80⅛	26,900	Gillette Saf Raz (n5)	87⅞	84	87	+ 2½
20⅞	11½	16,600	Gimbel Brothers	19⅜	16¼	18⅞	+ 2¼
38	23½	25,700	Glidden Co (2)	27¼	23½	25¾	− 1
105⅛	95	560	Do pr pf (7)	*100⅝	95	99¾	− 1⅞
19	13	3,000	Gobel (Adolf)	15⅝	14¾	14¾	− ½
47⅞	37¾	54,400	Gold Dust (2¼)	46¼	44	45	+ ½
58½	36	12,600	Goodrich (B F) (4)	42⅞	40¼	xr42⅞	+ ½
104½	95⅝	300	Do pf (7)	99½	97⅝	97⅝	− 1⅝
96⅞	62	20,400	Goodyear T & R (5)	86⅝	82¼	84	+ 2
102¾	90	300	Do 1st pf (7)	100⅝	100	100	− ⅝
28⅞	18	2,800	Gotham Silk H (2½)	19	18¼	18¼	− ⅝
15⅝	7½	4,100	Gould Coupler	12	10⅝	11	+ ½
13⅜	8⅛	4,100	Graham-Paige Motors	10	9	9	− ½
59⅞	27	6,000	Granby Consol (8)	35⅞	32	32½	− 1⅞
52	32¼	5,200	Grand Silver Sts (m1)	45¼	40	44¼	+ 4⅜
20⅝	13⅝	500	Grand Union	17¼	16⅞	17	..
43½	37	400	Do pf (3)	41⅞	41¼	x41¼	+ ⅞
50⅜	37	800	Granite City Steel (4)	41	40¼	40¼	− 1
43	32¼	47,800	Grant (W T) (1)	38¼	33	38½	+ 5⅜
102	87	2,600	Grt Northern pf (5)	94	91⅞	91⅞	− 1¼
99¼	83½	2,900	Do pf ctfs (5)	89	87	88	− 2
25⅝	19⅞	4,400	Do ctfs Ore P (a3¼)	21⅝	21¼	21⅜	+ ¾
34½	25	13,600	Gt Western Sug (2.80)	28⅝	25	25½	− 3
120	114½	10	Do pf (7)	*115¼	115¼	115¼	− ¾
89	87	10	Greene Can Cop (8)	*87	87	87	− 2
27¾	12½	29,400	Grigsby Grunow	22¾	20⅝	20⅞	− 1
2	½	200	Guantanamo Sugar	1¼	1¼	1¼	+ ¼
46¼	32	900	Gulf, Mob & Northn	40¼	37¾	40¼	+ 3¼
98¼	94	500	Do pf (6)	96½	96	96	− ⅜
80	51⅞	3,300	Gulf States Steel (4)	57⅞	54	55¼	− ½
32	26	660	HACK'SACK W (1¾)	*31	29¼	x30	− ¼
30	27½	230	Do pf (1¾)	*30	27½	x28¼	+ ⅜
28¼	26	30	Do pf A (1¾)	*27½	26¼	26¼	− 2
23¼	12⅝	6,000	Hahn Dept Stores	20	18⅝	19¼	+ ¼
98	85	140	Hanna (M A) pf, n(7)	*96	96	96	..
72¼	55	2,200	Harb Walk ref (†2¼)	68	63	68	+ 4½
23⅛	20¼	400	Hart Corp, Cl A (2)	23	22¼	22¼	− ½
20	13¾	1,700	Do Class B (1.20)	16⅝	15⅝	15⅝	− ⅜
8¼	3⅞	200	Havana Elec Rwy	4	4	4	+ ¼
72	58	20	Do pf (6)	*58	58	x58	+ 1½
17¾	6¼	15,300	Hayes Body	12¾	10½	10¾	− ⅞

Continued on Following Page.

WHITE, WELD & Co.
Members New York Stock Exchange

Government, Municipal Railroad, Industrial and Public Utility Securities

SHORT TERM NOTES
FOREIGN BONDS

Investment lists prepared for Banks, Institutions, Trustees of Estates and Individual Investors

40 Wall Street
NEW YORK
BOSTON PHILADELPHIA

Merrill, Lynch & Co.

Financing of Established and Successful Industrial and Chain Store Corporations.

120 Broadway — New York

Weekly Market Letter
mailed
on
request

F. J. LISMAN & CO.
Members N. Y. Stock Exchange Since 1895
Associate Members N. Y. Curb Exchange
44 Wall Street New York

Public Utility Preferred Stocks

Preferred Stocks of well-managed Electric Light and Power Companies offer opportunity for investment at attractive yields.

We have prepared a list of these stocks which at present prices show an average yield of over 7% per annum. This list will be sent to investors upon request.

PYNCHON & CO.
Members New York Stock Exchange
111 Broadway New York
Telephone Rector 0940
Madison Ave. at 43rd St. Tel. Vanderbilt 6671
Savoy-Plaza Hotel Tel. Volunteer 8500

RIGHTS
Amer. Tel. & Tel. Rts.
Cities Service Rts.
Phillips Petrol. Rts.
Hackensack Water Rts.
Cleve. Elec. Ill. Rts.
Truax-Traer Rts.
Newport Co. Rights
Lone Star Gas Rts.

SCRIPS
All Stock Div. Scrips
All Reorg. Scrips

SPECIALISTS IN RIGHTS AND SCRIPS

McDONNELL & Co.
Members New York Stock Exchange
120 Broadway, N. Y. Tel. Rector 1515-30

The Cooper-Bessemer Corporation by continuous improvement of its gas engines and compressors in design, workmanship and performance, has contributed toward the development of the natural gas industry and is now profiting substantially from its rapid expansion.

We have prepared a special analysis of The Cooper-Bessemer Corporation which we will be pleased to send upon request.

AUGUST BELMONT & Co.
45 Cedar Street
Boston New York Albany

Exempt from all Federal and New York State Income Taxes

$150,000
Westchester County
NEW YORK

Coupon
Gold 4¼% Bonds
Due June 1, 1947

Legal Investment for Savings Banks and Trust Funds in New York State

Price to yield 4.05%

Barr Brothers & Co.
INC.
35 WALL ST. NEW YORK

Hygrade Food Products Corporation

Convertible Bonds
Common Stock

Listed on New York Curb Exchange

Circulars upon request

J. A. SISTO & Co.
Members
New York Stock Exchange
Philadelphia Stock Exchange
68 Wall St. New York
1528 Walnut St. Philadelphia

Exempt from all Federal and New York State Income Taxes

St. Lawrence County, N. Y.
4¼% Gold Bonds
May 1, 1943-1948

Legal Investment for Savings Banks and Trust Funds in the State of New York.

Prices to Yield
4.10%

Kissel, Kinnicutt & Co.
Members N. Y. Stock Exchange
New York Chicago

Drug, Incorporated

The facts disclosed by our analysis of this Company's past and present earnings, standing and prospects will be interesting to many investors.

Write for copy

APPENZELLAR, ALLEN & HILL
Members New York Stock Exchange
55 Broadway DIGby 9700
—BRANCHES—
Hotel Roosevelt, N. Y. St. Regis Hotel, N. Y.
Red Bank, N. J. Toronto, Ontario

OFFERINGS WANTED

Consolidated Traction of New Jersey
5s, Due 1933, and Stock

Jersey City, Hoboken & Paterson Street Ry.
4s, Due 1949

Newark Passenger Railway
5s, Due 1930

New Jersey Hudson River, Railway & Ferry Co.
4s, Due 1950

Paterson Railway
6s, 1931

Outwater & Wells
Members Unlisted Securities Dealers Assn.
15 Exchange Place, Jersey City, N. J.
Telephone 3800 Montgomery

Free from Federal Income Taxes

City of Detroit, Mich.
4½% Bonds
Due May 15, 1960
To Yield 4.30%
Circular upon request

Rogers Caldwell & Co.
INCORPORATED
150 Broadway, New York
Telephone Hitchcock 3068
Affiliated with
Caldwell & Co., Nashville

American Utilities & General Corp.
Units

offer the investor an opportunity to participate in the growth and development of the natural gas industry.

Each unit consists of one share $3 Cumulative Preferred and ½ share Class B Stock. Price $45.50, and accrued dividend, to yield over 7%.

Descriptive circular upon request.

BATTLES & CO.
Established 1890
Telephone HANOVER 0352
30 Broad St. New York
1518 Locust St. Philadelphia

An Analytical Review

Germany's Influence on Stocks

Will be mailed upon request

HIGH GRADE INVESTMENTS

EDWIN WEISL & CO.
Members New York Stock Exchange
25 Broad St. New York
Telephone HANover 8272
604 Fifth Ave. Bet. 48th & 49th Sts. Tel. BRYant 7941
1457 Broadway Near 42nd St. Tel. WISconsin 5300

Triplex Safety Glass of N. A.
Trans-Lux Warrants
South'n Indiana 1st 4s, 1951
Distributors Disc. 5¼s, 1931
Dictaphone Corp. Com. & Pf.
Industrial Accept. Com.

BROOKLYN NAT'L BANK
UNDERWRITERS TRUST CO.

WELLINGTON BULL & CO.
Incorporated
Members of Unlisted Securities Dealers Association
120 Broadway New York
Telephone RECtor 5035

NEW YORK STOCK EXCHANGE

Continued From Preceding Page.

1930 High	1930 Low	Sales	Stock and Dividend Rate	High	Low	Last	Net Ch'ge
92⅞	81	300	Helme (G W) (†7)	88	85	85	— 2¾
31	22	300	Hercules Motors (1.80)	28	27½	28	+ 1
85	78¼	300	Hercules Powder (3)	80	80	80	+ 1
120	117	230	Do pf (7)	*120	120	120	+ 1¼
107⅝	70	10,700	Hershey Choc (5)	104¼	101⅝	103¼	+ 1⅞
106⅞	83½	1,100	Do pf (†5)	103¾	101¾	103	+ 2
107	104½	100	Do pr pf (6)	107	107	107	+ ½
525	450	20	Hocking Valley (10)	*480	468	468	+ 8
41¼	26¼	6,800	Holland Furn (e†2½)	39¼	32¾	39¼	+ 7½
12⅝	6⅞	800	Hollander (A) & Son	8½	8⅜	8½	— 1
29	17½	21,700	Houd Hershey B (2)	23⅜	20⅝	21	— 2⅜
55⅝	49	700	Househ'd Fin pf (†3¼)	54⅞	54¼	54¼	— ⅜
116⅞	52¼	72,300	Houst Oil (b10% stk)	105¼	96⅝	102⅝	+ 5¼
41⅞	26½	2,800	Howe Sound (†4¼)	34¼	31⅛	32¼	+ 1⅛
53½	46⅞	8,900	Hudson & Man (3½)	52⅜	48¼	x49	+ ¾
82½	75	400	Do pf (5)	81½	81½	81½	..
62⅞	41⅛	15,100	Hudson Motor Car (5)	45½	41⅞	42⅜	— 2⅛
26⅝	17⅛	9,700	Hupp Motor Car (2)	20⅞	19	19	— ½
136¾	126	3,700	ILLINOIS CENT (7)	129¾	127¼	128½	+ 1
80	73½	50	Do leased lines (4)	*80	78½	80	+ 2
32	20¼	9,800	Independ O & G (2)	26⅜	24¼	24½	— 1¾
17	5	5,600	Indian Motocycle	8⅞	8	8¾	— ⅛
87½	30	50	Do pf	*55	50⅛	55	+ 5½
28⅝	16	36,300	Indian Refining	20½	19⅛	19⅛	— ⅜
27¾	15⅛	11,400	Do ctfs	19⅝	18	18½	+ ½
124	90	800	Indus Ray (b5% stk)	101¼	101	101	..
239	154¼	3,600	Ingersoll-Rand (†5)	225	215	219½	+ 4½
98	70⅝	300	Inland Steel (4)	88	87¼	x88	+ 1
30⅞	16⅞	8,700	Inspiration Copper (4)	21¼	19⅝	19⅞	— ¼
17⅞	13½	800	Insuransh (Del) (45c)	14⅞	14½	14½	— ½
39½	20⅝	8,500	Interboro Rap Tran	33⅛	30⅝	30¾	— ¼
35¼	30½	100	Do c o d	32⅞	32⅞	32⅞	+ 2⅛
7½	4¼	100	Intercont Rubber	5½	5½	5½	— ⅛
28⅞	23	200	Interlake Iron (1)	23	23	23	..
8½	4½	1,800	Int Agricultural	6⅝	6	6	+ ¼
67¼	54½	200	Do pr pf (7)	63	63	x63	+ 2¾
193	152½	5,300	Int Bus Mach (†6)	189	182	187	+ 6¾
19¾	13½	9,000	Int Carriers, Ltd (¼)	16¾	14⅞	16¼	+ 1½
75⅝	55¾	3,400	Int Cement (4)	69¾	67¼	67¼	— 2¾
14½	5	28,900	Int Combus Eng	11⅜	10	10	— ⅛
78	30	3,000	Do pf	67¾	64	64	— 1
75½	60	300	Do pf ctfs	62	60	62	+ 2
115⅝	78⅜	36,600	Int Harvester (2½)	109⅝	103½	106	+ ⅜
144½	140½	800	Do pf (7)	143¾	143½	143¾	+ 1
54	31½	44,900	Int Hyd Elec, A (e2)	48	46⅛	47⅜	+ 1⅜
92	65½	3,300	Int Match pf (4)	84½	81½	82½	— 1⅜
33	24½	5,000	Int Mer Marine (1)	27⅝	26¼	27½	+ ¾
44⅝	30½	135,100	Int Nickel of Can (1)	35¼	32¾	33	— 1⅛
123	116	500	Do pf (7)	121½	120⅞	121½	— 1½
31⅛	26	900	Int Pap & Pw, A (2.40)	27½	26½	26⅜	— ½
22¾	15¼	1,800	Do B	20⅝	18¾	18¾	— ¼
18	12⅞	2,900	Do C	15½	15	15¼	+ ¼
86	79	400	Do pf (7)	80	80	80	— ½
58¾	46¼	1,800	Int Printing Ink (3)	50¾	48½	48½	— 1⅝
101	93½	460	Do pf (6)	*98	96½	96½	— 1½
32½	27½	130	Int Rys of Cen Am	*28	27½	27½	..
73¾	61¾	120	Do pf (5)	*73	70	73	+ 3
147⅝	69	32,390	Int Salt (6)	*147⅜	127¾	142	+ 15½
62	56	800	Int Shoe (3)	57	56	56	— 1
119	95	400	Int Silver (†8)	96	95	96	+ 1
112¼	105	100	Do pf (7)	*107	107	107	+ 1
77⅞	58¼	105,800	Int Tel & Tel (2)	65⅝	62⅞	64⅛	— ⅝
40	24	2,700	Interstate Dept St (2)	29½	25¼	28⅝	+ 3⅜
82½	74¾	50	Do pf (7)	*74⅜	74¾	74¾	— 1¼
75¼	70	240	Do pf x w (7)	*70½	70	70	..
29	17	3,400	Investors Equity (2)	22⅛	19⅞	22	+ 2½
43	34¾	800	Island Creek Coal (4)	36½	35⅛	36½	+ 1½
66½	43	1,600	JEWEL TEA (†4)	60	58	60	+ 2⅛
148⅝	98	23,000	Johns-Manville (3)	114¾	108⅛	111	— ⅜
123	118¼	10	Do pf (7)	*122	122	122	+ 1½
123½	118½	80	Jones & Laugh pf (7)	*123	122	122⅛	+ 1⅛
5½	2	1,400	Jordan Motor Car	3¼	2⅞	3	..
115	108	20	K C P&L 1st pf B (6)	*114	113	114	+ 1⅝
85⅜	71½	1,800	Kan City Sou (5)	76¼	73	74¾	+ 2⅛
70	67⅛	700	Do pf (4)	70	68½	70	+ 1⅜
13½	11½	100	Karstadt (R) (1.02)	12½	12½	12½	— ⅛
20½	18	400	Kaufm'nn D Strs (1½)	19	19	19	..
41½	28⅝	2,200	Kayser (J) & Co (4)	30	29	29¾	+ ¼
150	85	200	Keith-Albee-O pf (7)	139¼	135¾	139¼	+ 6¼
6⅛	3¼	4,800	Kelly-Spring Tire	5	4⅛	4⅛	— ¼
42	20⅛	760	Do 8% pf	*32	27¼	32	+ 4
38⅞	22⅛	4,900	Kelsey-Hayes Wh (2)	34	32¼	32⅝	— ⅝
26⅝	7½	107,700	Kelvinator Corp	25⅞	23⅞	25¼	+ 1
89	82½	20	Kendall Co pf (†6.87)	*82⅝	82⅝	82⅝	— ½
62¾	41⅝	100,200	Kennecott Copper (5)	49½	45⅝	46⅛	— 1⅜
59	49	500	Kimberly Clark (†3)	56½	54¼	54¼	— 2¼
40⅜	20	1,200	Kinney (G R) (1)	40⅜	39¾	40⅜	+ ⅜
97	86⅛	50	Do pf (8)	*93½	89½	x89½	— 2
8½	1¾	6,200	Kolster Radio	5⅞	5⅜	5½	+ ¼
54	38⅛	11,800	Kraft Ph Ch (1½)	54	52⅜	54	+ 1⅜
110⅝	98	1,100	Do pf (6½)	110⅝	110	110⅝	+ ⅝
62	45	50	Kresge Dept Strs pf	*50	45	45	— 8
36¾	29¾	4,600	Kresge (SS) Co (1.60)	31⅛	30⅜	31⅛	+ ⅝
114	108½	100	Do pf (7)	*111⅞	111	111⅞	+ 3⅛
70	55	300	Kress (S H) Co (1)	58½	57½	58	+ 2
35⅝	23¾	44,300	Kreuger & Toll (1.34)	33½	33	33⅛	— ¼
48⅛	30⅛	15,700	Kroger Gr & Bak (n1)	37½	34	34⅞	— 1½
26½	21¼	900	LAGO OIL & TRAN.	26½	24½	25½	+ 1¼
113	96	7,200	Lambert Co (8)	104	99¼	101	+ ⅝
11	6¼	700	Lee Rubber & Tire	8	7¾	8	+ ½
42	34	300	Leh Port Cem (2½)	38	37¼	38	+ ½
108½	105	280	Do pf (7)	*108	107½	108	+ ⅝
17½	11⅝	4,800	Leh Val Coal	13	11⅞	12	+ ¼
37½	31	500	Do pf (3)	31¼	31	31	— ¼
84⅞	70¼	2,000	Lehigh Valley (†4½)	76½	73	76¼	+ 2
97¼	80¼	4,100	Lehman Corp	88½	85⅞	88⅛	+ 3
36	28	600	Lehn & Fink Pr (3)	32	30⅞	x30⅞	+ 1⅜
31½	19¾	1,100	Libbey Owens Gl (1)	24	23½	x23½	+ ¾
113¾	91½	1,800	Liggett & My (†5)	110	108¾	x109½	+ ¼
114⅜	91½	45,700	Do B (†5)	111	107½	x109⅞	+ 1⅞
142⅞	138	100	Do pf (7)	142⅞	142⅞	142⅞	+ 3⅞
49¼	33⅛	900	Lima Locomotive	36	34	36	+ 1⅞
45⅜	39	100	Link Belt (2.60)	41½	41½	41½	+ ½
81⅞	52¾	8,100	Liquid Carbonic (4)	70	68	68	— 2¾
95¾	42⅞	78,100	Loew's, Inc (3)	95¾	91½	93	+ 1⅛
111¾	85⅝	2,100	Do pf (6½)	111¾	109½	110¼	+ 1½
93⅜	84	3,400	Do pf x w (6½)	92¾	91	92¾	+ 1¾
6⅞	3½	5,500	Loft, Inc	5⅜	4⅝	4⅝	— ⅛
70¼	50½	6,700	Loose-W Bis (†2.70)	64⅛	61½	63⅝	+ 1¼
126	118½	40	Do 1st pf (7)	*122½	122½	122½	+ 1⅞
28⅛	16⅛	103,800	Lorillard (P.) Co	26⅜	23⅞	26⅛	+ 1⅝
99	92½	200	Do pf (7)	98	98	98	..
12	8	8,900	La Oil Refining	10⅛	9⅝	10	..
51¼	38¼	17,100	Lou G & El, A (1¾)	46¼	44½	44½	— ½
138½	128	600	Lou & Nash (7)	135	134	134	— 3
44½	28	11,200	Ludlum Steel (2)	33	31⅛	33	..
39¾	28	600	MacAN & FOR (†2.85)	29	28⅞	28⅞	— 1⅛
50	40⅜	2,400	McCall Corp (2½)	42⅝	42	42½	+ ½
74	63	140	McCrory St, A (2)	*63	63	63	..
70	60	100	Do B (2)	62⅛	62⅛	62⅛	+ ⅛
97	89½	100	Do pf (6)	93½	93½	93½	+ 3¾
19½	14¾	100	McIntyre Porc M (1)	18½	18½	18½	— ⅜
86¾	61	10,200	McKeespt T P (†4½)	83¼	80⅛	82⅜	+ ¼
37⅝	25	1,800	McKess & Rob (2)	29	28	28½	+ ½
49¼	41⅛	500	Do pf (3½)	43½	42¼	42½	— 1⅝
20¼	14	500	McLellan Sts	15	14⅜	14¾	+ ¾
88½	65⅛	12,100	Mack Trucks (6)	70	67⅞	67¾	— ¼
159¼	125	6,800	Macy (RH) & Co (n2)	140⅜	128½	134½	+ 6
14⅛	10¾	300	Madison Sq G (1½)	11¾	10⅞	11¾	..
52½	32¼	2,700	Magma Copper (5)	38⅛	35½	35½	— 1⅞
12¾	6½	800	Mallinson & Co	8½	8	8¼	+ ¼
80	71	30	Do pf (7)	*71	71	71	..
8	3¾	150	Manati Sugar	*4⅞	3¾	4⅞	+ ⅞
50	15¼	230	Do pf	*19½	17¼	19⅜	+ 3⅝
55⅛	14	25,000	Man Elec Supply	21	14⅝	18	+ 3
68½	51¼	30	Man Elev gtd (7)	*59	58	59	— 2½
40½	30	4,300	Do m g (d5)	34	30½	31½	— 1½
24⅝	17	600	Man Shirt (2)	18½	18	x18½	+ 1¼
10⅝	5⅛	500	Maracaibo Oil Exp	8⅞	7½	8⅞	+ 2⅜
48⅛	43	2,800	Marshall Field (2½)	44¼	43¼	x43½	+ ⅝
25½	17	1,000	Market St Ry pr pf	23	21	23	+ 1½
55	39⅞	100	Marlin-Rockw (†4¾)	41¼	41¼	41¼	— ¾
30⅞	17¼	6,100	Marmon Mot Car (h2)	24	19⅛	20⅝	— 1⅛
5⅝	3	1,700	Martin-Parry	5	4	5	+ 1
51⅞	37½	6,700	Mathieson Alkali (2)	46⅜	44	44	..
127	115	40	Do pf (7)	*127	126½	126½	— ½
61⅞	49	2,200	May Dept. Strs. (n2)	55½	54	x54	+ 1¼
23	16⅛	1,800	Maytag Co (†2)	17¾	16¾	17	..
40½	29½	600	Do pf w w (3)	34	33¼	33¼	— ¾
42	26¼	600	Melville Shoe (2)	38½	37⅝	38½	— ½
23¾	15⅛	3,700	Mengel Co (2)	17⅛	16⅛	16½	+ ⅛
92½	83	50	Do pf (7)	*90	90	90	— 1
26½	23½	300	Metro-Gld Pic pf (1.89)	26½	26½	26½	+ ¼
37	16⅛	72,000	Mexican Seaboard	29½	27⅛	28¼	+ ¾
33⅞	17	8,500	Miami Copper (4)	23	21	21½	+ 1⅜
77	53	20,000	Michigan Steel (m2½)	77	68½	75	+ 6⅛
33	23½	4,600	Mid-Cont Pet (2)	28⅞	27⅞	28	— ½
2½	⅞	2,000	Middle States Oil cfs	1⅝	1½	1½	— ⅛
53	32⅛	700	Mid Steel Prod (3)	39	34⅛	37⅞	+ 3⅜
110	90	600	Do 1st pf (8)	98	97	98	+ 2
28⅞	12⅛	47,300	Minn., Mol. Pwr Imp.	28⅜	23½	25⅝	+ 1⅝
90	72	1,700	Do pf (6½)	90	82½	89½	+ 1½
2⅛	1⅛	800	Minn & St Louis	1¾	1½	1⅝	+ ⅛
35	27½	1,400	Minn, St P & S S M	28⅞	27½	27¾	— 2
55⅛	50	300	Do pf	52⅜	51½	52⅛	+ 1⅛
59½	54	240	Do leased lines (4)	*59½	55	59½	+ 3½
66⅝	46⅞	28,900	Mo, Kan & Texas	58⅞	55½	58½	+ 3¾
108⅜	103	2,800	Do pf (7)	104¾	104	104½	+ ½
98½	70	800	Missouri Pacific	84¾	79½	84¾	+ 5½
145½	125	5,200	Do pf (5)	133½	129	133	+ 3¾
40	19	8,100	Mohawk Carpet M (3)	21⅛	19	20⅛	— 1⅜
63¾	48⅝	14,700	Monsanto Ch W (g1¼)	59¼	57	57	— ⅞
49⅞	35¼	132,900	Montgomery Ward (3)	45⅝	41¾	44⅛	+ 1⅛
16½	3⅜	3,100	Moon Motors	11½	10½	11	— ¼
72	58⅛	1,100	Morrell (J) & Co (4.40)	67	65	65	— 1
84	81¾	50	Morris & Essex (3⅞)	*83	83	83	— 1
2	1½	3,900	Mother L Coal'n (40c)	1¾	1½	1½	— ⅛
11⅝	4½	2,400	Motor Meter G & E	7¾	6⅞	7	— ¾
81	50	700	Motor Products (2)	63½	58	63	+ 6
34	26½	2,000	Motor Wheel (3)	30⅞	29	29¾	+ 1⅜
20⅜	12⅞	800	Mullins M'facturing	17¾	15½	15½	— 1⅜
64⅛	57	150	Do pf (7)	*59	57	59	— ¾
25¼	18	24,600	Murray Corp (b2% s)	23⅛	21¼	22½	+ ⅞
49½	35⅝	1,200	Myer (F E) & Bro (2)	45¾	43⅜	44	+ ⅝
58½	38½	14,100	NASH MOTORS (6)	45	41⅝	42⅝	+ ⅝
132	118	60	Nash, Ch & St L (7)	*120	119	120	..
26¼	16⅞	1,600	Nat Acme (1½)	19⅛	18¼	19	+ ½
39⅞	11	10,400	Nat Air Transport	26½	22⅝	25¾	+ 1⅜
20	9⅝	1,900	Nat Bellas Hess	16	15⅛	15¾	— ⅛
91½	71	14,400	Nat Biscuit (2.80)	87	85⅝	86⅝	— ⅞
148	142½	300	Do pf (7)	147¼	146	x146	+ ¾
83½	53⅞	8,300	Nat Cash Reg A (†4)	57	55¼	55½	— 2⅞
59¾	45¼	89,200	Nat Dairy Prod (‡2)	59¾	57¼	59	+ 2
24½	20	600	Nat Dept Stores (2)	21	20⅛	20⅛	..
90	88	10	Do 1st pf (7)	*88½	88½	88½	..
39½	29	1,000	Nat Dist Prod (2)	34	33	33½	— 1½
33½	26	300	Nat En & Stamp (2)	26¼	26	26¼	— ¾
189½	137	1,000	Nat Lead (†8)	151	149	150¼	+ 3¼
143	138⅛	230	Do pf A (7)	*143	141	141	— 1
119	116	30	Do pf B (6)	*118	118	118	+ 1
58¾	32	87,900	Nat Pwr & Lt (1)	48⅜	46⅝	47⅛	— ½
4½	1¾	100	Nat Radiator	2½	2½	2½	— ½
11	4	500	Do pf	5½	5⅛	5⅛	— ⅛
124¾	101	5,200	Nat Supply (5)	115	101	105	— 8
98⅝	70¼	400	Nat Surety (5)	89⅝	88¼	88¼	— ⅜
41⅞	30	1,200	Nat Tea (2)	31¼	30	31¼	+ 1¼
54	43	200	Neisner Bros (1.60)	51½	51⅜	51½	+ 2½
32⅜	17	31,100	Nevada Con Cop (3)	23⅛	20⅝	21¼	— ⅛
85	51	100	Newport Co A (3)	70	70	70	— 7
58	40	1,800	Newton Steel (3)	50¼	48	48	— 1⅜
192¾	167	14,200	N Y Central (8)	177½	173½	177⅜	+ 3
144	112½	400	N Y Chi & St L (6)	116	114	x116	+ 2½
110¾	108	1,500	Do pf (6)	110¾	109	x109⅝	+ 2
48	35	100	N Y Dock	42	42	42	+ 1½
324	180	370	N Y & Harlem (5)	*270	241	255	+ 20
32	22	5,500	N Y Investors (1.20)	30⅛	27	30	+ 2¼
128⅛	107⅛	15,000	N Y, N H & H (6)	118	113	118	+ 4½
135⅛	119	1,700	N Y, N H & H pf (7)	122¼	121⅞	122¼	+ ⅝
17¼	10⅝	1,700	N Y, Ont & Western	14¼	12⅞	14	+ 1⅞
4⅛	2	300	N Y Railways pf	2⅝	2½	2⅝	+ ¾
2½	1⅛	110	N Y State Railways	*1¼	1⅛	1⅛	— ⅛
116½	110	60	N Y Steam 1st pf (7)	*113½	112¾	113½	+ ¾
104	100	320	Do pf (6)	*104	103	103	..
33¾	16¾	1,000	Norfolk Southern	23⅞	20	23⅞	..
265	226	800	Norfolk & Western (10)	242	236	236½	— ⅛
132⅞	93⅝	23,700	North Am (b10% stk)	121⅛	118⅛	118⅞	+ 5¼
55½	51	700	Do pf (3)	55⅝	55	55⅝	— ⅞

1930 High	1930 Low	Sales	Stock and Dividend Rate	High	Low	Last	Net Ch'ge
15⅝	9½	35,700	North Amer Aviation	12	11	12	+ ¼
104¾	100¾	1,400	North Am Ed pf (6)	104¼	103⅞	x103⅞	+ 1½
55	45	500	North Ger Lloyd (3.43)	55	54⅞	55	+ ½
87½	85½	70	Northern Central (4)	*87¼	87¼	87¼	— ½
97	78	3,000	Northern Pacific (5)	84¼	82½	82⅞	— ½
96⅝	77½	1,900	Do ctfs (5)	82	80½	81⅞	— ⅜
50⅛	42	10	Northwest Tel (3)	*46½	46½	46½	— 1⅜
4	⅞	1,600	Norwalk Tire & Rub.	2⅛	1¾	2⅛	+ ⅜
3	2	100	Nunally Co	3	3	3	+ ⅜
15¼	9⅛	300	OIL WELL SUPPLY	10⅞	10½	10½	— ⅛
93	86	130	Do pf (7)	*91½	91½	91½	..
34⅞	13⅞	33,800	Oliver Farm Equip	33⅞	30½	33⅝	+ 3¾
90¾	70	1,500	Do pf, A (6)	90¾	86½	90¾	+ 4
46⅛	31¼	2,900	Do cv pf (3)	44	42	43⅞	+ 2½
8⅝	2¾	2,000	Omnibus Corp	5¾	5¼	5⅝	+ ⅝
83	73⅛	200	Do pf (8)	82	82	82	..
56	43	1,000	Oppenheim, Collins (5)	52⅞	50	50	— 1
99⅞	63	280	Orpheum Circuit pf (8)	*96½	92	96½	+ 6½
80⅝	67½	8,400	Otis Elevator (2½)	75⅞	73½	74⅝	+ ⅛
126	118½	10	Do pf (6)	*125¼	125¼	125¼	+ 1⅛
38⅞	29½	3,300	Otis Steel (2½)	30⅞	30	30	— ⅝
60⅞	50¼	200	Owens Ill Glass (n4)	55	52¼	52¼	+ 2
19⅞	7	200	PACIFIC COAST	16¾	16	16¾	+ 2⅝
19½	15	70	Do 2d pf	*17	16⅞	17	+ 1⅞
74⅞	52⅛	22,900	Pacific G & E (2)	71⅜	67⅛	70	+ 2
107⅞	72	21,300	Pacific Lighting (3)	102¼	96½	98⅝	+ 1⅞
30	21	130	Pacific Mills	*22½	22	22	— 1
178	140	50	Pacific T & T (7)	*143½	142	143	+ 1
23⅜	15⅜	77,300	Packard Mot Car (1)	19	17¾	x17½	— ¼
64¼	51⅝	5,200	Pan-Am Petroleum	64¼	59⅞	62½	+ 5¾
67½	50½	54,700	Do B	67½	61⅝	65¼	+ 4¼
12¾	4⅛	32,400	Panhandle P & R	12¾	10½	11½	+ 1
80	47½	1,100	Do pf	80	80	80	+ 5
77¼	48⅝	76,000	Paramount Publix (4)	70¾	68½	69	— ⅜
35¾	20½	1,800	Park & Tilford (‡3)	29¼	28	28⅞	+ 1⅞
4⅜	2½	600	Park Utah C M	2⅞	2¾	2¾	— ⅛
26⅛	12⅛	4,800	Parmelee Trans (1½)	16¼	15⅝	16¼	— ½
9	2¾	8,500	Pathe Exchange	7¼	6½	6⅞	— ½
19⅝	5	8,300	Do A	16⅛	14⅝	15	— 1⅛
32⅞	18¼	8,700	Patino Mines	23	20⅞	20⅞	+ ½
14	6½	5,000	Peerless Motor Car	8⅝	7⅞	8½	— ⅝
55⅝	26½	9,100	Penick & Ford (1)	52¾	49⅞	49⅞	— 1⅞
110	107	110	Do pf (7)	*109	108⅝	108½	— 1½
80	63	8,300	Penney (J C) (3)	70	67½	68½	— ¾
100⅝	93½	500	Do pf (6)	100½	100	100¼	..
12	6⅛	1,000	Penn Dixie Cement	9	8⅛	8½	— ¾
55¼	30⅛	100	Do pf, A	45	45	45	— ½
86⅝	72⅛	20,100	Penn R R (4)	79⅛	77¼	78½	+ ½
60⅛	54	1,900	People's Drug Strs (1)	58	55	56	+ 2
323	230	2,400	People's Gas, Chi (8)	316	307	312¼	+ 2¾
101	94¾	190	Pere Marq pr pf (5)	*101	98⅛	101	+ 2
21¾	17⅞	300	Pet Milk (1½)	20	20	20	..
44⅝	34¼	3,900	Phelps Dodge (3)	40⅛	38¼	38¼	— ¼
50	47	90	Phila Co 5% pf (2½)	*49	49	49	— 1
55	50⅛	700	Do 6% pf (3)	54	53½	53⅝	— ½
24½	11⅜	21,600	Phila & Read, C & I	24¼	20½	23⅞	+ 2⅝
15½	8¼	5,700	Philip Morris & Co (1)	14	12	13	+ 1
44¾	29¼	68,500	Phillips Pet (n2) x rts	42¼	38½	39¼	— ⅜
20⅛	10¾	600	Phoenix Hosiery	20	18	20	— ½
86	80	100	Do pf (7)	*86	86	86	..
33	21½	900	Pierce-Arrow, A	29	28	28½	..
82	69½	600	Do pf (6)	77¾	77⅝	77¾	+ ¼
2½	1	11,500	Pierce Oil	2¼	1⅞	1⅞	— ⅜
52	20½	3,000	Do pf	49	43½	45	— 4½
7⅛	2¾	76,200	Pierce Petroleum	6¾	5¾	6⅜	— ½
37¾	31	600	Pillsbury Flour (2)	33⅜	32¾	x33	+ ½
50⅞	44⅛	800	Pirelli Co, A (3.14)	45¼	45	45	..
78½	54	200	Pittsburgh Coal	55	55	55	..
155	151	10	Pitts, F W & C pf (7)	*155	155	155	..
22⅞	17⅝	400	Pitts Screw & B (1.40)	21⅞	20⅝	21⅞	+ ⅞
103	98½	30	Pitts Steel pf (7)	*100	98½	100	+ 1½
121¾	98¾	400	Pitts & W Va (6)	101½	100	101½	+ 1¾
22⅞	20⅛	1,700	Pittston Co	22	22	22	— ½
34⅜	25	11,800	Poor & Co, B (2)	31	29	x29	— 1⅛
76¼	59¾	400	P Rican Am Tob, A (7)	65	64	65	+ 3
27¼	12	6,800	Do B	21	19⅛	20¼	+ ¼
103	97	200	Postal Tel & C pf (7)	100⅞	100¾	100⅞	+ ⅞
54	45	4,600	Prairie Oil & Gas (2)	48	46	47½	..
60	50¼	13,600	Prairie Pipe Line (†5)	53⅛	51½	52	..
16⅝	7⅞	2,000	Pressed Steel Car	10¼	9½	9½	— ⅝
76½	52	200	Do pf (7)	57¾	57¾	57⅞	— 3¼
76⅞	52⅝	10,000	Procter & Gamble (2)	73¾	71⅛	71¼	— 1¾
11⅞	6½	1,500	Producers & Refiners	9	8½	8⅝	+ ½
123⅜	81½	125,500	Public Svc, N J (3.40)	118⅜	112¼	115¾	+ 1¾
112⅜	106½	900	Do pf (6)	111	110	111	..
130¼	121	1,300	Do pf (7)	130¼	130	130¼	+ ¼
155⅝	143	100	Do pf (8)	155¼	155¼	155¼	+ ⅞
110⅜	107¼	400	Pub Svc E & G pf (6)	110⅜	110	110⅜	..
89⅜	76	6,000	Pullman Corp (4)	79½	77⅛	77⅛	— 2⅜
8½	2	7,200	Punta Alegre Sugar	2¾	2½	2⅝	+ ⅛
27½	21⅛	9,300	Pure Oil (1½)	24⅜	23¾	23¾	..
114¼	110½	20	Do pf (8)	*112⅝	112½	112⅝	+ ½
88⅞	66	7,100	Purity Bakeries (4)	74½	71½	x73	+ 3½
69⅜	34⅜	963,800	RADIO CORP OF AM	52⅝	48½	50⅜	— ⅜
57	53	700	Do pf (3½)	56½	55½	55½	+ ⅜
85	68	3,700	Do pf B (5)	84	81	83½	+ 2½
50	19	560,300	Radio-Keith-Orph, A	45⅜	41⅜	44⅛	+ 1⅞
77	70	40	R R Sec Ill C stk (4)	77	76	76	..
37½	33¼	10	Rand Mines (3.04)	*35	35	35	— 2
58⅞	33	16,600	Raybestos Man (2.60)	42¾	40⅛	40¾	— ¼
141½	110⅛	600	Reading (4)	117½	116	116	+ 1½
50½	44⅛	400	Do 1st pf (2)	49¼	48¼	49¼	— ⅜
64⅞	43⅛	3,300	Real Silk Hos Mills (5)	53½	50½	51⅞	— ⅝
100	88	20	Do pf (7)	*96	96	96	— 2
5⅞	3¼	300	Reis (R) & Co	3¾	3½	3½	— ⅛
46½	25⅝	29,100	Remington Rand (1.60)	38⅜	36⅛	37	+ ⅝
100⅞	92	400	Do 1st pf (7)	99¾	98	99¾	..
14⅞	10⅛	5,200	Reo Motor Car (80c)	11½	10½	11⅜	+ ⅝
114½	107	100	Rep Iron & Stl pf (7)	113¾	113¾	113¾	+ ½
79½	50¼	12,500	Rep Steel	56⅞	53	55⅝	+ ½
95¼	95	6,200	Do pf (6)	95¼	95	95	..
30	22	200	Revere Cop & Brass	24	23⅞	23⅞	+ ⅞
72	61	300	Revere C & B, A (4)	66½	66⅛	66¼	+ 4¾
104	100	10	Do pf (7)	*100	100	100	..
34¾	28⅛	23,700	Reynolds Metals (2.40)	34¾	32¼	x34⅜	+ 2½
7½	4	2,500	Reynolds Spring	4⅝	4½	4⅝	+ ⅛
80	71½	210	Reynolds Tob, A (3)	*71¾	71½	71½	— 2½
58⅝	49	41,300	Do B (3)	54⅞	51¾	53⅛	+ 1
28¼	20⅝	9,400	Richfield Oil (2)	24	23	23⅛	— ⅜
25¾	16½	7,700	Rio Grande Oil (2)	22⅝	21¼	21⅞	— ⅛
59¾	44⅞	800	Ritter Dent Mfg (†3)	48	47	47	— ⅜
48¾	33	10,700	Rossia Ins of Am (2.20)	40¾	36½	40¼	+ 3¼
56½	49¼	8,200	Royal Dutch (a3.20)	54	52¾	53⅜	+ ⅝
122⅜	88	14,700	SAFEWAY STRS (e5)	96¾	90¼	96¾	+ 4¾
99⅞	94	350	Do pf (6)	*96	95½	96	+ ⅞
109⅞	105⅛	10	Do pf (7)	*108	108	108	..
57¼	40½	1,900	St Joseph Lead (†3)	46	44½	44¾	+ ¼
118⅞	107⅝	4,500	St Louis-San Fr (8)	116	114¾	116	+ 1⅛
101	92	2,100	Do pf (6)	99⅞	98½	99⅝	+ ⅝
76¾	58	12,500	St Louis Southwestern	76¾	61	76¼	+ 14⅛
90	85	1,500	Do pf (5)	90	88	90	+ 2¼
31¾	24½	600	Savage Arms (2)	27	26	x26⅜	+ ⅞
13½	4⅛	1,300	Schulte Retail St	9¼	8¾	9	+ ½
12½	8⅞	2,400	Seaboard Air Line	10	9⅜	9⅜	+ ⅞
28	20⅜	1,900	Do pf	22¼	20¾	22	+ 1
14¼	9¾	700	Seagrave (e1.20)	10¼	10	10	..
100⅝	79	24,100	Sears, Roebuck (‡2½)	86¾	81½	86¾	+ 5
23	9½	1,100	Second Nat Inv	16⅜	15	15¾	— ⅝
82¾	58½	200	Do pf (5)	76	76	76	..
3½	1⅝	4,700	Seneca Copper	2⅜	2	2¼	+ ¼
13½	7⅞	104,300	Servel, Inc	12½	10⅝	11½	+ 1
32¾	22¼	1,600	Sharon Stl Hoop (2)	24⅞	24	24	— 1⅞
27¾	17	1,400	Sharp & Dohme	20⅝	19½	20½	+ ¼
63¾	54	200	Do pf (3½)	60	59¼	60	+ ⅞
52	36¾	17,300	Shattuck (F G) (†1½)	47⅜	45	47	+ 1¾
25½	20⅛	22,100	Shell Union Oil (1.40)	22¾	21½	22	— ¾
106¼	100	2,600	Do pf (5½)	105	102	102	— 2½
35	8⅝	12,200	Shubert Theatre	29⅜	26	26⅛	— 2½
94⅞	35½	35,600	Simmons Co (3)	43⅞	38¾	41¼	+ 1¼
37	22⅞	8,500	Simms Petrol (1.60)	30⅞	28½	29⅝	+ 1⅞
32	21⅝	67,400	Sinclair Cons Oil (2)	28¾	27	27⅞	— ⅛
112¼	109	100	Sinclair Oil pf (8)	110¼	110½	110½	+ ½
42	28⅞	5,500	Skelly Oil (2)	36⅞	35	x35	— ½
82	60	300	Sloss-Sh Stl pf (7)	*60	60	60	— 5
8	5¼	100	Snider Packing	6½	6½	6½	— ¼
118	95½	1,100	Solvay Am Inv pf w w (5½)	116¾	115	116¾	+ ¾
72	56⅛	13,500	South Cal Edison (2)	68¼	65⅛	67	+ 1⅞
127	116	2,900	South Pacific (6)	122½	121	122¼	— ¼
30¾	20¾	6,700	So Por Rico Sugar (2)	23¾	20⅝	21	— 2
122	112¾	60	Do pf (8)	*113	112¾	113	— 5
136¾	101⅛	7,700	Southern Rway (8)	115⅛	110⅞	114⅛	— 1⅝
101	97½	700	Do pf (5)	99¾	98½	98⅝	+ ¼
45	33	400	Spalding (A G) (2)	41	40	40	..
36¼	19⅞	2,700	Spang-Chalfant & Co.	30½	27⅛	29½	+ 2¼
96	92	10	Do pf (6)	*94½	94½	94½	— 1½
30½	13⅛	11,000	Sparks Withing (1)	26⅞	23	26½	+ 3⅝
10½	6	250	Spear & Co	*7¼	7¼	7¼	..
81	71	160	Do pf (7)	*81	79	x79	+ ¾
25	20⅞	600	Spencer Kellogg (1.60)	21¾	21¼	21¾	..
36¼	21½	3,400	Spicer Mfg	24⅞	23½	24	— ½
45⅛	39½	200	Do pf (3)	40	40	40	— 1½
52	29¾	3,500	Spiegel-May-Stern (3)	35	30⅝	33	+ 2¼
29¼	22⅛	82,200	Stand Brands (1½)	23⅜	22¼	22½	— 1⅛
7¼	5	300	Stand Coml Tob	5⅛	5	5	— ⅛
129¼	102¾	35,800	Stand G & E (3½)	119¼	114½	118⅜	+ ¾
66⅝	64	2,400	Do pf (4)	66⅝	66⅛	66⅝	+ ⅜
15½	10	800	Stand Invest Corp	11⅜	11	11	— ½
103½	98	1,100	Stand Oil Exp pf (5)	103½	102¼	103½	+ ½
75	55½	26,700	Stand Oil Cal (2½)	72⅞	69¾	x70	+ ⅞
49	37¼	11,000	Stand Oil Kansas (2)	43¾	41	41⅞	— 1
84⅞	58	411,000	Stand Oil N J (†2)	81⅜	76¼	x79	+ 2½
40⅜	31¼	44,000	Stand Oil N Y (1.60)	37½	36	36⅝	+ ½
3	1⅛	4,500	Stand Plate Glass	1¾	1¼	1½	— ¼
10½	3⅝	270	Do pf	*4½	4⅛	4¼	..
47¾	33	5,200	Starrett (L S) (†2¼)	44⅜	42½	44	+ ⅝
20½	10⅛	3,300	Sterling Sec, A	17¼	16¾	17¼	..
14¾	12	800	Do pf (1.20)	14	13¾	13¾	— ¼
48	36⅜	600	Do cv pf (3)	44¾	43½	x44	+ 1⅝
47	25⅝	6,100	Stewart-Warner (1)	28½	27⅝	28⅛	+ ½
113⅜	77	27,300	Stone & Webster (4)	102¼	98⅜	99⅞	+ ⅝
47¼	35⅛	9,400	Studebaker Co (4)	38⅜	36	36	— ½
125	116	160	Do pf (7)	*122	120¼	122	+ 3⅝
1⅜	⅜	1,400	Submarine Boat	¾	⅝	⅝	— ⅛
70	53	1,100	Sun Oil (¶1)	65⅞	64½	65	+ ⅛
105¼	102½	490	Do pf (6)	*104½	103½	104½	+ 1⅝
9⅜	5¼	27,000	Superior Oil	9⅜	7¾	7⅞	— 1⅜
29⅜	20	5,800	Superior Steel	26	22	23½	+ 1¾
15⅞	8½	300	Sweets Co of Am (1)	11	11	11	..
7	2¾	900	Symington	5¼	5	5	— ¼
17⅜	8½	5,700	Do A	15¼	13⅛	14¾	+ 1⅝
26¼	15⅝	800	TELAUTOGPH (†1.30)	21½	20½	21½	+ 1
17	13	1,900	Tenn Cop & Chem (1)	15	14½	14¾	+ ¼
60½	50⅞	36,900	Texas Corp (3)	59	57⅛	57⅞	..
67⅞	54⅞	19,000	Texas Gulf Sulphur (4)	61½	59⅞	60¼	+ ¾
145	117	200	Texas & Pacific (5)	135	135	135	+ 6
14½	8⅞	6,000	Texas Pac Coal & Oil	11½	10⅝	10⅝	— ⅜
32⅜	13⅞	64,300	Texas Pac Land Tr	28½	26½	27	— 1¾
36⅝	18	3,000	Thatcher Mfg (1.60)	24⅜	23¼	23¼	— ⅝
48	40¼	100	Do pf (3.60)	44	44	44	— ½
32	26	2,900	The Fair (2.40)	27	26½	27	+ ⅛
110	102	30	Do pf (7)	*104	104	104	+ ¼
15½	8½	300	Third Avenue	11½	10½	10½	+ ½
46¾	37	1,600	Third Nat Inv (2)	39	38¼	38½	+ ½
47½	36½	800	Thompson (J R) (3.60)	41	41	41	..
39¾	30	4,500	Thompson Prod (2.40)	35¾	32¼	32½	— ⅝
18⅞	11	8,700	Thompson-Starrett	14⅞	12⅝	14⅞	+ 1⅛
49⅝	40	2,300	Do pf (3½)	*44⅞	43½	44⅞	+ 1⅞
17¾	10¾	35,500	Tide W Asso Oil (60c)	16⅞	15	16⅝	+ 1⅛
89¾	78	5,700	Do pf (6)	88¾	86½	88	+ 1¾
94⅞	86⅛	900	Tide Water Oil pf (5)	94¼	93⅞	94¼	+ 1¼
21¼	14½	5,800	Timken Det Axle (80c)	19¼	17¾	17⅞	..
89¼	70⅝	3,400	Timken Roller Brg (3)	78	75	76	+ 1
6½	2⅜	3,500	Tobacco Prod	4	3¼	4	..
12	7⅝	3,000	Do A	11	10⅝	10⅞	— ⅛
26½	24½	23,200	Thermoid Co (2)	26¼	24⅝	26⅛	+ ½
24	16¼	42,100	Transcontl Oil (30c)	21⅞	20½	20¾	— ½
28⅝	14½	1,700	Transue & Wms (1)	19⅝	17⅜	17⅜	— ¼
41⅜	30⅝	300	Trico Products (2½)	36½	35⅞	36½	+ ½
22	15	5,000	Truax-Tra Coal (1.60)	18⅛	16¼	16¼	— 1
37½	31¾	800	Truscon Steel (g1.20)	33	31¾	31¾	— 1¼
31½	17½	1,200	Twin Cy Rap Tr (4)	20	17½	18	— 1⅜
20¼	14	9,700	Tri-Continental	16⅛	15	15⅜	— ⅝
93⅞	89¼	5,000	Do pf (6)	93½	93	93⅛	+ ⅝
138	97¼	7,400	UND-ELL-FISH (5)	113¾	107	110½	+ 3
17⅛	10	2,300	Union Bag & Paper	15⅝	14¾	14¾	— ¾
106⅝	76	52,600	Union Carb & C (2.60)	89⅝	85	86	+ 1¾

Continued on Following Page.

New Issue

$3,000,000
General Bronze Corporation
Ten-Year 6% Convertible Gold Debentures

Dated May 1, 1930 — Due May 1, 1940

Coupon Debentures in interchangeable denominations of $1,000 and $500, registerable as to principal only. Principal and interest payable at the principal office of the Trustee in New York City. Interest payable May 1 and November 1, without deduction for any normal Federal Income Tax not exceeding 2% per annum. Redeemable at the option of the Company in whole or in part on forty days' notice at any time to and including April 30, 1931 at 110 and accrued interest; thereafter to and including April 30, 1932, at 105 and accrued interest; thereafter to and including April 30, 1933 at 104 and accrued interest; thereafter to and including April 30, 1940 at ½ of 1% less each year and accrued interest. The Corporation will refund upon proper application the following taxes: Pennsylvania, Connecticut, California or Minnesota personal property taxes not in excess of 4 mills per annum, Maryland securities tax not in excess of 4½ mills per annum, Michigan personal property tax not in excess of 5 mills per annum, or Massachusetts income tax not to exceed 6% per annum on the interest.

These Debentures will be convertible (subject to cash adjustment in lieu of fractional shares) into the Common Stock of the Corporation, at any time (unless called for prior redemption) after July 1, 1930 to and including January 1, 1931, at $35.00 per share and thereafter to maturity, at $40.00 per share. If called for redemption, the conversion privilege will continue up to and including the tenth day prior to the date designated for redemption. The Indenture will contain provisions designed to protect the value of the conversion privilege, but stock dividends in the aggregate of eight shares of common stock on each one hundred shares of common stock may be paid in any calendar year without affecting the conversion price.

The Common Stock is listed on the New York Stock Exchange

THE CHASE NATIONAL BANK OF THE CITY OF NEW YORK, Trustee.

Mr. John Polachek, President of the Corporation, has summarized his letter to us as follows:

COMPANY: General Bronze Corporation is the largest concern in the United States engaged in the architectural metal industry. The Corporation was incorporated under the laws of the State of New York on November 21, 1927, acquiring all the property, business, and good-will of John Polachek Bronze & Iron Co., Inc., and Renaissance Bronze & Iron Works, Inc. During 1928 the Corporation acquired the entire assets and business of Roman Bronze Works, Inc., American Art Foundry, Inc., and the bronze and iron division of Tiffany Studios, and during 1929 the Corporation also acquired the entire assets and business of Wisconsin Ornamental Iron & Bronze Company, Guaranty Iron & Steel Company, Guarsteel Safety Stair Company, Flour City Ornamental Iron Company and Dominion Bronze & Iron, Limited. The Corporation owns and operates seven plants located in Long Island City and Corona, N. Y., Chicago, Ill., Minneapolis, Minn., Milwaukee, Wis., and Winnipeg, Canada. These plants, excepting the one at Winnipeg, are of brick and steel construction and contain approximately 600,000 square feet of floor space. The Corporation also maintains, as an art gallery and show rooms, the entire building at 6 East 56th Street, New York City.

The predecessor companies have been engaged for many years in the manufacture of bronze, iron, aluminum, nickel and other metal work for architectural, ornamental, statuary and memorial purposes for public buildings, banks, commercial and office buildings, residences, theatres, etc., throughout the United States and in foreign countries. Many of the largest contracts placed within the last thirty years have been executed by one or the other of the predecessor companies. Due to the improved methods of manufacture, many of which were originated in the Corporation's plants, production costs have been materially reduced, resulting in the rapidly increasing use of bronze and other non-ferrous metals in building construction as evidenced in modern structures throughout the country.

CAPITALIZATION
(Upon completion of present financing)

	Authorized	Outstanding
Ten-Year 6% Convertible Gold Debentures, due 1940 (this issue)	$5,000,000	$3,000,000
Common Stock (without par value)	500,000 shs.*	281,284 shs.

There are also outstanding $87,500 mortgage bonds on one of the Corporation's plants, due serially to July, 1934.
*Including 6,496 shares in the Treasury and the requisite number of shares reserved for the conversion of the Debentures.

EARNINGS: The Corporation's accounts are audited by Messrs. Lybrand, Ross Bros. & Montgomery, Accountants and Auditors. Consolidated earnings of the Corporation and subsidiary companies for the two years ended December 31, 1929 were reported as follows:

	1928	1929
Gross Earnings on completed contracts and other income	$5,343,300.73	$8,897,265.42
Cost of completed contracts, including depreciation of plants, machinery and equipment, administrative, selling and operating expenses	4,353,133.12	7,643,801.06
Net Earnings	$ 990,167.61	$1,253,464.36
Annual interest requirements on $3,000,000 Ten-Year 6% Convertible Gold Debentures		$180,000.00

Net Earnings, as above, for 1929 are equivalent to approximately seven times annual interest requirements on these Debentures and, after setting aside a reserve for Federal Income Taxes, amounted to $4.01 per share on the 281,284 shares of Common Stock outstanding. After deducting annual interest requirements on these Debentures and without reflecting any benefits to be derived from this financing, the balance is equivalent to $3.37 per share.

ASSETS: The total net assets of the Corporation as of December 31, 1929, after giving effect to this financing and deducting all liabilities except these Debentures, amount to $9,319,426.09, of which $4,322,804.61 are net current assets, as compared with the present issue of $3,000,000 Ten-Year 6% Convertible Gold Debentures.

EQUITY: The equity behind these Debentures, as represented by the outstanding common stock, at current market quotations, is approximately $9,000,000.

PURPOSE OF ISSUE: The proceeds from the sale of these Debentures will be used for the purchase of additional properties, general improvements, retirement of current obligations and for other corporate purposes.

These Debentures are offered when, as and if issued and received by us, subject to authorization by stockholders and approval of counsel. All legal matters in connection with this issue will be passed upon by Messrs. White & Case, New York. It is expected that definitive or temporary Debentures will be ready for delivery on or about May 27, 1930.

Price 99 and accrued interest, to yield over 6.10%

G. E. Barrett & Co.
Incorporated
40 Wall Street, New York

BOSTON PHILADELPHIA CHICAGO LOS ANGELES
ROCHESTER BUFFALO PITTSBURGH MINNEAPOLIS SAN FRANCISCO

The information contained in this advertisement, while not guaranteed, has been obtained from sources which we consider reliable.

New Issue

We have purchased
$60,000,000
United States of America
Treasury Bills

Dated May 19, 1930 — Due August 18, 1930

Denominations of $1,000, $10,000 and $100,000.

Payable at maturity upon presentation to the Treasurer of the United States in Washington or to any Federal Reserve Bank.

Treasury bills are bearer obligations of the United States, promising to pay a specified amount without interest on a specified date. They are authorized by Section 5 of the Second Liberty Bond Act, as amended June 17, 1929.

Treasury bills will be exempt, both as to principal and interest, from all taxation (except estate and inheritance taxes) now or hereafter imposed by the United States, any State, or any of the possessions of the United States, or by any local taxing authority. The amount of discount at which Treasury bills are originally sold by the United States, which will be stated on the face of each bill, shall be considered to be interest for tax exemption purposes.

We offer the above Bills, subject to prior sale, at

2.35% per annum discount

International Manhattan Company INCORPORATED — **Salomon Bros. & Hutzler**

These Bills are part of an issue of $100,000,000 of Treasury bills to be issued pursuant to a public announcement made by the Secretary of the Treasury on May 12, 1930. For a fuller description of the Treasury bills reference is made to such announcement and to Treasury Department Circular No. 418 of November 22, 1929. They are offered by us when, as and if issued and received.

BANCAMERICA-BLAIR CORPORATION
The Bank of America Building
44 WALL STREET NEW YORK
Cleveland Buffalo San Francisco St. Louis Chicago Boston Philadelphia

MARKET BULLETIN
Copy on Request
McCLURE, JONES & CO.
Members New York Stock Exchange
115 Broadway, N. Y. Phone 7300 BARclay

INVESTMENTS
FREDERIC H. HATCH & CO.
Est. 1888 INCORPORATED Inc. 1928
Members Unlisted Securities Dealers Assn.
63 Wall Street New York Whitehall 2405
PRIVATE TELEPHONES TO BOSTON AND PHILADELPHIA

NAPHEN & CO.
INCORPORATED
14 Wall Street, New York

We Recommend

Province of Buenos Aires
(Argentine Republic)

6½% Ext. Sinking Fund Gold Bonds of 1930

Due August 1, 1961

Bonds are direct obligations of the Province of Buenos Aires, the most important province of the Argentine Republic.

Price 95½ and Interest Yielding 6.85%

Descriptive circular sent upon request.

VOUGHT & COMPANY
Inc.
120 Broadway, New York
Boston Providence

THE OIL INDUSTRY IN CANADA

Our May Review deals with this subject, giving the general outlook with statistics covering the principal companies.

Copy on request

Fast Wires to Toronto and Montreal

BONGARD & Co.
Members Toronto Stock Exchange
Members Montreal Stock Exchange
Members Montreal Curb Market
Members New York Curb (Assoc.)
61 Broadway New York
TELEPHONE—WHITEHALL 9441
Toronto Montreal

M. J. MEEHAN & CO.
Members New York Stock Exchange

Investment Securities

NEW YORK
WASHINGTON, D. C.
DETROIT, MICH.

Branches in Other Cities and on board S. S. Berengaria S. S. Leviathan S. S. Bremen

Baker, Winans & Harden
Members New York Stock Exchange
Members Philadelphia Stock Exchange

52 Wall Street
BOWling Green 5860

Graybar Building
420 Lexington Avenue

Commercial Tr. Bldg.
PHILADELPHIA

Canadian Securities

Direct Private Wires to Montreal and Toronto

Quotations and Analyses Furnished Upon Request

J.R.TIMMINS & CO.
MEMBERS NEW YORK STOCK EXCHANGE
61 Broadway, New York
Tel. Bowling Green 6950
Royal Bank Bldg. MONTREAL 347 Bay St. TORONTO

LONDON NOW LOSING GOLD VERY HEAVILY

£4,450,000 Sent Out to Paris in the Two Closing Days of the Week.

MONTH'S OUTGO £10,668,000

Markets Are Nevertheless Cheerful—Think Fall of Prices Is Now Arrested.

Special Cable to THE NEW YORK TIMES.

LONDON, May 16.—So far as concerns the money situation here the outstanding feature is still the gold exports to France. Early in the week the rate of exchange on Paris recovered sharply and the gold withdrawals ceased, but the rate relapsed again on Wednesday and the withdrawals were resumed.

On Friday £1,788,000 in gold was withdrawn from the Bank for France and on Saturday £2,662,867, thereby increasing the total for the present movement, which has been under way since the beginning of the month, to £10,668,000. These heavy withdrawals are normally associated with the stringency which has developed in the Paris market in connection with its very extensive applications to the impending issue of shares in the Bank of International Settlements.

Notwithstanding these gold withdrawals, the mood of the stock markets has changed within the past few days from inertia and depression to a condition of cheerfulness and comparative animation. The principal reasons for this moderate revival seem to be the continued abundance of credit, the seeming indifference of the money market to the large gold withdrawals and the moderate improvement in the general foreign exchange situation. Public business, however, still fails to expand.

As regards commodity prices, commercial markets still remain in a depressed and unstable condition, but the general trend of prices seems to be slightly more favorable. In some directions schemes for artificially reducing superabundant stocks of merchandise are either actually affecting supplies or else preparing the way for a reduced rate of output. Consumers also are becoming more active in some directions, apparently influenced by a feeling that bed rock has probably been reached and by hopes that therefore some expansion in trade will occur.

Admittedly, this indicates change of sentiment rather than a change in actual demand, but such change of feeling is always the necessary precursor of more stable and ultimately of improving commodity values. Banking and leading industrialists are fairly unanimous in believing that the worst phase of the fall in commodity prices is past.

Transvaal Gold Output in April.

Special Cable to THE NEW YORK TIMES.

LONDON, May 16.—Gold output of the Transvaal during April is stated as £3,691,576. This compares with £3,779,823 in March and with £3,706,523 a year ago. Total output during the four completed months of this year has been £14,700,602 as against £14,570,149 in the corresponding period of 1929.

Week's Gold Movement at London.

Special Cable to THE NEW YORK TIMES.

LONDON, May 17.—During the past calendar week the Bank of England took in £2,504,812 gold, of which £2,000,000 came from Australia and £500,000 from Africa. Withdrawals were £5,909,160, nearly all of for France. Next Tuesday £824,000 in bar gold is due to arrive in the open market from South Africa.

LIVING COSTS REDUCED.

British Labor Ministry Places Them at Lowest Since 1916.

Special Cable to THE NEW YORK TIMES.

LONDON, May 17.—The Ministry of Labor estimates average cost of living in Great Britain at the beginning of May as approximately 55 per cent above that of July, 1914. A month before it was 57 per cent above the pre-war level, a year ago 61 per cent.

The present figure is the lowest since October, 1916, when living costs were placed at 50 per cent above the pre-war average.

British Unemployment Largest Since the Deflation Period

Special Cable to THE NEW YORK TIMES.

LONDON, May 16.—The general state of home trade in Great Britain continues to find vivid reflection in the unemployment statistics. As reported for May 5, the number of workingmen wholly unemployed was 1,168,300, while 543,700 were temporarily unemployed, making a total of 1,712,000.

This was greater by 13,614 than the number stated a week before and exceeded that of the same date a year ago by 579,295. The current figures are the largest since the extreme trade depression of 1921 and 1922. In 1921 the total of wholly or partly unemployed reached 2,500,000.

REICHSBANK GETS GOLD, REDUCES CIRCULATION

12,248,000 Marks Added to Gold Reserve; Foreign Exchange Reserve Reduced 32,379,000.

BERLIN, May 16 (AP).—The Reichsbank report as of May 15 shows the following changes in reichsmarks:

Gold coin and bullions	increased	12,248,000
Reserve in foreign currencies	decreased	32,379,000
Bills of exchange and checks	decreased	275,535,000
Silver and other coins	increased	18,089,000
Notes on other banks	increased	2,642,000
Advances	increased	15,422,000
Investments	decreased	19,000
Other assets	increased	9,433,000
Notes in circulation	decreased	207,421,000
Other maturing obligations	decreased	45,347,000
Other liabilities	increased	2,669,000

Total gold holdings are now 2,577,665,000 gold marks.

The following table shows the Reichsbank's gold reserve for a series of recent weeks, compared with the preceding years, in thousands of marks:

	1930.	1929.	1928.
May 15	2,577,665	1,764,785	2,040,811
May 7	2,565,417	1,765,619	2,040,894
Apr. 30	2,565,502	1,891,575	2,040,931
Apr. 23	2,557,053	2,178,898	2,040,915
Apr. 15	2,550,125	2,429,866	2,019,231

The gold holdings of Jan. 7, 1929, at 2,729,345,000 marks, were the highest in the Reichsbank's history. The gold holdings of June 22, at 1,764,327,000 marks, were the smallest of 1929.

The following is the Reichsbank's outstanding note circulation, in thousands of reichsmarks:

	1930.	1929.
May 15	4,358,026	4,167,321
May 7	4,565,447	4,442,428
Apr. 30	4,825,945	4,631,496
Apr. 23	4,271,627	3,918,931
Apr. 15	4,470,470	4,145,211

The note circulation of Dec. 31, 1929, at 5,043,677,000 marks, was the largest since the reform of the currency in 1924. Prior to that date the high record was 4,930,020,000 marks, on Dec. 31, 1928. In gold values this was the largest since the war, although in terms of the old depreciated paper the circulation reached 496½ quintillions of marks, or 496½ billion billions, on Dec. 31, 1923.

The Reichsbank's rediscount rate remains at 5 per cent, to which it was reduced on March 24 from 5½ per cent, at which it had remained since March 7, when it was reduced from 6 per cent.

COURSE OF INDUSTRIAL PRODUCTION IN FRANCE

Some Branches of Industry Now Doing Better Than a Year Ago.

Wireless to THE NEW YORK TIMES.

PARIS, May 16.—The official index of industrial production in France during March, the average of 1913 being reckoned as 100, is given as 144, comparing with 143 in February and a monthly average of 139 for last year. Mechanical industries are rated as 161 compared with 160 the month before and 157 for last year's average; metal production at 132, compared respectively with 130 and 129.

Other branches of industry are rated as follows:

	March.	February.	Av'ge 1929.
Textiles	85	88	92
Mining	126	130	123
Building	122	122	123
Leather	141	111	119
Paper	114	111	106
Rubber	913	918	861
Automobiles	683	668	657

REACTION IN FRENCH TRADE NOT SERIOUS

Railway Traffic and Earnings Above Those Reported a Year Ago.

UNEMPLOYMENT IS SMALL

More Gold Imports Expected—Tie-Up of Money in Subscription to Settlement Bank.

Wireless to THE NEW YORK TIMES.

PARIS, May 16.—Statistical indications of French trade are not altogether unfavorable. Railway loadings as reported for March averaged 66,300 cars daily, compared with 66,700 in February and 65,100 in 1929. Earnings of the railways for March were 283,000,000 francs, as against 281,297,000 in the same month of last year. The report on unemployed workingmen in April gives the number at 1,203, compared with 1,630 in March and 909 in 1929. The latest statistics of foreign workingmen in France gave the number during 1929 as 124,268. At present it is estimated that a larger number would be required this year, particularly of miners.

For the first time since the end of January the gold reserve of the Bank of France increased largely. The week's gain was 600 million francs and, in view of the present position of foreign exchange rates, further gold imports are expected to add still more to the bank's reserve. During the week the ratio of bank reserves to liabilities rose from 49.98 per cent to 50.26.

The Bourse continued generally dull this week, with transactions few and speculators still maintaining a reserved position. The market's general tendency is rather heavy; there have been attempts to start recovery, but they did not go far. The daily fluctuations in prices are considered to signify little, in view of the small volume of business.

Next Tuesday's subscription to shares of the Bank for International Settlements will be heavily oversubscribed; but it is impossible to forecast the exact figure, although an application 100 times the offered amount is still the estimate here. Naturally, the Bank of France will receive heavy calls in the form of seven or five day loans to be granted against bank acceptances or defense bonds. Such loans are extended only to banks, however, and are therefore necessarily limited. Money is also being borrowed from the market for two or three days, during which time it will be tied up at a very high rate. Long-term loans and discounts, however, are negotiated as easily as usual and at unchanged rates.

LOW PRICES CUT DOWN BRITISH FOREIGN TRADE

More Than Half of Reduced Value in April Ascribed to That Cause.

Special Cable to THE NEW YORK TIMES.

LONDON, May 16.—The week's report on Great Britain's foreign trade in April made a very unfavorable impression here, although this has been somewhat modified on closer examination of all the facts. The decrease of £36,000,000 in imports and exports combined, as compared with April, 1929, was to some extent due to smaller quantities, but in a very important degree it was caused by the fall in commodity prices, for which the present average level is 12 per cent less than a year ago.

Purely as a matter of averages, this would account for the greater part of the month's decrease of 19.4 per cent in value of imports as compared with last year, the decline of 22.2 per cent in exports and of 24.4 per cent in re-exports. It is pointed out, further, that last month contained two less working days than April of last year. The heavy decline in exports and imports is thus not wholly due to decrease in volume of trade, but the real position is substantially unfavorable.

NEW YORK STOCK EXCHANGE

Continued from Preceding Page.

1930 High.	1930 Low.	Sales.	Stock and Dividend Rate.	High.	Low.	Last.	Net Ch'ge
50	41⅛	3,100	Union Oil of Cal (‡2)	46¼	45¼	45¼	− ¼
242¾	215	2,200	Union Pacific (10)	226⅞	224½	226⅞	+ 1
86½	82¼	2,200	Do pf (4)	86⅜	85½	86	+ ¼
38⅝	31	200	Union Tank Car (1.60)	33½	32⅛	33½	+ ½
99	43½	266,900	United Aircraft & Tr.	78½	67½	76½	+ 7
77¾	56	1,000	United Aircraft pf (3)	71½	66½	71½	+ 3⅝
54	36	3,400	United Biscuit (1.60)	52⅞	51⅜	x52⅝	+ 1½
30	24	60	United Business Pub*	24	24	24	..
84	44¾	20,600	United Carbon (2)	66	62	65¼	+ 1
9	4	6,100	United Cigar St	6⅞	6	6⅝	+ ⅜
58⅛	26	1,600	Do pf	46⅞	36⅞	46¾	+ 9¾
52	30⅛	1,159,800	United Corp	49¼	46⅜	46½	− ¾
53½	46⅝	28,800	Do pf (3)	52⅝	50¼	50½	− 2¼
19⅞	9⅛	600	United Elec Coal	11	10¾	10¾	− ¼
105	86½	12,000	United Fruit (4)	93¼	90¼	92⅝	..
49⅝	31⅝	173,100	United Gas Imp (1.20)	48¼	45⅝	45¾	− 1½
102¼	97	200	Do pf (5)	101⅞	101⅛	101⅛	− ⅝
14	7⅞	100	United Paperboard	8⅛	8⅛	8⅛	..
32⅞	25	1,500	Uni Piece Dye Wks (2)	28¼	27½	27½	− ¼
20⅝	11⅞	100	U S Distributing	11⅞	11⅞	11⅞	− ⅛
4⅝	2⅝	300	U S Express	3¼	3⅛	3⅛	− ⅛
103	85⅝	2,500	U S Freight (3)	89⅞	87⅞	87⅞	+ ⅞
32⅞	18¾	4,000	U S & Foreign Sec.	25½	23⅛	24	+ ⅞
30⅝	19	3,800	U S Hoffman Mch (2)	23⅞	21	23	+ 1¼
139⅝	84½	15,200	U S Indus Alcohol (†7)	94½	89	93	+ 2½
15½	7⅛	1,400	U S Leather	11⅞	11¼	11⅞	+ ¼
26	15	400	Do Class A	20¾	20⅛	20½	..
38¼	18½	12,500	U S Pipe & Fdry (2)	33¾	32	32⅛	+ ¼
19	15⅝	4,600	Do 1st pf (1.20)	19	19	19	..
20	18⅛	400	Do 2d pf (1.20)	19	19	19	..
75½	60	9,100	U S Realty & Imp (5)	66	62¼	x64½	+ 1⅝
35	21⅛	16,700	U S Rubber	30⅝	28	28⅝	− ¼
63⅞	47	2,900	Do 1st pf	55	50½	50⅝	− ⅞
36½	27	1,700	U S Smelt Ref (3½)	29⅞	28¾	29½	+ ⅞
53½	48	900	Do pf (3½)	50	49	49	+ ⅜
198¾	165¾	235,500	U S Steel (7)	175⅝	170¾	172⅞	+ ¼
146	141	4,400	Do pf (7)	146	145	145	− ¼
68	60¼	900	U S Tobacco (4)	62⅝	61¾	62	− 1
125¼	122¾	10	Do pf (7)	*125	125	125	− ¼
12	4⅛	13,000	United Stores, A	9⅛	7⅝	9⅛	+ 1⅝
36¼	15½	5,000	Do pf	33½	27	33¼	+ 7½
39	31	1,200	Univ Leaf Tob (3)	35¾	32	35¾	+ 4¾
76	30	10	Univ Pict 1st pf (8)	*75	75	75	..
9	2¾	13,000	Univ Pipe & Rd	7⅞	6⅞	7	+ ¼
45¾	31⅛	21,000	Util Pr & Lt, A (e2)	42	40	40¾	− ½
7⅛	4	2,000	VADSCO SALES CP.	4¾	4¼	4¼	− ½
69⅞	57	100	Do pf (7)	59	59	59	− 1
143¼	49⅞	242,400	Vanadium Corp (†4)	118⅝	101¼	118½	+11⅝
47⅞	37½	7,500	Vick Chemical (2½)	46¼	45½	46	+ 1⅛
8⅞	5½	4,300	Virginia-Car Chem	7¼	6	6¼	+ ½
34¼	26½	600	Do 6% pf	30½	28¼	30¼	+ 1¾
82⅝	78	500	Do pf (7)	80	79	80	+ 1
104	100¼	60	Va El & Pr pf (6)	*103	102¾	102¾	− ⅛
112½	105⅝	40	Do pf (7)	*112½	110½	112½	+ 2
14¼	12	220	Virginia Iron, C & C.	*13¾	13¼	13¼	− 1
40	38	160	Do pf	*38¼	38¼	38¼	+ ¼
156	65	2,700	Vulcan Detinning (4)	*122	94	107	+13
149⅞	68	580	Do A (4)	*117	94½	103	+10
100	85	30	Do pf (7)	*97	96	97	+ ¾
67⅞	47	5,300	WABASH	52¼	49¾	52¼	+ 2½
89¼	83	800	Do pf A (5)	85¼	83¾	85	− 1
31⅝	24¼	5,000	Waldorf-System (1½)	28⅝	27⅝	28	− ¼
103	97	200	Walgreen Co pf (6½)	102¼	101	101	− 1½
42⅝	26	3,200	Walworth Co (2)	35⅛	33⅜	33⅜	− ⅝
54	21½	250	Ward Baking, A	*39	36	38½	+ 1½
15⅝	4⅛	3,100	Do B	11⅝	10¼	11	..
77½	58	500	Do pf (7)	66	64⅞	64⅞	− 1⅛
80¼	38⅝	217,400	Warner Bros Pict (4)	68⅝	63¼	x63⅝	− 4¼
70¾	36½	300	Do pf (2.20)	59	59	x59	+ 4⅝
27	16⅝	46,800	Warner-Quinlan (1)	19⅝	18⅛	18⅞	− ⅛
63½	48¼	10,500	Warren Bros (3)	59⅞	56¼	57⅞	+ 1⅞
20	18¾	90	Do 1st pf (1)	*19½	19¼	19¼	+ ½
43	23¾	23,300	Warren F & Pipe (2)	43	35⅝	43	+ 7
9½	5¼	1,400	Webster-Eisenlohr	7⅞	6½	7½	+ 1¼
70	51¼	150	Do pf (7)	*70	61	70	+ 7
29⅞	22½	2,100	Wesson Oil & Sn (2)	27⅞	25⅝	27¼	+ 1½
59½	50½	800	Do pf (4)	58	57½	x57½	+ ⅞
101	97¼	170	West Penn El pf (6)	*100⅞	100	100	..
110½	105¾	150	Do pf (7)	*109⅝	109½	109½	− ⅛
110	104⅜	170	West Penn Pr pf (6)	*109¾	108	109	..
117¼	113½	60	Do pf (7)	*116¼	116	116	..
24⅛	13½	2,700	West Dairy Pr. B	20¾	20	20¾	+ ⅜
36	21½	70,400	Western Maryland	34¾	28	34¾	+ 6⅝
38	23½	1,400	Do 2d pf	34½	29	34½	+ 6½
30½	20¼	2,000	Western Pacific	26⅛	21	25¾	+ 4⅜
53½	40½	2,300	Do pf	51⅛	45⅜	48⅛	+ 3¼
219⅜	168¼	5,500	Western Un Tel (8)	184½	180	182¼	+ ¾
52	40⅝	7,700	Westing Air Bke (2)	44⅞	42½	43¼	+ ½
201½	140	96,200	Westingh E & M (5)	180⅞	173⅝	177⅞	− ⅞
197¾	133	170	Westingh 1st pf (5)	*175	174⅞	174⅞	+ ⅞
48⅞	29¾	15,500	Weston El Instr (1)	42⅞	39	40½	+ 1⅜
59½	37	1,100	Westvaco Chlorine (2)	48	46	x47	+ 1⅝
21	9	400	Wextark Rad Strs	12	11¼	11¼	+ ¼
43	31	1,200	White Motors (2)	36⅝	35½	35¾	− ¼
54⅞	36⅛	700	White Rock M S (†4½)	48½	47	48¼	+ 4½
13⅞	7⅛	7,800	White Sewing Mach.	9¾	7⅝	8¾	+ ⅛
39⅞	27⅛	1,200	Do pf (4)	31¾	27⅛	27⅛	− 5⅝
21	11½	300	Wilcox Oil & Gas	18⅜	18	18	..
34¼	27	100	Wilcox Rich, A (2½)	30	30	30	+ ¼
27¾	19⅛	4,100	Do B (2)	24¼	23	23¼	+ 1
23½	22	400	Do B ctfs (2)	23½	23⅛	23¼	+ 1⅜
11	7⅜	13,900	Willys-Overland	9	7½	7½	− ⅞
85	67¼	200	Do pf (7)	78	77¾	77¾	− 1½
7¾	3½	2,800	Wilson & Co.	5¼	4¾	5½	+ 1
13	7⅛	900	Do Class A	12	9¾	12	+ 2⅜
54¾	42	1,200	Do pf	51⅞	50	51⅞	+ 2⅞
72⅝	58¾	18,700	Woolworth Co (2.40)	64⅞	61⅞	62½	− ¾
162½	67¼	24,500	Worthington Pump	149¼	129¼	148	+17
103	88	400	Do pf A (7)	100	99	99	− 1
91⅞	78	500	Do pf B (6)	90	90	90	+ 1
73	67⅞	500	Wrigley (W Jr) (4)	70	69½	70	+ ½
77	46	1,700	YALE & TOWNE MFG (†5)	52	46	46	− 5
32¾	12¾	108,900	Yel Truck & Coach.	29½	27	27½	..
105	72	320	Do pf	*93	92	93	− 1
47	36½	1,100	Young Sp & Wire (3)	38½	37⅝	38½	+ ½
130¼	108	200	Young Sheet & T (5)	122¾	122¾	122¾	− 2¼
15⅝	5⅝*	42,800	ZENITH RADIO	14⅝	12½	13½	− ½

RIGHTS—EXPIRE.

1930 High.	1930 Low.	Sales.	Rights	Expire	High.	Low.	Last.	Net Ch'ge
2	¼	44,600	AM R MILLS	June 16	¼	¼	¼	− ½
22⅝	19⅝	78,700	Am T & T.	Aug. 1	21¼	20¼	20¾	− ½
2¼	⅞	26,100	CHI, R I & P.	May 19	1¾	1¼	⅞	− ⅞
1	1-64	22,400	LUDLUM STL.	May 19	¼	1-64	1-64	−15-64
1⅞	1½	36,300	PHILIPS PET.	June 16	1⅞	1½	1⅝	..
2¼	1	318,900	RADIO K-O.	May 19	1¾	1⅛	1½	+ ¼
¼	⅛	18,300	TRUAX T C.	May 29	¼	⅛	⅛	− ⅛
1⅛	1-64	36,050	WARNER QN.	May 15	¼	1-64	1-64	−15-64
1⅜	½	6,200	ZENITH RAD.	May 14	⅞	½	½	− ⅜

Dividend rates as given in the above table are the annual cash payments based on the latest quarterly or half yearly declarations.

* Unit of trading less than 100 shares. † Partly extra. ‡ Plus 4% in stock. ¶ Plus 9% in stock. a Paid last year—no regular rate. b Payable in stock. d Payable when earned. e Payable in cash or stock. f Plus 10% in stock. g Plus 6% in stock. h Plus 2% in stock. j Plus 8% in stock. k Plus 3% in stock. m Plus 1% in stock. n Plus 5% in stock.

New Issue

$11,500,000

Southern Natural Gas Corporation

Controlled by Tri-Utilities Corporation

6% Convertible Sinking Fund Gold Debentures

Series of 1944

Dated April 1, 1930 Due April 1, 1944

Semi-annual interest, April 1 and October 1, payable at the offices of G. L. Ohrstrom & Co. in New York City and Chicago. Debentures in interchangeable denominations of $1,000 and $500; registerable as to principal only. Redeemable at the option of the Corporation, in whole or in part, at any time, upon sixty days' published notice at the following prices and accrued interest: To and including April 1, 1932, at 105; thereafter, to and including April 1, 1935, at 104; thereafter, to and including April 1, 1938, at 103; with successive reductions of ½ of 1% during each full year thereafter to maturity. Interest payable without deduction for normal Federal income tax not in excess of 2½% per annum, which the Corporation may be required or permitted to pay at the source. Refund of certain state taxes to resident holders upon written application as will be provided in the Indenture. The Chase National Bank of the City of New York, Trustee.

These Debentures will be convertible, subject to previous redemption, up to and including January 1, 1940 into Common Stock of the Corporation at the following rates for each $1,000 principal amount of Debentures: 45 shares to and including January 1, 1933; 40 shares thereafter, to and including January 1, 1934; 35 shares thereafter, to and including January 1, 1935; 30 shares thereafter, to and including January 1, 1937; and 20 shares thereafter, to and including January 1, 1940. Adjustment in cash will be made of accrued interest and accrued dividends.

Business and Territory: Southern Natural Gas Corporation owns and operates an interstate natural gas transmission system recently completed and extending from the Monroe and Richland gas fields in Louisiana through Mississippi and the Birmingham district of Alabama, to Atlanta, Georgia. The Corporation is now supplying under favorable long term contracts with distribution companies, natural gas for both domestic and industrial purposes to some of the most important cities in the Southeast, including Atlanta and Rome, Georgia; Birmingham, Bessemer, Gadsden, Anniston and Tuscaloosa, Alabama; and Vicksburg and Columbus, Mississippi. In addition, the Corporation is now extending its system to supply, under favorable long term contracts with distribution companies, the entire natural gas requirements of certain other cities, including Mobile, Selma and Montgomery, Alabama; Griffin and Macon, Georgia; and Jackson, Hattiesburg and Meridian, Mississippi. Certain of the largest industrial concerns in the territory served by the Corporation, including Tennessee Coal, Iron & Railroad Company, a subsidiary of United States Steel Corporation, are now consuming, under contract, natural gas in substantial quantities.

Capitalization: The capitalization of the Corporation, upon the issuance of the Debentures, First Mortgage Bonds, Series B of 1944, and Cumulative Second Preference Stock, mentioned below, all of which Tri-Utilities Corporation has contracted to purchase, will be as follows:

	Authorized	Outstanding
First Mortgage 6% Sinking Fund Gold Bonds	*	$22,500,000‡
6% Convertible Sinking Fund Gold Debentures, Series of 1944 (this issue)	*	11,500,000
Cumulative Preferred Stock (No Par Value) $7 Series	200,000 shs.**	50,000 shs.
Cumulative Second Preference Stock (No Par Value) $7 Convertible Series	100,000 shs.	62,000 shs.
Common Stock (No Par Value)	3,000,000 shs.†	680,000 shs.

* Limited by restrictions contained in the Mortgage, and to be contained in the Debenture Indenture, respectively. ** 62,000 shares reserved for conversion of Cumulative Second Preference Stock, $7 Convertible Series. † 1,893,500 shares are reserved as follows: 580,000 shares for stock purchase privileges of First Mortgage Bonds, 300,000 shares for options, and 1,013,500 shares for conversion of Debentures and Cumulative Second Preference Stock, $7 Convertible Series. ‡ $13,000,000 Series of 1944; $9,500,000 Series B of 1944.

Upon completion of present financing these Debentures will be followed by Preferred Stocks and Common Stock having a present indicated value considerably in excess of $20,000,000.

Earnings: Based largely upon contracts in force, it is estimated that under normal business conditions the earnings available for interest on these Debentures, after deducting operating expenses, maintenance, taxes other than Federal income tax, and annual interest charges on First Mortgage Bonds now and presently to be outstanding, will be in excess of $2,772,000 for the twelve months' period beginning October 1, 1930, and in excess of $4,051,000 for the twelve months' period beginning October 1, 1931, or over 4.0 times and 5.8 times, respectively, annual interest requirements on these Debentures. The earnings for the latter period are based upon the assumption that additional compressor units and other equipment estimated to cost not exceeding $1,760,000 will be installed to meet increased demand and that additional securities may be issued therefor. It is estimated that after deducting maximum annual interest and dividend requirements, depreciation and Federal income tax, the balance available for the Common Stock of the Corporation for these two twelve months' periods should be in excess of $1.16 and $2.30, respectively, per share, on the Common Stock presently to be outstanding.

Sinking Fund: The Indenture will provide for semi-annual payments to a sinking fund, contingent upon earnings of the Corporation. It is estimated that these sinking fund payments will be sufficient to retire at least $11,500,000 in principal amount of Debentures of this and/or any other series hereafter created, before April 1, 1944.

Purpose of Issue: The securities comprised in the present financing and/or the proceeds from the sale thereof will be used for extensions now and presently to be under construction, to retire indebtedness, for working capital and other corporate purposes.

The above information has been summarized by the President of the Corporation from his letter to the Bankers and is subject thereto. These Debentures are offered, when, as and if issued and received by us and subject to the approval of counsel, Messrs. White & Case of New York City; also subject to change in price and prior sale. Delivery may be made in the first instance in temporary or definitive Debentures or in interim certificates of a New York City bank or trust company.

Price 97 and Accrued Interest to Yield about 6.33%

G. L. OHRSTROM & Co.
INCORPORATED

This information and these statistics, although not guaranteed, have been taken from sources believed to be reliable.

Radio-Keith-Orpheum Corporation
RIGHTS

Chicago, Rock Island & Pacific Railway Company
RIGHTS

Expire Today

HILSON & NEUBERGER
Members New York Stock Exchange
100 BROADWAY NEW YORK
Telephone Rector 2300

The *1st* and *2nd* Industries Depend on the *3rd*

AGRICULTURE and transportation exceed the petroleum industry in size. But they both owe their modern functions to petroleum. No harvesting machines would exist and no trains would move, without petroleum to lubricate them.

And the same is true of all modern industry, as the whole machine age is founded on the use of petroleum.

Oil Shares Incorporated participates in the worldwide business of petroleum. Securities owned are based on 80% of U. S. cracking capacity, 65% of straight run refining capacity, 52% of crude production and 49% of the pipelines; also 46% of world tankage, 45% of foreign production and 75% of foreign refining capacity.

Stocks of Oil Shares Incorporated are sold only in Units consisting of One Share of Preferred and One Share of Common.

OIL SHARES INCORPORATED

Complete information will be supplied on request to:
Petroleum Research Corp., 120 Broadway, New York City

CHASE and CITY

WRIGHT, SLADE & Co.
Members New York Stock Exchange
71 Broadway, N. Y. Tel. Bowling Green 3010
WIRES TO PRINCIPAL CITIES

The following "RIGHTS" expire Today

Radio-Keith-Orpheum
Chicago, R. I. & Pacific

BOUGHT — SOLD

L. F. Rothschild & Co.
Members New York Stock Exchange
120 Broadway New York
TELEPHONE: RECTOR 4644

GERMAN BUSINESS HIT BY LOW PRICES

Fall in Agricultural Markets Checked, but Manufactured Goods Are Still Declining.

BANK RATE NOT YET CUT

But Market Expects Early Reduction Despite Hesitation by the Reichsbank.

Wireless to THE NEW YORK TIMES.

BERLIN, May 16.—Owing to the continued extreme stagnation of trade and to general expectation of speedy reduction in the Reichsbank discount rate, the lowering of the price for credit continues. This has not helped the trade position. At present the fall in prices is chiefly affecting manufactured goods intended for consumption, whereas the fall in prices of agricultural products and raw materials seems to have ceased.

The prevalent view is that the price of manufactured goods will go still lower. Just now there is an abnormal disparity in prices of agricultural and non-agricultural goods, greatly to the disadvantage of the farmer. Agricultural products stand, according to the statistical comparisons, only 12 per cent above the pre-war level, whereas manufactured goods are higher than the pre-war average by 62 per cent.

Contrary to the expectation of Berlin bankers, the Reichsbank has again postponed the lowering of its discount rate. One reason appears to have been the government's supposed plan to issue a home loan of 300,000,000 marks with which to finance other measures of assistance to eastern farmers. The floating of this loan would have tended to raise interest rates on the money market, bringing them nearer to the official rate and thus making reduction in the Reichsbank rate unnecessary.

As this loan project had been abandoned, the Reichsbank's motive in delaying action is now believed to be uncertainty about the foreign exchanges. During the last few days, however, franc exchange at Berlin has so far weakened and the reichsmark has been so strong that Germany partly replaced France as purchaser of gold in London during the week. At present the Reichsbank is unwilling to take a large quantity of foreign gold, and that of itself operates in favor of a lower discount rate. The feeling at the week-end is that the Reichsbank will possibly reduce its rate immediately after its position of May 15 has been officially determined.

LONDON MORE HOPEFUL OF COPPER OUTLOOK

Not Looking for Early Marked Revival, but Sees Returning Stability.

Special Cable to THE NEW YORK TIMES.

LONDON, May 16.—Although the copper market is still in a chaotic state, it is showing signs of increasing stability, with a good enlargement of general demand in response to the lower prices. The feeling is, however, that this demand cannot be relied upon to continue and that time will be required for consumption to get into the normal stride. Still, it is believed that the worst of the situation has been passed and that the American position will soon reveal considerable recovery as a result of the extensive sales affected during the recent cut in prices.

Prospects of demand from the consuming trade are now viewed more favorably, but it is recognized that further developments will depend to an important extent on the way in which the controlled prices is regulated and on the extent of further reductions in the surplus. No particularly bullish view is expressed, but predictions of lower prices are much less in evidence.

NO EFFORT TO HOLD LONDON MONEY RATES

Past Week's "Ordinary Reserve" at Bank of England Reached High-Record Figure.

Special Cable to THE NEW YORK TIMES.

LONDON, May 16.—By way of contrast with the Bank of England's loss in its gold reserve as shown by Thursday's weekly statement, a very favorable contraction in the note circulation during the week brought the ordinary banking reserve to a new high record for all time. It stood at £66,893,000, which compares with a previous high record of £66,058,000 last February. Under such circumstances, neither the money market nor the banking authorities appear to be perturbed by the outflow of gold.

Discount rates in the open market remain quite out of touch with the bank rate. Credit supplies continue abundant, and no attempt is being made to strengthen discount rates by artificial means.

GERMAN MONEY RATES LOWEST SINCE THE WAR

Call Money Went Last Week to 2 Per Cent, Private Discounts to 3⅞ Per Cent.

Wireless to THE NEW YORK TIMES.

BERLIN, May 16.—With 2½ to 4½ per cent asked in the Berlin market this week for day loans and 4¾@5¾ for monthly loans, the money market made new low records for the eleven years since the war. Preferred borrowers even got day loans this week as cheaply as 2 per cent. The private discount was cut again, this time to 3⅞, but without attracting applications.

Since last July the average interest rate for monthly loans has been cut in two. The official Institute for Studying Trade Fluctuations predicts a considerable further drop and also expects lower rates for long-term home credit. In view of this probable improvement in the market for capital, the government seems inclined to grant the demand of municipalities for abolition of the Loans Advisory Board, the term of which expires May 31.

Uncertain of German Response To the Mobilization Loan

Wireless to THE NEW YORK TIMES.

BERLIN, May 16.—Concerning the prospects of the German participation in the coming reparations mobilization loan, some skepticism seemed to prevail this week. Some bankers insisted that if the loan's nominal interest rate gives only 5½ per cent effective yield, even with the issue price below par it will be too low to attract German investors to the amount of $10,000,000, which is the maximum expected to be allotted to Germany.

If the loan succeeds, however, its effect will be to relieve instead of burden the German capital market, because $100,000,000 of the yield is to be placed at the disposition of the German Railroad Corporation, which would thereby obtain ten times more capital than Germany itself subscribes to the loan.

SIGNS OF REVIVAL LACKING IN EUROPE

Financiers Do Not Look for Turn Until After Several Months.

THE ITALIAN TRADE POSITION

Reduced Unemployment and More Favorable Foreign Trade Balance Are Reassuring Considerations.

Special Cable to THE NEW YORK TIMES.

ROME, May 17.—Nothing seems to be in sight to indicate an approaching revival of European trade. Even the extremely low money rates have apparently failed to cause revival in consumption or in general business. In view of the present state of depression and uncertainty concerning the future, experienced observers think that at least several months more will be required before the markets will even begin heading toward normal conditions.

Internal production in Italy continues to feel the effects of the economic crisis affecting all countries, which is now considered to be as severe as that of 1922, and to reflect both reduction in savings and increasing absorption of money by the States. No turn is yet indicated in the fall of wholesale prices, which in this market are showing no symptoms that the maximum decrease has yet been reached. The official Italian index number for April was 429, which was the lowest of any month since 1921, compared with 436 in March and 492 in April of last year. In August of 1926 the average reached 691.

There are, however, some favorable symptoms, such as the steady decrease in Italian unemployment, which now is tending toward last year's lower level. The foreign trade balance, as reported for the first quarter of the year, also shows an excess of importations amounting to only 1,397,000,000 lire, as against 2,293,000,000 in the same period a year ago. This improvement is again due entirely to reduced importations of wheat.

The recent severe decline in the Wall Street market and the perplexity created by the approaching emission of the international reparations loan have interrupted the slight upward movement on the Italian Stock Exchanges noticeable in the last few weeks, and at the time ascribed to the lower bank rates and abundant money. The bank's present circulation of 14,394,000,000 lire is 5,600,000,000 below the maximum of 1920 and 455,000,000 below that of June, 1929.

BERLIN STOCK MARKET FIRM BUT IRREGULAR

Intermittent Advances in Separate Groups of Shares—General Level Little Changed.

Wireless to THE NEW YORK TIMES.

BERLIN, May 16.—Although the Stock Exchange opened the week active and firm, with Swiss and American buying of General Electricity, Farbenindustrie and Reichsbank shares, the upward movement made little further progress. Hamburg-America and North German Lloyd stocks were bought all the week in expectation of the bonus in dividends out of released American assets.

The sharp advance at the end of the week was mainly confined to certain groups of brewery and steel shares, but Siemens stock also rose on news of a contract to modernize the Greek telephone system. Rayon shares were erratic, influenced by changing expectations regarding the dividend of the AKU Corporation.

The Frankfurter Zeitung's index of Stock Exchange prices as of May 9 was 110.39, as against 111.30 on May 2 and 112.52 a month ago.

HARD TO PLACE NEW LOANS.

British Investors Described as Fickle—Attractive Terms Required.

Special Cable to THE NEW YORK TIMES.

LONDON, May 16.—The appetite of investors for new securities continues extraordinarily fickle. The Japanese conversion loan had an excellent reception, but all other recent issues have been left very largely in the underwriters' hands.

The offering of highly attractive terms is now found to be necessary in order to draw the public into new loan subscriptions. Experts in the market believe that sufficient funds exist for such investment, but that it will be hard to attract them from investors' pockets until the general business outlook improves or the Socialist Government goes out of office.

GERMAN EXPORT SURPLUS.

Continuance Expected, Despite Reduced Foreign Demand for Goods.

Wireless to THE NEW YORK TIMES.

BERLIN, May 16.—The statement of Germany's foreign trade for April is considered fairly satisfactory, although the export surplus decreased to 88,000,000 marks, as against 220,000,000 in March. This decrease is mainly ascribed to reduction in export of manufactured goods.

That in turn may be a consequence of bad trade conditions abroad and declining purchasing power in foreign countries. The trade balance has now been in favor of Germany for three successive months, and there is every prospect of a considerable export surplus during the remainder of the year.

—— AN EXCEPTIONAL OFFERING ——

$1,400,000

Guaranteed Mortgage Certificates

Legal for Trust Funds **To Net 5% Guaranteed**

14 EAST 90TH STREET, SOUTHWEST CORNER OF MADISON AVENUE, NEW YORK CITY

SECURITY: 12-story and penthouse, fire proof apartment house of superior construction, and 100.8 x 164.5 plot of land. Built to be sold cooperatively, many of the apartments already have been sold and are now occupied.

INTEREST PAYABLE: May 1st and November 1st of each year.

MORTGAGE MATURES: May 25th, 1935. Guaranteed Mortgage Certificates in this series are offered in any amount from $100 up, for the full five year period of the mortgage; or from $100 to $14,000 for any of the semi-annual maturities, November 1st, 1930, to May 1st, 1935.

PRINCIPAL AND INTEREST FULLY GUARANTEED BY

LAWYERS MORTGAGE COMPANY

Capital and Surplus $21,000,000 *Richard M. Hurd, President*

345 Madison Avenue, at 44th Street, New York City
Branch Offices: Brooklyn, Jamaica, Mount Vernon

NEW ISSUE

Exempt from all Federal Income Taxes

$800,000

City of Columbus, Ohio

4¼% Bonds

Dated May 15, 1930 Due February and August 1, 1931/55 inc.

Legal Investment for Savings Banks and Trust Funds in New York, Massachusetts and Connecticut

Legality to be approved by Messrs. Squire, Sanders & Dempsey

PRICES TO YIELD

1931	– 3.75%
1932	– 4.00%
1933/37	– 4.05%
1938/55	– 4.10%

Amount	Security	Rate	Maturity	Yield
$400,000	Salt Lake City Sch. Dist., Utah	4%	May 1, 1949	4.10%
230,000	West Virginia	4¼	Jan. 1, 1945–46	4.10
110,000	West Virginia	4½	Jan. 1, 1947	4.15
500,000	Hudson Co., New Jersey	4½	May 15, 1936–79	4.15
264,000	Toledo, Ohio	4¼	Sept. 1, 1937–50	4.15
100,000	Cuyahoga Co., Ohio	4¾	Oct. 1, 1934	4.15
100,000	Cuyahoga Co., Ohio	4¾	Oct. 1, 1936	4.20
100,000	Cuyahoga Co., Ohio	4¼	Apr. 1, 1945–53	4.20
75,000	San Francisco, California	4½	July 1, 1949	4.30
250,000	South Carolina	4½	Dec. 1, 1950–53	4.30
224,000	Akron, Ohio	4½–4¾	Oct. 1, 1935–39	4.35
81,000	Weehawken, New Jersey	4¾	Mar. 15, 1936–50	4.35
84,000	Millburn Twp., New Jersey	4½	May 1, 1935–56	4.40
200,000	Atlantic City, New Jersey	4½	June 1, 1948–51	4.40
385,000	Tenafly Boro., New Jersey	4¾	Feb. 1, 1931–62	4.00–4.50
732,000	Asbury Park City, New Jersey	4½	May 1, 1934–69	4.50
226,000	Asbury Park City, New Jersey	4¾	May 1, 1934–58	4.50
280,000	Asbury Park City, New Jersey	5¾	Apr. 1, 1934	4.50

M. M. FREEMAN & CO., INC.

TWO WALL ST. NEW YORK — PACKARD BLDG. PHILADELPHIA

READ THE SPECIAL financial and business news page appearing every Sunday in the second news section of The New York Times. It gives important information to business men, bankers and investors.—Advt.

We own and offer—

State and Municipal Bonds

Exempt from all Federal Income Taxes

$750,000
WESTCHESTER COUNTY, NEW YORK
4% Bonds
Due Serially June 1, 1936 to 1980
To Yield—4%

$150,000
CITY OF SYRACUSE, NEW YORK
4% Bonds
Due Serially May 1, 1935 to 1946
To Yield—4%

$100,000
CITY OF MT. VERNON, NEW YORK
4¼% Bonds
Due April 1, 1950
To Yield—4.05%

$100,000
STATE OF WEST VIRGINIA
4¼% Bonds
Due Jan. 1, 1949
To Yield—4.05%

$150,000
CITY OF ST. LOUIS, MISSOURI
4½% Bonds
Due Feb. 1, 1947
To Yield—4.05%

$100,000
CITY OF OSWEGO, NEW YORK
4¼% Bonds
Due Serially May 1, 1935 to 1950
To Yield—4.10%

$150,000
TOWN OF BLOOMFIELD, N. J.
4½% Bonds
Due Serially June 1, 1932 to 1953
To Yield—4.20%

$175,000
CITY OF ENGLEWOOD, N. J.
4½% Bonds
Due Serially April 1, 1937 to 1962
To Yield—4.20%

$275,000
VILLAGE OF SOUTH ORANGE, N. J.
4½% Bonds
Due Serially June 1, 1937 to 1969
To Yield—4.20%

Descriptive data on these and other offerings furnished on request. All Offerings are made subject to prior sale and change in price.

BANCAMERICA-BLAIR CORPORATION

44 WALL STREET NEW YORK, N. Y.

EXEMPT FROM ALL FEDERAL INCOME TAXES—TAX EXEMPT IN NEW YORK

$250,000

CITY OF LONG BEACH, N. Y.

5¼% WATER BONDS

LEGAL INVESTMENT FOR SAVINGS BANKS AND TRUST FUNDS IN NEW YORK

Actual Valuation	$67,411,558
Assessed Valuation	34,112,350
NET BONDED DEBT	2,490,200

Population 1929 (Est.).... 10,000

Long Beach is situated in Nassau County in the suburban area of New York City. It has enjoyed a steady and substantial development and growth in population over a period of years. Its desirable ocean front location only twenty-four miles from New York City and other large centers in a population area which probably exceeds ten million assures its future growth and development. The City has never defaulted in the payment of any of its outstanding obligations and is limited by law to a bonded indebtedness not exceeding 10% of its assessed valuation. Water bonds and bonds payable solely from special assessments are excepted. These bonds are general obligations payable from unlimited taxes.

Due serially May 1, 1931 to 1960

1931 Maturity	To Yield 4.125%
1932-1933 Maturities	" " 4.25%
1934-1936 "	" " 4.50%
1937-1960 "	" " 4.65%

RAPP & LOCKWOOD

37 WALL STREET NEW YORK
TELEPHONE WHITEHALL 8990

DEPOSITED BANK SHARES
Series NY—Price 14
BANK & INSURANCE SHARES, Inc.
25 Broadway, DIGby 2387

Standard Gas & Elec. 7% Prior Pfd.
Standard Pr. & Lt. 7% Pfd.
Utilities Power & Light 7% Pfd.
H. M. BYLLESBY AND COMPANY
Incorporated
Private Wire 111 Broadway — Chicago, Boston & Phila. Phone Rector 5843

Corporate Financing
V. C. Bell & Company
Incorporated
20 Pine Street New York

TRANSACTIONS IN BONDS ON STOCK EXCHANGE

WEEK ENDED MAY 17, 1930.

	Last Week.	Year to Date.
Total sales	$46,574,700	$1,168,220,400
Same period a year ago	46,400,500	990,987,650

	Last Week High.	Last Week Low.	Year to Date High.	Year to Date Low.
Average price 40 bonds	88.29	88.04	89.97	86.32
Same period a year ago	87.89	87.68	90.35	87.63

UNITED STATES GOVERNMENT BONDS.

(Figures after decimals represent 32ds of 1 per cent).

Range 1930 High.	Low.	Sales in 1,000s.		High.	Low.	Last.	Net C'ge.
100.19	98.26	108	Liberty 3½s, 1932-47	100.12	100.9	100.9	— .3
101.23	100.10	88	Do 1st cv 4¼s, '32-47	101.20	101.14	101.15	— .1
101.20	100.4	1	Do 1st cv 4¼s, reg.	101.13	101.13	101.13	+ .5
102.10	100.28	509	Do 4th 4¼s, 1933-38	102.4	102.1	102.3	+ .1
102.2	100.25	20	Do 4th 4¼s, reg.	102.00	101.28	101.30	— .4
113.14	109.24	26	Treas 4¼s, 1947-52	112.00	111.22	112.00	+ .4
109.4	105.16	13	Do 4s, 1944-54	107.21	107.21	107.21	— .3
105.7	103.00	15	Do 3¾s, 1946-56, reg.	105.7	105.7	105.7	+2.7
106.17	103.00	26	Do 3¾s, 1946-56	105.11	105.10	105.11	— .5
101.21	99.1	42	Do 3⅜s, 1943-47	101.9	101.2	101.9	+ .6
101.24	98.30	41	Do 3⅜s, 1940-43	101.9	101.4	101.9	+ .5
			Total sales				$889,000

FOREIGN SECURITIES.

Range 1930 High.	Low.	Sales in 1,000s.		High.	Low.	Last.	Net C'ge.
88⅝	82¼	82	ABITIBI P & P 5s, 1953	86¾	86⅛	86¼	— ⅛
100	96	24	Adriatic Elec 7s, 1952	99½	98	99	+ ½
95½	87	39	Akershus 5s, 1963	93	92¼	92⅝	+ ⅛
100	90½	6	Alpine Mont Stl 7s, '55	100	97½	97½	— ½
87¾	71	3	Antioquia 7s, A, 1945	84½	83	83	— 1
88	70½	4	Do 7s, B, 1945	80	78¼	78¼	— 1¾
88	70	4	Do 7s, D, 1945	78½	78½	78½	
87½	70	1	Do 1st 7s, 1957	78	78	78	+ 2¾
98	92¼	35	Antwerp 5s, 1958	96⅝	95½	95½	— ½
89½	85½	1	Argentine 5s, 1945	87⅝	87⅝	87½	— ½
95⅝	89	26	Do 5½s, 1962	93½	93	93½	+ ⅛
99⅝	94⅝	57	Do 6s, A, 1957	98¾	98¼	98½	+ ⅛
[illegible]	[illegible]	74	Do 6s, B, 1958	98¾	98	98½	+ ½

Range 1930 High.	Low.	Sales in 1,000s.		High.	Low.	Last.	Net C'ge.
95½	90	25	PANAMA 5s, 1963	93⅞	93	93⅞	+ ⅛
104½	102	70	Paris-Lyons-Med 6s, '58	103½	102⅝	103	— ½
106½	104⅛	39	Do 7s, 1958	104¾	104⅛	104¾	+ ⅛
102¾	99½	15	Paris Orl Ry 5½s, '68	102	101½	101⅞	— ⅛
101	95	16	Paulista Ry 7s, 1942	100½	100⅛	100⅛	
90	71½	6	Pernambuco 7s, 1947	82	79⅛	79⅛	— 1⅞
84	69	64	Peru 6s, 1960	78¼	77	77	— 1⅛
84¼	68½	20	Do 6s, 1961	79	75⅞	76	— 3
100	91	25	Do 7s, 1959	97	92½	94	— 1¼
81	74	13	Poland 6s, 1940	80	77½	80	+ 2
88⅝	79	110	Do 7s, 1947	85¼	84	85	— ½
98	93½	42	Do 8s, 1950	95	94¼	94¼	— ⅜
100	91	1	Porto Alegre 8s, 1961	95⅝	95½	95⅝	— ½
107½	102¾	4	Prague (Grt) 7½s, '52	106¾	106¼	106½	— ⅛
104¼	99⅝	10	QUEENSLAND 6s, '47	101	100¼	100¼	— ⅝
110	104⅛	15	Do 7s, 1941	106½	105½	105⅞	— ⅛
103¼	100	3	RHINE M DAN 7s, '50	103	103	103	
107½	99¾	10	Rhinelbe Un 7s, '46, w w.	106⅝	106¼	106¾	+ 1¼
99	92¾	26	Do 7s, 1946, ex w.	98½	97¾	98¼	— ½
89	85½	17	Rhine Ruhr w s u 6s, '53	86½	85½	85½	— ⅝
94	86	14	Rhine W El Pw 6s, '52	91	90	91	+ 1
[illegible]	[illegible]	20	Do 6s, 1953, w w.	91½	90	91¼	+ ¼

Range 1930 High.	Low.	Sales in 1,000s.		High.	Low.	Last.	Net C'ge.
99¼	93⅝	117	Do 4½s, B, 1995	98¼	97⅝	97⅞	— ⅜
72	65½	4	Chi & Alton ref 3s, '49	68	67⅝	68	+ ⅛
70½	59	1	Do 3½s, 1950	69	69	69	— 1½
94	91½	18	Chi, Bur & Q gen 4s, '58	93⅞	93	93⅞	+ ½
107⅞	104½	22	Do ref 5s, 1971	106⅞	106⅜	106⅜	— ⅛
100	96	37	Do 4½s, 1977	99¼	98⅞	99	
95	92⅛	4	Do Ill div 4s, 1949	93¾	93¼	93¾	— ¼
84	72	88	Chi & E Ill 5s, 1951	78½	77⅝	77⅞	— ⅝
104¼	100⅝	1	Do cons 6s, 1934	104	104	104	+ 1⅛
[illegible]	[illegible]	[illegible]	Chi Gas L & Ck 5s, '37	102⅛	102	102⅛	+ ⅛

[illegible]

Continued on Following Page.

Adams-Millis Corporation
Common Stock

Listed New York Stock Exchange

Special analysis T-6 on request

E. A. PIERCE & CO.
Members New York Stock Exchange
11 Wall Street
120 Broadway 51 East 42nd Street
Private wires to 40 branch offices and to 32 other cities in the United States and Canada

RIGHTS
American Tel. & Tel. Co.
American Rolling Mill — Lone Star Gas
Chi., Rock Isl. & Pac. — Newport Company
Cities Service Co. — Phillips Petroleum
Cleveland Electric Illum. — Radio-Keith-Orpheum
Hackensack Water Co. — Truax, Traer Coal Co.

Scrip

J. S. BACHE & CO.
42 Broadway, N. Y. Phone Digby 3600

RIGHTS EXPIRE TODAY
Chicago, Rock Island & Pacific Ry. Co.
Radio-Keith-Orpheum
Ludlum Steel Co.
Bought and Sold for Cash
No trading on the floor of the New York Stock Exchange on day of expiration.

JOHNSON & WOOD
MEMBERS NEW YORK STOCK EXCHANGE
MEMBERS NEW YORK CURB EXCHANGE
120 BROADWAY NEW YORK
Telephone RECtor 9421

THE FIRM OF
PETER P. McDERMOTT & Co.
AS OF MAY 19TH, 1930, CONSISTS OF
MR. PETER P. McDERMOTT — MR. DAVID H. McDERMOTT
MR. EDWARD A. PURCELL — MR. JOHN J. McNULTY
MR. LEO A. DELAPORTE
AS OF SAID DATE
MR. JEROME F. SHERIDAN
AND
MR. FRANK B. A'HEARN
HAVE WITHDRAWN FROM ABOVE FIRM

PETER P. McDERMOTT & Co.
MEMBERS NEW YORK STOCK EXCHANGE
MEMBERS NEW YORK CURB EXCHANGE
42 BROADWAY NEW YORK
TELEPHONE DIGBY 7140

We wish to announce that we have installed a
Private Wire System
which at present includes the cities of
Utica, Syracuse, Rochester, Buffalo, Chicago, and Windsor, Ontario
for the transmission of orders to be executed on the New York Curb Exchange.

PHELPS, FENN & CO.
Members New York Curb Exchange
Members New York Produce Exchange
39 Broadway New York
Telephone Digby 2200

We Recommend—

Lane Bryant, Inc.
Common Stock
$2.00 Annual Dividend

In 1929, after depreciation and Federal Taxes, including earnings of the Coward Shoe business, recently acquired, Common Stock earned $6.00. These shares are selling at about five times earnings in comparison with seven to twenty times earnings in the case of other leading department store common stocks.

In 1929, Lane Bryant Common sold at the equivalent of 61¼ for the present shares.

Price at Market To Yield About 6.66%

Special Letter on Request

Kelley, Converse & Co.
Incorporated
Investment Securities
40 Exchange Place, New York
Philadelphia Albany
Scranton Pittsburgh Lancaster

Oscar Nebel Company, Inc.

LISTED ON N. Y. CURB

Analysis on request

Gallaher Brothers
INCORPORATED
43 Exchange Place, N. Y.
Hanover 3870

6,000 Institutions and Banks have invested

PUBLIC utility investments form nearly ¼ of all bonds and stocks held by 52 of the largest life insurance companies.

6,040 institutions, insurance companies and banks have selected Associated Gas and Electric Company securities.

Associated Class A Stock, yielding a return over 8%, is at an attractive price level.

Write for Circular E-341

Public Utility Investing Corp.
61 Broadway New York

We take pleasure in announcing that

Mr. Woodbury Williams

has become associated with our Trading Department

Specializing in Brooklyn Securities

Brooklyn Commerce Company
Founded by Brooklyn Bankers and Business Men
191 Montague St., Brooklyn, N. Y. Telephone TRIangle 9750

James Talcott, Inc.
Founded 1854
Factors
Textile Mills and Agents
225 - 4th Avenue, New York
Annex: 180 Madison Ave., Cor. 34th St.

WANTED

A qualified statistician for New York Stock Exchange firm. Apply in person to

Clark, Childs & Co.
120 Broadway New York

ENDURING FINANCIAL RECORDS

A limited number of copies of The New York Times each day are printed on imperishable rag paper which will last indefinitely in files. Banks and business houses that place their announcements in The New York Times will have the assurance that their advertisements appearing in the newspaper preferred for such announcements will also be a permanent record.

BOND FLOTATIONS.

Securities of Public Utility Corporations to Be Put on Investment Market.

Southern National Gas.

Offering of the issue of $11,500,000 Southern National Gas Corporation 6 per cent convertible sinking fund debentures, due on April 1, 1944, will be made today by G. L. Ohrstrom Co., Inc. The debentures will be priced at 97, to yield about 6.33 per cent. Each $1,000 debenture will be convertible to Jan. 1, 1933, into forty-five shares of common stock, thereafter to Jan. 1, 1934, into forty shares, thereafter to Jan. 1, 1935, into thirty-five shares, thereafter to Jan. 1, 1937, into thirty shares, and thereafter to Jan. 1, 1940, into twenty shares. The common stock of the corporation, which is listed on the New York Curb Exchange, is selling currently around 20½.

Proceeds from the sale of this issue will be used for extensions made or planned by the corporation or its affiliated companies, to retire outstanding unsecured funded and unfunded indebtedness, and for other corporate purposes. The company plans to add 797 miles to its present 871 miles of high-pressure natural gas transmission system.

Southern New England Telephone.

A new issue of $10,000,000 Southern New England Telephone Company 5 per cent debentures, due on June 1, 1970, will be marketed today by a syndicate headed by Charles W. Scranton & Co. of New Haven, Conn., and including Putnam & Co., Edward M. Bradley & Co., Inc., Stevenson, Gregory & Co., Roy T. H. Barnes & Co., Hincks Brothers & Co. and the R. F. Griggs Company. The issues will be offered at 102½, to yield 4.85 per cent. The debentures will be callable as a whole, but not in part, on sixty days' notice at 110 to June 1, 1967, and thereafter at par.

The company will use the proceeds of this financing for extensions and additions to property. It owns and operates substantially all the telephone exchanges in Connecticut and has capital stock outstanding in the amount of $35,000,000, of which 33.34 per cent is owned by the American Telephone and Telegraph Company. Dividends have been paid on the capital stock at an annual rate of not less than 6 per cent since 1895. The current rate is 8 per cent. In addition to this issue, the only funded debt of the company is an issue of $1,000,000 first closed mortgage 5s, due in 1948.

General Bronze Corporation.

An issue of $3,000,000 General Bronze Corporation 6 per cent convertible debentures, due on May 1, 1940, will be offered today by G. E. Barrett & Co., Inc., priced at 99, to yield more than 6.10 per cent. The debentures, which will provide for the purchase of additional properties, general improvements, retirement of current obligations, and for other corporate purposes, will be convertible into common stock from July 1, 1930, to Jan. 1, 1931, at $35 a share, and thereafter to maturity at $40 a share. The issue will be callable as a whole or in part on forty days' notice until April 30, 1931, at 110; thereafter to April 30, 1932, at 105; thereafter to April 30, 1933, at 104, and thereafter to April 30, 1940, at one-half of 1 per cent less each year. The common stock is listed on the New York Stock Exchange.

$85,550,000 New Securities Offered to Investors Today

New offerings of securities totaling $85,550,000 will be made today by New York banking houses and syndicates. The amount will consist of bonds and a block of United States Treasury notes. The issues are classified as follows:

United States Government	$60,000,000
Public utility	21,500,000
Industrials	$3,000,000
Municipal	1,050,000

MUNICIPAL LOANS.

Columbus, Ohio.

A new issue of $800,000 City of Columbus (Ohio) 4¼ per cent bonds, due on Aug. 1, 1931 to 1955, will be placed on the market today by M. M. Freeman & Co., Inc. The bonds will be priced to net 3.75 to 4.10 per cent. They are issued for sewerage and sewage disposal purposes.

Long Beach, N. Y.

Offering on an issue of $250,000 City of Long Beach (N. Y.) 5¼ per cent water bonds, due on May 1, 1931 to 1960, will be made today by Rapp & Lockwood, priced to yield 4.125 to 4.65 per cent. The city reports an assessed valuation of $34,112,350 and net bonded debt of $2,490,200.

New Bedford, Mass.

The city of New Bedford, Mass., will open bids today on a new issue of $400,000 revenue anticipation notes, dated May 19, 1930, and due Nov. 14, 1930. The issue is to be sold at discount.

BOND MARKET AVERAGES.

WEEK ENDED MAY 17, 1930.
(Forty Domestic Issues.)

May 12	88.29	+.04	May 15	88.07	−.11
May 13	88.19	−.10	May 16	88.04	−.03
May 14	88.18	−.01	May 17	88.08	+.04

Week's range—High 88.29, low 88.04.

YEARLY RANGE OF 40 BONDS.

	High.	Date.	Low.	Date.	Last.
1930	89.97	Mar. 20	86.32	Jan. 3	88.08
1929	90.35	Jan. 5	83.83	Nov. 14	86.51
1928	93.60	May 3	89.24	Aug. 14	89.91
1927	92.98	Dec. 1	89.47	Jan. 3	92.90
1926	89.75	Dec. 30	85.52	Jan. 4	89.49
1925	85.14	Dec. 31	81.99	Jan. 5	85.44
1924	82.46	Dec. 4	76.95	Jan. 2	81.90
1923	79.43	Jan. 3	75.58	Oct. 2	76.71
1922	82.54	Aug. 22	75.01	Jan. 3	79.12
1921	76.31	Nov. 29	67.56	June 30	75.27

FOREIGN BOND AVERAGES.
(Ten Foreign Issues.)

May 12	107.22	−.03	May 15	107.27	−.02
May 13	107.22	..	May 16	107.26	−.01
May 14	107.29	+.07	May 17	107.25	−.01

Weeks range—High 107.29, low 107.22.

YEARLY RANGE OF FOREIGN BONDS.

	High.	Date.	Low.	Date.	Last.
1930	108.10	Mar. 26	105.85	Jan. 2	107.25
1929	105.96	Feb. 4	103.57	Oct. 30	105.87
1928	107.42	Apr. 5	105.10	Dec. 21	106.49
1927	106.72	Oct. 3	104.92	Jan. 5	106.50
1926	105.07	Dec. 13	102.60	Mar. 31	105.02
1925	103.80	Nov. 16	101.04	Jan. 2	103.35
1924	102.05	Nov. 26	97.71	Jan. 5	101.10

FOREIGN EXCHANGE RATES

Week Ended May 17, 1930.

SUMMARY OF FOREIGN EXCHANGE RATES.

DEMAND.

	LONDON.			PARIS.			ITALY.			BERLIN.		
	High.	Low.	Last.	High.	Low.	Last.	High.	Low.	Last.	High.	Low.	Last.
May 12	4.85¾	4.85 11/16	4.85 11/16	3.92¼	3.92 1/16	3.92⅛	5.24 3/16	5.24⅛	5.24⅛	23.86	23.85½	23.85½
May 13	4.85 11/16	4.85 11/16	4.85 11/16	3.92⅛	3.92	3.92 1/16	5.24¼	5.24 3/16	5.24 3/16	23.86	23.85½	23.85½
May 14	4.85 13/16	4.85¾	4.85 13/16	3.92 3/16	3.92 3/16	3.92¼	5.24¼	5.24 3/16	5.24 3/16	23.86	23.85½	23.85¾
May 15	4.85⅞	4.85 13/16	4.85 13/16	3.92 3/16	3.92¼	3.92¼	5.24¼	5.24 3/16	5.24 3/16	23.86½	23.85½	23.85½
May 16	4.85⅞	4.85¾	4.85 13/16	3.92⅜	3.92¼	3.92¼	5.24¼	5.24 3/16	5.24 3/16	23.86	23.85	23.85
May 17	4.85 13/16	4.85 13/16	4.85 13/16	3.92 5/16	3.92¼	3.92¼	5.24¼	5.24⅛	5.24⅛	23.86	23.85¼	23.85¼
Week's range—												
High	4.85⅞	Thursday		3.92⅜	Friday		5.24¼	Tuesday		23.86½	Thursday	
Low	4.85 11/16	Tuesday		3.92	Tuesday		5.24⅛	Monday		23.85	Friday	
Range for 1930—												
High	4.87¾	Jan. 2		3.93¾	Jan. 2		5.24 5/16	Mar. 27		23.90	Jan. 9	
Low	4.85 1/16	Feb. 18		3.90¾	Feb. 19		5.22 13/16	Jan. 8		23.80	Mar. 10	

	DENMARK.			SWEDEN.			NORWAY.			HOLLAND.		
	High.	Low.	Last.	High.	Low.	Last.	High.	Low.	Last.	High.	Low.	Last.
May 12	26.74½	26.73½	26.73½	26.82½	26.81½	26.81½	26.75	26.74	26.74	40.22	40.21	40.21½
May 13	26.74½	26.73½	26.73½	26.82	26.81	26.81	26.75	26.74	26.74	40.22	40.20¼	40.20¼
May 14	26.75	26.74	26.74	26.81	26.80½	26.80½	26.75	26.74½	26.74½	40.21	40.19	40.19
May 15	26.75	26.74½	26.74½	26.81½	26.80½	26.80½	26.75½	26.75	26.75	40.21	40.20	40.20
May 16	26.75	26.74	26.74½	26.81½	26.81	26.81	26.75	26.75	26.75	40.20	40.19¼	40.20
May 17	26.74½	26.74	26.74	26.81½	26.81	26.81	26.75	26.74½	26.74½	40.20	40.19¼	40.19¼
Week's range—												
High	26.75	Wednesday		26.82½	Monday		26.75½	Thursday		40.22	Monday	
Low	26.73½	Monday		26.80½	Wednesday		26.74	Monday		40.19	Wednesday	
Range for 1930—												
High	26.81	Jan. 2		26.90	Jan. 2		26.81	Jan. 2		40.34	Jan. 6	
Low	26.72	Feb. 4		26.79½	Feb. 17		26.69½	Feb. 4		40.05	Mar. 3	

OTHER EUROPEAN COUNTRIES.

	Week's Range. High.	Low.	Range for 1930 High.	Date.	Low.	Date.
Belgium	13.95	13.94½	13.98	Jan. 2	13.91½	Jan. 22
Switzerland	19.34	19.32¾	19.41½	Jan. 2	19.27¾	Feb. 19
Austria	14.25	14.25	14.25	Jan. 2	14.25	Jan. 2
Spain	12.23	12.19	13.39	Jan. 13	11.63	Mar. 4
Greece	1.29 11/16	1.29 9/16	1.30¼	Jan. 2	1.29¼	Jan. 23
Czechoslovakia	2.9625	2.9625	2.9675	Jan. 2	2.9587	Jan. 14
Finland	2.52	2.52	2.52	Jan. 2	2.52	Jan. 2
Rumania	.60	.60	.61	Jan. 21	.60	Jan. 14
Poland	11.25	11.25	11.25	Jan. 2	11.25	Jan. 2
Yugoslavia	1.77	1.77	1.77¾	Jan. 2	1.76¼	Feb. 24
Hungary	17.50	17.50	17.50	Jan. 2	17.50	Jan. 2
Portugal	4.53	4.53	4.54	Jan. 2	4.51	Mar. 3
THE ORIENT.						
Japan	49.37	49.37	49.44	Mar. 21	49.00	Jan. 7
China—Hongkong	36.56	35.81	40.94	Jan. 2	35.81	May 17
Shanghai	45.81	44.94	51.94	Jan. 2	44.94	May 15
Peking	47.00	46.25	53.50	Jan. 2	46.25	May 15
Java	40.25	40.25	40.375	Jan. 2	40.12	Jan. 24
India	36.06	36.06	36.50	Jan. 2	36.06	Mar. 17
Philippine Islands	49.56	49.56	49.69	Jan. 2	49.56	Jan. 29
Straits Settlements	56.18	56.18	56.37	Jan. 2	56.12	Feb. 20
SOUTH AMERICA.						
Buenos Aires	38.18	38.18	40.93	Jan. 2	37.43	Feb. 25
Rio de Janeiro	11.85	11.85	11.80	Apr. 25	10.77	Jan. 7
Chile	12.10	12.10	12.10	Jan. 2	12.06	Jan. 8
Colombia	96.75	96.75	96.75	Jan. 10	96.60	Apr. 24
Peru	3.99	3.99	4.00	Jan. 2	3.98	Jan. 3
Uruguay	92.75	92.75	94.75	Jan. 2	87.75	Feb. 19

MEXICO.

				Week's Range.		Range for 1930.		
May 12	47.61c	May 15	47.62c	High	47.62c	High	48.00c	Jan. 2
May 13	47.60c	May 16	47.58c	Low	47.58c	Low	47.10c	Jan. 13
May 14	47.60c	May 17	47.58c					

CANADA.

				Week's Range.		Range for 1930.		
May 12	99.81c	May 15	99.59c	High	99.90c	High	100.00c	Mar. 22
May 13	99.84c	May 16	99.875c	Low	99.59c	Low	98.75c	Jan. 18
May 14	99.90c	May 17	99.90c					

BONDS ON STOCK EXCHANGE

Continued from Preceding Page.

Range, 1930. High.	Low.	Sales in 1,000s.		High.	Low.	Last.	Net C'ge.
100½	97	11	Phila El Pwr 4½s, '67	100	99¾	99⅞	..
88	83¾	12	Phila & Read C&I 5s,'73	87	86¾	86¾	−¼
107¾	91	971	Do 6s, 1949	107⅞	104⅝	107⅛	+1⅜
96½	96½	1	Phillips Pet 5¼s, '39,reg.	96½	96½	96½	..
97	90	275	Do 5¼s, 1939	97	96½	96½	−⅛
32	28	2	Philippine Ry 4s, 1937	29	29	29	..
105¼	102½	4	Pillsbury Flr M 6s, '43	105	105	105	..
97	92⅛	2	Pitts & W Va 4½s, '58	93	93	93	+⅞
96	92	1	Do 4½s, B, 1959	93¼	93¼	93¼	−1⅛
109¼	106⅛	1	P,C,C,&StL 5s, B, 1975	108¾	108¾	108¾	+¼
110½	106¼	12	Do gen 5s, A, 1970	109	108¾	109	+⅛
105	102½	1	Pitts Y & Ash 5s,B,'62	104	104	104	..
94⅛	94½	2	Poca Con Coll 5s, 1957	94½	94½	94½	..
105½	102½	1	Pt Arth Canal & D 6s, A, 1953	103	103	103	−2½
110¾	102	2	Do 6s, B, 1953	102⅛	102⅛	102⅛	−1⅝
101⅛	96¼	8	Port El Pw 6s, 1947	100¼	100	100¼	+⅞
100½	97	8	Portland Ry 5s, 1930	100	99¾	99¾	..
101⅜	96	4	Portl Ry, Lt & P 5s '42	101⅜	101⅛	101⅜	+⅞
101	96½	2	Do 6s, B, 1947	99¾	99¾	99¾	..
107	104⅝	2	Do 7½s, A, 1946	104⅝	104⅝	104⅝	..
98	90	9	P Ric Am Tob 6s, '42	90½	90½	90½	+½
96½	93½	42	Postal Tel & C 5s, '53	95¾	95½	95½	−⅛
93	77½	12	Pressed Stl Car 5s, '33	79	77½	77½	−2⅜
100	95¼	10	Pub Sv El&G 4½s, '67	99	98¼	99	..
99¼	95½	85	Do 4½s, 19[illegible]	98⅝	98¼	98½	..
105	102⅛	7	Pub S E G 5s, 1965	104⅛	103⅞	104⅛	+⅜
56	39½	14	Punta Alegre S 7s,'37	40½	38	38	−3
55	40½	4	Do 7s, 1937, ctfs	40	37½	37½	−3
97½	94½	6	Purity Bakeries 5s,'48	95¼	94½	94½	−1
100½	98	13	Pure Oil 5½s, 1937	100½	100	100	−½
101	97¼	3	READING CO 4½s,A,'97	99½	99½	99½	−½
93¾	90	18	Read J Cen 4s, 1951	92⅝	92¼	92½	..
97	93¼	2	Rem Arms 6s, A,'37	96½	96	96	..
101	92	28	Rem Rand 5½s,A,'47 ww	99	98	98½	+¼
104⅜	102	2	Revere C & B 6s, 1948	104⅜	104	104⅜	+⅜
103¼	101¼	2	Rep I & S 5s, 1940	102¾	102¾	102¾	+¼
104⅛	100½	1	Do 5½s, A, 1953	103½	103½	103½	..
98¼	94½	42	Richfield Oil Cal 6s,'44	96¼	95¾	96	..
95	91	17	Rio G Western 4s,'39	94	92	94	..
88⅝	81½	5	Do 4s, A, 1949	85⅞	85⅞	85⅞	+1⅜
108	105	3	Roch G & E 5½s,'48	105⅜	105⅜	105⅜	+⅛
99½	95¾	36	R I, Ark & L 1st 4½s,'34	98⅝	98½	98⅝	−⅛
85	85	2	Roch & P C & I 5s,'46	85	85	85	−5
91½	86	1	Rutland R R 4½s,'41	88½	88½	88½	+1¼
98¼	94	4	ST JOE RY, L, H & R 5s, 1937	98¼	98	98¼	+¼
88	85	1	St Jos & G I 4s,'47	87	87	87	..
101	100	3	St L, I M & S gen 5s,'31	101	100½	100¾	+¼
98⅝	95¾	9	St L, I M & S River & G 4s, 1933	97⅞	97¾	97⅞	..
64	60	2	St L, R Mt & P 5s,'55	63	61⅛	61⅛	−1⅞
92⅞	87½	12	St L-San F 4s, A, 1950	90¾	90	90¼	−¾
104	100	29	Do 5s, B, 1950	103¼	102	102	−¾
95¾	88⅝	154	Do 4½s, 1978	94	92½	92½	−1½
102	100	2	Do gen 5s, 1931	101⅛	101⅛	101⅛	+⅝
89½	85	2	St L So Wn 1st 4s,'89	87¼	86¼	86¼	−1¼
100	97⅝	53	Do con 4s, 1932	99⅝	98½	98⅝	−⅞
100	96	3	Do 1st term 5s, 1952	100	99⅞	100	..
86¼	80	2	St. P C Ry C 5s,'37	86¼	86	86	..
97½	94⅛	19	St P & Kan C Sh L 1st 4½s, 1941	98	97	97½	..
95⅛	93⅝	2	St Paul, M & M Mont ex 4s, 1937	95⅛	95⅛	95⅛	..
92	89¾	2	St Paul, M & M Pacific ext 4s, 1940	90½	90½	90½	+½
107	104½	32	St P Un Dep ref 5s,'72	106	105⅝	106	+⅜
94½	90⅝	7	San A & A P 4s,'43	93	93	93	..
107½	102	9	San An P S 6s,A,'52	107½	106¼	107¼	+1⅛
75½	45	1	Schulco 6½s, B, 1946	70	70	70	−¼
71	65	4	Seab'rd A L 4s,'50,stpd.	67½	67	67	..
60¾	52	2	Do ref 4s, 1959	57	55½	55½	−1½
79	65	55	Do 6s, A, 1945	71½	69½	70	−1¼
72	61	10	Seab'd All Fla 6s, A, '35	64	62	62	−2
100	95	6	Sharon Stl Hp 5½s, '48	99¼	99	99¼	+⅛
98	93½	81	Shell Union Oil 5s, '47	97¼	96	97	..
96⅞	92½	108	Shell Pipe Line 5s, '52	96	95½	96	+¼
69½	41	8	Shubert Theatre 6s, '42	66⅞	61	61	+2
102½	97¼	104	Shell Union Oil 5s, 1949, ctfs w w	101	99	99	−2
102⅝	96⅝	9	Sierra & S F Pow 5s,'49	102	100½	101⅛	−⅛
96⅝	90½	71	Silesian American 7s,'41	96⅝	91⅝	96⅝	−4½
104	100¼	30	Sinclair Con Oil 7s,A,'37	103¾	103½	103¾	+⅛
100¾	99⅝	23	Do 6s, D, 1930	100⅝	100⅝	100⅝	+⅛
102⅝	99⅝	12	Do 1st 6½s, B, 1938	102⅝	101⅜	102	−½
100½	97	61	Sinclair Crude O 5½s,'38	100¼	99¾	100	−¼
99	94½	16	Sinclair Pipe Line 5s,'42	98	97	97	−1
97	91	17	Skelly Oil 5½s, '39	96½	95¾	96	−⅜
104	101½	5	Smith, A O 6½s, '33	103	102	102⅜	+⅜
97¼	93⅞	20	Solvay Amer 5s, '42	97¼	96½	97¼	+½
105½	103	22	So Porto Rico S 7s,'41	104¼	104	104	−1
103⅞	101⅝	43	So Bell T & Tel 5s,'41	103⅞	103¼	103⅞	+⅝
105	101½	2	So Col Pow 6s, A, '47	104	104	104	−½
99¾	93¾	40	So Pac 4½s, '68	97¼	96½	96⅝	+1⅛
102	100	5	Do cv 5s, 1934	102	101⅛	102	+1⅛
101	94⅝	26	Do Ore 4½s, 1977	97¾	97½	97½	−¼
101	96⅛	138	Do 4½s, 1969, w w	99½	98¾	99⅛	+⅛
93⅝	89	3	So Pac, San Fran Term 1st 4s, 1950	92	91⅛	92	..
94	91	36	So Pac R R 4s, '55	93	92½	92⅝	−⅜
111½	106¼	8	So Ry 5s, '94	109½	109¼	109¼	−¼
93½	88½	63	Do gen 4s, A, 1956	92	90⅝	91	−⅛
120	114¼	13	Do gen 6s, 1956	117¾	117	117	−⅜
126½	120	20	Do 6½s, 1956	124½	123⅞	123⅞	−⅜
107⅛	106½	2	So Ry Mem div 5s,'96	107⅛	107⅛	107⅛	+⅝
92⅝	87½	4	So Ry St L div 4s,'51	92	92	92	−¼
95½	90⅞	1	So Ry M & O 4s, '38	90½	90½	90½	−5
105¼	103	28	Southw Bell T, 5s,A,'54	104⅝	104½	104⅝	..
72	65	1	Spokane Int 5s,'55	66	65	66	−4
100½	99⅞	5	Stand Milling 1st 5s,'30	100½	100⅛	100½	..
105⅛	100	39	Do 5½s, 1945	103⅛	103	103⅛	+⅛
103¾	100¾	56	Stand Oil N J 5s, '46	103½	102½	103	−½
98	95	60	Stand Oil N Y 4½s, '51	98	97½	97½	−¼
90	74	15	Stevens Hotel 6s, A, '45	83	82⅝	82⅝	+⅝
105⅛	103½	25	Syracuse Light'g 5s,'51	105⅛	105⅛	105⅛	+⅞
102	97½	10	TENN C & CH 6s,B,'44	101	101	101	+½
99¼	97½	29	Tenn Cen Ry 6s, '47	98⅞	97	98¼	−⅝
108	104½	11	Tenn El Pow 6s, A, '47	106½	106	106½	+¼
98¾	97	5	Term Assn of StL 4½s,'39	98⅞	98⅞	98⅞	+⅛
91½	87¼	4	Do 4s, 1953	90	90	90	+⅛
106½	103⅞	7	Texarkana & FS 5½s,'50	105	105	105	..
104½	98¾	13	Texas & Pacific 5s, '77	102⅝	101½	101½	−1⅜
110¾	106½	13	Do 1st 5s, 2000	109¼	109⅛	109⅛	−1⅝
104½	98⅞	25	Do 5s, C, 1979	103	102¼	102¼	−⅝
101⅜	99⅝	5	Texas & P Lo B L 5s,'31	100⅛	100⅛	100⅛	..
106⅞	104½	6	Texas & P Mo Pac Term 5½s, 1964	106½	106½	106½	+1¼
105¾	100⅝	263	Texas Corp c v 5s, '44	105½	104¾	105	..
54½	45	17	Third Av R 1st ref 4s,'60	50	49	50	+1⅛
35	25¾	50	Third Av Ry adj inc 5s, 1960	28¾	27½	28	..
96	92	20	Do 5s, '37	96	96	96	+1
100⅝	99⅞	15	Tol Trac, L & P 5½s,'30	100	100	100	..
103⅝	97	71	Transcon Oil 6½s,'38,ww	103	102	102⅛	+⅜
98	87½	9	Do 6½s, '38, x w	98	97	98	+2
94½	78½	7	Truax Tra Coal 6½s,'43	90	90	90	..
103¾	102	5	Trumbull Steel 6s, '40	102¾	102¾	102¾	−¼
60	33	2	Twenty-third St Ry 5s,'62	25	25	25	−11
103¼	101	30	UNION E L & P 5½s,'54	102¾	102½	102½	−¼
101¼	100	4	Do 1st 5s, '32	101¼	101	101	..
102	100	5	Do 6s, '33	101¼	100⅝	100⅝	−⅝
79	69⅞	5	Union Elev Chic 5s, '45	77	77	77	+⅝
109½	106	33	Union Oil Co of Cal 6s, A, '42	108¼	108	108¼	+¼
100¼	98½	4	Do 5s, C, '35	100	99⅞	100	−⅛
96⅞	93⅝	17	Union Pacific 1st 4s, '47	95¼	94¾	95¼	..
93	88¾	6	Do 1st & ref 4s, 2008	91½	91½	91½	+½
93¾	91¼	5	Do 1st 4s, '47, reg	93¾	92¾	93¾	+⅞
91½	87¼	34	Do 4s, '68	90⅞	90	90	−⅞
100	96	21	Do 4½s, '67	99	98⅝	98⅝	+⅛
103	99	5	United Biscuit 6s, '42	101⅝	101	101¼	+½
99	92½	45	United Drugs 5s, '53	96⅝	95½	96	−½
74	68¾	4	United Rys of StL 4s,'34	69	69	69	..
88½	82½	24	U S Rubber 5s, '47	86	84⅞	84⅞	−⅝
101	100⅛	31	Do 7½s, '30	100⅝	100⅝	100⅝	..
97	92½	59	Utah Lt & T 5s, A, '44	96¼	95⅜	95⅜	−¼
101½	97½	33	Utah Pwr & Lt 5s, '44	101	100½	100⅝	−¼
95	86	29	Utilities P & L 5½s, '47	92¼	91	92¼	−¾
91⅝	86½	87	Do 5s, '59, w w	88½	87½	87½	−⅝
9	7¼	2	VERA CRUZ & PAC 1st 4½s, '34, asst	7½	7½	7½	−1
62	54	5	Vertientes Sug 1st 7s,'42	55	54½	54½	−½
101½	100	2	Va Mid gen 5s, '36	101⅛	101⅛	101⅛	−⅜
102	99¾	2	Va Ry & P 5s, '34	101⅜	101	101	−¼
107	102⅛	30	Do 1st 5s, A, '62	105¼	104¾	104¾	−⅝
103¾	101	6	WABASH R R CO 1st 5s, '39	102½	102	102	..
102	99½	2	Do 2d 5s, '39	102	102	102	..
95¾	88¾	80	Do 4½s, '78	93⅝	93¼	93¼	−¾
102¼	97⅝	44	Do 5s, B, '76	101½	100⅝	101⅜	+⅜
105¾	101⅝	7	Do 5½s, '75	104½	103¼	103¼	−⅜
103	100	6	Do Det & Ch 5s, '41	102	102	102	+½
95	85½	6	Walworth 6s, A, 1945	91½	91¼	91¼	+¼
109¼	93⅜	3	Do 6½s, 1935, w w	103	103	103	..
113½	104	394	Warner Bros 6s, 1939	107¼	106¼	107	+¼
100⅛	95	10	Warner Co 6s, 1944, w w s7d	99¾	99¾	99¾	..
95	83	6	Warner Quin 6s, 1939	92½	92	92	−½
107½	102½	7	Warner Sug 1st 7s, 1941	105	104	104⅛	−1⅜
98	93½	5	Warner Co 6s,'44, x w	97½	97½	97½	−¼
77½	72½	2	Warren R R 3½s, 2000	77½	77½	77½	+5
105½	100½	4	Wash W P 1st 5s, 1939	105¼	105¼	105¼	+1⅛
104⅜	101⅝	7	West Pa P 1st 5s,A,'46	104¼	104	104¼	+½
105½	102¾	8	Do 1st 5s, E, 1963	104⅝	104⅝	104⅝	+½
105⅝	104	7	Do 1st 5½s, F, 1953	105½	105⅜	105⅜	+⅜
105⅛	101⅞	14	Do 1st 5s, G, 1956	104⅝	104⅝	104⅝	+⅝
91	86⅛	8	West Shore 1st 4s, gtd, 2361	88¾	88½	88¾	−¼
104	101	38	West Elec deb 5s, 1944	103½	103⅛	103⅛	−½
85	80	27	Western Md 1st 4s 1952	84¼	83	83½	−½
101	94⅜	39	Do 5½s, 1977	99¾	99¼	99½	..
102	100¼	15	West N Y & Pa 1st 5s, 1937	101⅜	101⅜	101⅜	−¼
99	97½	16	Western Pac 5s, A,'46	98	97¾	98	−⅜
98⅜	95	8	West Un 4½s, 1950	97⅛	96¼	97⅛	+⅛
110	108	25	Do 6½s, 1936	109½	108⅝	109	−½
104¼	100¼	15	Do 5s, 1951	103½	103⅛	103⅛	−¾
89¾	88½	2	Wheel & L Erie con 4s, 1949	89	89	89	..
103	100⅝	13	Wheel Stl 5½s, A, 1948	102⅝	102	102½	+¼
93	87	23	Do 4½s, 1953	90½	90⅛	90½	+⅜
108¾	102½	41	White Eagle Oil 5½s, 1937, w w	106½	106¼	106¼	+⅛
84	74⅞	7	White Sew Mach 6s, '36, ex war	80	80	80	+2
80	73	2	Do 6s, 1940	75	75	75	..
40	27⅝	1	Wickwire Spen Steel 1st 7s, 1935	34½	34½	34½	+⅛
41	25	1	Do con 7s, 1935	30	30	30	..
39¾	25	14	Do con 7s, 1935, ctfs	28	26	26	+1
101½	98	19	Willys Ov 1st 6½s, 1933	100⅝	100	100	−½
102⅞	99¼	15	Wilson & Co 1st 6s,'41	101½	100½	100½	−½
103⅝	100	27	Winchester Rep Arms 7½s, 1941	103	103	103	..
83¾	79	15	Wis Cent 1st gen 4s,'49	80⅞	80⅛	80⅞	+⅛
91⅝	86¼	3	Wis Cent S & D term 4s, 1936	88⅝	87¼	88⅝	+2⅝
103	100½	73	YOUNGSTN S&T 5s,'78	102¼	101⅝	101⅝	−⅝

Total sales $34,435,700
Grand total sales 46,574,700

NEW ISSUE

Exempt from Connecticut 4-Mills Personal Property Tax.

$10,000,000

The Southern New England Telephone Company

Forty-Year 5% Gold Debentures

Dated June 2, 1930 Due June 1, 1970

Issued under Indenture dated June 2, 1930.

THE UNION AND NEW HAVEN TRUST CO., New Haven, Conn., *Trustee*

Interest payable June 1 and December 1 in New Haven, Conn. Coupon Debentures in denominations of $1,000, registerable if desired as to principal. Registered Debentures in denominations of $5,000 and $10,000. Coupon Debentures and Registered Debentures, and the several denominations, interchangeable. Redeemable, at the option of the Company, as a whole but not in part, upon 60 days' notice, on any interest date, at the following prices and accrued interest: On or prior to June 1, 1967, at 110%; thereafter at 100%.

James T. Moran, Esq., President of The Southern New England Telephone Company, has advised us as follows with regard to this issue:

PURPOSE OF ISSUE: The proceeds of these Debentures will be used to pay for extensions and additions recently made to the property of the Company.

PROPERTY: The Southern New England Telephone Company owns and operates substantially all of the telephone exchanges in the State of Connecticut, serving a population estimated at 1,685,000. The book cost of the Company's real estate, buildings and telephone plant, which cost is considerably less than their present value, was over $65,000,000 on April 30, 1930. The property of the Company is subject only to the lien of $1,000,000 First (closed) Mortgage Five Per Cent Gold Bonds of 1948. After giving effect to this financing, the total assets (less current liabilities) will be over $65,000,000, whereas the total funded debt, including this issue, will be $11,000,000.

EARNINGS: The gross revenues, net earnings available for interest, interest charges, and net income of The Southern New England Telephone Company during the five years ended December 31, 1929, were as follows:

Year Ended Dec. 31	Gross Revenues	Net Earnings Available for Interest	Interest Charges	Net Income
1925	$11,155,145	$2,467,386	$257,773	$2,209,613
1926	12,385,706	2,651,109	260,383	2,390,726
1927	13,591,405	2,712,313	276,417	2,435,896
1928	15,256,019	3,624,069	365,679	3,258,390
1929	16,808,164	4,047,006	471,830	3,575,176

During this period of five years, net earnings available for interest have averaged nearly 9½ times total interest charges. The net earnings available for interest during 1929 were in excess of 7 times the annual interest charges on the Company's total funded debt to be outstanding after the issue of these Debentures.

DIVIDEND RECORD: The Company has outstanding capital stock in the amount of $35,000,000 of which 33.34% is owned by the American Telephone and Telegraph Company. Dividends on the stock as outstanding from time to time have been paid at the rate of not less than 6% per annum since 1895. The present dividend rate is 8% per annum.

PROVISIONS OF INDENTURE: In the Indenture under which these Debentures are to be issued, the Company is to covenant that if at any time after the issue of these Debentures the Company shall mortgage any of its property, it shall secure these Debentures ratably with any other indebtedness secured thereby. The Company is also to covenant that as long as these Debentures are outstanding it will not create any indebtedness which would bring its aggregate funded debt to an amount in excess of 50% of the actual cost of its then existing property, unless such excess amount is expressly subordinated to the indebtedness created by this issue.

The above Debentures are offered, subject to prior sale and to the conditions stated below, at 102½% and accrued interest, to yield 4.85%

The right is reserved to reject any or all applications, and also, in any case, to award a smaller amount than applied for. All applications will be received subject to the due authorization, issue and sale of the Debentures as planned, and to approval by counsel of the form and validity of related documents and proceedings. It is expected that payment will be called for about June 4, 1930, against delivery of Temporary Debentures, exchangeable for Definitive Debentures when received from the Company.

CHAS. W. SCRANTON & CO.
PUTNAM & CO. EDWARD M. BRADLEY & CO., INC.
STEVENSON, GREGORY & CO. ROY T. H. BARNES & CO.
HINCKS BROS. & CO. THE R. F. GRIGGS COMPANY

May 19, 1930

MUNICIPAL BONDS

Exempt from all Federal Income Taxes

		Due	Price or Yield
$192,000	Monmouth County, N J, 4½s	1936-50	4.20%
285,000	City of Newark, N J, 4½s	1958-69	4.10
100,000	Allegheny County, Pa, 4¼s	1958	4.05
500,000	City of Pittsburgh, Pa, 4¼s	1935-60	4.05
300,000	Philadelphia Sch Dist, Pa, 4¼s	1957-59	4.05
100,000	New York City, N Y, 4½s	1979	107.25
500,000	City of Buffalo, N Y, 3½s	1935-64	3.90
150,000	City of Buffalo, N Y, 4¼s	1938-50	3.95
250,000	City of Buffalo, N Y, 5s	1939-50	4.00
1,305,000	City of Schenectady, N Y, 4.15s	1936-58	4.00
260,000	Town of Eastchester, N Y, S D #2, 4½s	1940-56	4.20
132,000	Town of Hempstead, N Y, S D #31, 5s	1937-55	4.40
32,000	Town of Babylon, N Y, S D #7, 5s	1931-49	4.50
100,000	Town of Leicester, N Y, S D #3, 5.20s (Livingston County)	1931-60	4.75

All issues are in coupon form with privilege of registration

We will be pleased to mail descriptive circular of any issue upon request

GEO. B. GIBBONS & COMPANY
INCORPORATED
MUNICIPAL BONDS
49 WALL ST. NEW YORK

May 19, 1930

We own and offer, subject to prior sale:

Preferred Stocks

SHARES		DIVIDEND	YIELD %
750	Alleghany Corporation, *W. W.* ($40)	5½%	5.73
500	American Can Company	7%	4.79
1000	American Superpower Corp., *1st*	$6	5.94
500	American Waterworks & Elec. Co.	$6	5.69
1000	Baltimore & Ohio R. R. Co.	4%	4.79
1000	Buff., Niag. & E. Pr. Corp.	$5	5.00
1000	Commonwealth & Southern Corp.	6%	5.81
2500	Deere & Company, *New*	7%	5.23
2000	General Motors Corp., *New*	5%	5.15
500	Georgia Power Company	$6	5.78
500	National Biscuit Co.	7%	4.76
2000	Pacific Gas & Electric Co.	6%	5.38
1000	Republic Steel Corp., *Conv.*	6%	6.32
1000	Southern California Edison Co.	5½%	5.45
1000	Toledo Edison Company	5%	5.26

The FIRST NATIONAL OLD COLONY CORPORATION
100 BROADWAY, NEW YORK
Telephone Rector 6080
BOSTON HARTFORD PHILADELPHIA BALTIMORE ATLANTA
CHICAGO CLEVELAND PITTSBURGH ROCHESTER ST. LOUIS

The following RIGHTS expire today

Radio-Keith-Orpheum
Chicago, Rock Island
Ludlum Steel

Bought and Sold for Cash

McDONNELL & Co.
Members New York Stock Exchange
Members New York Curb Exchange
120 Broadway, New York Rector 7815 to 7830

Specialists in Rights and Scrips Since 1917

United Gas Corporation
Warrants
Traded on New York Curb Exchange

We wish to call attention to the possibilities of UNITED GAS CORPORATION Warrants which represent a perpetual call on the Common stock @ 33⅓.

We recommend the purchase of these Warrants and take this opportunity to call attention to similar Warrants previously issued.

Call	Warrants	Market Value when issued	Recent Market	Increase
1931 @ 10	Amer. Power & Light	$1 (1916)	1061	106,000%
(*) @ 50	Mohawk & Hud. Pr.	1 (1925)	54	5,300%
(*) @ 50	Southeast'n Pr. & Lt.	5 (1925)	39	680%
(*) @ 25	Electric Power & Lt.	3 (1925)	65	2,060%
(*) @ 25	Amer. & Foreign Pr.	1 (1923)	56	5,500%
1935 @ 25	Penn Ohio Edison "A"	3 (1925)	44	1,366%

(*) Perpetual

Titus, Wales & Co.
Members New York Stock Exchange
Members New York Curb Exchange
149 Broadway New York, N. Y.
Telephone CORtlandt 9400

BANKS INCREASING LOANS TO BROKERS

$2,900,000,000 Total for Own Account, Near Record, Federal Reserve Board Reports.

DROP BY OTHER LENDERS

$1,400,000,000 Level Lowest in 2 Years—Monthly Review Cites Smaller Commercial Borrowing.

Special to The New York Times.

WASHINGTON, May 18.—Financial developments in recent months have been characterized by declining commercial borrowing, but rapidly mounting loans by bankers to brokers, bringing the level of the latter, at $2,900,000,000, close to the highest levels on record, the Federal Reserve Board declared today in its monthly credit review.

Brokers' loans by banks in New York City for their own account are larger than at any previous time, except only the week following October's break in the stock market, according to the board.

Another feature of the situation has been the increased volume of securities issues, of which the board said:

"With greater activity in recent months in the markets for securities, the volume of new securities issued has been increasing and in the first quarter of 1930, at $2,140,000,000, was much larger than in the final quarter of last year, but continued to be below the exceptional levels of the last months of 1928 and the first three quarters of 1929. More than half of the issues during the last six months have been in the form of bonds, for the first time in more than a year, and from January through March bonds represented more than 75 per cent of the new issues. New foreign securities issued in the American market during the quarter in the amount of $300,000,000 represented about one-sixth of all bond issues. Preliminary figures for April indicate that as in previous months most of the new financing in the American market was accomplished through the issue of bonds."

Shift of Borrowing From Banks.

An interesting development has been a shift of borrowing from banks to brokers to take advantage of lower open market money rates. Borrowers on securities and on regular lines of credit, who had been paying off their loans for carrying or trading in securities, have been influenced by the prevalence in the open market of lower rates than at their banks, to transfer their borrowings from these banks to their brokers, who can borrow at the open market rate, the board said. This shift represents a reversal of the movement that took place in 1929 in the period of extremely high rates on stock exchange loans, when borrowings in the form of security operations were transferred in considerable volume from the brokers to the banks. This shift from other loans to brokers' loans has been a factor in the large increase in stock exchange loans that has characterized recent months.

The board said the credit situation has continued to be relatively easy in recent weeks. Demand for credit from commercial sources has declined further, while demand from the securities market has increased. In the past two months increased activity in the securities market and, until the middle of April, a rising level of stock prices have been accompanied by an increase of more than $785,000,000 in brokers' loans at New York City.

Loans and investments of member banks in leading cities, after reaching a low point at the end of February, increased in March and April by about $750,000,000, reflecting growth in their security loans and in their investments, while "all other" loans continuously declined.

Member Banks' Indebtedness.

"Indebtedness of member banks at the Reserve Banks decreased further in two months by about $135,000,000, chiefly on account of liquidation made possible to the member banks by gold imports from the Orient and South America and a further inflow of currency from circulation," the board said. "As compared with a year ago, the volume of credit extended by the member banks is larger by about $450,000,000, but the volume of their rediscounts with the Federal Reserve Banks has declined from nearly $1,000,000,000 to about $200,000,000, the lowest level since 1917. The funds for the reduction of these rediscounts have been derived from the addition of $200,000,000 to the country's stock of monetary gold, largely through imports from abroad, and an inflow of $150,000,000 of money from circulation, caused by decreased activity of trade and industry and a decline in the price level, the funds from both of these sources having tended to decrease the total volume of Reserve Bank credits, as well as the volume of rediscounts by member banks; in addition, the Federal Reserve Banks have increased their holdings of United States Government securities by $350,000,000 and their holdings of acceptances by $100,000,000, these open-market operations having tended to reduce member-bank rediscounts without changing the total vote of Reserve Bank credit in use."

The board declared that the recent increase in member bank loans has been altogether in the form of loans on securities to brokers and dealers in New York City, and that available information for member banks in leading cities indicated that other borrowers had been paying off their loans, both secured and unsecured, at a rapid rate since the end of last October, and that during this period they had liquidated about $2,000,000,000 of such loans. This decrease has reflected in part a diminution in the demand for credit by trade and industry, owing to the prevailing recession in activity.

Liquidation of Other Loans.

"Liquidation of loans to others than brokers in recent months," the board continued, "has taken place in all Federal Reserve districts and funds placed in the New York money market have come from banks throughout the country. Member banks' holdings of investments, as measured by the figures for reporting member banks, after showing little change from the first of the year, increased in the last half of March and less rapidly throughout April in the amount altogether of about $260,000,000. Excepting the period of the October-November break in the securities markets this is the most rapid increase in the bank's investment portfolio since November, 1927. "The increase in the investments of member banks is another indication of the fact that these banks do not encounter a demand for all their funds from their commercial customers, and seek to employ the surplus in the purchase of investments as well as in making loans on the Stock Exchange.

"Growth of brokers' loans in the past has usually accompanied an advance in security prices, and this has been the case in recent months, but since early in April the advance in brokers' loans has continued, while security prices have tended to recede. Between the end of December and the first week in April prices of common stocks advanced by 20 per cent but later in April they showed a downward tendency. The advance in stock prices had been almost continuous for more than three months, becoming especially rapid after a period of pronounced ease in the money market for a few days in the early part of March.

Changes in Brokers' Loans.

"During December, 1929, and the first two months of 1930 there was relatively little change in the aggregate of brokers' loans, funds withdrawn by non-banking lenders being replaced by funds loaned by the banks themselves. Further withdrawals by non-banking lenders were made in March, but from the end of February the money placed in the call market by the banks exceeded these withdrawals. The growth of brokers' loans in April represented not only a further increase in lending by banks, but also an increase of $120,000,000 of loans for other lenders, the first growth in this class of loans since last October. At their present level of $1,400,000,000 loans for non-banking lenders placed by reporting New York banks, notwithstanding the recent increase, are lower than at any time during the two years between the Spring of 1928 and the end of March, 1930. Loans to brokers by banks, on the other hand, which total $2,900,000,000 at the present time, are close to the highest levels that they have ever reached, and brokers' loans by banks in New York City for their own account are larger than at any previous time, excepting only the week following the break in the stock market last October."

The board said bond prices advanced in February and March to the highest levels in nearly two years, but after the third week in March receded. A factor in this decline, in addition to the passing of the temporary period of exceptional ease in the money market, was given by the board "as the continued issue of new bonds in substantial volume."

"Furthermore," said the board, "the preference of investors for stocks has continued in recent months, as for several years past, and has been a factor in making the revival of the bond market slow and irregular."

$60,000,000 Treasury Bills Offered by Banking Group

Offering of $60,000,000 United States of America non-interest-bearing treasury bills, dated May 19, 1930, and due on Aug. 18, 1930, will be made today by the International Manhattan Company, Inc., and Salomon Brothers & Hutzler. The notes will be offered at a discount of 2.35 per cent, computed on a per annum basis.

This block of treasury bills is part of the issue of $100,000,000 awarded last week by the Secretary of the Treasury. Last December the same bankers offered a block of $69,395,000 non-interest-bearing treasury bills to yield 3.125 per cent, which was the first of its kind.

CANDEE CUP FOR BOND CLUB

Golf Trophy Will Be Played For at Outing on Friday.

The name of the late Hamilton Candee, first president of the Bond Club of New York, is to be perpetuated in the club's activities by the presentation of the Hamilton Candee Memorial Cup, which will be awarded at the annual field day on next Friday as a trophy to the maker of the net low golf score, who will keep it for one year. Mr. Candee, who was vice president of the Guaranty Company of New York, died on March 5, 1930.

Frank E. Gernan, executive chairman of the Bond Club field day committee, announced that the donor of the cup wished to remain anonymous. To retain the trophy permanently it must be won by the same man three times, not necessarily in succession. Each cup winner will receive a replica that he may hold permanently.

BUSINESS IN ITALY SEEN ON UPGRADE

H. C. MacLean, International Trade Expert, Surveys Effects of World Depression There.

ECONOMIC BASES SOUND

He Disputes View That Fascist Regime Is at Odds With Commercial Interests.

Special to The New York Times.

WASHINGTON, May 18.—Italy's economic recovery from the post-war slump, like that of other leading commercial countries, is being retarded by the readjustment in trade and industry that is today taking place throughout the world, according to a report by H. C. MacLean, administrative commissioner at the headquarters of the International Chamber of Commerce at Paris, made public today by the American section of the international chamber.

Mr. MacLean, who served as Commercial Attaché at Rome for a number of years, in gathering material for his report made an extensive tour of Italy. He expressed the belief that the groundwork has been laid for full economic recovery.

"If there had not been a world-wide tendency toward depression," says the report, "the Italian situation would probably have already shown an improvement. But as it is, recovery can hardly take place until the general tendency for prices to decline has been checked and the general feeling of uncertainty has given place to renewed confidence.

"That the Italian situation will eventually right itself is only a matter of time, for fundamentally the country's economic structure is sound and in many respects will be stronger when the unpleasant but necessary cure that it has been forced to undergo is completed. The government intends to adhere to its policy of deflation until all unstable elements have been eliminated, and will not allow itself to be persuaded to adopt uneconomic and artificial methods in an attempt to avoid the natural consequences of forces that are obviously beyond its control."

Mr. MacLean does not agree with the suggestion that the relations between the business interests and the Mussolini Government are severely strained or that the interference of the Fascist régime with private enterprise on the one hand is stifling initiative, and on the other is arousing strong antagonism.

"It has already been admitted," he said, "that prior to stabilization, when the official policy with regard to the currency was still to be determined, there were decided differences of opinion and that when the decision was finally made it was contrary to the wishes and advice of business. Since that time, however, there is reason to believe that a better and not a worse understanding between the government and business has been arrived at."

Saying that the Fascist economic philosophy is to favor production in the interest of all classes, he concluded:

"As experience has been gained there has undoubtedly been a better understanding of the essential part that the capitalist or employing class plays in production and distribution. The only basic prejudice that exists is against all those, of no matter what class, who are unwilling to make their due contribution of effort to the well-being of the State as a whole, whose interests are considered to be superior to those of any individual group or class."

Associated Dyeing Plan Extension.

Subscription rights for units of stock of the Associated Dyeing and Printing Corporation, under the plan for the formation of a new company to take over its assets, may be exercised until June 2, according to an extension of time announced by the committee formed to carry out the plan.

Ivar Kreuger to Address Bond Club.

Ivar Kreuger, president of the Kreuger & Toll Company and the International Match Corporation, will be the guest of honor and speaker at the next luncheon meeting of the Bond Club of New York, to be held in the Bankers Club on Thursday, May 29.

DELIVERY FIGURES UP FOR GENERAL MOTORS

18,223 Increase Over March Announced by Sloan in Statement.

An increase in the number of cars delivered by General Motors dealers to consumers during April, compared with the number delivered in March, was announced yesterday by Alfred P. Sloan Jr., president of the General Motors Corporation.

Deliveries by dealers during April amounted to 142,004 cars, compared with 123,781 cars in March and 173,201 in April, 1929. Sales by General Motors manufacturing divisions to dealers also increased in April, amounting to 132,365 cars, compared with 118,081 in March and with 176,634 in April, 1929.

Total sales to dealers, including Canadian sales and overseas shipments amounted to 150,661 cars, compared with 135,930 in March and 227,718 in April, 1929.

The following tables show the sales classified:

SALES IN UNITED STATES.

	To Consumers. 1930.	1929.	To Dealers. 1930.	1929.
January	74,167	73,989	94,458	95,441
February	88,742	110,148	110,904	141,222
March	123,781	166,942	118,081	176,510
April	142,004	173,201	132,365	176,634

Total sales to dealers, including Canadian sales and overseas shipments were as follows:

	1930.	1929.
January	106,509	127,580
February	126,196	175,148
March	135,930	220,391
April	150,661	227,718

These figures include sales of Chevrolet, Pontiac, Olds, Marquette, Oakland, Viking, Buick, La Salle and Cadillac passenger cars and trucks.

BANKERS' GROUP TO MEET.

Pennsylvania Association to Convene at Atlantic City Wednesday.

The thirty-sixth annual convention of the Pennsylvania Bankers Association will open Wednesday morning in Atlantic City at the Hotel Traymore and will continue for three days. H. J. McDowell, vice president of the McDowell National Bank of Sharon, Pa., who is president of the association, announced yesterday that virtually every phase of banking would be discussed.

Among the scheduled speakers are John G. Lonsdale of St. Louis, president of the American Bankers Association; Edgar C. Stokes, former Governor of New Jersey, who will speak on "The Unit Bank"; Gardner B. Perry, vice president of the Northwest Bank Corporation, who will describe "The Banking Problems of the Northwest"; O. Howard Wolfe, cashier of the Philadelphia National Bank; Carl W. Fenninger, vice president of the Provident Trust Company of Philadelphia; C. Alison Scully, vice president of the Bank of Manhattan Trust Company; Frank G. Sayre, vice president of the Pennsylvania Company for Insurance on Lives and Granting Annuities, and Gilbert T. Stephenson, vice president of the Equitable Trust Company of Wilmington, Del.

PRINCE & WHITELY BRANCH.

Firm to Open Office in Washington for Fiftieth Anniversary.

The New York Stock Exchange firm of Prince & Whitely will celebrate its fiftieth anniversary today by opening a branch in Washington. In 1880 the firm occupied offices on the ground floor of the old Willard Hotel, moving in 1881 to the Cockran Building, which was on the site of the Washington Hotel. The firm was the first exchange house to have a direct Washington-New York wire.

In 1887 William R. Travers, a partner, who donated Travers Island to the New York Athletic Club, died, and soon afterward the Washington office was closed. Eugene O'Leary, who was the first chief clerk in the old Washington office, now in the Bureau of Entomology, Department of Commerce, will handle the first order received on the opening day. The old Washington wire was used to flash the news of the assassination of President Garfield to New York in advance of the time it became known to most market traders.

Thermoid's Earnings Lower.

The Thermoid Company for the four months ended April 30 reports net sales of $1,765,752, compared with $2,058,522 for the corresponding period of 1929.

NEW CREDIT PLANS DECLARED UNSOUND

Bankers' Group Fears Inflation in Easier Borrowing From Federal Reserve.

CALLS PAPER NOW AMPLE

Even Distribution of Eligible Instruments, However, Is Deemed Essential.

Serious economic disadvantages, especially the danger of inflation, are found by the economic policy commission of the American Bankers' Association in current proposals aimed at making it easier for members of the Federal Reserve System to borrow from their reserve banks. These are offered as a remedy, says a report of the commission to be made public today, to overcome the difficulties under which many banks suffer because great shrinkages have occurred in recent years in credit instruments eligible for rediscounting or borrowing under the present rules.

The commission, taking up specifically the question of admitting instalment finance company paper, municipal issues and railroad bonds to Federal Reserve credit operations, declares that "such action might tend to make reserve credit less liquid, throw its workings out of step with fundamental business changes and also increase the task of preventing the Federal Reserve System from being employed as a facility to inflation."

The members of the commission are:

R. S. Hecht, New Orleans, chairman; George E. Roberts, New York City, vice chairman; Nathan Adams, Dallas; Leonard P. Ayres, Cleveland; Frank W. Blair, Detroit; Walter W. Head, Chicago; W. D. Longyear, Los Angeles; Walter S. McLucas, Kansas City; Max B. Nahn, Bowling Green, Ky.; Melvin A. Traylor, Chicago; Paul M. Warburg, New York City; O. Howard Wolfe, Philadelphia; Gurden Edwards, New York City, secretary.

"Sound Federal debt retirement policies have resulted in contraction in United States Government securitiees of $4,400,000,000 in five years or almost 21 per cent," the report says in discussing the shrinkage in paper now eligible for borrowing or rediscounting. "Open market commercial paper showed last September a contraction in five years of $660,000,000, or over 71 per cent. Eligible paper in Federal Reserve Bank members in 1926 stood at about 22 per cent of their loan portfolio; last December it amounted to only about 16.7 per cent. There was a drop of half a billion dollars, or 10 per cent, in the volume, and over five points, or 24 per cent, in the ratio."

These changes reflect in part, the report comments, "the driving out by chain store and other direct merchandising methods of large numbers of middlemen, who formerly created considerable volumes of commercial paper," also the rise of the practice of large corporations to replace bank loans with security issues. It continues:

"Bankers' acceptances have shown an increase in five years of nearly a billion dollars. However, due to low yield, this paper has not been expedient for banks to carry in any great volume and therefore has not materially helped the situation. There is no question, therefore, that there has been a very serious contraction in available eligible instruments.

"On the other hand, there has been considerable expansion in non-eligible instruments. It has been estimated that the volume of finance company paper, arising from instalment selling, in the banks is more than $1,000,000,000. Annual output of municipal issues has been in excess of $2,000,000,000, with a large increase in the hands of banks. Collateral loans by member banks since 1925 show an increase of $3,430,000,000 or 51 per cent. These changes in banking credit have led some to feel strongly that a change in the eligibility rules was called for.

"It would appear that the banks as a whole have no need for enlarged sources of eligible paper, since they are using so small a proportion of what they have at the Federal Reserve Banks," the report says. "These general figures, however, do not reveal the important fact that these ample supplies are not evenly distributed. The country State banks appear to be especially deficient in eligible paper.

"Our feeling, therefore, in respect to proposals for admitting certain other types to eligibility is that such action might tend to make reserve credit less liquid, throw its workings out of step with fundamental business changes, and also increase the task of preventing the Federal Reserve System from being employed as a facility to inflation."

CREDITS AT FRENCH BANK.

Changes Irregular in Both Loans and Deposits.

Wireless to THE NEW YORK TIMES.

PARIS, May 16.—The Bank of France return last Thursday, covering the position of May 9, showed increase of 176,000,000 francs in bills discounted during the week but decrease of 97,000,000 in loans against securities. There was similar difference in the deposit accounts, the Treasury's current accounts increasing 470,000,000, whereas that of the Caisee d' Amortissement decreased 92,000,000.

The increase of 1,137,000,000 in private deposits was partly a consequence of the decrease of 760,000,000 in note circulation.

WEEKLY MONEY MARKET.

CALL LOANS.
N. Y. Stock Exchange.
Week ended May 17, 1930.

	High.	Date.	Low.	Date.
Last week	3	May 1	3	May 12
Same period last yr.	15	May 15	6	May 17
Year to date	6	Jan. 2	2	Mar. 19
Same period last year	20	Mar. 26	6	Jan. 4

CALL LOANS.
N. Y. Curb Exchange.

Last week	3½	May 12	3½	May 2
Year to date	4½	Apr. 23	3¼	May 2

TIME MONEY.

Last week	3½	May 1	3¼	May 12
Same period last yr.	9	May 14	8	May 13
Year to date	5	Jan. 2	3½	Mar. 18
Same period last yr.	9	Apr. 2	7½	Jan. 2

COMMERCIAL PAPER.

Last week	4	May 12	3¾	May 12
Same period last yr.	6	May 13	6	May 13
Year to date	5¼	Jan. 2	3¾	Mar. 24
Same period last yr.	6	Mar. 27	5¼	Jan. 3

FEDERAL RESERVE RATES.

Boston	3½	Minneapolis	4
New York	3	Chicago	4
Philadelphia	4	St. Louis	4
Cleveland	4	Kansas City	4
Atlanta	4	San Francisco	4
Richmond	4	Dallas	4

LONDON MONEY AND SECURITIES.

	Disc. Rate.	Gold.	4¼s.	Brit Cons.
May 12	2¼@2 1/16	84s 11⅜d	97¼	55¼
May 13	2 1/16	84s 11⅜d	97¼	55⅛
May 14	2 1/16	84s 11⅜d	97¼	55⅛
May 15	2⅛	84s 11⅜d	97½	55¼
May 16	2⅛	84s 11½d	97½	55⅝
May 17	2⅛	84s 11½d	97½	55⅝

PARIS MONEY AND SECURITIES.

	Paris Rentes.	War Loan.	Exch. on London.
May 12	86f 80c	101f 60c	123f 89c
May 13	86f 55c	101f 20c	123f 92c
May 14	87f 55c	101f 30c	123f 86c
May 15	87f 85c	101f 45c	123f 88c
May 16	88f 25c	101f 30c	123f 85c
May 17	88f 25c	101f 30c	123f 85c

FINANCIAL NOTES

E. Jansen Hunt is with G. E. Barrett & Co., Inc., in their wholesale department.

Jerome F. Sheridan and Frank B. A'Hearn, members of the New York Curb Exchange and formerly partners in Peter P. McDermott & Co., have formed the firm of A'Hearn & Sheridan at 150 Broadway.

J. F. Fradley and H. J. Zehder have formed the partnership of Fradley & Zehder at 150 Broadway to transact a general investment business, specializing in bank and insurance stocks.

Ira Haupt & Co. have opened an eighth branch office at 210 Fifth Avenue under the management of Leo T. Perls and Warren Auerbach.

The Kelly McClure Corporation has compiled an analysis of Basic Utilities 6 per cent gold notes.

Love, Bryan & Co. have issued an analysis of the Consolidated Gas and Procter & Gamble Companies.

Hunter, Platt & Fletcher, Inc., have issued a circular on Super-Corporations of America Trust shares.

James F. Klein is with the Chatham Phenix Corporation as Indiana representative.

The Commercial National Bank and Trust Company has been appointed transfer agent of preferred and common stocks of the American Shipbuilding Company.

P. F. Cusick, Kent & Co. have prepared an analysis of the Phillips Petroleum Company.

Phelps, Fenn & Co. have installed a private wire system which includes Utica, Syracuse, Rochester, Buffalo and Chicago and Windsor, Ont.

W. C. Langley & Co. have opened a list of bonds selling above or near their call prices.

Ellis-Milley, Inc., have prepared a résumé of the recent offer by Cities Service Company to its stockholders.

Du Bosque, George & Co. have opened a branch office in Great Neck, L. I.

Arthur W. Loweth has joined Stein Brothers & Boyce as office manager.

An analysis giving past and present earnings and prospects of Drug, Inc., has been prepared by Appenzellar, Allen & Hill.

The Equitable Trust Company has been appointed transfer agent for the participating Class A stock of the Midland Natural Gas Company.

Abraham & Co. have prepared an analysis of Loew's, Inc.

Clark Williams & Co. have prepared an analysis of the American Telephone and Telegraph Company.

The Bush Terminal office of the Bank of America celebrated its tenth anniversary on Saturday.

PRODUCE EXCHANGE STOCKS

WEEK ENDED MAY 17, 1930.

Stocks.	Last Week.	Year to Date.
Total sales	193,732	7,052,494
Same period, 1929	237,884	3,426,731

Bonds.	Last Week.	Year to Date.
Total sales	$143,000	$2,153,000
Same period, 1929	.....	35,000

STOCKS.

Sales.		High.	Low.	Last.	Net Chg.
100	Aero Klemm	⅞	⅞	⅞	+ ⅛
100	Allegheny Corp war, w o	4½	4½	4½	..
2,600	Am Corp w w, w i	10⅜	9½	10	− ¼
500	Do war	2½	2	2½	..
100	Am Dairies	10	10	10	+ 2
6,000	Am Eagle Air	1	⅞	⅞	− ⅛
5,500	Andes Pet	.70	.50	.60	+.28
200	Appal Gas war, w i	6⅝	6⅝	6⅝	− ⅛
2,300	Assoc Gas & El '30 rts	15½	14⅝	15	..
5,300	Do opt stk rts, w i	4⅞	4½	4⅞	+ ⅛
700	Do $5 pf, w i	86⅜	84½	85⅞	− ⅜
200	Atl Pub Util, B	4⅛	4	4⅛	..
100	Atlas Util $3 pf	40	40	40	..
2,800	Automotive Std	2	1¼	1¼	− ¾
1,400	Bagdad Copper	1.75	1.52	1.75	−.05
200	B G Sandwich	7	7	7	−1
1,000	Big Mo Mines	.55	.55	.55	+.05
300	Bishop Oil	3.60	3.50	3.50	..
100	Chain & Gen Eq 6½% pf	75	75	75	..
38,600	Cities Serv rts, w i	1⅛	1	1⅛	..
800	Claude Neon Lts	15	14	14⅝	+ ½
700	Columbia Invest	15½	15	15¼	..
1,500	Como Mines	2.00	1.75	2.00	−.05
2,300	Cons Chromium	12⅛	11	12⅛	+ 1⅛
1,100	Do A	32	31	32	+ 1
25	Dardelet Threadlock rts, w i	250	243	245	−15
7,900	Det & Can Tun	7⅞	7⅛	7½	− ¼
100	Dixie Gulf Gas	8	8	8	..
1,600	Dixton, Inc	13⅜	12¼	13⅜	+ 1¼
29,300	Duq Gas, w i	16½	15½	16¼	+ ¼
100	El Paso N Gas	40¼	40¼	40¼	..
100	Empire Corp	9⅝	9⅝	9⅝	− 1⅜
100	First Am Bancorp pf A	12	12	12	..
500	Fuel Oil Motors	15	12½	12⅞	..
200	Gamewell Co rts, w i	3	2½	2½	..
1,900	Gen Motive	14½	13⅝	14½	+ ¾
800	Golden Cycle	15⅝	15½	15½	..
300	Gt Nor Inv, A	32¼	32	32¼	− 2¾
600	Hackensack Water rts, w i	1½	1⅜	1⅜	..
1,700	Hamilton Gas	7⅛	6⅝	6⅞	− ⅛
500	H Rubinstein pf	22	21	21¼	− ⅛
600	Hemisphere Oil, B	¼	¼	¼	− ⅝
500	Horni Signal pf, w i	19⅝	19⅝	19⅝	..
100	Int Bankstks, A	17	17	17	..
400	Int Hydro El, A war	8¼	8	8	..
700	Do pf	54½	52	54½	..
6,800	Int Rustless Ir	1⅛	1⅛	1⅛	+ ⅛
300	Int Util, B war	9	8⅞	9	− ⅛
200	Int Vitamin	4	3¼	4	− ⅝
100	Interstate Nat Gas	28½	28½	28½	− 1½
200	Invest Trust of N Y, A	11⅝	11⅝	11⅝	..
2,400	Ironrite Ironer	6½	6	6⅜	+ ⅛
1,100	Jenkins Telev	6½	5⅛	6	+ ⅛
400	Kane Stores	6¼	4⅞	6¼	+ 1
100	Kaybee Stores	12⅞	12⅞	12⅞	− 2⅛
100	Kelvinator of Can, Ltd	9	9	9	− 1⅞
3,500	Kinner Air & M	1⅛	1	1	− 1/16
300	Lane Bryant rts, w i	5½	1⅛	5⅛	..
1,200	Lautaro Nitrate	8⅞	8¼	8¼	− ¼
700	Lessings, Inc	16	15	16	+ 1
200	MacFadden Pub	21⅛	21	21⅛	+ 1⅛
7,600	Majestic Household Util, w i	50	46	50	−14½
100	Maplew'd Prd, A	6⅛	6⅛	6⅛	+ 1⅛
2,100	Marvin Radio T	2⅝	1⅞	2⅝	− ⅛
800	Maxweld Corp	10⅛	9⅞	10	− ⅛
200	Metal Textile	6	6	6	− 1½
200	Midland Nat Gas, A, w i	19	18⅞	18⅞	..
200	Midl'd United pf	44½	44⅜	44½	..
200	Do war	5	4⅞	5	..
700	Do rts, w i	1⅜	1¼	1⅜	..
1,100	Monarch Royalty pf A	18¼	17¼	17¾	− ¼
400	Montreal L H & P, new, w i	67	65½	65⅝	−12⅜
600	Nat Copper	1⅜	1½	1½	..
1,100	Nordon Crp, Ltd	1.80	1.65	1.65	..
300	North Am Trust Shares	10¼	10	10	+ ¼
7,200	N European Oil	2⅜	2⅜	2⅜	+ ¼
4,100	Petrol Conv	11	10	11	+ ½
5,200	Phantom Oil, w i	22⅝	20⅝	22¼	+ 1⅞
100	Pollack Mfg	1⅜	1⅜	1⅜	− ⅛
75	Pure Oil pf	97¼	96⅞	97	+ ⅛
400	Radio Sec, A	3½	3	3	..
1,100	Railways Corp	13⅛	12	13⅛	+ 1⅛
300	Rhodesian Select Trust	10⅜	10⅜	10⅜	..
100	Roxy Theatre	3	3	3	..
300	Do A	27	25⅛	27	− 3¾
100	Rumidor Corp	17¼	17¼	17¼	− 1½
400	Saranac Riv Pr	21	21	21	..
500	Seaboard Util Shares, war	1⅜	1¼	1¼	− ⅜
900	Shamrock Oil	24⅝	23	24⅝	+ 1⅝
3,000	Sheldon Min	.50	.37	.37	−.13
100	Shepard Stores	1	1	1	..
1,000	Skelly Oil pf, w w, w i	99¾	99½	99½	..
100	So Union Gas	26	26	26	− 1¾
100	Do pf	23	23	23	− 1
100	Splitdorf Beth	4	4	4	− ½
200	Stand G & E pf	99½	99	99½	+ ⅜
100	Sterling Sec, B	12½	12½	12½	−17½
400	Super Corp, A	10⅜	10	10	..
200	Do B	9⅜	9⅜	9⅜	..
100	Swedish Ball Bearing, B	58	58	58	− 1
1,300	Sylvestre Util, A	3⅛	2⅞	3	− ⅛
2,300	Trent Process	1½	1¼	1½	..
100	Twin State Nat Gas rts, w i	1	1	1	..
100	Twin Tape	7	7	7	− 7½
200	Union Cigar	¼	¼	¼	..
100	U S & British Int'l, B	13	13	13	..
800	U S Elec Pr w	6⅜	6	6⅜	+ 1⅜
900	Util Hydro & Rail Shares w w	10⅜	10⅜	10⅜	..
900	Do war	1⅝	1½	1½	− ⅛
400	West Cont Util, A	28	26⅞	28	..
400	Wing Aero	10¼	9¼	9¼	..
1,700	Zenda Gold	.80	.73	.73	..

BANKS.

Sales.		High.	Low.	Last.	Net Chg.
60	Bank of U S units	66⅜	66¼	66¼	+ 1
200	Continental	38	38	38	+ 1¼

INSURANCE.

Sales.		High.	Low.	Last.	Net Chg.
100	Cons Indemnity	14	14	14	+ 2
500	Judea Life	16⅞	16⅜	16⅜	..
300	Nat Liberty	17⅜	16⅞	17⅛	+ 2⅜
200	Seaboard Fire	18	18	18	..
300	Seaboard Surety	28	28	28	+ 2

SCRIP.

Sales.		High.	Low.	Last.	Net Chg.
700	Fox Film	102	101	101	..

BONDS.

Sales.		High.	Low.	Last.	Net Chg.
$7,000	Assoc Gas & El 6s, '99	80¼	78	79	− 5
21,000	Gobel(A)6½s '35, w w, w i	99⅝	99½	99½	− ¼
32,000	McKesson & Rob deb 5½s, w i	95⅞	95⅜	95⅞	− ¼
48,000	Memphis N Gas 6s, '43, ex w, stamped	102¼	101	102¼	+ 2
20,000	Pac N W Pub Sv 6s, '50, w i	100⅜	100⅜	100⅜	+ ⅜
15,000	Shamrock Oil 6s, '39	107¼	107	107¼	+ 1¼

STOCK EXCHANGE QUOTATIONS

The following table gives the high and low prices for 1930, as well as last prices for all stocks listed on the New York Stock Exchange that were not traded in last week:

	High.	Low.	Last.
Abraham & Straus	66	45	52
Adams Express pf (5)	92	85¼	89¼
Ala & Vicksburg (6)	*120	116	119
Albany & Susq (†11)	*220	212	212
Alle pf x $30 w (5½)	96¼	89¼	93
Allegheny & West (6)	*117	117	117
Alliance Realty (†3½)	*104	95	100
Amalgamated Leather	3½	2½	2½
Am Beet Sugar pf	45	36	42
Am Express (6)	* ..	..	250
Am Hide & Leather	7	4⅛	4½
Am Mach & F pf (7)	*119¾	112	115
Am News (J†4)	80¼	70	70
Am Rad & S S pf (7)	*141	126¼	140
Ann Arbor	*95	95	95
Do pf	*95	95	95
Artloom pf (7)	*100	90	98
Assoc D G 1st pf (6)	95¼	85	92¼
Do 2d pf (7)	100½	85	98
Autosales pf	25	15	16
Bamberger pf (6½)	*110½	107	109
Barker Bros pf (6½)	*91	73½	82
Barnet Leather	7⅛	2⅝	4⅛
Do pf	* ..	..	45
Bayuk Cigar (3)	68	59¼	59¼
Beech Creek R R (2)	*38¾	35	37⅞
Bloomingdale Bros	29⅞	23	23⅞
Booth Fisheries	5	3⅛	3⅛
Do 1st pf	33¼	22	22
Botany Cons M, Cl A	5	3	3¼
Brockway M T pf (7)	*85	68	83
Bucyrus Erie pf (7)	*115	107¾	115
Budd (E G) pf (†8½)	68	66½	68
Buff, R & P (4)	*99¼	89½	99¼
Do pf (6)	*95	95	95
Buff & Susq	86¼	71	83½
Do ctfs	87	77	83½
Do pf (4)	*86¼	75	82
Bush Term deb (7)	*110	100¼	105¾
Byers (A M) pf (7)	*114	109	111
California Pet	*29⅝	28	29⅝
Canada Southern (3)	*59	56	58¼
Capital Adm pf A (3)	42	31	40
Cavanagh-Dobbs	13⅝	8	8
Do pf (6½)	*75	62	65
Cent R R of N J (†12)	315	279	292
Century Rib M pf (7)	*62¼	51	62½
Certain-teed Prod pf	45½	25	30
Chicago & Alton ctfs	..	..	10
Do pf ctfs	3	3	3
C, I & L pf (4)	*65⅜	65⅜	65⅜
C, St P, M & O	*45	40	40
Do pf	*95	90	90
Chicago Yel Cab (3)	*32	26½	29½
Chickasha Cot Oil (3)	32½	24¾	27
Chile Copper (3)	65	51	55½
Christie Brown (1.20)	*126½	125½	126½
Cin, S & C pf (3)	* ..	..	62¾
City Investing (10)	*165	165	165
C, C, C&St L (10) odd lots	245	240	245
Do pf (5)	*105	98	105
Cleve & Pitts (3½)	*76	74½	75
Do spel (2)	*43¾	42½	43¾
Cluett, Peabody pf (7)	*105	91¼	100
Colorado F & I pf (8)	* ..	..	126
Colorado & South (3)	95	83	85
Col G & E pf B (5)	98	91	97⅛
Coml Inv Tr pf (7)	*108	99	105
Conley Tin Foil stpd	1	⅝	⅝
Conn Ry & Ltg (4½)	*71⅜	71⅜	71⅜
Do pf (4½)	* ..	..	65
Con Cig pr pf x w (6½)	*77	60½	74
Curtiss Aeropl & M	* ..	..	50¼
Cushman's Sons pf (7)	*120	111	120
Do pr pf (8)	*111	105	111
De Beers Mines (a 1.44)	* ..	..	14
Det Hillsd & S W (4)	*66¼	66¼	66¼
Detroit & Mackinac	*40	20¼	20¼
Duluth S S & Atl pf	3	2½	2½
Durham Hosiery pf (6)	*57⅞	44½	46½
Eltingon-Schild pf (6½)	62	40	40
EP&L pf ctfs 60%pd (4.20)	153	126¼	153
Do pf ctfs f pd (7)	* ..	..	134¼
Elk Horn Coal	5½	2⅝	2½
Do pf	*14	7	7
Emerson-Br'tingh'm, A	7⅝	3½	4
Do B	3½	2⅛	2⅛
Emp Capwell Corp (2)	*20¼	17½	19
Fairbanks Co	9⅞	4⅞	5⅛
Fed M & Smelt pf (7)	100½	98	100
Filene's Sons	40½	33	36
Florsheim Shoe, A (2)	52⅞	42¼	45
Do pf (6)	100	95½	99
Foster Wheeler pf (7)	210	150½	210
Franklin Simon pf (7)	*99	94⅜	96¼
Fuller Co pr pf (†7.94)	*95¼	90	91
Gamewell Co (5)	80	69¼	70
Gen Cable pf (7)	109⅜	101¾	101¾
Gen G & E pf, A (8)	*122	115	119
Gen Motors pf (6)	115¼	104½	115¼
Do deb (6)	115¼	104½	115¼
Gold & Stock Tel (6)	*101¼	101	101¼
Gold Dust pf (6)	108½	100	108½
Goth Silk Hos pf (7)	*82½	70	79
Do pf x w (7)	*79	65	75
Graham-Paige M ctfs	10⅜	7⅞	8
Grand Stores pf (6½)	90½	86	89⅞
Green Bay & W (5)	* ..	..	75
Guantan Sugar pf	*27	20	20
Gulf Stat St 1st pf (7)	*109	98¼	105¼
Hahn Dept St pf (6½)	86½	71⅛	83½
Hall (W F) Ptg (2)	31⅜	24	25⅛
Hamilton Watch pf (6)	*104½	99	104½
Hanna (M A) 1st pf (7)	*130	100½	130
Harb Walk Ref pf (6)	*110	110	110
Hawaiian Pineapple (2)	61	54	57
Helme (G W) pf (7)	*135	123⅜	135
Hoe (R) & Co	25¼	15	17
Homestake Mining (†7)	80	74½	74⅜
Illinois Central pf (6)	*136⅝	128	135
Ingersoll Rand pf (6)	*122	112	122
Int Paper pf (7)	86	80	83
Int Rys of C A ctfs	*29	23⅛	23⅛

	High.	Low.	Last.
Inter Dept St pf (7)	*82½	76	76
Intertype Corp (2)	32	23	27
Iowa Central	*1½	1	1½
Iron Products (40c)	..	..	85
Is Creek Coal pf (6)	*105	105	105
Joliet & Chicago (7)	*134½	134½	134½
Keith-Albee-Orp	45	21	45
Kelly Spring T 6% pf	*55	29	42½
Kelsey Hay W pf (7)	* ..	..	108
Kresge Dept Stores	9	7⅜	7⅜
Kup'heimer (B) & Co (2)	*35	32½	35
Do pf (7)	*106	105	105
Laclede Gas (10)	237	200	230
Do pf (5)	*100⅜	98	100⅜
Ludlum Steel pf (6½)	99⅜	86	86
MacAnd & F pf (6)	*100	93	95
McGraw Hill Pub (2)	44	35	41
McLellan Stores pf (6)	87	83½	85
Mackay Cos (7)	* ..	..	110
Do pf (4)	*82½	80¼	82½
Mandel Bros	15	13⅜	13⅜
Manhattan Shirt pf (7)	*116	115⅜	115⅜
Market Street Rwy	3	1⅜	2
Do pf	10¼	10¼	10¼
Do 2d pf	6¼	4¼	4¼
Maytag 1st pf (6)	84½	76	80
Mexican Petrol (†32)	*179	176	179
Do pf (8)	* ..	..	102
Mil Elec Ry & Lt pf (6)	*110	103	105½
Minn Honeywell Reg (†3½)	76⅜	61	65
Mobile & Birm pf (4)	* ..	..	59
Munsingwear (†4)	53½	46	47½
Nat Bellas Hess pf (7)	82	55	72
Nat Rys of Mex 1st pf	3⅛	1⅜	1⅜
Do 2d pf	1¼	⅝	⅞
Nat Supply pf (7)	*115	113¼	115
N O, Tex & M (7)	*129	120	129
N Y Air Brake (3.60)	47	41⅜	41⅜
N Y Dock pf (5)	88½	80	88
N Y & Harlem pf (5)	* ..	..	240
N Y, Lack & W (5)	*110	107⅜	110
N Y State Rwys pf	3½	2	2
Norfolk & West pf (4)	*87½	83	85⅞
Norwalk Tire & R pf	*25	9	25
Oil Well Supply pf (7)	93	86	91½
Orpheum Circuit	* ..	..	45
Otis Steel pr pf (7)	99	91	99
Outlet Co (4)	*72	53	72
Outlet Co pf (7)	*110	102	108½
Pacific Coast 1st pf	29½	17½	24
Pacific Tel & T pf (6)	*145	116½	124⅜
Penn Coal & Coke	12½	8⅝	9⅜
Peoria & Eastern	24½	17½	*20
Pere Marquette (†8)	164½	141½	141½
Do pf (5)	99	95	95⅞
Philadelphia Co (†7)	248	221¾	248
Phila Rapid Tran (4)	* ..	..	40
Do pf (3½)	*36½	36½	36½
Phillips-Jones	27⅞	20	20
Do pf (7)	*75	70	70
Pittsburgh Coal pf	110	86	88
Pitts, C, C & St L (5)	* ..	..	100¼
Pitts, F W & C (7)	* ..	..	137½
Pitts, McK & Y (3)	* ..	..	51
Pitts, Yg & A pf (7)	* ..	..	147
Pitts Term Coal	15⅝	8	8
Do pf	*45	36	40
Producers & Ref pf	*40	31	35
Pub Svc N J pf (5)	98½	92½	98
Reading 2d pf (2)	57	47⅜	50¾
Reis (Robt) & Co 1st pf	37	28½	31
Rem Rand 2d pf (8)	*102	95	101¼
Rem Type 1st pf (7)	*101½	100½	101½
Do 2d pf (8)	* ..	..	105
Ren & Saratoga (8)	*142	136	140¼
Rhine West El P (2.16)	45⅜	41	43
Royal Baking Powder (1)	* ..	..	26
Do pf (6)	110	108	108
Rutland pf	*67⅜	50⅛	50⅛
Schulte Ret St pf (8)	*75	35	63
Scott Paper (‡1.40)	55¼	45	55
Shell Transport (a2.41)	*48⅜	42⅜	45¼
Sloss-Sh Steel	56½	35	39
Snider Packing pf	36⅜	23⅜	31½
Southern Dairies, A (1½)	27	18¼	20
Southern Dairies, B	9	3½	6
So Ry Mo & O ctfs (4)	*135¾	90	99
Spalding 1st pf (7)	*113	108	113
Stand Brands pf (7)	120	117½	120
Stanley Co of America	*73½	23	73
Texas Pac Land Tr, old	*3100	2500	3100
Tide Water Oil (80c)	31	19¼	30⅜
Tobacco Pr dv cfs, A	6½	2⅜	2⅞
Do dv cfs, B	4⅛	3⅝	4⅛
Do dv cfs, C	4½	2⅝	3⅛
Twin C Rap T pf (7)	*79	64⅜	70
Und-Ell-Fish pf (7)	*125¼	121	125
United Biscuit pf (7)	*135¼	118	135¼
United Dyewood	*11	5¼	9⅝
Do pf (7)	*57	50	50
United P D Wks pf (6½)	114	97	101
U S District pf (7)	95	70	70
U S & For Sec pf (6)	101	85½	96
U S Leather pr pf (7)	90¼	77¼	90¼
Univ Leaf Tob pf (8)	*115	103⅜	112
Univ Pipe & Rd pf (7)	*74	70	70
Utah Copper (16)	*225	190	190
Van Raalte	*18¼	18¼	18¼
Do 1st pf	*54½	48½	50½
Vicks, Sh & Pac (5)	*99	95	99
Do pf (5)	*99	98	99
Vulcan Detin pf A (7)	*98	90	98
Wabash pf B (5)	86	75	82⅜
Wells Fargo	3⅝	2	2
West Dairy Pr, A (4)	50	44	47⅜
Weston El Inst, A (2)	36	33½	35
Wheeling & Lake Erie	110	110	110
Do pf	110	110	110
Wright Aero	59½	35⅜	47½

Dividend rates as given in the above table are the annual cash payments based on the latest quarterly or half yearly declarations.

*Unit of trading less than 100 shares. †Partly extra. ‡Plus 4% in stock. ¶Plus 9% in stock. aPaid last year—no regular rate. bPayable in stock. dPayable when earned. ePayable in cash or stock. fPlus 10% in stock. gPlus 6% in stock. hPlus 2% in stock. jPlus 8% in stock. kPlus 3% in stock. nPlus 5% in stock. mPlus 1% in stock.

We have orders in

Rio Grande Valley Gas Co.

Common & Preferred Stocks and 7% Bonds, due 1937

Montana Cities Gas Co.

Common & Preferred and 7% Bonds, due 1937

Charles E. Doyle & Co.

CHASE NATIONAL BANK BUILDING

20 Pine St. New York-Tel.-John 4500

Members: Unlisted Securities Dealers Assn. Association of Bank Stock Dealers

Branches New York Stock Exchange Firms

New York City

Auerbach, Pollack & Richardson	321 Broadway; 475 5th Av.
Bamberger Bros.	511 5th Av.; 250 Park Av.
Bear, Stearns & Co.	1,440 Broadway; 1,501 Broadway
Benjamin Block & Co.	550 7th Av.; 2 Park Av.; 1,775 Broadway
S. B. Chapin & Co.	383 Madison Av.
Clark, Childs & Co.	341 Madison Av.; Murray Hill Hotel
Clark Williams & Co.	★60 East 42d St.; 7th Av. at 32d St.
Laurence Cohn & Co.	Paramount Bldg.; 2 East 57th St.
Curtis & Sanger	45 East 17th St.
Engel & Co.	461 7th Av.
Walter J. Fahy & Co.	522 5th Av.
Farnum, Winter & Co.	6 East 53d St.
Gilchrist, Bliss & Co.	5th Av. at 54th St.
Goodbody & Co.	230 Park Av.
Hardy & Co.	500 7th Av.
Harriman & Co.	Biltmore Hotel; 100 East 42d St.; ★341 Madison Av.
H. Hentz & Co.	6 East 53d St.; 132 West 31st St.
Herrick, Berg & Co.	230 Park Av.
R. V. Hiscoe & Co.	Harriman Natl. Bk. Bldg. (527 5th Av.)
Hornblower & Weeks	731 5th Av.
W. E. Hutton & Co.	★57 West 57th St.
Hyman & Co.	512 5th Av.; 299 Broadway; ★163 West 72d St.
Jackson Bros., Boesel & Co.	N. Y. Cent. Bldg. (230 Park Av.)
Frazier Jelke & Co.	★2 East 57th St.
Josephthal & Co.	654 Madison Av.
Livingston & Co.	Paramount Bldg.; Chrysler Building
McDonnell & Co.	29 East 53d St.; Produce Exchange
M. J. Meehan & Co.	Hotel Biltmore; Sherry-Netherland; 230 Park Av.; 29 E. Fordham Rd. (Fordham Rd. and Morris Av.)
Morrison & Townsend	509 Madison Av.
John Muir & Co.	11 West 42d St.; 41 East 42d St.
Muir & Loomis	341 Madison Av.; ★11 East 57th St.
G.M.-P. Murphy & Co.	247 Park Av.
Newman Bros. & Worms	341 Madison Av.; 16 East 53d St.; ★2114 B'way (72d)
Palmer & Co.	1,441 Broadway; 1 Park Place; 730 5th Av. (57th); 349 East 149th St.
Parrish & Co.	N. Y. Central Bldg.
Post & Flagg	385 Madison Av.
Potter & Co.	8 East 53d St.
Pouch & Co.	342 Madison Av.
Richards & Co.	18 East 53d St.
J. R. Schmeltzer & Co.	1 East 46th St.
Sulzbacher, Granger & Co.	2 East 57th St.
Sutro & Co.	16 East 44th St.; 225 Broadway
Taylor, Bates & Co.	41 East 42d St.
J. F. Trounstine & Co.	655 5th Av. (52d)*
Samuel Ungerleider & Co.	1,372 Broadway; 551 5th Av.; 400 Madison Av.
Watson & White	Barclay Hotel; N. Y. Life Bldg. (26)
Edwin Weisl & Co.	604 5th Av.; 1,457 Broadway
C. E. Welles & Co.	508 5th Av.
Whitehouse & Co.	522 5th Av. (44th)

BROOKLYN.

Baar, Cohen & Co.	44 Court St.
Clark Williams & Co.	16 Court St.
M. J. Meehan & Co.	16 Court St.
Tailer & Robinson	★6 7th Av. (at Ftbsh.)
Whitehouse & Co.	186 Remsen St.; 885 Flatbush Av.

Suburbs and Other Cities

ATLANTIC CITY, N. J.	
Benjamin Block & Co.	Ritz-Carlton Hotel
M. J. Meehan & Co	Hotel Traymore
Samuel Ungerleider & Co.	1,727 Boardwalk
BLOOMFIELD, N. J.	
Billings, Olcott & Co.	600 Bloomfield Av.
DETROIT, MICH.	
M. J. Meehan & Co.	Gen. Motors Bldg.; First Nat. Bk. Bldg
EAST ORANGE, N. J.	
Dane & Co.	17 Halstead St.
GREAT NECK, L. I.	
Newman Bros. & Worms	85 Middle Neck Rd.
JERSEY CITY, N. J.	
Herrick, Berg & Co.	1 Exchange Place
LAKE PLACID, N. Y.	
Lober Bros. & Plaut	122 Main St.
M. J. Meehan & Co.	57 Main St.
LONG BRANCH, N. J.	
Laurence Cohn & Co.	Garfield-Grant Hotel
MONTREAL.	
Billings, Olcott & Co.	215 St. James St. W.
NEWARK, N. J.	
Engel & Co.	48 Commerce St.
Hirsch, Lilienthal & Co.	777 Broad St.
NEW ROCHELLE, N. Y.	
Auerbach, Pollak & Richardson	32 North Av.
Hyman & Co.	578 Main St.
PHILADELPHIA.	
Samuel Ungerleider & Co.	1,424 Walnut St.
PITTSBURGH, PA.	
Wellington & Co.	Union Trust Bldg.
WASHINGTON, D. C.	
M. J. Meehan & Co.	Hotel Washington
WHITE PLAINS, N. Y.	
M. J. Meehan & Co.	14 Mamaroneck Av.

Foreign Cities and Ocean Steamships

BERLIN, GERMANY	
H. Hentz & Co.	69 Unter den Linden
PARIS, FRANCE	
H. Hentz & Co.	39 Rue Cambon
Hirsch, Lilienthal & Co.	44 Avenue des Champs Elysees
M. J. Meehan & Co.	Leviathan; Berengaria; Bremen

★BOARD ROOM FOR WOMEN CUSTOMERS

—VIAG—

UNITED INDUSTRIAL CORPORATION

(Vereinigte Industrie-Unternehmungen A. G.

BERLIN W.8,

Französischestrasse 53/56.

Balance Sheet as per March 31, 1930.

ASSETS	Reichsmark	Pf.
Not paid-in Share Capital	29,200,000	.00
Interests and Securities	240,224,441	.41
Claims	33,311,105	.57
Deposited in Banks	9,132,951	.41
Cash	3,903	.88
Equipment	1	.00
	311,872,403	.27

LIABILITIES	Reichsmark	Pf.
Share Capital	160,000,000	.00
Legal Reserves	30,800,000	.00
Special Reserves	3,000,000	.00
6% Sinking Fund Gold Bonds of 1925 ($5,400,000)	22,680,000	.00
6½% Sinking Fund Gold Debentures of 1926 ($5,880,000)	24,696,000	.00
7% Sinking Fund Reichsmark Bonds of 1926	20,000,000	.00
Obligations	29,693,027	.26
Suspense Account	8,642,967	.52
Profit carried forward from 1928/29 383,002.51; *Net Profit* 11,977,405.98	12,360,408	.49
	311,872,403	.27

Dividend for the year 1930: 8 per cent.

SALES EXECUTIVE

An established and successful industrial engineering organization desires a man of ability and initiative, who can locate new prospects, discuss operating and engineering problems intelligently with plant owners, and develop such contacts into actual jobs. A man under forty would be preferred, but ability to get results is the prime consideration.

This is an unusual opening for a man with self confidence and vision, because he will be given an opportunity to become part of ownership and management as soon as his ability is demonstrated.

State salary desired and full details in first letter, please.

X 2530 Times Annex

MILLIONS TO BUY... WHAT YOU HAVE TO SELL

A PROSPEROUS CONCENTRATED MARKET—That is New England with more than its share of the Nation's wealth—with one-tenth of the National payroll to spend and invest every year. That is New England made up of hundreds of cities and towns, thinking alike and all closely knit into one unit by every type of modern transportation.

Easy to reach. Easy to cover. Quick to buy and ready to stay sold. That is the territory offered to big business

Closely identified with New England's progress is Shawmut. Through its many departments, its 400 New England correspondents, Shawmut is ready to serve you... to advise you and to tell you of the opportunity for more profits that await you in New England.

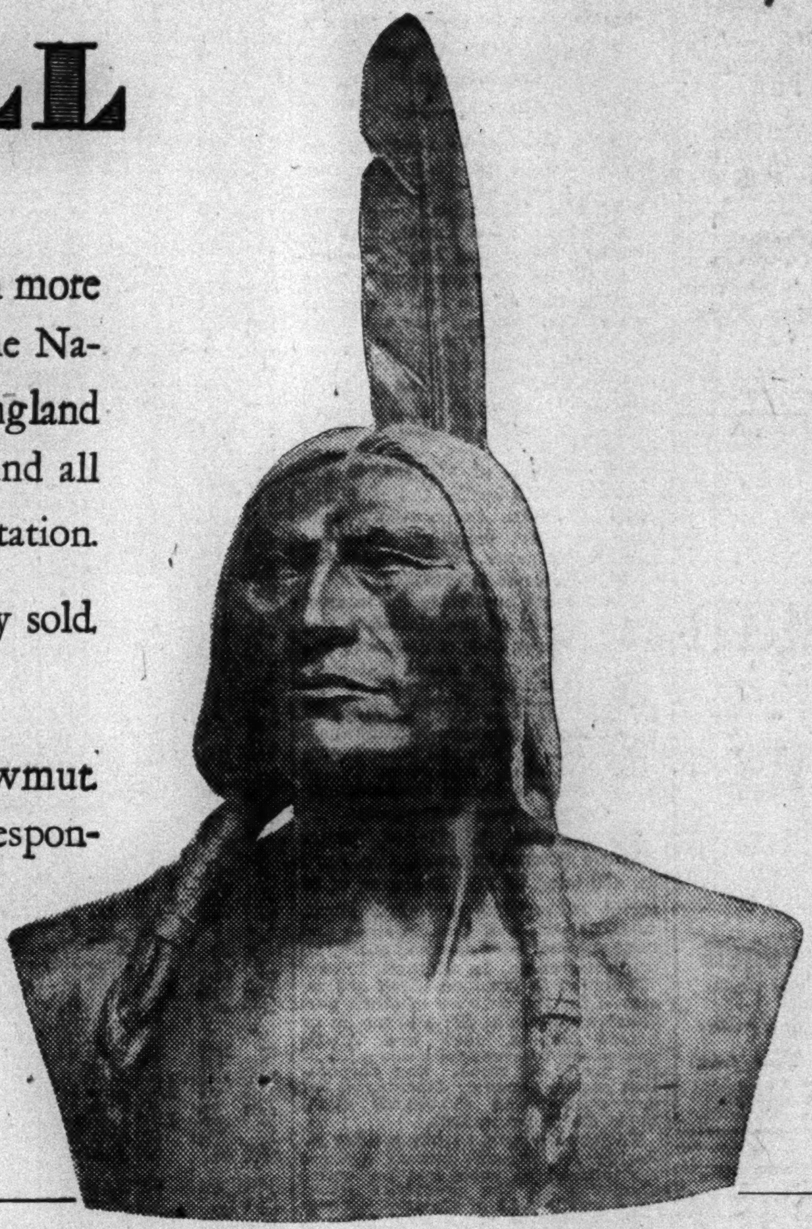

THE
Shawmut Corporation
OF BOSTON
deals in bonds, bankers' acceptances and other securities. It offers its investment service to all investors, whether depositors in the bank or not.
New York: 120 Broadway
Boston: 40 Water Street
Chicago: 120 South La Salle Street

THE NATIONAL
Shawmut Bank
OF BOSTON

A local call, Canal 8190, enables you to talk with us in Boston without extra charge

---

We take pleasure in announcing that
MR. E. JANSEN HUNT
has become associated with us in our wholesale department.
G. E. Barrett & Co.
Incorporated
40 Wall Street, New York
342 Madison Avenue 60 Park Place, Newark

We wish to announce the opening of a
BRANCH OFFICE
at
210 Fifth Avenue
Telephone CALedonia 1902
under the co-management of
MR. LEO T. PERLS MR. WARREN AUERBACH
IRA HAUPT & CO.
39 Broadway, New York
Members
New York Stock Exchange
New York Curb Exchange (Associate) New York Produce Exchange (Registered)
New York Cotton Exchange N. Y. Real Estate Securities Exchange, Inc.
BRANCH OFFICES
512 Seventh Ave. (Main Floor) New York
512 Seventh Ave. (3rd Floor) New York
742 Broadway New York
1560 Broadway New York
383 East 149th Street New York
Depot Plaza Bldg. White Plains, N. Y.
58 Park Place Newark, N. J.
May 19, 1930.

The J. G. White Management Corporation
The Utilities Purchasing and Supply Corporation
W. S. Barstow and Company
ANNOUNCE
they are now occupying their new quarters 24th and 25th floors at
120 Wall Street
Phone Andrews 3223

The New York Trust Company
Capital, Surplus and Undivided Profits $47,000,000
TRUSTEE UNDER CORPORATE INDENTURES
100 BROADWAY
40TH STREET AND MADISON AVENUE
57TH STREET AND FIFTH AVENUE

We take pleasure in announcing that
Mr. Charles M. Kinsolving
has become associated with our organization.
RHOADES & COMPANY
MEMBERS NEW YORK STOCK EXCHANGE
27 WILLIAM STREET NEW YORK

SANFORD ELDREDGE JAMES A. McKNIGHT
and A. G. SCHOPPEL
announce the formation of
SANFORD ELDREDGE & CO.
for the purpose of
Underwriting and Distributing Investment Securities
Phone Andrews 6960
120 WALL STREET NEW YORK

DuBOSQUE, GEORGE & CO.
Members New York Stock Exchange
Associate Members New York Curb Exchange
52 WALL STREET, NEW YORK
Announce the opening of a
GREAT NECK OFFICE
9 STATION PLAZA
TEL. GREAT NECK 2707
under the management of
MR. OTTO A. JONASSOHN

We wish to announce the formation of a partnership this day, May 19, 1930, under the firm name of
A'HEARN & SHERIDAN
Members New York Curb Exchange
150 Broadway New York
Telephone HITchcock 2790
for the transaction of a general brokerage and investment business
Jerome F. Sheridan *Member N. Y. Curb Exchange*
Frank B. A'Hearn *Member N. Y. Curb Exchange*

FRADLEY & ZEHDER
MEMBERS ASSOCIATION OF BANK STOCK DEALERS
150 BROADWAY NEW YORK
(WESTINGHOUSE BUILDING)
TELEPHONE, HITCHCOCK 3892
ANNOUNCE THE FORMATION OF THE ABOVE PARTNERSHIP TO TRANSACT A GENERAL INVESTMENT BUSINESS, SPECIALIZING IN BANK AND INSURANCE STOCKS.
J. F. FRADLEY H. J. ZEHDER

MORE FINANCIAL ADVERTISING is published in The New York Times than in any other newspaper in the world, and more is rejected because it does not meet The Times high standard.—Advt.

Bank of U.S.
Times Sq. Trust
Interstate Trust
Bronx Co. Trust
International Trust
Manhattan Company
Bronx Fire
Germanic Fire
Consol. Ind. & Ins.
Man. Financ'l 'A'&'B'

LEVY BROS.
Members New York Curb Exchange
42 Broadway New York
Digby 6540-6560-1-2-3

Chatham Phenix

Williams & Vogell
Members Unlisted Securities Dealers Association
Members Assn. of Bank Stock Dealers
150 Broadway New York
Tel. Hitchcock 2161

WARRANTS
We have active trading markets in the warrants of the following investment companies:
Investment Co. of Amer.
Adirondack Investors
U. S. Electric Power
Oil Stocks, Ltd.
Fourth Nat'l Investors
Pacific Investing Corp.
American Founders Corp.
Reliance Management Co.
Seaboard Utility Shares

Steelman & Birkins
Trading Dept.
60 Broad St. Han. 7500-5973

FOR INVESTMENT
We Recommend
N. Y. City Bank Stocks
Bank of America
Public National
Brooklyn Trust
Ralph B. Leonard & Co.
Members Assn. of Bank Stock Dealers
Members Unlisted Securities Dealers Ass'n
49 Wall St. Hanover 8870

Andian Nat. Corp.
Crowell Publishing
Bow. Biltmore Htls
Brunswick Site
N. Y. United Hotels
S. S. White Dental
Tweedy & Company
Established 1920
Members Unlisted Securities Dealers Ass'n
15 William St., N. Y. Hanover 5125

Dixie Gulf Gas "Units"
National Aviation Corp.
Class "A" Warrants
United Gas, 7% Pfd.
Hayman & Hayman
Members New York Curb Exchange
30 Broad St. New York
Telephone Hanover 9121

Chatham Phenix
KATZ BROS.
Members Unlisted Securities Dealers Assn.
Members Assn. of Bank Stock Dealers
37 Wall St., N.Y. Whitehall 10320-9

JESSE SPIER & CO.
Members Assn. of Bank Stock Dealers
67 Wall Street, New York
Tel. Whitehall 4282

NET OF $78,086,828 FOR U. S. ELECTRIC

First Annual Report of Company Includes Returns From Standard Acquisitions.

TO HELP COMMON HOLDERS

Seagrave Says Corporation Plans to Eliminate Some Senior Securities.

Total assets of the United States Electric Power Corporation on Dec. 31 last amounted to $1,221,536,006, giving effect to acquisition of more than 70 per cent of the stock in the Standard Power and Light Corporation and the reorganization and recapitalization of the latter company and of the Standard Gas and Electric Company early this year.

In the first report since its formation, on Sept. 10, 1929, and considering the transactions consummated on Jan. 7, 1930, with respect to the Standard companies, consolidated gross earnings of $172,762,748 are shown for 1929 by the United States Electric Power Corporation's subsidiaries. Net earnings, after expenses and taxes, were $78,086,828, and total income $85,743,605.

The balance applicable for interest and dividends of the United States Electric Power Corporation was $5,290,558. The consolidated statement gives the operating results of the subsidiary and affiliated companies for the full year 1929, adjusted to give effect to changes in capitalization of Jan. 7, 1930, and the net earnings from other sources of United States Electric Power Corporation.

Capitalization of Company.

Capitalization of United States Electric Power Corporation on April 30, consisted of 177,500 shares of $6 series convertible preferred stock, 2,000,000 shares of Class A stock and 6,380,720 shares of common stock, all of no par value. In addition, 10,480,720 shares of common stock are reserved for the exercise of stock purchase warrants at $25 a share on or before Jan. 2, 1940, and 710,000 shares are reserved for conversion of the preferred stock. The corporation has no bonds or debentures, but has outstanding $15,000,000 serial notes maturing in 1931.

The consolidated earnings, after allowing for present annual charges for interest on notes and for entire dividends on the preferred stock, were at the rate of about 42½ cents a share on the number of Class A and common shares outstanding on Dec. 31, 1929.

Louis H. Seagrave, chairman of the board, describes in his report the acquisition of a 70 per cent interest in the Standard Power and Light Company, holding company for the Standard Gas and Electric System, adding that United States Electric Power Corporation has also other public utility holdings in the United States and foreign countries.

Plans Detailed by Seagrave.

"The directors are giving consideration to plans for the elimination of certain senior securities," Mr. Seagrave says, "which plans, if consummated, will favorably affect earnings on the common stock. Although the corporation was formed but eight months ago, its common stock has wide distribution. On Feb. 25, 1930, when a record was taken for the annual meeting, there were 51,322 registered holders of common stock."

United States Electric Power Corporation was organized by United Founders Corporation, American Founders Corporation, Hydro-Electric Securities Corporation; Harris, Forbes & Co.; W. C. Langley & Co.; A. C. Allyn & Co., Inc.; Albert Emanuel Company, Inc.; the J. Henry Schroder Banking Corporation and the Seaboard National Corporation, later merged with the Equitable Corporation. Societe Generale de Belgique of Brussels and J. Henry Schroder & Co. of London are also represented on the board. In February the Koppers Company of Pittsburgh became one of the large stockholders in the company, and its president and general counsel were elected to the board.

STOCK AVERAGE HIGHER.

"Fisher Index" Calculates Advance for Last Week.

Special to The New York Times.

NEW HAVEN, May 16.—Professor Irving Fisher's index of Stock Exchange prices, based on the 225 most important stocks on the market and reckoned on their average of 1926 as 100, shows an average of 153.6 for the past week, as against 148.4 a week ago, 157.3 two weeks ago, 162.0 three weeks ago and 164.1 four weeks ago. The average of April 11, at 164.3, was the highest of the year to date; the lowest was 138.8, in the first week of January.

Another index number compiled by Professor Fisher and based on the fifty most active industrial stocks of the week is 919.2. This compares with 890.3 the week before, 998.3 two weeks before, 1005.7 three weeks before and 992.0 four weeks before.

STOCK MARKET AVERAGES.

WEEK ENDED MAY 17, 1930.

RAILROADS (25 Stocks).

	High.	Low.	Last.	Ch'ge.
May 12	124.08	123.49	123.87	+ .39
May 13	123.98	123.51	123.79	— .08
May 14	125.82	124.17	125.28	+1.49
May 15	125.18	124.36	124.45	— .83
May 16	125.04	124.23	124.92	+ .47
May 17	124.43	125.05	125.36	+ .44

Week's range—High, 125.82; low, 123.49.

INDUSTRIALS (25 Stocks).

	High.	Low.	Last.	Ch'ge.
May 12	334.26	325.66	327.91	—1.00
May 13	335.60	327.66	334.09	+6.18
May 14	338.52	332.37	334.99	+ .90
May 15	334.48	327.63	329.34	—5.65
May 16	333.17	328.26	331.30	+1.96
May 17	332.94	330.72	331.64	+ .34

Week's range—High, 338.52; low, 325.66.

COMBINED AVERAGES (50 Stocks).

	High.	Low.	Last.	Ch'ge.
May 12	229.17	224.57	225.89	— .30
May 13	229.79	225.58	228.94	+3.05
May 14	232.17	228.27	230.13	+1.19
May 15	229.83	225.99	226.89	—3.24
May 16	229.10	226.24	228.11	+1.22
May 17	229.18	227.88	228.50	+ .39

Week's range—High, 232.17; low, 224.57.

RANGE FOR 1930.

	High.	Date.	Low.	Date.	Last.
25 rys	136.06	Mar. 29	119.09	May 5	125.36
25 indus	358.16	Apr. 10	281.47	Jan. 18	331.64
50 comb	245.60	Apr. 10	202.95	Jan. 2	228.50

RANGE FOR 1929.

	High.	Date	Low.	Date.	Last.
25 rys	158.71	Sep. 3	107.92	Nov. 13	124.64
25 indus	469.49	Sep. 19	220.95	Nov. 13	288.17
50 comb	311.90	Sep. 19	164.43	Nov. 13	206.40

UTILITY EARNINGS.

Detroit Edison.

Year ended April 30:	1930.	1929.
Total oper. revenue	$56,311,703	$54,235,813
Non-oper. revenue	62,683	74,303
Gross revenue	56,374,386	54,310,117
Net after taxes	18,799,737	18,934,809
Net income	12,794,401	13,258,953

NEW YORK CURB EXCHANGE TRANSACTIONS FOR THE WEEK

WEEK ENDED MAY 17, 1930.

	Last Week.	Year to Date.
Total stocks	4,342,500	110,021,090
Same period a year ago	7,759,600	151,038,225

	Last Week.	Year to Date.
Total bonds	$15,409,000	$330,724,000
Same period a year ago	9,076,000	236,377,000

1930 High.	1930 Low.	Sales.	Stock and Dividend Rate.	High.	Low.	Last.	Net Ch'ge
1⅛	1	100	EAST BUTTE	1⅛	1⅛	1⅛	— ⅛
42	25¼	300	East Gas & Fuel Asso	35¼	35¼	35¼	+ ¼
98	94	100	Do pf (6)	98	98	98	+ 3½
18⅝	7⅞	1,300	Eastern Util Inv, A	13⅞	12¾	13	— ¼
43½	39¾	300	Eastern Util Asso (2)	42⅞	42¾	42⅞	+ 2⅜
17¾	14	800	Do conv	16⅝	16⅝	16⅝	+ ¼
44	18⅝	6,200	East States Pow, B(1)	39	37	37	— 1½
23	13½	5,200	Eisler Elec Corp (1.50)	16¾	15½	16	— ⅝
117⅞	80½	255,900	Elec Bd & Share (b6)	106	101½	103⅛	— ½
109½	103⅝	5,200	Do pf (6)	109⅞	107½	109	+ 1⅛
39½	24¾	3,100	Elec Power Assoc (1)	35	32½	33⅛	— ⅛
37	22¾	2,500	Do A (1)	31⅞	29½	30⅝	— ⅝
78½	28½	2,300	Elec P & L opt war	68⅝	65½	67	..
32½	15⅝	3,300	Elec Sharehold'g (‡1)	26⅝	25½	25⅛	+ ⅝
108	82	500	Do pf (6)	99	98	98	— 2

1930 High.	1930 Low.	Sales.	Stock and Dividend Rate.	High.	Low.	Last.	Net Ch'ge
26½	22¼	3,000	Nat Pub Serv, A(1.60)	25	24⅝	24⅝	— ⅜
27½	17	1,900	Nat Rub Mach (2)	18⅝	17½	17½	— ¼
31¾	15⅝	600	Nat Screen Serv (2)	28½	28	28	..
14⅝	12	4,800	Nat Short Term Sec, A (‡50c)	14⅝	14	14⅝	+ ⅛
76½	50	5,800	Nat Steel Cp x w (2)	68	63⅝	65½	— 1¼
30	19⅞	100	Do war	25	25	25	+ 2
33⅝	29	1,000	Nat Sugar, N J (2)	32½	32	32½	+ ½
24⅝	16	100	National Tile (1½)	16	16	16	— 7⅝
6⅝	3⅛	100	Nat Trade Journal	4	4	4	..
22⅞	18⅝	1,300	Nat Transit (1)	19¼	18⅝	18⅞	— ¼
10½	3½	600	Nat Union Radio	8	7½	7½	— ½
14⅝	8¼	6,600	Nebel (Oscar) (1¼)	13⅞	11½	13½	+ 1½
26⅝	13⅝	4,700	Neet, Inc, cv A (1.60)	22⅞	21½	22⅞	— ½
26	16½	400	Nehi Corp (1.30)	24⅝	23⅝	•23⅝	— ½

Continued on Page Forty-Two.

Bank of America
American Food Co.
Northern Ins. of N. Y.
Brunswick-Balke Pfd.
Oil Shares, Inc., Units
Aetna Life Ins.
Aetna Fire Ins.
United Illuminating

Bought—Sold—Quoted

Kearns & Williams
MEMBERS UNLISTED SECURITIES DEALERS ASSOCIATION
11 Broadway, N. Y. Tel. DIGby 2066
Private Telephones to Hartford and Boston

H—&—H

SOLID CARBONIC
CONGOLEUM NAIRN Pfd.
CITIES SERVICE REF. Pfd.
BOWMAN BILTMORE HOTEL
NORTH AMERICAN MATCH
BRUNSWICK SITE

INTERNATIONAL SALT 5s, 1951
MORRIS PLAN, W. W. 6s, 1947

CHASE NATIONAL
IRVING TRUST
BANKERS TRUST
GUARANTY TRUST

HANSON & HANSON
Members Ass'n of Bank Stock Dealers
Unlisted Securities Dealers Ass'n
Financial Stock Clearing Co., Inc.
25 Broadway, N. Y. DIGby 8700

Manhattan Co.
Irving Trust Co.
Brooklyn Trust Co.
National City Bank
Chase National Bank
British Type Investors
Wires to Boston, Chicago, Dallas, Hartford, Montreal, Philadelphia, Quebec and Toronto

JENKS, GWYNNE & Co
38 Broad St.
277 B'way. 230 Park Ave.
Members N. Y. Stock Exchange
N. Y. Cotton Exchange N. Y. Curb Exchange
Telephone HANover 7474.

GUARANTY
CHASE
CITY

Berman, Thomson & Co.
Members Assn. Bank Stock Dealers
67 Wall St. WHItehall 3602

Public Nat'l
New York Trust
Irving Trust

Bear, Stearns & Co.
Members New York Stock Exchange
Trading Department
100 Broadway
Telephone Rector 7850

For Investment—
Transamerica Corp.
N. A. ROSEN & CO.
Members Association Bank Stock Dealers
50 Broad St. HAN. 3460-8

Manufacturers Trust Co.
Pennsylvania Exch. Bank

Feldman, Gordon & Co
79 Broadway, N. Y. DIGby 9500

Business Success
The Business Opportunities announcements in The New York Times have led to many successful business careers. Consult them if you wish to buy or sell a business, invest in an enterprise or seek an investing partner to increase your output. Bank and business references required from each advertiser.

STEEL PRICES EASE AS OUTPUT SLIDES

Only Rails Hold Quotations, Though Demand Decreases—Freight Car Orders Fall.

FABRICATED LINES SLOW

Demand From Automobile Companies Holds Its Own in Reversal of Precedent.

Special to The New York Times.

PITTSBURGH, May 18.—Steel production in the present quarter of the year will be probably within about 2 per cent of that in the first quarter. There is slightly more chance of a decrease than an increase. Prices realized on shipments have been decreasing enough to make a difference of $1 or $2 a ton. One line with no change in price is standard rails, and rail shipments will be slightly lighter this quarter than last. The Chicago district reports a decrease in rail production to an 80 per cent rate, after several months of 100 per cent production, with a further decrease in prospect.

Steel company earnings will be lower this quarter but perhaps by no large amount. There is no prospect of better earnings in the third quarter.

What every one wishes to know is whether steel is furnishing evidence of progressive movement in general business conditions. Steel always has shown such variations in production month by month, apparently of a seasonal character, that it is necessary to make allowance. Without such allowance the testimony of steel would be that there was a large recovery to February and then a fresh downward reaction, for February showed 46 per cent over December, while March was 3 per cent under February, April 6 per cent under February, and this month may be forecast at about 10 per cent under February.

February Output Explained.

Making adjustments to the bare figures, the high February production may be ascribed to buyers having been too reserved in making commitments late in the old year or early in January. That would leave March as theoretically the high month, which is in accordance with precedent. To date the decrease from March is smaller than usual, with prospects of only a small further decline in the next couple of months. Steel has no genuine "normal," but there are ordinary and extraordinary monthly fluctuations.

Each of the last two years was extraordinary. In the preceding five years July production averaged 27 per cent under the Spring peak, while counting out 1924, when there was an extraordinary decrease, the average was 20 per cent. This year the downward trend is decidedly less marked, and in all probability because buyers have been slower in making commitments.

Freight cars were bought heavily in the last three months of last year and up to the middle of Ferbuary, since when buying has been light—only about 10,000 cars in three months. Many of the cars were purchased because bargains were offered. Last October the general public may not have known that the steel mills needed business, but the mills knew by scrutiny of their order books. Railroads do not need any more bargains and they have no reason to expect bargain prices to disappear soon. Rather they may be doubting whether they got bargains after all.

Structural Steel Lettings Slow.

Fabricated structural steel lettings generally tend to run up until March and then go downward, while this year, according to the official reports, February was high, with March as low as January. Current trade reports show no recovery since April 1.

Automobile production has not turned downward as it usually does after a high April, but there is no distinct gain, other than seasonal, in cars outside the two light automobiles.

The course of steel prices cannot be measured closely from week to week. Specific figures have to be named to represent "the market," but what ocurs in a given commodity is a gradual growth in shading until it becomes sufficiently widespread to mark down by a dollar or two a ton the figure that is supposed to reprent "the market." In a general way there has been more decline in steel prices since March 31 than in the first quarter of the year, and softness has been more pronounced lately than at any previous time in the whole movement.

TO EXTEND ELECTRIFICATION

Reading Company Expands Plans to Include Doylestown Branch.

Special to The New York Times.

PHILADELPHIA, May 18.—The Reading Company has expanded its electrification program to include the Doylestown branch of the railroad and has appropriated $300,000 for the purpose, bringing the total electrification budget of the system to $20,300,000, it was announced today by Agnew T. Dice, the president.

Mr. Dice explained that this extension would obviate the necessity of commuters from Doylestown changing trains at Lansdale.

Mr. Dice, discussing the current progress of electrification work, said the company had completed the erection of concrete foundations for the catenary structures between Reading Terminal and Wayne Junction, near here, and that work was proceeding on new signals between the latter point and Jenkintown.

SAGUE ESTATE $1,500,000.

Realty Operator Left Property to His Widow and Daughter.

Special to The New York Times.

MILLERTON, N. Y., May 18.—Application has just been made to Surrogate Daniel Gleason of Millerton, in Dutchess County Surrogate's court, for letters of administration for the estate of James Sague, former real estate operator of Poughkeepsie, which it is estimated will be upward of $1,500,000.

The Surrogate has been asked to issue administration papers to Whitney Landon Jr., brother of the widow, and to Sterling Carter, son-in-law of Mr. Sague.

Real estate and stocks and bonds were among the holdings of Mr. Sague, who was a brother of former Mayor John Sague of Poughkeepsie, one time Collector of the Port of New York.

The estate goes to the widow and Mrs. Sterling Carter, daughter.

Steel Cartel Will Maintain Quota Cut Until End of June

Wireless to THE NEW YORK TIMES.

BERLIN, May 16.—The international steel cartel has decided to maintain until the end of June its 10 per cent reduction of quotas as decreed during the past Winter. Home steel organizations are considering reductions in price.

Such action, however, will be practicable only if the employes, whose wage agreements terminate this year, should agree to lower wages.

SEES BETTER STEEL HERE.

Voegler Warns Germans to Keep Watch on Americans' Methods.

Special Cable to THE NEW YORK TIMES.

DUESSELDORF, May 18.—American progress in the methods of production of steel and iron would bear close watching if the German industry wished to keep abreast of American competition, was the warning addressed to a meeting of Rhenish industrialists by Dr. Albert Voegler, director general of the United Steel Weorks, and one of the German delegates to the Paris conference of experts which drafted the Young reparations plan.

American producers, he said, through intense technical and scientific research, were visibly improving the quality of their output, and, while German standards were not folling behind, it behooved German producers to keep a careful watch.

The Association of German Steel Producers, Dr. Voegler added, would shortly organize a new modern research institution similar to those in the United States. He predicted a sharp drop in output in the near future, but did not believe the situation warranted pessimism.

STEEL OUTPUT DECLINES.

April Production in England Falls to Low Figure.

Special Cable to THE NEW YORK TIMES.

LONDON, May 16.—Steel output in Great Britain during April was 696,100, comparing with 826,100 in March, with 808,600 in April of 1929 and with a monthly average last year of 804,600. Part of last month's decline in steel production was due to the Easter holidays, but even allowing for that influence, the report shows a definite downward tendency.

At the end of April 150 furnaces were operating, a decrease of 6 for the month. Iron output in April was 619,000, as against 665,800 in March, 611,400 in April of last year and a monthly average for 1929 of 631,600.

TO CUT STEEL OUTPUT.

Youngstown District Mills to Operate at 68 Per Cent This Week.

Special to The New York Times.

YOUNGSTOWN, Ohio, May 18.—Steel companies in this district will operate at an average of 68 per cent in the coming week, compared with a 70 per cent average for several weeks previously. Hand-to-mouth buying by the automobile industry is said to be responsible for the easing in operations.

Schedules show thirty of fifty-one independent open-hearth furnaces melting, eighty-four of 120 Valley Sheet mills under power, strip mill capacity at 85 per cent, independent tin plate mills at 80 per cent, pipe capacity active at 65 per cent, a gain of 5 per cent for the week, and independent bar mills at 60 per cent.

Subsidiaries of the United States Steel Corporation in this area are generally averaging slightly higher than the independents. The Republic Steel Corporation has reduced its average operations to 65 per cent from 70 per cent and is now on a par with Youngstown Sheet and Tube.

New Building for Republic Steel.

Special to The New York Times.

YOUNGSTOWN, Ohio, May 18.—The Republic Steel Corporation plans to erect a new office building here to house the enlarged staff. Since the consolidation of the Republic Iron and Steel Company with four other concerns to form the Republic Steel Corporation several hundred office workers and executives have been transferred to Youngstown from Canton, Massillon and Buffalo.

$24,000,000,000 FOR FOOD.

Quarter of National Expenditure Required, General Corporation Says

Approximately one-fourth of all the money spent by the American people is for food products, according to a survey made by General Food Corporation. The annual income of the United States is estimated at from $78,000,000,000 to $89,000,000,000, with the value of food purchased placed at $21,000,000,000, plus $3,000,000,000 more in products "consumed on premises," including food raised and eaten on farms and not cleared through any market.

The retail value of textiles purchased is estimated at $12,000,000,000 yearly, with automotive expense, including cars, trucks, tires, accessories, gasoline, oil and maintenance, at about the same figure. Building construction costs range from $7,000,000,000 to $8,000,000,000, according to the survey. Railroads receive between $6,000,000,000 and $7,000,000,000 in operating income, and the iron and steel industry, not including machinery, is recorded at about $6,000,000,000.

REALTY SECURITIES

A summary of sales on the New York Real Estate Securities Exchange during the past week follows:

Sales.	STOCKS.	High.	Low.	Last.	Net Ch'ge.
400	Kent Garage Invest Corp. Cl A	25¾	25½	25¾	+ ¼
100	City & Suburban Homes Co	9⅜	9⅜	9⅜	− ¼
	BONDS.				
1	Belm't Bldg 6½s, '44	93¼	93¼	93¼	− ⅜
1	Bway-Barclay Office Bldg 6s, '41	96¾	96¾	96¾	..
1	Bway Mot Bdg 6s, '48	98½	98½	98½	+ ⅞
2	60 Broad St 6s, '48	88	88	88	+ 3
1	18-20 E 41st St Bldg 6s, '40	93	93	93	− ¼
3	51 5th Av Bdg 6s, '43	96½	96½	96½	..
4	Fifth Av & 28th St Rlty Cp 6½s, '45	95	95	95	− 1⅜
3	Fifth Av & 29th St Bldg 6s, '48	85¼	85¼	85¼	+ ¼
1	Harriman Bldg Corp 6s, '51	98½	98½	98½	− 1½
1	Insurance Cen Bldg 6½s, '43, w stk	92	92	92	−
5	Millinery Cen Bldg 7s, '44	98¼	98¼	98¼	− ¼
1	Munson Bdg 6½s, '39	100¼	100¼	100¼	+ 3¾
11	N Y Ath Club 6s, '46	98¼	97¾	97¾	− ⅝
1	1 Park Av Bldg 6s, '27-39	97¼	97¼	97¼	− ⅝
1	2 Pk Av Bdg 6s, '41	96¾	96¾	96¾	− 1¼
1	Prudence Co 5½s, '34	96½	96½	96½	..
5	Real Estate Board Bldg 7s, '46	100	100	100	..
1	Roxy The 6½s, '28-40	96¾	96¾	96¾	− 2
5	Savoy Plaza Corp 5½s	88½	88	88	− 1
4	Savoy Plaza Corp 6s, '45	95½	95½	95½	+ ⅜

WARNS OF REVIVAL OF STOCK FRAUDS

Better Business Bureau Says Charlatans Set Traps for Last Fall's Victims.

REVIEWS YEAR'S DRIVE

Auchincloss Praises Prosecutors for Major Victories Against Swindling Promoters.

The deflated holdings of inexperienced investors resulting from the stock market crash have revived the hopes of questionable promotors who sense a growing desire on the part of the gullible to recoup their losses by making a lucky strike in a speculative venture, according to James C. Auchincloss, president of the Better Business Bureau of New York City and a Governor of the New York Stock Exchange, in the eighth annual report for the former institution.

"Before the crash in prices last Fall," he says in the report, "the public was to a greater extent than ever before attracted to common stocks of the highest grade. They sought to find an Eldorado in blue chip stocks, which tended for a time to divert attention away from promotion of questionable issues.

"The result of these excesses was that amateur marginal speculators who had oxerextended their credit suffered substantial losses and as an aftermath shrewd charlatans sought to capitalize the situation. They exploited the failure of the inexperienced to distinguish between losses resulting from an unwise selection of risks and losses resulting from fraud."

The report commends District Attorney Crain of Manhattan and District Attorney Brower of Brooklyn for their vigilance against such frauds and the "alert cooperation" given by the Police Department under Commissioner Whalen. United States Attorney Tuttle, Postmaster General Brown, State Attorney General Ward and Assistant Attorney General Washburn are also commended for their work in this field.

Major Victories Achieved.

The report says in part:

"In completing another twelve months of useful work and in entering upon the ninth year of activity, the Better Business Bureau of New York City sees increasing evidence of the fruits of the movement to heighten confidence in legitimate business. The signs of constructive results are to be found in the increasing sophistication and discrimination of the investing public, and in the attainment of major victories in the war against stock swindlers on the part of law enforcement officers working hand in hand with organized business.

"As a result, the whole business community has become increasingly aware of the social and economic significance of the Better Business Bureau movement to express the conscience of legitimate business and to protect consumers and investors against the false representations of charlatans. As a business matter, the movement has heightened efficiency and reduced the economic waste which comes from a lack of confidence in business in general resulting from suspicions engendered by the unscrupulous who lurk in the shadows of honest endeavors.

"Marked progress has been made by law enforcement officers in the technique of prosecuting frauds. The largest and most successful of the charlatans have come within the net of prosecution. George Graham Rice is serving a term in the Federal Penitentiary at Atlanta. Charles Beadon is on trial for the second time in connection with a charge of using the mails to defraud. One of his co-defendants has pleaded guilty in the course of this second trial before Federal Judge John C. Knox.

Jury-Bribing Convictions.

"Three attorneys in the case for the defendants were convicted of jury bribing in the first trial.

"Besides assisting the law enforcement officers, the bureau, serving at the nation's financial centre, has joined in a vast cooperative work with the Better Business Bureaus in forty-seven other cities, and with other organizations, with legitimate firms and with publishers to reduce misleading and inaccurate advertising claims and unfair selling practices. Accordingly, the level of accuracy in the sale of merchandise has gradually risen, with resultant gains for both the ultimate consumer and for individual business.

"As has been the case since the bureau started, this work has been greatly aided by the sympathetic interest of the newspapers, which have been eager to print news about fraud-fighting activities. Furthermore, the financial pages of the press have contributed substantially to the improved knowledge of the public in this field."

GERMAN ART GROUP HERE.

The Hamburg Arrives a Day Late With Party to Study Buildings.

One day late, the Hamburg of the Hamburg-American Line arrived yesterday from Germany, England and France. Captain Schwamberger, the master, described the crossing as a stormy Winter voyage, in which head seas and westerly gales caused him to slow down to fifteen knots.

Among the 584 passengers was a group of German art students, headed by Dr. Hermann Menninger, architect, of Stuttgart, who are coming her to study buildings in New York, Boston, Philadelphia, Washington, Chicago and other large cities.

OVER-THE-COUNTER SECURITIES

Quotations for Over-the-Counter Securities are unofficial. Those included in these tables are obtained from many brokers and dealers. The source which supplied any quotations in this list will be given upon request.

PUBLIC UTILITY BONDS.

SECURITIES.	Int. Rate.	When Payable.	Quotation May 17, 1930 Bid.	Asked.
Anac. & Pot. R. R., 1949	5	Apr. & Oct.	93	95
Appalachian P. 1st, 1941.	5	June & Dec.	100	101
Do 2024	6	Jan. & July	106	107
Assoc. Tel. Util., 1942	5	Apr. & Oct.	87	..
Do 1941	6	Mar. & Sep.	97	..
Broad River Power, 1954.	5	Mar. & Sep.	95½	..
California Power, 1931	6	Feb. & Aug.	99½	..
Capital Trac. 1st, 1947	5	Feb. & Aug.	93½	94½
Central Gas & Elec., 1946	5½	June & Dec.	89	92
Columbia Ry., Gas & El. 1st, 1936	5	Jan. & July	94	96
Columbus El. Pwr., 1947	6	June & Dec.	102	..
Cons. Gas (Balt.), 1954	4½	Jan. & July	98¾	99¾
Do 1939	5	Jan. & July	102	..
Cons. Gas, Elec. Light & Pwr. (Balt.) gen., 1935.	4½	Jan. & July	98¾	99¾
Cons. Gas of N. J., 1936.	5	Jan. & July	97	..
Do 1st, 1965	5	Jan. & July	95	..
Cons. T. of N. J. 1st, '33	5	June & Dec.	90	91
Dallas Gas, 1941	6	Apr. & Oct.	101½	..
El Paso Elec. col., 1950	5	Jan. & July	99½	100½
Gas & Elec. of Bergen County cons., 1949	5	June & Dec.	102½	..
Houston Elec., 1935	6	June & Dec.	88	93
Hudson County Gas, 1949	5	June & Dec.	103	..
Intercounty T. & T. 1st ref., 1948	5	May & Nov.	98	100
Jersey Cen. P. & L., 1945	5½	Feb. & Aug.	102¼	103
Jersey City, Hoboken & P. St. Ry. 1st, 1949	4	May & Nov.	49½	51½
Knoxville Traction, 1938.	5	Apr. & Oct.	96	..
Los Angeles G. & E., '39	5	Mar. & Sep.	100	102
Do 1942	6	Mar. & Sep.	106½	108⅝
Louisville G. & E., 1954	5½	May & Nov.	102	104
Do 1952	5	May & Nov.	101¼	102¾
Do 1937	6	Apr. & Oct.	101	103
Minn. Gen. Elec., 1934	5	June & Dec.	100	102
Mountain States Pwr., '38	5	Jan. & July	97	99½
Do 1938	6	Jan. & July	100½	..
Municipal Gas (Tex.), '35	6	May & Nov.	100½	..
Newark Gas, 1948	5	Jan. & July	103	..
Newark Pass. Ry., 1930	5	Jan. & July	99½	..
Norf. & Ports. Lgt., 1936	5	June & Dec.	99	..
Norfolk Ry. & Lgt., 1949	5	May & Nov.	100	..
No. Jer. St. Ry. 1st, 1948	4	May & Nov.	98	..
N. St. Pr. gold notes, '40	5½	June & Dec.	100	..
N. Tex. El. coll. tr., 1940	5	Jan. & July	..	70
Ohio Power, 2024	6	June & Dec.	108½	109½
Okla. Gas & El., 1950	5	Mar. & Sep.	100	..
Do deb., 1940	6	Mar. & Sep.	100½	..
Pacific G. & E. ref., 1941	6	June & Dec.	109½	110
Do 1952	5½	June & Dec.	*105	105½
Paterson Railway, 1944	5	Apr. & Oct.	61	..
Pot. El. Power, 1936	5	Mar. & Sep.	102	103
Puget Sd. P. & L., 1949	5½	June & Dec.	101½	102
San Diego G. & E., 1939.	5	Mar. & Sep.	101	..
Do 1947	5	Mar. & Sep.	100½	..
Do 1947	6	Jan. & July	103½	..
St. Paul Gas L., 1944	5	June & Dec.	100½	102
Do gen., 1952	6	Jan. & July	106	..
So. Jer. G. & E. 1st, '53.	5	Mar. & Sep.	101	103
Standard Gas & El., 1935	6	Apr. & Oct.	100½	102
Do 1951	6	Feb. & Aug.	100½	102
Do 1966	6	Feb. & Aug.	100½	102
Texas Power, 1956	6	Mar. & Sep.	91	..
Texas Pow. & Lt., 2022	6	Jan. & July	106½	..
United El. of N. J., 1949	4	June & Dec.	93¼	94¼
Utah Pow. & Lt., 2022	6	May & Nov.	106½	107½
Wash., Balt. & A., 1941	5	Mar. & Sep.	67	68½
Washington Gas Lgt., '60	5	May & Nov.	101	103
Wash. R. & E. con., 1951	4	Dec. & June	87	88
Wisc.-Minn. L. & P., '44.	5	May & Nov.	99½	101¼
Wisconsin Pub. S., 1942	5	Jan. & July	100	102
Do 1958	5½	Jan. & July	104	105½
Do 1952	6	Apr. & Oct.	105½	..

PUBLIC UTILITY STOCKS.

SECURITIES.	Div.	Period.	Payment Date.	Quotation May 17, 1930 Bid.	Asked.
Alabama Power pf	1.75	Q	Apr. 1, '30	114½	115½
Am. Elec. Sec. part. pf	37½c	Q	May 1, '30	28	32
Ark. Power & Light pf	1.75	Q	Apr. 1, '30	107½	109½
Assoc. Tel. Utility pf	1.50	Q	Mar. 15, '30	84	88
Do pf	1.75	Q	Mar. 15, '30	96	..
Atlantic City Elec. pf	1.50	Q	May 1, '30	105	107
Bangor Hydroelectric pf	1.75	Q	Apr. 1, '30	117	121
Binghamton L., H. & P. pf	1.50	Q	Apr. 1, '30	102	103
Broad River Power pf	1.75	Q	May 1, '30	97	100
Capital Traction	1.50	Q	Apr. 1, '30	74½	75
Carolina P. & L. 7% pf	1.75	Q	Apr. 1, '30	109½	..
Cent. Ark. Pub. Serv. pf	1.75	Q	Mar. 1, '30	98	..
Central Maine pf	1.75	Q	Apr. 1, '30	94	96
Do pf	1.50	Q	Apr. 1, '30	105	107
Cent. Power & L. pf	1.75	Q	May 1, '30	105	106½
Central Pub. Service pf	1.75	Q	Apr. 1, '30	97	99
Cleveland Elec. Illum. pf.	1.50	Q	Mar. 1, '30	111	114
Columbus Rail., P. & L. 1st pf	1.50	Q	Apr. 1, '30	108½	109½
Do pf., B	1.62½	Q	May 1, '30	108	109
Con. Traction of N. J.	2.00	S	Jan. 15, '30	50	53
Consumers Pwr. 6% pf	1.50	Q	Apr. 1, '30	104¾	105¾
Do 6.60 pf	1.65	Q	Apr. 1, '30	105	..
Dallas Power & L. pf	1.75	Q	May 1, '30	110	112
Dayton Power & L. 6% pf	50c	M	May 1, '30	109	110½
Deep Rock Oil & Ref. pf.	1.75	Q	Apr. 25, '30	89	93
Detroit & Canada Tunnel	..	..	..	7⅜	7½
East Texas Electric pf	1.75	Q	Apr. 1, '30	104	107
Erie Railway	..	..	..	6	7
Do pf	1.75	Q	Apr. 1, '30	62	..
Essex & Hudson Gas	4.00	S	June-Dec.	152	157
Foreign Lt. & Power pf	1.50	Q	Apr. 1, '30	89	90
Gas & Elec. of Bergen	2.50	S	Jan. 2, '30	97	..
Hudson County Gas	4.00	S	Dec. 2, '29	152	157
Idaho Power pf	1.75	Q	May 1, '30	108½	109½
Illinois Pwr. & Light pf	1.50	Q	Apr. 1, '30	94	96
Inland Power & L. pf	1.75	Q	Apr. 1, '30	85	89
Interstate Power 7% pf	1.75	Q	Apr. 1, '30	89	91
Jamaica Water Serv. pf	1.87½	S	May 1, '30	52	53½
Jersey Cent. P. & L. pf	1.75	Q	Apr. 1, '30	105½	107
Kansas Gas & Elec. pf	1.75	Q	Apr. 1, '30	108½	109½
Kings Co. L. & P. 7% pf	1.75	Q	Apr. 1, '30	111	..
Kentucky Securities	1.25	Q	Apr. 1, '30	300	..
Do pf	1.50	Q	Apr. 15, '30	91	..
Lake Superior Dis. P. pf	1.75	Q	Mar. 1, '30	100	..
Los Angeles G. & E. pf	1.50	Q	May 15, '30	105½	107½
Metropolitan Edison pf	1.50	Q	Apr. 1, '30	105½	106½
Do pf	1.75	Q	Apr. 1, '30	108	110
Miss. River Power pf	1.50	Q	Apr. 1, '30	107	..
Missouri Pub. Serv. pf	1.75	Q	Apr. 1, '30	91	..
Mountain States Power	..	..	..	15	18
Do pf	1.75	Q	Apr. 21, '30	99	102
Nassau & Suff. Lgt. pf	1.75	Q	Apr. 1, '30	104½	..
Nat. Pub. Service pf., A	1.75	Q	Apr. 1, '30	93¾	94¾
Nebraska Power pf	1.75	Q	Mar. 1, '30	109	111
New Orleans Pub. S. pf.	1.75	Q	Apr. 1, '30	98	100
Newark Con. Gas	2.50	S	Jan. 2, '30	99	101
N. J. Power & L. 6% pf.	1.50	Q	Apr. 1, '30	96	99
New York Steam	..	..	..	475	525
Northern N. Y. Util. pf	1.75	Q	May 1, '30	107	108½
Northern Texas Elec.	..	..	..	..	5
Do pf	..	..	..	..	12
Ohio Public Service 7% pf	58⅓c	M	May 1, '30	107½	108½
Ohio River Edison pf	1.75	Q	Apr. 1, '30	109½	110½
Oklahoma Gas & El. pf	1.75	Q	Mar. 15, '30	112	..
Penn Ohio Pwr. & Lt. pf.	1.50	Q	May 1, '30	100½	102
Do pf	1.75	Q	May 1, '30	107	..
Penn Pwr. & Lt. pf	1.75	Q	Apr. 1, '30	110½	111½
Portland Elec. Pwr. pf	1.50	Q	Apr. 1, '30	90	92
Do pf	1.75	Q	Apr. 1, '30	99	..
Puget Sound Pwr. & Lt. prior pf	1.25	Q	Apr. 15, '30	88	90
Pub. Serv. (Col.) 7% pf.	58⅓c	M	May 1, '30	98	..
Roch. G. & E. pf., B	1.75	Q	Mar. 1, '30	104½	..
Sioux City Gas & El. pf.	1.75	Q	May 1, '30	101½	103
Somerset Union Mid. Lt.	2.00	S	June-Dec.	76	..
So. Jer. G. & E. Tr.	4.00	S	June-Dec.	158	162
South'n Colorado Pwr., A	50c	Q	May 24, '30	24½	25
Do pf	1.75	Q	Mar. 15, '30	101	..
So'western Lt. & Pwr. pf.	1.50	Q	Apr. 1, '30	88	92
Do A	3.00	S	Dec. 30, '29	75	..
Do B	..	..	..	75	..
Standard Gas & El. pf.	1.75	Q	Apr. 25, '30	109	111
Tenn. Elec. Power pf	1.75	Q	Apr. 1, '30	109½	..
Do pf	1.50	Q	Apr. 1, '30	102	..
Texas Power & Light pf.	1.75	Q	May 1, '30	113	115
Toledo Edison 7% pf	58⅓c	M	May 1, '30	109	111
United G. & E. (N.J.) pf.	2.50	S	Jan. 15, '30	69½	..
Unit. G. & E. (Conn.) pf.	1.75	Q	Apr. 1, '30	91½	93
United Pub. Serv. units	..	..	..	92	96
Utah Power & Light pf.	1.75	Q	Apr. 1, '30	110½	111½
Utica Gas & El. pf	1.75	Q	May 15, '30	104	104½
Utilities Pwr. & Lt. pf	1.75	Q	Apr. 1, '30	99½	100½
Virginian Railway	8.00	A	Dec. 31, '29	151	156
Washington Gas	90c	Q	May 1, '30	127	133
Wash. Ry. & Electric	1.75	Q	Mar. 1, '30	720	..
Do pf	1.25	Q	Mar. 1, '30	98½	99½
Winnipeg Electric	1.00	S	Feb. 1, '30	44	44½
Do pf	1.75	Q	Apr. 1, '30	102	104

BANKS.

SECURITIES.	Capital.	Div.	Period.	Payment Date.	Quotation May 17, 1930 Bid.	Asked.
America ($25)	$36,775,300	1.12½	Q	Apr. 1, '30	135	138
Amer. Union	2,000,000	1.50	Q	Apr. 1, '30	110	120
Bank of U. S. ($25)	25,250,000	1.00	Q	Apr. 1, '30	66½	68
Broadway	2,000,000	..	..	..	109	120
Bryant Pk. ($20)	500,000	50c	Q	Apr. 1, '30	57	62
Chase ($20)	105,000,000	1.00	Q	Apr. 1, '30	168	171
Chat. Ph. ($20)	16,200,000	1.00	Q	Apr. 1, '30	141	144
City ($20)	110,000,000	1.00	Q	Apr. 1, '30	203	206
Columbus	200,000	3.00	S	May 1, '30	195	220
Commercial	7,000,000	..	..	..	538	545
Fifth Avenue	500,000	6.00	Q	Apr. 1, '30	3350	3550
First	10,000,000	a25	Q	Apr. 1, '30	5975	6075
Flatbush	300,000	1.00	Q	Mar. 31, '30	170	200
Grace	1,500,000	5.00	S	Mar. 1, '30	600	..
Harb'r St. ($25)	200,000	..	..	..	68	78
Harriman	2,000,000	b$10	S	Jan. 2, '30	1515	1615
Industrial	1,500,000	..	..	..	185	200
Lebanon	500,000	..	..	..	..	105
Lefcourt	2,857,200	..	..	..	140	160
Liberty	3,000,000	..	..	..	128	138
Manhat'n ($20)	22,250,000	1.00	Q	Apr. 1, '30	138	141
Melrose	500,000	..	..	..	160	200
Merchants	400,000	..	..	..	120	135
Midtown ($20)	768,600	..	..	..	30	35
Penn. Exchange	1,000,000	..	..	..	100	110
People's (Bkn.)	500,000	3.00	Q	Apr. 1, '30	475	600
Pt. Morris ($10)	300,000	25c	Q	Mar. 1, '30	47	57
Prisco State	250,000	2.50	Q	Mar. 1, '30	300	475
Public ($25)	8,250,000	1.00	Q	Apr. 1, '30	147	150
Queensboro	200,000	4.00	S	Dec. 31, '29	..	350
Seward	2,000,000	..	..	..	125	135
Sterling ($25)	1,500,000	..	..	..	45	52
Straus	2,000,000	..	..	..	270	290
Textile ($25)	2,625,000	50c	Q	Apr. 1, '30	55	60
Trade	660,000	1.50	Q	Apr. 5, '30	195	205
Union ($50)	250,000	..	..	..	115	125
Wash. Square	500,000	..	..	..	120	150
World Exchange	500,000	..	..	..	..	150
Yorktown	1,500,000	..	..	..	..	200
Yorkville	500,000	..	..	..	..	180

Includes extras: a $20 by First Sec., b $5.

TRUST COMPANIES.

SECURITIES.	Capital.	Div.	Period.	Payment Date.	Bid.	Asked.
Bankers ($10)	$25,000,000	75c	Q	Apr. 1, '30	167	168
Banca C. I.	2,000,000	2.50	Q	Apr. 1, '30	352	362
Bk. Sicily ($20)	1,500,000	50c	Q	Apr. 10, '30	60	65
B. Europe ($25)	1,000,000	a1.00	Q	Apr. 1, '30	100	110
B. of N.Y. & T.	6,000,000	4.50	Q	Apr. 1, '30	765	780
Bronx Co. ($20)	1,550,000	40c	Q	Apr. 1, '30	68	73
Brooklyn	8,200,000	6.00	Q	Apr. 1, '30	830	840
Chelsea ($25)	2,500,000	62½c	Q	Apr. 1, '30	53	56
Central Hanover ($20)	21,000,000	1.50	Q	Apr. 1, '30	397	401
Chemical ($10)	15,000,000	45c	Q	Apr. 1, '30	77	79
Clinton ($50)	500,000	..	..	..	100	110
C'tinental ($10)	6,000,000	30c	Q	Mar. 15, '30	37	40
Corn Ex. ($20)	12,100,000	1.00	Q	May 1, '30	217½	221½
County	4,000,000	2.00	Q	Apr. 4, '30	252	262
Empire ($20)	6,000,000	60c	Q	Mar. 31, '30	91	94
Equitable ($20)	50,000,000	75c	Q	Mar. 31, '30	133	135
Fulton	2,000,000	3.00	Q	Apr. 1, '30	620	660
Globe	1,250,000	1.60	Q	Apr. 1, '30	185	200
Guaranty	90,000,000	5.00	Q	Mar. 31, '30	786	790
Hibernia	3,000,000	..	..	..	178	188
Internatl. ($20)	3,200,000	..	..	..	55½	57
Inter. Mad. ($25)	1,750,000	..	..	..	41	46
Interstate ($20)	7,188,700	30c	Q	Mar. 1, '30	53¼	54
Irving ($10)	50,000,000	40c	Q	Apr. 1, '30	61⅝	63⅝
Kings County	500,000	$20	Q	May 1, '30	3200	3400
Lawyers T. & G.	10,000,000	3.00	Q	Apr. 1, '30	280	285
Manufac. ($25)	27,500,000	1.50	Q	Apr. 1, '30	136½	138½
Midwood	1,000,000	3.00	S	Dec. 31, '29	215	240
New York ($25)	12,500,000	1.25	Q	Mar. 31, '30	302	307
Pacific	8,000,000	..	..	..	185	190
Plaza	2,000,000	..	..	..	105	115
State T. & M.	8,300,000	1.50	Q	Apr. 1, '30	105	115
Times Square	2,000,000	..	..	..	64	70
Title Gr. ($20)	10,000,000	b1.80	Q	Mar. 31, '30	156	161
Trust C. of N.A.	500,000	..	..	..	..	220
Un'writers ($20)	1,675,000	..	..	..	39½	43½
United States	2,000,000	$15	Q	Apr. 1, '30	4400	4550
Westchester	300,000	4.00	Q	Apr. 1, '30	1000	1100
W. T. & T. ($20)	2,000,000	60c	Q	Apr. 7, '30	140	155

Includes extras: a 25c, b 60c.

REALTY, SURETY AND MORTGAGE COMPANIES.

SECURITIES.	Capital.	Div.	Period.	Payment Date.	Bid.	Asked.
Bd. & Mg. ($20)	10,000,000	1.25	Q	May 15, '30	107	110
Franklin Surety ($10)	750,000	..	..	..	17	22
Home Title ($25)	2,500,000	75c	Q	Mar. 31, '30	63	69
Lwyrs. Mg. ($20)	12,000,000	75c	Q	Mar. 31, '30	51½	53½
Nat. Title G.	3,500,000	1.75	Q	Apr. 1, '30	90	95
Union & G. Mg.	2,000,000	1.50	Q	Apr. 1, '30	120	125
Union Mtg. pf.	2,000,000	1.50	Q	Apr. 1, '30	94	98

INSURANCE COMPANIES.

SECURITIES.	Capital.	Div.	Period.	Payment Date.	Quotation May 17, 1930 Bid.	Asked.
Aet. C. & S. ($10)	$3,000,000	40c	Q	Apr. 1, '30	142	147
Aetna Fire ($10)	7,500,000	50c	Q	Apr. 1, '30	70	72
Aet. Life ($10)	15,000,000	30c	Q	Apr. 1, '30	90	92
Agricult. ($25)	3,000,000	1.00	Q	Apr. 1, '30	128	138
Am. All'nce ($10)	3,000,000	40c	Q	Apr. 15, '30	34	36
Am. Const. ($20)	1,000,000	..	..	..	42	45
Am. Equit. ($5)	2,000,000	30c	Q	May 1, '30	23	25
Am. Home ($20)	1,000,000	..	..	..	42	45
Am. (Nwk.) ($5)	6,681,570	25c	Q	Apr. 1, '30	20	20½
Am. Res. ($10)	500,000	1.00	Q	Apr. 15, '30	60	66
Am. Reins. ($10)	1,000,000	75c	Q	May 15, '30	69	73
Am. Sty. ($25)	7,500,000	1.50	Q	Mar. 31, '30	126	130
Automob. ($10)	5,000,000	25c	Q	Apr. 1, '30	42	46
Balt.-Am. ($5)	1,000,000	d90c	S	Jan. 15, '30	24½	25½
Bk. & Ship. ($25)	1,000,000	1.50	Q	May 7, '30	123	133
Boston	3,000,000	4.00	Q	Apr. 1, '30	770	800
Bronx Fire ($25)	1,000,000	1.25	Q	May 15, '30	97	101
Bkn. Fire ($5)	1,000,000	30c	Q	Apr. 1, '30	23	26
Carolina ($10)	500,000	75c	S	Jan. 16, '30	32	34
Central F. ($10)	1,000,000	50c	S	Jan.-July	56	57
Chicago ($10)	500,000	..	..	..	11	14
City of N. Y.	1,000,000	4.00	Q	Apr. 1, '30	560	600
Colonial ($10)	200,000	..	..	..	15	18
Conn. Gen. L. ($10)	8,000,000	30c	Q	Apr. 1, '30	138	143
Constitut'n ($10)	1,250,000	12½c	Q	Apr. 1, '30	11	15
Con. Indem. ($5)	1,200,000	..	..	..	12½	14
Cont. Cas. ($10)	3,500,000	40c	Q	Apr. 1, '30	37	39
Cosmopol. ($10)	1,000,000	..	..	..	12	15
Eagle (NJ) ($5)	1,550,000	h40c	Q	Mar. 31, '30	15½	16¼
Excess ($5)	750,020	..	..	..	9	12
Federal ($10)	2,000,000	1.00	S	Jan. 2, '30	75	80
Fid. & Dep. (Md.) ($50)	6,000,000	2.25	Q	Mar. 31, '30	185	190
Firemen's Fund ($25)	7,500,000	1.25	Q	Apr. 15, '30	103	107
Firem'ns (Nwk) ($10)	18,777,000	55c	Q	Apr. 25, '30	35¼	36¼
Franklin ($5)	3,000,000	..	..	..	32½	33½
G. Alliance (sh.)	320,000	40c	Q	May 15, '30	32	35
Germanic ($10)	1,000,000	..	..	..	16	19
Glens Falls ($10)	5,000,000	40c	Q	Apr. 1, '30	56	58
Globe of A. ($10)	1,000,000	30c	Q	Apr. 1, '30	20	23
Globe & Rutgers	7,000,000	7.00	Q	May 1, '30	1125	1165
Great Am. ($10)	16,300,000	40c	Q	Apr. 15, '30	37½	38½
Great Am. Ind. ($10)	1,500,000	..	..	..	30	35
Hanover F. ($10)	4,000,000	40c	Q	Apr. 1, '30	54	56
Halifax ($10)	2,000,000	50c	S	Jan. 2, '30	28	30
Harmonia ($10)	1,000,000	75c	S	Feb. 1, '30	32	34
Hartford ($10)	12,000,000	50c	Q	Apr. 1, '30	80	82
Htfrd. S.B. ($10)	3,000,000	40c	Q	Apr. 1, '30	68	73
Home F. & M. ($10)	1,000,000	50c	Q	Mar. 15, '30	38	41
Home ($10)	24,000,000	50c	Q	Apr. 1, '30	47½	48½
Home Fire Sec. ($10)	3,300,000	e50c	Q	May 1, '30	22½	23½
Homestead ($10)	500,000	50c	S	Jan. 25, '30	24	26
Hudson ($10)	1,000,000	35c	S	Apr. 1, '30	34	44
Hudson Cas ($10)	705,000	..	..	..	6	8
Imp. & Ex. ($25)	1,000,000	1.00	Q	Mar. 1, '30	60	67
Indus. of Akron ($10)	500,000	25c	Q	Apr. 1, '30	14	19
Ind. Indem. ($10)	1,250,000	..	..	..	11½	13½
Independ. ($5)	1,000,000	40c	S	Dec. 20, '29	7	10
Kan. City F. ($10)	500,000	..	..	..	1000	1100
Knicker. F. ($5)	$1,000,000	37½c	Q	May 1, '30	30	33
Lincoln F. ($10)	1,000,000	80c	Q	Apr. 15, '30	40	42
Lloyd Cas. ($10)	2,000,000	15c	Q	Apr. 15, '30	12	16
Majestic F. ($10)	500,000	..	..	..	9¼	13¼
Maryland Cas. ($25)	5,000,000	1.12½	Q	Mar. 31, '30	85	90
Mass. Bond ($25)	4,000,000	1.00	Q	Apr. 15, '30	130	138
M. & Mfrs. F. ($5)	1,000,000	25c	Q	May 1, '30	21	24½
Merch. F. ($10)	3,000,000	50c	Q	May 1, '30	87	90
Mo. State L. ($10)	4,000,000	30c	Q	Mar. 1, '30	51	55
Mohawk F. ($25)	1,000,000	..	..	..	58	65
Nat. Cas. ($10)	750,000	30c	Q	Mar. 15, '30	21	23
Nat. Fire ($10)	5,000,000	50c	Q	Apr. 1, '30	78	80
Nat. Lib. ($5)	10,000,000	b75c	S	Jan. 15, '30	16½	17½
Nat. Union	4,000,000	3.00	Q	May 9, '30	280	290
N. Bruns. ($10)	1,000,000	75c	S	Jan.-July	32	34½
N. Eng. F. ($10)	300,000	25c	Q	Apr. 1, '30	33	38
N. Hamp. ($10)	3,000,000	c50c	Q	Apr. 1, '30	59	64
N. Jersey ($20)	1,000,000	1.25	S	Feb. 28, '30	50	55
N. Y. Fire ($5)	$1,000,000	30c	Q	May 1, '30	20	23
Northern ($25)	2,000,000	2.00	S	Jan. 27, '30	104	114
No. River ($10)	4,000,000	50c	Q	Mar. 15, '30	63	66
N'western ($10)	1,000,000	50c	S	Jan. 2, '30	115	125
Occidental	1,000,000	..	..	..	23½	26
Pacific ($25)	1,000,000	1.50	Q	May 5, '30	132½	140
Peop. Nat. ($5)	1,000,000	b75c	S	Jan. 15, '30	15	16½
Phoenix ($10)	6,000,000	50c	Q	Apr. 1, '30	87	89
Public Fire ($5)	1,000,000	..	..	..	16¼	17
Pref. Acc. ($20)	3,500,000	25c	M	May 1, '30	65	70
Provid'ce Wash. ($10)	3,000,000	55c	Q	Mar. 28, '30	74½	76½
Republic (Dallas) ($10)	2,000,000	70c	S	Feb.-July	27	32
Republic Fire ($10) (Pitts.)	1,000,000	50c	Q	Apr. 1, '30	27	31
Rhode Isl. ($10)	2,000,000	30c	Q	Apr. 1, '30	30	35
Roch.-Am. ($10)	1,000,000	25c	Q	Apr. 15, '30	48	52
St. Paul ($25)	4,000,000	1.25	Q	Apr. 17, '30	212	222
Seaboard ($10)	1,000,000	..	..	..	17	21
Security ($10)	2,000,000	35c	Q	May 1, '30	38	40
Spg. F. & M. ($25)	5,000,000	1.13	Q	Apr. 1, '30	158	168
Std. Ac'd. ($50)	2,500,000	50c	M	Apr. 28, '30	200	275
Stuyves't ($25)	1,000,000	2.00	Q	May 1, '30	61	70
Sun Life (Can.)	2,000,000	6.25	Q	Apr. 1, '30	2850	2950
Sylvania ($10)	1,500,000	37½c	Q	May 1, '30	22½	25
Transpor. ($10)	2,000,000	..	..	..	16½	18½
Trans.-Ind. ($10)	1,000,000	..	..	..	13	15
Travelers	20,000,000	4.00	Q	Apr. 1, '30	1500	1540
U.S. Cas'y ($25)	1,500,000	1.00	Q	Apr. 1, '30	75	80
U. S. Fire ($10)	5,000,000	60c	Q	May 1, '30	77	81
U.S.F. & G. ($10)	10,000,000	50c	Q	May 15, '30	42½	45½
U. S. Mer. & S.	1,000,000	4.00	..	Mar. 31, '30	400	425
Va. Fire & Marine ($25)	500,000	a2.50	S	Jan. 2, '30	100	115
Victory ($10)	1,000,000	30c	Q	Apr. 1, '30	16	18
Westch'r ($10)	2,000,000	50c	Q	May 1, '30	66½	68½

Includes extras: a $1, b 50c, c 10c, d 60c, e 25c, h 15c.
‡Includes $500,000 preferred capital.

TELEPHONE AND TELEGRAPH.

SECURITIES.	Div.	Period.	Payment Date.	Quotation May 17, 1930 Bid.	Asked.
Am. Dist. Tel. of N. J.	1.00	Q	Apr. 15, '30	82	87
Do pf	1.75	Q	Apr. 15, '30	110½	112½
Bell Tel. of Canada	2.00	Q	Apr. 15, '30	151	153½
Bell Tel. of Pa. 6½% pf.	1.62½	Q	Apr. 15, '30	115¼	118
Cin. & Sub. Bell Tel.	1.13	Q	Apr. 1, '30	108	111
Com. Union Tel. of Me.	3.00	S	Apr. 1, '30	99	..
Com. Union Tel. of N. Y.	..	..	..	24½	..
Cuban Telephone	2.00	Q	Mar. 31, '30	125	..
Do pf	1.75	Q	Mar. 31, '30	97	102
Empire & Bay State Tel.	1.00	Q	Mar. 1, '30	62	68
Franklin Telegraph	..	..	..	40	45
Int. Ocean Telegraph	1.50	Q	Apr. 2, '30	101	107
Lincoln Tel. & Tel.	2.00	Q	Apr. 1, '30	120	..
Mountain States T. & T.	2.00	Q	Apr. 15, '30	145	149
New England Tel. & Tel.	2.00	Q	Mar. 31, '30	151	153
N. Y. Mutual Tel.	75c	S	Jan. 2, '30	20	24
N. W. Bell Tel. 6½% pf.	1.62½	Q	Apr. 15, '30	107½	..
Ohio Bell Tel.	1.75	Q	Apr. 1, '30	112	115
Pac. & Atl. Tel. of U. S.	..	..	..	14	17
Peninsular Tel.	35c	Q	Apr. 1, '30	25	28
Do pf	1.75	Q	May 15, '30	105½	..
Porto Rico Tel.	..	..	..	85	..
Do pf	4.00	S	Apr. 1, '30	100	..
Rochester Tel. 1st pf.	1.62½	Q	Apr. 1, '30	107	110
Southern & At. Telegr.	62½c	S	Apr. 1, '30	19	22
Southern New Eng. Tel.	2.00	Q	Apr. 15, '30	185	190
Southwestern Bell Tel. pf	1.75	Q	Apr. 1, '30	119	121
Tri-State Tel. & Tel.	1.50	Q	Apr. 1, '30	130	..
Do pf	15c	Q	Mar. 1, '30	10	..

CHAIN STORES.

SECURITIES.	Div.	Period.	Payment Date.	Bid.	Asked.
Berland Stores pf	1.75	Q	May 1, '30	80	90
Bohack (H. C.) & Co.	62½c	Q	May 1, '30	80	85
Do pf	1.75	Q	May 1, '30	101	105
James Butler	..	..	..	1½	3½
Do pf	..	..	..	15	30
Diamond Shoe	37½c	Q	Apr. 1, '30	36	38
Do pf	1.62½	Q	Apr. 1, '30	96	100
Feltman & Curme pf	1.75	Q	Apr. 1, '30	..	80
Fishman (M. H.)	..	..	..	16	20
Do pf	1.75	Q	Apr. 15, '30	95	103
Great A. & P. Tea pf	1.75	Q	Mar. 1, '30	116	119
Horworth Snyder, A	..	..	..	..	13
Kaybee Stores, A	43¾c	Q	Apr. 1, '30	24	28
Kobacher Stores	1.00	S	Nov. 30, '29	25	35
Do pf. w. w.	1.75	Q	Mar. 1, '30	..	90
Kress (S. H.) pf	15c	Q	May 1, '30	9	10
Lerner Stores pf	1.62½	Q	May 1, '30	94	98
Lord & Taylor	2.50	Q	Apr. 1, '30	325	400
Do 1st pf	1.50	Q	Mar. 1, '30	95	..
Do 2d pf	2.00	Q	May 1, '30	100	..
MacMarr Stores pf. w.w.	1.75	Q	Apr. 1, '30	97	100
Melville Shoe 1st pf	1.50	Q	May 1, '30	90	94
Metro. Chain Stores pf	1.75	Q	May 1, '30	..	80
Miller (I.) & Sons	50c	Q	Apr. 1, '30	27	29
Do pf	1.62½	Q	Mar. 1, '30	80	87
Murphy (G. C.)	40c	Q	Mar. 1, '30	55	65
Do pf	2.00	Q	Apr. 2, '30	102	106
Natl. Shirt Shops	..	..	..	13	17
Do pf	2.00	Q	Apr. 1, '30	88	93
Nedick's	..	..	..	8	9½
Neisner Bros. pf	1.75	Q	May 1, '30	115	120
J. J. Newberry pf	1.75	Q	Mar. 1, '30	98	100
N. Y. Merchandise	50c	Q	May 1, '30	19	22
Do pf	1.75	Q	May 1, '30	90	..
Reeves (Daniel) pf	1.62½	Q	Mar. 15, '30	94	98
Rogers Peet	5.00	S	Apr. 1, '30	120	135
Schiff Co.	50c	Q	Mar. 15, '30	29¼	30
Do pf	1.75	Q	Mar. 15, '30	80	93
Shaffer Stores	25c	..	Apr. 1, '30	23¼	24¼
Silver (Isaac)	25c	Q	Apr. 21, '30	35	50
Southern Stores units	..	..	..	..	45
U. S. Stores	..	..	..	6	7
Do pf	..	..	..	55	60
Young (E.H.) Drug units	1.75	Q	Mar. 1, '30	100	105

INDUSTRIAL AND MISCELLANEOUS.

SECURITIES.	Div.	Period.	Payment Date.	Bid.	Asked.
Adams Millis pf. w. w.	1.75	Q	May 1, '30	97	101
Aeolian Co. pf	1.75	Q	Mar. 31, '30	30	..
Aeolian-Weber	..	..	..	5	..
Do pf	..	..	..	8	13
Amal. Laundries	..	..	..	2¼	3¼
Am. Book Co.	1.75	Q	Apr. 19, '30	90	95
Am. Can. Prop.	..	..	..	2	5
Am. Hard Rubber	1.50	Q	May 15, '30	65	75
Am. Hardware	1.00	Q	Apr. 1, '30	60	62
Am. Meter Co.	..	..	..	68	78
Am. Manufacturing	1.00	Q	Mar. 31, '30	50	53
Do pf	1.25	Q	Mar. 31, '30	65	69
Babcock & Wilcox	1.75	Q	Apr. 1, '30	128	132
Baker (J. T.) Ch.	30c	Q	Apr. 1, '30	18½	20
Bancroft (J.)	62½c	Q	Mar. 31, '30	24	28
Do pf	1.75	Q	Apr. 30, '30	96	100
Bliss (E. W.) pf	1.00	Q	Apr. 1, '30	50	..
Do 2d pf	15c	Q	Apr. 1, '30	9½	..
Bohn Refrig. pf	2.00	Q	Mar. 1, '30	88	95
Bon Ami, B	50c	Q	Apr. 1, '30	40	44
Bowman Biltmore	..	..	..	2¼	3½
Do 1st pf	..	..	..	44	48
Do 2d pf	..	..	..	13	14½
Brunswick-Balke pf	1.75	Q	Apr. 1, '30	89	..
Bunk. H. & S. M. & C. Co.	a50c	M	May 5, '30	68	73
Burden Iron pf	..	..	..	52	62
Canadian Celanese	..	..	..	13	14
Do pf	..	..	..	62	64
Carnation pf	1.75	Q	Apr. 1, '30	107	..
Chestnut Smith	..	..	..	2	6
Do pf	..	..	..	45	55
Clinchfield Coal	..	..	..	7	11
Do pf	1.75	Q	May 1, '30	..	90
Columbia Baking	..	..	..	3	6
Do 1st pf	..	..	..	20	..
Do 2d pf	..	..	..	3	7
Congoleum-Nairn pf	1.75	Q	Mar. 1, '30	99	..
Crosse-Blackwell	..	..	..	2	7
Crowell Pub. Co.	75c	Q	Mar. 24, '30	79	83
Do pf	3.50	S	Feb. 1, '30	106	109
De Forest Phone	..	..	..	5	7
Dictaphone	75c	Q	Mar. 1, '30	48	53
Do pf	2.00	Q	Mar. 1, '30	114	..
Douglas Shoe pf	1.75	Q	Apr. 1, '30	65	70
Eisemann Magneto	..	..	..	22	..
Do pf	1.75	Q	May 1, '30	95	..
Fajardo Sugar	..	..	..	55	59
Franklin Rwy. Supply	1.00	Q	Mar. 15, '30	60	65
General Fireproofing pf.	1.75	Q	Apr. 1, '30	108	113
Graton & Knight pf	1.75	Q	May 15, '30	54	59
Great Northern Paper	75c	Q	Mar. 1, '30	48	50
Herring-Hall-M. Safe	1.25	Q	Apr. 1, '30	110	160
Howe Scale	..	..	..	8	..
Do pf	..	..	..	30	..
Industrial Acceptance pf.	1.75	Q	Apr. 1, '30	75	79
International Textbook	..	..	..	24	28
Lanston Monotype	1.75	Q	Feb. 28, '30	123	124
Merck & Co. pf	2.00	Q	Apr. 1, '30	84	88
Nat. Casket	2.00	S	May 15, '30	150	160
Do pf	1.75	Q	Mar. 31, '30	108	111
Publications Corp.	80c	Q	Apr. 1, '30	70	75
Do 1st pf	1.75	Q	Mar. 15, '30	106	..
Remington Arms pf	1.75	Q	Apr. 1, '30	88	92
Rolls-Royce of America	..	..	..	..	10
Do pf	..	..	..	11	15
Roxy Theatre	..	..	..	2¾	3½
Do A	87½c	Q	Mar. 1, '30	26	28
Do units	..	..	..	26	28
Savannah Sugar pf	1.75	Q	May 1, '30	92½	95½
Singer Mfg.	b2.50	Q	Mar. 31, '30	515	535
Smith (A. O.) Corp.	50c	Q	May 15, '30	210	225
Standard Screw	2.00	Q	Apr. 1, '30	120	130
Tubize-Chatillon	..	..	..	13	17
Do 7% pf., A	..	..	..	..	73
U. S. Finish. pf	1.75	Q	Apr. 1, '30	92	95
White Rock 1st pf	1.75	Q	Apr. 1, '30	98	103
Do 2d pf	5.00	Q	Apr. 1, '30	180	..

a 25c extra, b and $4.50 extra.

We Buy and Sell
—Over the Counter Securities—

BANK STOCKS
Irving Trust
National City
Chase National
Guaranty Trust
Bank of America
Brooklyn Trust
Corn Exchange
First National
County Trust
Bankers Trust
Chemical Bank
Central Hanover
Continental Bk. & Tr.
Commercial National
Chelsea Bk. & Trust
Manufacturers Trust
New York Trust
Public National
Empire Trust
Interstate Trust
Equitable Trust
Chatham & Phenix
Bk. of N. Y. & Trust
Manhattan Company
Bank of United States

INSURANCE STOCKS
Home
Hanover
New Brunswick
Home Securities
Great American
American Surety
Westchester Fire
Globe & Rutgers
Providence Washington

INDUSTRIAL STOCKS
Basic Industries
E. R. Squibb & Sons
British Type Investors
American Corporation
North Amer. Trust Shares
Amer. Potash & Chemical
Hudson River Navigation

HOIT, ROSE & TROSTER
Established 1914
MEMBERS
UNLISTED SECURITIES DEALERS ASSN.
ASSOCIATION OF BANK STOCK DEALERS
FINANCIAL STOCK CLEARING CO., INC.
74 Trinity Place, N. Y. C.
WHItehall 1112-18—3760-79
Cashier WHItehall 0202-11
Hartford Phone 5-2135
Phila. Phone: Rittenhouse 9360-61
Private Wires to Chicago and Boston

Chase
Guar'ty
Simons, Blauner & Co.
Members N. Y. Stock Exchange
Members N.Y. Curb Exchange (Assoc.)
Members Ass'n of Bank Stock Dealers
70 Wall Street, New York
Hanover 2605-31

J. K. Rice, Jr. & Co.
BUY & SELL
National City Bank
Irving Trust
Bankers Trust
Chase National Bank
Cities Service
5s, 1950
J. K. Rice, Jr. & Co.
Members Unlisted Securities Dealers Assn.
Members Assn. of Bank Stock Dealers
Rector 4500—120 Broadway

Preferred Accid. Ins.
Am. Nat'l Mt. Vernon
1st Nat'l Tuckahoe
Westchester Title Tr.
Builders Capital Corp.
Suburban Bank Stocks
Bought, Sold, Quoted
SCHNEIDER & CO.
20 Broad St. BOW. Gr. 8858-7169

Continental Bank
J. H. Hirshhorn & Co.
50 BROAD STREET, NEW YORK
Telephone Hanover 5373-4-5

WORLD CROP VIEWS HELP WHEAT PRICES

Traders Become Less Bearish, Though Uncertainty Makes Them Lessen Commitments.

SHORTS SUPPORTING OATS

Surprising Recovery in Corn Marks Week's Operations—Rye Quotations Rise.

Special to The New York Times.

CHICAGO, May 18.—Bearish sentiment in the world's wheat market is being modified by uncertainty regarding the outcome of the crops and the position of the Federal Farm Loan Board. An advance of 6½ cents in futures in Chicago within two weeks is said to have largely corrected the excessive bearishness and the oversold condition of Chicago and Canadian traders, and the short interest has been largely reduced.

Traders who had been excessively bearish expressed the opinion at the close of last week that they had become less bearish, but they were inclined to the bull side. They are optimistic regarding the outcome of this year's crops, but are going slow in making commitments until they get more definite information as to what world production will be.

Crop conditions are considered as good as they are likely to be, taking the world over. Harvesting of Winter wheat in the American Southwest is less than thirty days away. Where recently there was anxiety owing to drought, conditions have been reversed and too much moisture is feared. A wet harvest, it is said, would create bullishness and an advance in prices. Its effect on Europe, it is believed, would be temporarily bullish.

Stabilizing influences are apparent in the market's action, and moderate fluctuations are to be expected. The Farm Board is taking care of the cash wheat, disposing of it to mills and exporters. It has control of the market. Seaboard clearances of wheat and flour have been materially reduced.

Most of Carry-Over in North America.

It is not probable, however, according to trade observers, that American and Canadian supplies will be down to normal between now and the beginning of the new crop movement, but they are expected to be materially reduced. The United States and Canada, which hold virtually the only surplus, will be about the only countries having a respectable carry-over that will enable Europe to obtain sufficient supplies to bridge the period between the end of this season and the beginning of the new crop season.

Seldom has there been a year when bins in European countries were down to the minimum, with only about two weeks' supplies on ocean passage.

Argentine and Australia have little surplus and statistics are more in favor of holders than for months. Large professional traders, however, are giving little attention to wheat and the governmental control in the United States tends to keep them out of the market. This is considered as a point in favor of the government's stabilizing movement and the trade is in the hands of small operators who are extremely timid about profits or losses, making comparatively narrow markets.

Farm Board Controls Price Level.

Wheat around the dollar level in Chicago is considered reasonable, and there is no indication of sufficient pressure being developed to force a low level of values so long as the Farm Board holds the balance of power.

May wheat sold at $1.01¾ to $1.06½ last week and closed at $1.06. Interest in May has subsided, with only 11,999,000 bushels open at the close of the week, against 16,656,000 a week before, while in July there was an increase of more than 2,000,000 bushels, with a total of 65,552,000, and in September of 36,292,000 bushels, a small gain for the week. New business is centring more in September, as it will be influenced later by both Winter and Spring wheat crop conditions.

The close on July was $1.06⅝ to $1.06¾, September $1.09¼ to $1.09⅜ and December $1.14⅜. In all, net gains for the week were 3¼ to 3¾ cents.

Primary receipts last week were 3,286,000 bushels, the preceding week 2,129,000 and the week last year 4,031,000. Shipments last week were 7,419,000 bushels, the preceding week 5,592,000 and the week last year 5,040,000.

Bear Pressure Holds Down Corn.

Bear pressure from local traders kept all corn futures below the 80 cent level a good part of last week, from which there was a surprising recovery. The close on the three most active deliveries was above 80 cents, with net gains of 2 to 2⅞ cents. May finished at 80½ cents, July, 81⅞ to 82; September, 83⅛ to 83¼, and December, 77¼ to 77⅜. An advance at the last brought a better tone, with the short interest greatly reduced.

Country holders are disposed to sell corn on all bulges and take a chance of delivering the corn later. The new crop is going into the ground earlier than usual.

Sales of corn futures last week were only 59,034,000 bushels, compared with 72,212,000 in the preceding week and 89,769,000 in the week last year. The open interest is only 48,324,000 bushels, of which 2,824,000 are in May.

Primary receipts last week were 2,709,000 bushels, in the preceding week 3,301,000 and in the week last year 1,829,000. Shipments for the week were 4,456,000 bushels, for the preceding week 5,162,000 and for the week last year 3,542,000.

Shorts Are Supporting Oats.

Chicago cash interests are in control of May oats, and Northwestern hedgers are shipping in their oats to deliver on May contracts, where there is an open interest of 4,973,000 bushels with a total of 18,125,000 open in all deliveries. The market had support largely from the short interest.

May had a range of 41¾ to 42⅞ cents, against 40⅝ to 42¼ for July. At the close May was 42⅜ cents, July 41⅞ to 42, September 41⅜ to 41¼, and December 43⅜. Net gains were ⅝ to 1⅜ cents for the week.

Destruction of 375,000 bushels of rye by fire in a private elevator here will reduce the stocks in Monday's weekly returns. This rye can be used only in making alcohol, according to one authority. It was too small a factor, however, to help the market, except temporarily, in the taking off of hedges. Outside of the latter and buying of rye against sales of corn, there was nothing in the general situation.

Shipments for the week of 823,000 bushels may affect the visible supply. At the close prices were 2⅜ to 2¾ cents higher for the week. The open interests in May is only 51,000 bushels, and in all rye 19,390,000. There was no price on May rye at the close, owing to absence of trading, while July finished at 65¼ cents, September 69½ and December 73⅜.

CROP CONDITIONS IMPROVED

Rains in Southwest Aid Grains—Northwest Seeding Finished.

Special to The New York Times.

CHICAGO, May 18.—Crop conditions have been improved. Rains over parts of the Southwest have been in excess of requirements while in former drought sections, although Winter wheat has been benefited, it has not fully recovered from the early damage. In these areas Winter wheat is heading on short straw with small heads. Cool weather retarded growths somewhat and frost damage is reported in Western Kansas and parts of Oklahoma.

Crops in eastern sections were improved by rains, and grains made fair growth. Spring wheat seeding is about completed in the American and Canadian Northwest. Liberal well-scattered rains were favorable for stooling and a good start has been made on both sides of the international line. Planting was retarded over a considerable area in the corn belt by rains. Early planted corn in many sections is up and partly cultivated. Soil conditions in the Middle West and West are favorable, but eastward dry weather retarded germination.

Crop Outlook in European Countries

Wireless to THE NEW YORK TIMES.

BERLIN, May 16.—Russian official reports complain that the Spring sowing of cereal crops has been delayed. The Austrian Ministry of Agriculture reports very satisfactory development of that country's wheat and rye crops.

TO ADD TO PINE PROTECTION

State Forestry Service Will Extend Fight on Blister Rust.

Special to The New York Times.

ALBANY, May 18.—Additional crews to combat the white pine blister rust will be required this year, it was announced today by Alexander MacDonald, State Conservation Commissioner.

For some time past a forestry training school has been conducted at Tongue Mountain, near Lake George, by H. L. McIntyre, Supervisor of Forest Pest Control of the department. The school is aimed to show property owners who are anxious to protect their white pine from the blister rust that representatives of the department are versed in the requirements to protect such areas at a minimum cost.

Results of past campaigns against the pest have indicated an increase in acreage covered each year and a decrease of the per acre cost of the protection work.

The work has been planned for Essex, Franklin, Clinton, Warren, Saratoga, Fulton, Hamilton, Lewis and Jefferson Counties. It is now proposed to extend this work to areas where millions of trees, a high percentage of which are white pine, have been planted outside the established control areas.

TO OPEN CIVIL RIGHTS HALL.

Lafayette Will Dedicate Unique College Building on May 29.

Special to The New York Times.

EASTON, Pa., May 18.—The new $500,000 Fred Morgan Kirby Hall of Civil Rights at Lafayette College, the first American college building for this purpose, will be dedicated on May 29.

Among the speakers will be Dr. Josiah H. Penniman, provost of the University of Pennsylvania; Dr. Albert Bushnell Hart, professor emeritus of history of Harvard University; Edward L. Katzenbach, former Attorney General of New Jersey; Whitney Warren, architect; Edward J. Fox, president of the board of trustees of Lafayette; Dr. William Mather Lewis, president of the college, and Professor Miller D. Steever, head of the department of government and law.

The building will house the department of government and law and also provide headquarters for the Reserve Officers' Training Corps. It was originally designed to cost about $300,000, but additional gifts by its sponsor, Fred Morgan Kirby of Wilkes-Barre, made it possible to expend $500,000.

11,000 WORKING ON ROADS.

State Announces That 171 Highway Jobs Are Now in Progress.

Special to The New York Times.

ALBANY, May 18.—About 11,000 men are now at work on highway construction in the State, the first construction bulletin from the Division of Highways, issued today, announced.

At the present time 171 construction and reconstruction contracts are in various stages of completion. The contractors are employing 5,491 men and the State has a maintenance force of 5,546. During the period ended May 13 a total of 22.78 miles had been constructed.

The bulletin also announced that thus far 893 miles of road had been oiled and that 1,030 miles remained to be completed.

This year the highway authorities are oiling but half of the road at a time and then giving it a chance to soak in before the other half is treated. This appears to have given considerable satisfaction to motorists who, in other years, have had to drive through heavily oiled roads with consequent slipping and sliding and in many cases accidents.

SENDS PLEA ON A RECORD.

O. D. Young's Appeal for St. Lawrence Fund on Phonograph Disk.

A "talking letter," asking for subscriptions for the proposed $600,000 dormitory at St. Lawrence University, Canton, N. Y., has been sent to the 3,000 alumni of the university by Owen D. Young, president of the board of trustees of the university, it was announced yesterday. The letter, in which there was no written message, was a light-weight unbreakable durium phonograph record, upon which Mr. Young makes his vocal appeal, it is explained.

Richard E. Sykes, president of St. Lawrence, has reported that responses to the appeal are running far ahead of those received to an ordinary letter of appeal sent out last year. The record begins with the St. Lawrence Alma Mater, sung by the glee club, at the conclusion of which Mr. Young voices his message and appeal.

COTTON MOVES FAST AND WIDE IN WEEK

Trading Mostly in Undoing of Straddles Between Months and Markets.

SPOT LINES DEMORALIZED

Despite Complaints in Western Districts, Crop Seems to Make Favorable Progress.

Special to The New York Times.

NEW ORLEANS, May 18.—While trading was less active last week than in the weeks immediately preceding, there were frequent and at times broad price fluctuations due to the undoing of straddles between months and markets, mainly between July and October. A good deal of selling of July and buying of October caused the narrowing of the difference between these two months until at one time in the week the discount of October under July dropped to 87 points after having been as high at 190.

This selling of July and buying of October was for a time reversed and October was sold and July bought, causing the difference to widen again, and at the end of the week October traded just 100 points under July. As the week drew to a close the buying of October was renewed but straddle interests did less trading than earlier.

While the incipient drought in the central and eastern belts was relieved by rains, the western belt received too much rain, accompanied by windstorms and in some cases by hail, all of which prevented cultivation and forced considerable replanting. Bottom lands were overflowed, adding to the damage. The rains occurred not only in Texas, but in Oklahoma and Arkansas, with the result that crop prospects in the West, which improved after the breaking of the drought late last month, have gone backward again.

Field Conditions Spur Buying.

The unfavorable reports from the western part of the cotton belt have led to a considerable buying of new crop deliveries, particularly October, by traders who believe the prevailing discounts look cheap. In the practical certainty that most cotton being delivered on the contracts will be held off the market or at prohibitive prices, traders seem to think the new crop months at prevailing prices are a good investment as a result of increased demand from spinners and exporters, unwilling to pay spot prices as represented by May and even by July contracts.

So far about 350,000 bales have been tendered on May contracts, it is estimated here, and the bulk of these notices have already been delivered. The certified stock is increasing rapidly at delivery points and now totals about 485,000 bales, or probably some thousands of bales more.

The situation in the cotton market has rather demoralized the spot business. Daily sales here, as well as in other Southern markets, have dwindled to extremely small proportions compared to what they usually are at this season. Exports have also fallen off materially, with the prospect that consumption totals for the season will make a poor showing compared with a year ago and that the carry-over will be considerably larger than predicted.

Crop Doing Well in General.

While serious complaints have been made of late regarding conditions in the western part of the belt, the crop as a whole is believed to be making fairly favorable progress. Until the acreage is known with some degree of certainty, the disposition is to make no calculations as to the probable size of the coming yield. No official estimate of acreage will be made until the government gives the total acreage in cultivation on July 1. Until then crop estimates will have little or no value.

One discouraging feature is the poor showing by the manufactured goods trade. All advices from Worth Street, New York, indicate that buyers are restricting themselves to a hand-to-mouth policy, and even the curtailed production of the mills is not serving to keep stocks from accumulating, as recent statistics show that sales and shipments in April fell considerably under the curtailed production and that unfilled orders fell off.

The situation abroad regarding textiles is quite as unfavorable as in this country, and seemingly worse in fact. Manchester reports India threatening to cancel orders and boycott foreign manufactured goods, while Shanghai auctions show a very unsatisfactory turnover. As a result, stocks are accumulating of both cloths and yarns, and mills are reported to be losing ground.

Opinions differ as to how much the situation affecting cotton prices is responsible for the conditions. It is evident, however, that spinners are loath to pay existing prices.

Youngstown Banks Plan Merger.

Special to The New York Times.

YOUNGSTOWN, Ohio, May 18.—Directors of the Home Savings and Loan Company and the Central Savings and Loan Company are considering plans to merge the two institutions. With this acquisition the Home Savings would increase its resources to about $50,000,000. The Central controls resources of $6,000,000. The deal would include transfer of the Central company's new seventeen-story tower, recently completed, to the Home Savings and Loan Company. Formation of a commercial bank, to operate in the Central Savings headquarters, is also contemplated.

WEEK'S COTTON MARKET.

	May High.	May Low.	July High.	July Low.	Oct. (old) High.	Oct. (old) Low.
May 12	16.35	15.99	16.48	16.10	15.34	14.82
May 13	16.36	16.18	16.46	16.26	15.35	15.18
May 14	16.25	16.13	16.38	16.23	15.14	14.95
May 15	16.20	16.08	16.32	16.20	15.14	14.99
May 16	16.31	16.08	16.42	16.19	15.37	15.16
May 17	16.27	16.20	16.42	16.30	15.41	15.25
Range	16.36	15.99	16.48	16.10	15.41	14.82

	Oct. (new). High.	Oct. (new). Low.	Dec. (old). High.	Dec. (old). Low.	Dec. (new). High.	Dec. (new). Low.
May 12	15.03	14.55	15.45	14.96	15.12	14.65
May 13	15.03	14.87	15.39	15.29	15.11	14.96
May 14	14.82	14.65	15.14	15.00	14.88	14.75
May 15	14.83	14.69	15.17	15.03	14.91	14.78
May 16	15.08	14.87	15.44	15.21	15.17	14.98
May 17	15.13	14.99	15.47	15.33	15.21	15.10
Range	15.13	14.55	15.47	14.96	15.21	14.65

	Jan. (old). High.	Jan. (old). Low.	Jan. (new). High.	Jan. (new). Low.	March. High.	March. Low.
May 12	15.36	14.99	15.10	14.72	15.28	14.90
May 13	15.40	15.30	15.09	15.00	15.22	15.09
May 14	15.15	15.03	14.89	14.74	15.08	14.88
May 15	15.19	15.04	14.93	14.82	15.13	14.99
May 16	15.40	15.33	15.15	14.96	15.37	15.16
May 17	15.46	15.36	15.19	15.09	15.40	15.29
Range	15.46	14.99	15.19	14.72	15.40	14.88

SPOT COTTON.

	Liverpool.	New Orleans.	New York.
May 12	8.56d	15.39c	16.30c
May 13	8.65d	15.68c	16.55c
May 14	8.62d	15.49c	16.35c
May 15	8.52d	15.49c	16.35c
May 16	8.54d	15.63c	16.50c
May 17	8.60d	15.63c	16.50c
Week's range—High	8.65d	15.68c	16.55c
Low	8.52d	15.39c	16.30c
Range, 1930—High	9.60d Jan. 13	17.24c Jan. 11	17.55c Jan. 13.
Low	7.88d Mar. 11.	13.79c Mar. 10.	14.00c Mar. 10.

CORPORATION REPORTS.

Results of Operations in Various Periods Announced by Industrial Corporations.

Pure Oil Company.

The Pure Oil Company reports for the fiscal year ended on March 31 a net income of $6,539,521 after depreciation, depletion, interest, abandonment of leases, taxes and all other charges, equivalent after preferred dividend requirements to $1.51 a share on the 3,038,370 shares of $25 par common stock outstanding. This compares with a net of $11,224,081, equivalent to $3.05 a common share, in the preceding fiscal year.

The statement of Henry M. Dawes, president, says:

"The operating results as shown by the statement of earnings are not indicative of the progress that has been made by the company. In the last three months of the fiscal year most adverse conditions existed in the industry generally. Prices for both finished and crude oils were abnormally low. Early in April, however, an advance was made in crude prices, which was followed by increases in the prices of finished products in certain sections."

The consolidated balance sheet shows current assets of $33,971,070 and current liabilities of $6,521,530, a ratio of more than 5 to 1. In March the company issued $20,000,000 ten-year 5½ per cent sinking fund gold notes to provide additional funds for the opening of two new fields, new pipe lines and additional refinery facilities.

The current assets on March 31 included crude and refined oil carried at $13,870,225; cash amounting to $8,790,437, accounts receivable of $5,655,891 and material and supplies carried at $3,319,784. Current liabilities include accounts payable of $4,021,919; preferred dividends payable of $485,000; notes payable of $978,000, and accrued liabilities of $1,036,611. Net working capital at the end of the year was $27,395,540, compared with $25,554,994 at the end of the preceding year. Total assets at the end of the past fiscal year were $215,410,872.

Celotex Company.

The Celotex Company reports net profits, after all expenses and charges, including Federal taxes, for the six months ended on April 30, of $227,955, compared with $370,338 in the corresponding period last year. The net profit for the second quarter of the present fiscal year, however, amounted to $467,229, compared with $416,000 during the second quarter of the previous fiscal year.

B. G. Dahlberg, president of the company, in a letter to stockholders, said:

"On May 7 I wrote you about a suit instituted in Delaware against the Celotex Company and others by one David Adler. Since that time, Adler has failed to give any evidence or file any affidavits in support of his case, and yesterday (May 16) withdrew his application for a temporary receiver. The company's counsel are proceeding with all diligence to expedite a final dismissal of the suit."

Mr. Dahlberg pointed out that the bulk of the earnings were made in the second half of the fiscal year and that "the present outlook indicates a good showing for the second half of this year."

Ahumada Lead Company.

The Ahumada Lead Company reports a net loss of $37,931 for the three months ended on March 31, after deducting depreciation, taxes and other expenses. The cash position of the company is given as $167,407.

Train Name Contest Extended.

The Chicago & Eastern Illinois Railway Company, which recently announced that it would pay $100 for the most original and appropriate name for its new trains Nos. 25 and 26, to be operated between Chicago and St. Louis, and $50 for the second best suggestion, stated that the award will be made on June 1 instead of May 15 as originally planned. More than 10,000 letters, each with from one to 300 suggestions, were received.

GAIN FOR URUGUAYAN WOOL

Huge Stocks Expected to Move Following Rise in London Prices.

Special to The New York Times.

MONTEVIDEO, May 18.—Satisfactory prices received from the London wool auctions have had a salubrious effect on local prices which, it is hoped, will result in moving huge stocks the stagnation of which is responsible for the worst economic crisis Uruguay has suffered in recent years. One-third of last year's clip has been held awaiting better prices, and it is estimated that more than $20,000,000 has failed to come into the country because of the refusal of wool owners to sell at prices offered.

Uruguay's other exports are insignificant in comparison with wool, and when the wool market is idle, as it has been the last year, the entire country suffers depression. Prices have risen in the last few days on the London news, and wool holders are showing a tendency to release their holdings.

Insurance Department Moves.

The Connecticut Insurance Department, which is observing its sixty-fifth anniversary this year, has announced that it will remove from its present quarters at 179 Capitol Avenue, Hartford, Conn., to temporary quarters at 983 Main Street, on June 1.

MEETINGS ANNOUNCED

	Books Close.	Date of Meeting.
Abitibi Power & Paper	May 29	June 9
Albany Perf Wrap Pap Co.	May 23	June 6
American Beet Sugar	May 12	June 10
American Chain Co, Inc.	May 10	May 20
Anaconda Copper Mining	Apr. 29	May 21
Anchor Cap Corp	May 6	May 19
Andes Copper Mining	May 5	May 26
Ann Arbor Railroad	May 10	May 20
Associated Dry Goods	Apr. 29	May 19
Atlantic, G & W I S S Lines	May 6	May 27
Aus Cred-Anst't, Am shares	May 20	June 2
Belgian Nat Rys (Amer shrs)	Note 8	May 23
Buffalo, Roch & Pitts Ry.	May 14	May 19
California Packing	Apr. 18	May 20
Canada Southern Ry.	May 5	June 4
Chicago & East Ill Ry.	May 24	June 4
Chile Copper	May 9	May 27
City Stores	Apr. 25	May 21
Cleveland & Pittsburgh R R.	Apr. 22	May 22
Congoleum-Nairn	May 16	June 4
Crosley Radio	May 17	May 27
Engineers Public Service	May 9	May 19
Equitable Office Building	May 24	June 19
Fairbanks Co	May 22	June 12
Federated Dept Stores	May 10	May 26
Gamewell Co	May 29	June 9
General Public Service	Apr. 29	May 19
General Motors	May 10	May 26
General Refractories	June 14	June 28
Glidden Co prior pf	May 17	June 2
Greene Cananea Copper	May 26	June 16
Houston Oil of Texas	June 6	June 17
Hudson Motor Car	May 5	May 20
International Match	May 26	June 16
International Mercantile Mar.	May 5	June 2
Karstadt (Rudolph), Inc.	June 6	June 14
Kraft-Phenix Cheese Corp.	May 24	June 4
Libbey-Owens Glass	May 3	May 20
Louisville Gas & Electric	Apr. 30	May 21
Mex Northern Ry Co	May 23	June 3
Mexican Seaboard Oil	May 1	May 21
Mid-Continent Petroleum	May 15	June 4
Minn, St P & S S Marie Ry.	Apr. 19	May 20
Mohawk Carpet Mills	May 15	May 27
Myers, (F. E.) & Bro. Co.	May 15	May 21
Nat Pow & Lt Co	May 21	June 11
National Railways of Mex.	Mar. 15	June 25
New York & Harlem R.R.Co.	Apr. 29	May 20
New York Railways Corp.	....	May 19
Nor Ger Lloyd (Am shares)	May 10	May 20
Pan Amer. Pet. & Trans. Co.	May 20	June 10
Park Utah Con. Mines Co.	May 6	May 26
Pere Marquette Ry. Co.	May 9	May 20
Pierce Petroleum Corp	May 26	June 12
Pitt., Ft. W. & C. Ry. Co.	Mar. 22	May 21
Porto Rican Am Tob Co.	May 26	June 16
Pure Oil Co.	May 10	June 5
Remington Rand, Inc.	June 7	July 8
Rem. Typewriter Co.	June 28	July 8
Sinclair Con. Oil Corp.	Apr. 12	May 21
Stand. Gas & Elec. Co.	Apr. 30	May 21
Stand. Oil Co. of N. J.	May 5	June 3
Stand. Oil Co. of N. Y.	May 9	May 29
United Biscuit Co. of Am.	May 1	May 21
United Cigar St. Co. of Am.	May 19	May 28
U. S. Smelt., R. & M. Co.	May 17	May 21
Vadsco Sales Corp.	Apr. 30	May 20
Vick Chemical Co.	May 16	May 26
Wabash Railway Co.	Apr. 19	May 19
Wheeling & L. Erie Ry. Co.	Apr. 28	May 28
White Rock Min. Spr. Co.	May 23	June 4
Woolworth (F. W.) Co.	Apr. 21	May 21

RIGHTS.

	Record Date.	Settlement Date.	Privilege Expires.
Albany Perf W Pap.	May 23	June 3	June 14
Am. Roll. Mill Co.	Oct. 25	Nov. 6	June 16
Am. Tel. & Tel. Co.	May 23	June 19	Aug. 1
C. R. I.&P. Ry. Co.	Mar. 7	May 16	May 19
Do 6% pf	Mar. 7	May 16	May 19
Do 7% pf	Mar. 7	May 16	May 19
Gamewell Co, The.	June 2	....	June 23
Goodrich (BF) Co.	May 2	May 14	May 22
Hack'k Water Co.	June 3	....	July 1
Louisiana O. R. C.	May 9	May 20	May 29
Ludlum Steel Co.	Apr. 25	May 6	May 19
Phillips Pet Co.	May 15	May 27	June 16
R.-K.-O. C., Cl. A.	Apr. 28	May 6	May 19
Truax-Traer C. Co.	May 9	May 20	May 29

NEW YORK CURB MARKET TRANSACTIONS

Continued From Page Forty.

R'ge,1930. High.	Low.	Sales in 1,000s.		High.	Low.	Last.	Net Ch'ge.
97	97	1	Houst O Tex 5½s,'40,A,w i	97	97	97	..
96¾	64	31	Houst G G 6½s,'43,s 3-7 d	94	92½	93	..
101	97¼	23	ILL POW & Lt 5½s,B,'54	101	100	100	— 1
95	88½	20	Do 5½s, 1957	94¾	94	94½	..
110⅜	100	54	Indep Oil & Gas 6s, 1939	106⅜	105	105	— ½
100½	96⅛	59	Ind Pow & Lt 5s, A, '57	100⅝	99½	99½	— ½
126	98½	208	Inland Utilities 6s, 1934	122	117⅞	119¾	— 1½
112¾	99	219	Insull Util Inv 6s,'40, B	107¼	105½	106	— ⅜
101	93½	41	Intern Pow Sec 7s, E, '57	99½	99	99¼	— ⅛
87	80	12	Intern Sec 5s, 1947	85	84½	85	+ ½
96	92	8	Intercont Pow 6s, '48	93	92	93	— 3
93½	85	29	Interstate Pow 5s, 1957	91¼	89	91	— ¼
92¾	80⅛	7	Do 6s, 1952	89	89	89	..
92	88	11	Interstate P S 4½s, '58	92	91¼	91¼	— ..
103½	86½	23	Invest Co of Am 5s,A,'47	100	98⅝	100	+ 1⅛
82	76½	17	Do 5s, A, 1947, x w	81	80	80	— ½
80	70	5	Investors Equity 5s,A,'47	77	77	77	— ½
95	90½	18	Iowa-Neb Lt & P 5s,A,'57	94	93⅝	94	..
98	98	1	JERSEY CENT P&L 5s,'47	98	98	98	..
106¼	100⅜	8	KANSAS G & E 6s, 2022	106¼	105⅞	106¼	..
91	69¼	5	Kelvinator 6s, '36, x w	90¼	90¼	90¼	— ¼
100⅝	95¾	93	Koppers Gas Coke 5s, '47	100	99⅞	100	..
103	99½	76	Do 5½s, 1950	103	102⅝	103	+ ¼
103	99½	1	Do 5s, '50 u r	103½	103½	103½	..
101½	97¾	15	LACLEDE GAS 5½s, '35	100⅝	100¼	100⅝	— ⅜
107½	102¼	27	Lehigh Pow Sec 6s, 2026	105⅝	104⅞	105	+ ⅝
95	91	10	Libby, McN & Lib 5s, '42	94	93⅞	94	+ ½
106	103¼	10	Long Island Lt 6s, 1945	106	105½	105½	+ ½
99½	96⅛	2	Lone Star Gas 5s, 1942	97½	97⅛	97½	+ ⅜
97¾	92	61	Louisiana Pw & Lt 5s, '57	97	96¼	96¾	— ¼
97¾	97	5	MEAD 6s, 1945, A w i	97¾	97	97	..
98⅛	98	15	Mass Gas 5s, '55 w i	98⅛	98	98	..
87⅞	74⅞	26	McCord Rad 6s, 1943	75½	74⅞	75	..
100¼	96¼	16	Manitoba Pow 5½s, '51	100	99⅜	100	+ ½
105	101½	42	Mass Gas 5½s, 1946	103	102⅜	102⅜	..
119½	95	530	Memphis Nat Gas 6s, '43	119⅜	115⅛	118¼	+ ¾
87⅞	74⅞	1	McCord Rad 6s, 1943 s7d	74½	74½	74½	..
76⅞	70	7	Middle States Pet 6½s,'45	73½	70	70	— 4
99¼	95	28	Milwaukee Gas Lt 4½s,'67	98½	98¼	98¼	— ½
94	89½	35	Minn Pw & Lt 4½s, '78	92¾	92½	92¾	+ ¼
122	102	10	Miss River F C 6s, '44	117⅛	115⅛	117⅛	+ 1⅛
98⅝	92½	19	Do 6s, 1944, ex war	97	96¼	97	..
102	99⅝	344	Mo Pac R R H 5s, '80	100	99⅝	99¾	— ¾
101¼	98⅜	33	Montreal L H&P 5s,A,'51	101	100⅛	100⅛	— ⅝
101	99⅛	13	Morris & Co 7½s, '30	100⅜	100⅜	100⅜	..
101¼	97	36	NARRAG CO 5s, A, '57	101	100¼	100¾	+ ¾
108½	104	43	Nat Pow & Lt 6s, 2026A	106	105¼	105⅞	— 1¼
92	91⅛	41	Do 5s, 2030, B, w i	92	91⅛	91½	..
86¾	74	27	Nat Pub Serv 5s, 1978	81	79½	79⅝	— 2⅜
99	99	5	Nat Tea 5s, 1935 w i	99	99	99	..
109	104	5	Nebraska Pow,A 6s, 2022	108⅝	108⅛	108⅝	..
99½	99	35	Newberry (J J) 5½s, '40	99	99	99	— ⅜
98	85	182	New Eng Gas & El 5s, '47	91¼	91	91¼	..
98	85	3	Do 5s, 1947 s7d	90	90	90	..
94⅞	85½	108	Do 5s, 1948	91¼	91	91	..
95⅜	91¼	131	N Y Pw & Lt 4½s, '67	95	94¼	95	— ½
103⅞	99⅜	17	Niagara Sh 5½s,'50,s4-5-7d	103¼	103	103	+ ½
103⅞	99⅞	392	Do 5½s, 1950	103⅜	103¼	103¼	..
106½	105	3	Niagara Falls Pw 6s, '50	106	105½	106	— ⅛
102½	97¼	17	No Ind Pub Serv 5s, '69	102	101⅜	101⅜	+ ¼
102⅞	97¼	4	Do 5s, 1966	101⅛	101⅛	101⅛	— ⅝
103	100½	16	No St Pow 6½s, g n '33	102⅝	102⅝	102⅝	— ¼
100	98	21	Northwest Power 6s, '60	99½	99¼	99½	— ⅞
95½	91	71	OHIO POW 4½s, D, '56	95½	94¾	94⅞	— ¼
102½	98⅛	7	Do 5s, B, 1952	102	100¾	100¾	— 1¼
101	98⅞	12	Ohio River Edi 5s, '51	100¼	100¼	100¼	— ¼
101	99	22	Oswego Riv Pow 6s, 1931	101	100⅞	100⅞	+ ¼
85½	79	4	PAC INV 5s, A, '48, s 7 d	82	82	82	..
97	93½	27	Pac Gas & Elec 4½s, 1957	97	95¾	96¼	— ¼
85½	79	3	Pac Invest 5s, A, 1948	82½	82¼	82¼	+ ½
95½	81	31	Pac West Oil 6½s, 1943	93⅞	93½	93⅞	— ⅛
95½	81	3	Do 6½s, 1943, s 7 d	94	92¾	93½	— ⅛
99	98	1	Pa Glass Sand 6s, 1952	98	98	98	— 1
98½	93½	11	Penn D & W 6s, 1949	97¾	97	97½	+ ½
101½	90	50	Penn Ohio Edis 5½s,B,'59	100¼	99⅝	99⅞	— ½
105½	99	9	Do 6s, 1950, x w	103½	103	103½	..
102⅞	99½	1	Penn Pow & Lt 5s, B, '52	102	102	102	+ ⅛
103	99½	1	Do 5s, D, 1953	103	103	103	+ 1½
93½	74⅞	5	Peoples Lt & Pow 5s, 1979	85	84	84	— 2
91½	91½	7	Piedmont El 6½s,A,'60,wi	91½	91½	91½	..
106½	104¼	22	Phila Elec Pow 5½s, 1972	106½	106	106½	+ ¼
93½	83⅞	3	Phila Rap Tran 6s, 1962	85	84	84	+ ⅛
102½	99¾	14	Pittsburgh Coal 6s, 1949	100¼	100	100	..
103	101½	12	Pitts Steel 6s, 1948	103	103	103	..
95	92	86	Pitts & W Va 4½s, C, '60	93⅞	93	93	— ¼
110¼	104⅞	1	Poor & Co 6s, 1939, s 7 d	105	105	105	..
110¼	104⅞	28	Do 6s, 1939	107	105⅝	105⅝	— ½
100½	94⅛	16	Potomac Edis 5s, E, 1956	100	99⅝	99⅝	— ¼
90	81	21	Pow Corp Can 4½s, B, '59	89½	89¼	89½	— ¼
98½	95⅝	2	Power Corp N Y 5½s, 1947	97½	97¼	97¼	+ ¼
99¾	95⅜	1	Procter & Gamble 4½s, '47	97½	97¼	97½	..
103	99½	26	Puget Sound P&L 5½s, '49	102½	101¼	101¼	— ⅛
96½	95⅞	66	Do 5s, C, 1950, w i	96½	95⅞	96¼	+ ½
99	97½	250	Pure Oil 5½s, 1940	98½	98	98½	— ½
103½	100¼	22	QUEENSBORO G & EL 5½s, A, 1952	103	102½	103	..
95	77	1	RELIANCE M 5s, '54, u r	88	88	88	..
95	77	1	Do 5s, 1954	85⅜	85⅜	85⅜	— 4¼
98	97	4	Remington Arms 5½s, '33	97½	97½	97½	— ⅝
84	76½	23	Roch C Pow 5s, A, 1953	81½	79⅞	79⅞	— ½
94	92	3	Ryerson & Son 5s, 1943	93½	93½	93½	..
83	70	12	ST LOUIS GAS & C 6s, '47	74¾	72	72	— 5
98	91	26	San Antonio P S 5s,B,'58	97⅜	96½	96½	— ⅞
91	85	1	Scripps (E W) 5½s, 1943	90½	90½	90½	+ ¼
72	64	26	Servel, Inc, 5s, 1948	72	70	70	..
103½	99½	2	Segal Lock 6½s, 1940	102½	102½	102½	+ ½
95	90⅝	6	Shawin W&P 4½s,A,'67,ur	95⅞	95⅞	95⅞	..
95	90⅝	11	Do 4½s, A 1967	95	94⅝	95	..
95½	90	5	Do 4½s, B, 1968	95½	95⅛	95¼	+ ¾
101⅞	98	22	Do 5s, C, 1970	101⅝	101⅛	101⅝	+ ¾
101	96½	24	Shawsheen M 7s, 1931	101⅛	101⅛	101⅛	+ ¼
100	97½	13	Sheffield Steel 5½s, 1948	100⅜	100¼	100¼	..
107	97	3	Silica Gel 6½s, 1932	100	98	100	+ 1¼
75	59	8	Snider Packing 6s, 1932	72	71½	72	+ 1
102¾	100	1	So Cal Ed 5s '44, s 7 d	102	102	102	..
108¼	103¼	91	So Eastn P & L 6s,A,2025	106¼	105	105	..
102¾	100	8	South Cal Edison 5s, '44	102½	102¼	102¼	— ⅛
103½	99⅝	20	Do 5s, 1951	103	102½	102½	— ½
103¼	99⅝	14	Do 5s, 1952	103	102½	103	+ ¼
94¼	91	21	South Cal Gas 5s, 1937	94	93	93	— ¼
100	98⅝	20	Do 5s, 1957	100	100	100	+ ¼
105	97	7	South Gas 6½s, 1935	103¼	100¼	103¼	— 1
97⅝	97½	400	South Pac 4½s, 1977	97⅝	97½	97½	..
105	87	373	South Nat Gas 6s, 1944	102½	100	100	— 1
105	87	2	Do 6s, 1944, s 7 d	99½	99¼	99¼	..
97	92¾	12	Southwest G & E 5s,A,'57	95	94½	95	..
97⅝	90½	4	Southwest L & P 5s,A,'57	95	95	95	..
107½	103	15	Do 6s, A, 2022	106¼	106	106	..
99¾	98	13	Staley Mfg 6s, 1942	98⅛	98⅛	98⅛	..
85	84	2	Stand Inv 5s,'37, x w	85	84	84	..
94	81¾	14	Do 5½s, 1939	91½	91¼	91¼	..
100⅞	97½	65	Stand Pow & Lt 6s, 1957	99¾	99⅝	99⅝	— ⅜
50	28⅝	12	Stutz Motor Car 7½s,'37	34	33	34	+ 1
102¾	100	9	Sun Oil 5½s, 1939	102½	102	102½	+ ½

Range,1930. High.	Low.	Sales in 1,000s.		High.	Low.	Last.	Net Ch'ge.
101¼	100	43	Swift & Co 5s, 1932	101	100¾	101	+ ⅛
86½	79½	5	TEX CITIES GAS 5s,'48	85¼	85	85	..
107⅜	98	134	Texas Gas Util 6s,'45	101	100	100¾	— ¼
100	95	91	Texas Pow & Lt 5s,'56	99½	99	99½	— ¼
107⅜	98	6	Tex Gas Util 6s,'45, s 7 d	100	99½	100	..
99½	82¼	9	Thermoid 6s, 1934	94¾	94	94½	+ ¼
100	75½	55	Tri Util cv 5s, 1959	92	90	90½	— 2⅛
100	75½	15	Do 5s, '59, s 7 d	90½	89⅞	89⅞	..
94¼	83	13	ULEN & CO 6s, 1944	92	91	91	— ⅞
100½	99½	186	Union Oil 5s, 1945	100	99½	99¾	— ¼
103	99⅞	16	Union Elec 5s,'67,B, new	103	103	103	..
103	100¼	9	Un Ry of Havana 7½s,'36	103	103	103	+ 1
94½	83⅞	64	Unit Lt & Rys 5½s,'52	90⅝	90½	90⅝	+ ½
104	100⅛	13	Do 6s, A, '52	102⅝	102	102	— ¼
83	83	3	United Porto Rican Sugar 6½s, 1937, A	83	83	83	..
100	99	7	U S Rubber 6s, '33	99⅛	99	99¼	— ⅜
101	96½	14	Do 6½s, 1931	100⅛	100	100⅛	— ½
100	95½	7	Do 6½s, 1932	99	98½	98½	— ½
100	94	1	Do 6½s, 1933	98½	98½	98½	+ ½
100	93⅜	1	Do 6½s, 1934	98	98	98	— 1
97	93	6	Do 6½s, 1936	97	95	97	+ ½
98½	92	1	Do 6½s, 1937	95	95	95	..
96½	92½	1	Do 6½s, 1938	96	96	96	..
96½	92½	4	Do 6½s, 1939	95¼	94	95¼	+ 1¼
97⅞	92½	1	Do 6½s, 1940	94	94	94	— ½
103¼	102¾	5	VALVOLINE OIL 7s,'37	103	103	103	..
101⅛	97¼	16	Va El & Pow 5s, A, '55	101	100½	101	+ ¾
100⅝	100	670	Van Swering 6s, 1935	100¼	100	100	..
100	96½	42	Virginian Ry 4½s, B, '62	98	97¼	97⅝	— ⅜
103¼	86	31	WALDORF AST 7s, 1954	94	93¼	93⅞	+ ⅛
103¼	86	15	Do 7s, 1954, s7d	93	93	93	..
102⅝	100	152	Wabash 5s, D, 1980	101⅜	100	100	— 1
102½	98½	33	Wash Water Pow 5s,'60	102¼	102	102	..
97⅞	85½	32	Webster Mills 6½s, 1933	97⅝	97¼	97¼	+ ⅛
92½	86	32	West News Del 6s, 1944	87½	86	87½	..
93⅝	93	27	West Penn 5s, 2030	93¼	93	93	..
93½	89¾	55	West Tex Util 5s,A,'57	91¾	91	91¼	— ⅝
104⅝	100⅝	81	Western Union 5s, 1960	103⅝	103¼	103⅜	— ⅝
103¼	101	8	Westvaco Chlor 5½s,'37	102¾	102½	102⅝	— ⅛
			FOREIGN BONDS				
91	90¼	49	BERLIN CITY EL 6s,'55	90¼	90¼	90¼	..
96½	92⅞	4	Baden 7s, 1951	96	96	96	..
82½	71	8	Bogota Mtg Bk 7s, 1947	82½	82	82	— ½
82½	65½	5	Do B 7s, 1947, new	82¼	81¾	82¼	+ ½
84	80	1	Bohem Gl W 7s,'57, x w	82	82	82	..
100½	94¼	9	Buenos Aires 7s, 1952	97	96⅞	97	..
102	97	15	Do 7½s, 1947	101¼	101¼	101¼	+ ½
96	95½	24	Do 6½s, 1961	96	95½	96	+ ½
101	98	13	Burmeister & W 6s, 1940	100¼	100	100¼	+ ½
89	68	1	CAUCA VAL col 7s, '48	79¼	79¼	79¼	— 1
86¼	76¾	18	Cent Bk Germ 6s, B, '51	84	84	84	+ ⅝
86⅞	77½	1	Do 6s, A, 1952	84¼	84¼	84¼	+ ¼
100	96¼	70	Chile Mtg Bank 6s, 1931	99¾	99⅝	99¾	— ¼
92	84⅝	34	Do 6s, 1962	89¼	88⅝	89¼	— ⅝
94½	82	5	Col Ag Mtg Bk 7s, 1946	87	86	86	— 2
89½	72	1	Do 7s, 1947	87¾	87¾	87¾	+ 1¾
91	81½	52	Com & Pr Bk 5½s, 1937	89½	89⅛	89¼	— ⅝
98⅛	98	5	Cuban Rep 5½s, 1945, u r	99	99	99	..
98⅛	98	159	Do 5½s, 1945	98¼	98	98¼	+ ¼
109½	107½	2	Cub Tel 1st & ref 7½s,'41	108¼	108	108	— ¼
101	97¼	4	DANISH MUN 5½s, 1955	100¼	100¼	100¼	..
85⅞	78½	2	Danzig P & W 6½s, 1952	82¼	82¼	82½	— 2¼
98½	95¾	16	Denmark Mtg Bk 5s, 1972	98	97½	98	..
87	78	6	ERCOLE MAR 6½s, 1953	85¾	85	85	— 1¾
91	83	8	European Inv M 7s,C,'67	90	89¾	89¾	+ ⅜
101⅞	95	57	European Elec 6½s, 1965	98¾	97¾	98¼	+ 1¼
101⅞	95	17	Do 6½s, 1965, s 7 d	98½	97⅜	98½	..
100½	97	6	FINLAND IND B 7s,'44	99¼	99	99¼	— ⅝
88	75¾	12	Finland Res M Bk 6s, '61	86⅛	85	86⅛	— ½
98⅜	90	34	GELSENKIRCH M 6s,'34	95	94½	95	+ 1
98⅞	91	43	German Con Mun 7s, '47	97¾	96	96	— 1¾
91	79½	80	Do 6s, 1947	90⅝	88⅝	88⅝	— 1⅝
102	100	5	HAMBURG EL 7s, 1935	101⅞	101⅜	101⅞	+ 1⅛
90	84⅛	6	Hamburg El St & Undgd Ry 5½s, 1938	86¼	86	86	— ¼
100	96¼	56	Hanover Credit 6s, 1931	99¾	99⅝	99⅝	..
95	86	25	Do 6½s, 1949	94¼	93	94¼	+ ¼
98⅞	95½	6	Hanover 7s, 1939	97	96	97	+ ⅛
96	94	99	Helsingfors 6½s, 1960	95¼	94	94	— 1
92	76	3	Hung Ital Bk 7½s,AC,'63	88	87½	88	+ ½
94½	83	17	ISARCO HYDRO 7s, '52	92	91¼	91¼	..
92¾	80	4	Isotta Fraschini 7s, 1942	92¾	92¼	92½	+ 2½
89	80	8	Do 7s, 1942, x w	88	86⅞	88	+ 1¾
80	69	57	Italian Superpwr 6s, 1963	76¼	75¾	76	..
83	73	1	LIMA CITY 6½s, 1958	80	80	80	..
83	73	1	Do s 7 d	79	79	79	..
96	88	6	Mansfield M & S 7s,'41	88	88	88	— 1
95	87¼	1	Do 7s, 1941, x w	88¼	88¼	88¼	— ¾
85	66	4	Maranhao State 7s,'58	75	75	75	— 1
92½	75	5	Medellin 7s, E, 1951	90¼	88	90	— 1
94½	85	14	Mendoza 7½s, 1951	93	91	92	— ⅞
106	103¼	1	NETHERLANDS 6s,'72	103½	103¼	103½	+ ¼
94	88⅛	19	Nippon El P 6½s,'53	91	90⅝	90⅝	..
82¼	65	20	PARANA STATE 7s,'58	75¼	72⅞	72⅞	— 2⅜
92⅝	81¼	82	Prussia 6s, 1952	90½	89½	89⅞	— ¼
97½	86¾	45	Do 6½s, 1951	95½	94⅛	94⅛	..
83	67	16	RIO DE JAN 6½s,'59	78¾	78¼	78⅝	+ ½
89¼	80	120	Ruhr Gas Co 6½s,A,'53	87⅛	86½	86⅞	+ ¼
89⅞	86	45	Ruhr House 6½s, 1958	88¼	87½	87½	+ ⅛
86	80⅛	23	Rumania Inst 7s, 1959	84½	83½	83½	..
8	4¼	10	Russia 5½s, 1921	4½	4½	4½	— ½
5⅝	4½	1	Do 5½s, 1921, c o d	4½	4¼	4½	— ½
7⅜	4⅜	5	Do 6½s, 1919, c o d	4⅜	4⅜	4⅜	— ⅜
101	93	6	Saar Basin Con 7s,'35	98⅝	98¼	98⅜	— ½
102⅞	98	21	Saarbruecken 7s, 1935	102	100¾	101¼	+ ¼
94	86	1	Santa Fe 7s, 1945	93¼	93¼	93¼	..
102½	99½	9	Sauda Falls 5s, 1955	102½	102	102	..
90	82½	5	Stinnes (H) 7s,'36, x w	87	85	85¾	— 1¼
83	75	53	Do 7s, 1946, x w	81½	80	81¼	+ 1¼
90⅞	89½	55	Sydney N S W 5½s,'55	89¾	89¼	89¾	..
86¾	85	24	TERNI SOC 6½s,A,'53	86⅜	86	86	— ¼
100	93	5	Tietz (L) 7½s,'46, x w	99	99	99	— 1
100	93	3	Do 7½s, 1946, s 7 d	115	115	115	..
97½	89⅞	13	UN EL SERV 7s,'56 x w	94⅞	93	94⅞	+ 2⅞
103⅝	98½	2	Do 7s, 1956	100	100	100	— 2
92⅞	84	55	Un Ind Corp 6½s,'41	91¾	90½	91½	+ ½
93	87	43	Un Stl Wks 6½s,A,'47	93	91¾	91¾	— ½

Dividend rates in dollars based on last quarterly or semi-annual payment.
*Ex dividend. †Partly extra. ‡Plus extra in stock. a Payable in cash or stock. b Payable in stock. d Payable in preferred stock. e Paid last year.

DIVIDENDS DECLARED

The following dividends were announced during the week:

REGULAR.

Company.	Rate.	Period.	Payable.	Hlds. of Record.
Am Br & Con 1st pf	1.50	Q	June 1	May 15
Am & G Sec 1st pf	75c	Q	June 2	May 15
Am Cash Cred Cor A	15c	Q	May 24	May 10
Do B	13½c	Q	May 24	May 10
Am Chain pd pf	$1.75	Q	June 30	June 20
Am Locomotive pf	$1.75	Q	June 30	June 13
Am Laundry Mach	$1	Q	June 2	May 20
Am Pneu S 1st pf	87½c	Q	June 30	June 20
Do 2d pf	75c	Q	June 30	June 20
Am Sugar Ref	$1.25	Q	July 2	June 15
Do pf	$1.75	Q	July 2	June 15
Am Tel & Cable	$1.25	Q	June 2	May 31
Am Util Gen A	32½c	Q	June 2	May 23
Do B	10c	..	June 4	May 23
Do $3 pf	75c	Q	June 2	May 23
Am Writing Paper pf	$1	Q	June 30	June 20
Argentine Nav (ord)	7%	—	...	...
Do pf	9%	—	...	...
Armour & Co. (Ill.) pf	$1.75	Q	July 1	June 10
Do (Del.) pf	$1.75	Q	July 1	June 10
Associates Invest't	$1	Q	June 30	June 20
Do pf	$1.75	Q	June 30	June 20
Aus Cr An (Am sh)	$3.80	..	...	...
Bank of Nova Scotia	$4	Q	July 2	June 14
Barker Bros	50c	Q	July 1	June 15
Do $6.50 pf	$1.62½	Q	July 1	June 15
Boston El Ry	$1.50	Q	July 1	June 10
Do 1st pf	$4	SA	July 1	June 10
Do pf	$3.50	SA	July 1	June 10
Boston & Maine	$1	Q	July 1	June 14
Do 7% pf	$1.75	Q	July 1	June 14
Do 1st pf A	$1.25	Q	July 1	June 14
Do 1st pf B	$2	Q	July 1	June 14
Do 1st pf C	$1.75	Q	July 1	June 14
Do 1st pf D	$2.50	Q	July 1	June 14
Do 1st pf E	$1.12½	Q	July 1	June 14
Do 6% pf	$1.50	Q	July 1	June 14
Bklyn Union Gas	$1.25	Q	July 1	June 2
Budd Wheel	25c	Q	June 30	June 10
Do pf	$1.75	Q	June 30	June 10
Chelsea Bk & Tr	62½c	Q	July 1	June 6
Cheseborough Mfg	$1	Q	June 30	June 9
Chic North West	$1.25	Q	June 30	June 5
Do pf	$1.75	Q	June 30	June 5
Chi Yellow Cab	25c	M	July 1	June 20
Do	25c	M	Aug. 1	July 21
Do	25c	M	Sep. 2	Aug. 20
Columbia Graphophone (Am Sh)	28c	—	May 29	May 23
Con Chi Corp cv pf	75c	Q	June 1	May 15
Com River Pow pf	$3	SA	June 2	May 14
Cons Dairy Prod	50c	Q	July 1	June 16
Cons Rock Prod pf	43¾c	Q	June 1	May 10
Crown Cork Inter pf	25c	Q	July 1	June 10
Crow's N P Coal	$1.50	Q	June 2	May 12
Dominion Glass	$1.75	Q	July 2	June 16
Do pf	$1.75	Q	July 2	June 16
Dominion Textile	$1.25	Q	July 2	June 14
Do pf	$1.75	Q	July 15	June 30
Eisler Elec	37½c	Q	June 14	May 28
Equit Off Bldg pf	$1.75	Q	July 1	June 14
Federated Capital	20c	Q	May 31	May 15
Do pf	37½c	Q	May 31	May 15
Fed Min & Sm pf	$1.75	Q	June 16	May 26
Fifth Av Bus Sec	16c	Q	June 28	June 13
Fox (Frances) Laboratories 7% 1st pf	17½c	Q	June 1	May 20
Foote-Burt	65c	Q	June 16	June 5
Gen Gas & El, A	$1.50	Q	June 16	May 15
Do pf B	$1.50	Q	June 16	May 15
Glidden Co	50c	Q	July 1	June 18
Do pf	$1.75	Q	July 1	June 18
Gt North Paper	75c	Q	June 2	May 20
Granger Trading	40c	Q	June 21	June 6
Hibern Coal (Berlin)	5%	..	...	...
Hydro-Elec Sec	50c	Q	June 14	May 8
Imp & Export Ins	$1	Q	June 2	May 20
Insuransh Cert, Inc	15c	Q	June 15	May 31
Inter Harvester	62½c	Q	July 15	June 20
Int Mort & Inv pf	$1.75	Q	June 2	May 20
Inter Nickel	25c	Q	June 30	June 2
Investors Equity	50c	Q	July 1	June 16
Kaufmann D St pf	$1.75	Q	July 1	June 10
Kuppenhmer (B) & Co	$1	SA	July 1	June 21
Do pf	$1.75	Q	June 2	May 24
Leonard C Taylors	43¾c	Q	June 1	May 15
Lex Water 7% pf	$1.75	Q	June 2	May 20
Lindsay Nu Pub pf	50c	Q	June 1	May 20
Lunkenh'r (L) Co	37½c	Q	June 14	June 4
Libby McNeil & L	$3.50	SA	July 1	June 13
Lily Tulip Cup	37½c	Q	June 16	June 6
Do pf	$1.75	Q	June 30	June 6
L & N R R	$3.50	SA	Aug. 11	July 15
Marine Midland	30c	Q	June 30	June 2
Mascot Oil	¼c	M	May 25	May 15
May Hos Mills pf	$1	Q	June 1	May 20
McC Sug R & M pf	$1.75	Q	June 2	May 16
McCol Frnt Oil, Ltd	15c	Q	June 15	May 15
Met Pav Brick	30c	Q	June 1	May 15
Do pf	$1.75	Q	July 1	June 15
Miller (I) & Sons	50c	Q	July 1	June 20
Do pf	$1.62½	Q	June 2	May 23
M W Pa P S 7% pf	43¾c	Q	June 2	June 16
Monarch Roy pf A	12½c	M	June 10	May 31
Do pf	1¼c	M	June 10	May 31
Morrell (J) & Co	$1.10	Q	June 10	May 31
Murphy (G C) Co	40c	Q	June 14	May 24
Nat Container con pf	50c	Q	June 2	May 22
Nat Pow & Lt pf	$1.75	Q	June 1	May 15
Nat Mfg & Strs, A	$1.25	Q	July 1	June 14
Do pf	$1.75	Q	July 1	June 14
Nat Pub Serv, A	40c	Q	June 15	May 27
Do B	40c	Q	June 1	May 15
Nat Steel Car	50c	Q	July 2	June 17
Nat Sugar Ref	50c	Q	July 1	June 2
Nat Supply pf	$1.75	Q	June 30	June 20
Nehi Corp	32½c	Q	June 2	May 16
Do 1st pf	$1.31¼	Q	July 1	June 15
Newberry (J J) Co	27½c	Q	July 1	June 16
NewRochWat 7% pf	$1.75	Q	June 2	May 20
N Y Transportation	50c	Q	June 30	June 13
N Y Transit	40c	Q	July 15	June 20
N Am Oil Cons	10c	M	June 28	May 20
Northern Pipe Line	$2	SA	July 1	June 13
N St Pow pf (Wis)	1¾%	Q	June 2	May 20
Ohio Riv Ed 7% pf	$1.75	Q	July 1	June 14
Okla Gas & El pf	1¾%	Q	June 16	May 31
Omnibus Corp pf	2%	Q	July 1	June 13
Paragon Refin, A	75c	Q	July 1	June 20
Paramount Publix	$1	Q	June 28	June 6
Parmelee Transport	12½c	M	June 10	May 29
Penick & Ford Ltd	25c	Q	June 17	June 5
Do pf	$1.75	Q	July 1	June 13
Penn St Wtr $7 pf	$1.75	Q	June 2	May 20
Peoples Drug	25c	Q	July 1	June 9
Do pf	$1.62½	Q	June 16	June 2
P Bess & L E pf	3%	SA	June 1	May 15
Pitts Plate Glass	50c	Q	July 1	June 10
Prairie Oil & Gas	50c	Q	June 30	May 31
Prairie Pipe Line	75c	Q	June 30	May 31
Proc & Gam 5% pf	$1.25	Q	June 14	May 24
Quaker Oats	$1	Q	July 15	July 1
Do pf	$1.50	Q	Aug. 30	Aug. 1
Rapid Electrotype	37½c	Q	June 15	......
Reckl'nghau Cl (Ber)	6%	..	...	...
Reliance Inter $3 pf	75c	Q	June 2	May 20
Russeks 5th Av Inc	40c	Q	June 2	May 26
Shattuck (F G) Co	25c	Q	July 10	June 20
Shell Union Oil	35c	Q	June 30	June 4
Do pf	$1.37½	Q	July 1	June 10
Sinclair Cons Oil	50c	Q	July 15	June 14
8 Cities U $6 pr pf	$1.50	Q	June 2	May 15
S-Carlson Tel Mfg	25c	Q	June 2	May 19
Southern Col Pw pf	1½%	Q	June 16	May 31
Specialized Shares	25c	Q	June 2	May 20
Do pf A	75c	Q	June 2	May 20
Do pf B	75c	Q	June 2	May 20
Sw Penn Pipe Lines	$1	Q	July 1	June 16
Stand Oil of Kan	50c	Q	June 16	May 24
Stone & Webster	$1.00	Q	July 15	June 17
Stroock (S) & Co	75c	Q	July 1	June 20
Swedish B Bearing, B Am ctfs	$3.21	..	......	......
Tenn Corp & Chem	25c	Q	June 16	May 21
Texas Gulf Sulphur	$1	Q	June 16	June 2
Thompson Prods pf	$1.75	Q	June 1	May 20
Undwtgs & Ptpns, A	75c	Q	June 2	May 15
Union Mills, Inc	50c	Q	June 3	May 15
Do pf	$1.50	Q	June 3	May 15
Union Tank Car	40c	Q	June 2	May 20
United Corp $3 pf	75c	Q	July 1	June 5
United Fruit	$1	Q	July 1	June 2
Un Ins (Newark, NJ)	87½c	Q	June 14	May 3
U S Dairy Prod, A	$1.25	Q	June 2	May 20
Do 2d pf	$2	Q	June 2	May 20
Do 1st pf	$1.75	Q	June 2	May 20
U S Gypsum	40c	Q	June 30	June 14
Do pf	$1.75	Q	June 30	June 14
Va El & Pow 6% pf	1½%	Q	June 20	May 31
Do 7% pf	1¾%	Q	June 20	May 31
Walker (Hiram)-Gooderham & Worts, Ltd	25c	Q	June 16	May 23
Walworth Co	50c	Q	June 16	June 5
Do pf	75c	Q	June 30	June 20
Wellington Oil	5c	Q	June 15	May 31
W Maryland Dy pf	$1.50	Q	July 1	June 20
Do pr pf	87½c	Q	Sep. 1	Aug. 20
Western Pipe & Stl	50c	Q	June 5	May 25
White Rock Min Spgs	$1	Q	July 1	June 18
Do 1st pf	$1.75	Q	July 1	June 18
Do 2d pf	$5	Q	July 1	June 18
Will & Bau Candle pf	$2	Q	July 1	June 2
Wil'msp't Wat $6 pf	$1.50	Q	June 2	May 20
Extra.				
Am Cash Credit A	12c	—	May 24	May 10
Budd Wheel pf	75c	—	June 30	June 10
Chesebrough Mfg	50c	—	June 30	June 9
Leonard Cus. Tailors	25c	—	June 1	May 15
Prairie Pipe Line	50c	—	June 30	May 31
S-Carlson Tel Mfg	12½c	Ex	June 2	May 19
Standard Utilities	11c	—	June 1	May 20
Wellington Oil	5c	—	June 15	May 31
Initial.				
Federal Thea 1st pf	$1	—	June 2	May 20
Ford Motor of France (Am dp rcts)	7.5993 fr	—	June 2	May 15
G Gas & E A, new	7½c	Q	July 1	May 29
Do B new	7½c	Q	July 1	May 29
Inter Carriers Ltd	25c	—	July 1	June 16
Selected Stocks, Inc	$1	—	July 1	June 14
Standard Utilities	*25c	—	June 1	May 20
Un Hellenic Bk Shrs	10c	—	June 1	May 31
Do pf	10c	Q	July 1	May 31
Final.				
Burma Oil, Ltd	20%	—	.....	.....
Royal Dutch Pet	14%	—	.....	.....
Shell Trad & Tran	15%	—	.....	.....
Increased.				
Eng Pub Service	60c	Q	July 1	June 17
Equitable Off Bldg	75c	Q	July 1	June 14
Sc'k & C (Berlin)	12%	—	.....	.....
Un d'Electricite	12%	—	.....	.....
Reduced.				
Am Locomotive	$1	Q	June 30	June 13
Liquidating.				
Acushnet M of N	$30	—	.....	.....
Stock.				
Federated Capital	1%	Q	May 31	May 15
Grand (F & W)-Silver Stores	1%	—	June 25	June 2
Selected Stocks, Inc	4%	—	July 1	June 14
W Coast Life Ins	50%	—	......	May 23
Omitted.				
Asso Laundries of Am	5c	Q	Due Apr. 1	
Brookside Mills	$1.50	Q	Due May 15	
Glidden Co	1% Stk	..	Due July 1	
Prop McCallum Hos	50c	Q	Due at this time.	
Deferred.				
Hutto Eng 7% pf	35c	SA	Due May 1	

*Covering a period of two months.

DIVIDENDS PAYABLE TODAY.

Company.	Rate.	Period.
Anaconda Copper Mining	1.75	Q
Norfolk and Western Ry. adj. pf.	1.00	Q
Rub. Plant Inv. Tr., Ltd., Am.sh.	7½%	—

STOCKS EX DIVIDEND TODAY.

Company.	Rate.	Period.	Payable.
Brill Corp pf	$1.75	Q	June 1
Columbia Pict $3 pf	75c	Q	June 1
Ely Walker Dry Goods	50c	Q	June 1
Fitz Simons & Connell Dredge & Dock			
Do	50c	Q	June 1
Goodrich (B F)	2½%	Q	June 1
Hartman Corp, Cl A	$1	Q	June 1
Do Cl B	50c	Q	June 2
Marmon Motor Car	30c	Q	June 2
North Penn R R	2%	Stk	June 2
Outboard Motors, Cl A pf	$1	Q	May 26
Schine Chain Theatres pf	45c	Q	June 2
Strom-Carlson Tel Mfg pf	75c	Q	June 1
Superior Port Cem, Cl A	$1.62½	Q	June 2
Truscon Steel pf	27½c	Q	June 1
U S Stores Corp, new 1st pf	$1.75	Q	June 2
	$1.75	Q	June 1

STOCKS EX RIGHTS TODAY.

Chicago, Rock Island & Pacific Railway Co.—Preferred and common stockholders of record March 7 are to have the right to subscribe to $32,228,000 of 30-year 4½% convertible bonds at 95 and accrued interest to the extent of 25 per cent of their holdings. Rights expire May 19, 1930.

Ludlum Steel Co.—Common stockholders of record April 25 have the right to subscribe to 34,000 additional shares common stock at $33 a share in the ratio of one additional share for each five shares held, and to 5,000 shares of convertible preferred stock at $98 a share in the ratio of one new share preferred for each thirty-four shares common held. Rights expire May 19, 1930.

Radio-Keith-Orpheum Corp.—Class A and B stockholders of record April 28 are to be offered the right to subscribe to 390,000 additional shares of Class A stock, at $35 a share on the basis of one new share Class A stock for every six shares Class A or B stock held. Fractional warrants but no fractional shares will be issued. Rights expire May 19, 1930.

COMPANY MEETINGS TODAY

Directors.

FOR DIVIDENDS.

Amer. Colortype, pf. and com.
Boston Woven Hose & Rubber, pf. and com.
du Pont (E. I.) de Nemours & Co., com.
Electric Controller & Mfg., com.
Feltman & Curme Shoe Shops Co., pf.
Foote Bros. Gear & Mach., pf. and com.
Gotham Silk Hosiery Co., com.
Midland Utilities Co., all classes.
Missouri-Kansas-Texas R. R. Co., pf. A.
Northern Indiana Public Service, pf.
South Penn Oil Co.
Title Insurance Corp., St. Louis.

OTHER MEETINGS.

Agricultural Nat. Bk. (Pittsfield, Mass.).
Addressograph International Corp.
American Furniture Mart Bldg. Corp.
Arsenal Bank of Pitts. (Pa.).
Atlantic Refining Co.
Barnet Leather Co., Inc.
Beatty Bros., Ltd.
Belding Corticelli, Ltd.
Boston Woven Hose & Rubber Co.
Brooklyn-Manhattan Transit Corp.
California Ink Co., Inc.
Central Indiana Power Co.
Chicago, South Shore & South Bend R. R.
City National Bank (South Norwalk, Conn.).
Cohn-Hall-Marx.
Consolidated Automatic Merchandising Corp.
Denver Rock Drill Mfg. Co.
Detroit Forging.
du Pont (E. I.) de Nemours & Co.
Fidelity-Philadelphia Trust Co.
Fidelity Union Trust, Newark, N. J.
First National Bank (Cumberland, Md.).
First Trust Co. (Albany).
Foote Bros. Gear & Machine Co.
Haverhill Tr. Co. (Haverhill, Mass.).
Holly Development.
Hormel (Geo. A.) & Co.
Kansas City Structural Steel Co.
Kelley Island Lime & Transport.
Kennecott Copper Corp.
Keystone Steel & Wire.
Kodel Electric & Mfg. Corp.
Leland Electric.
Lincoln Telephone & Telegraph.
Lincoln Telephone Securities.
Lord & Taylor.
Michigan Gas & Electric.
Midland United Co.
Miners Bank (Wilkes-Barre).
Mitten Bank Securities Corp.
Mutual Industrial Service, Inc.
National Fire Insurance Co. (Hartford).
Perfect Circle Co.
Philadelphia & Western Ry.
Providence (R. I.) National Bank.
Ralston Steel Car.
Scullin Steel.
Security Title Bldg., Inc., Los Angeles.
Southern Wisconsin Electric Co.
Standard Clay Products, Ltd.
State Street Trust, Boston.
Transportation Insurance of N. Y.
Travelers Insurance, Hartford.
United National Corp.

Stockholders.

SPECIAL.

Maryland Casualty Co.

ANNUAL.

Anchor Cap Corp.
Associated Dry Goods Co.
Buffalo, Rochester & Pitts. Ry. Co.
El Paso Electric (Del.).
Engineers Pub. Serv. Co.
Ford Motor of Canada.
General Public Service Corp.
General Stockyards Corp.
Graff, Washburn & Dunn.
International Salt Co.
Investment Co. of America.
Jamison Coal & Coke.
Kellogg Co.
Lucky Tiger-Combination Gold Mining.
Mountain Producers Corp.
National Terminals Corp.
N. Y. Railways Corp.
Pacific Fire Insurance.
Southern California Gas Corp.
Southern Ice Co.
Wabash Ry. Co.

DIVIDENDS.

UNITED STATES FOIL COMPANY
65 Broadway
New York City.

At a meeting of the Board of Directors of UNITED STATES FOIL COMPANY, held May 13, 1930, the regular quarterly dividend of $1.75 a share was declared on the issued shares of preferred stock of the corporation for the quarter ending June 30, 1930, payable July 1, 1930, to the holders of such shares of record at the close of business June 14, 1930.

A dividend $.25 a share was also declared on the issued shares of Class A Common Stock and Class B Common Stock for the period from April 1, 1930, to June 30, 1930, payable July 1, 1930, to the holders of such shares of record at the close of business on June 14, 1930.

The transfer books will not be closed. Checks will be mailed.

WM. S. D. WOODS, Secretary.

DATED: May 16, 1930.

CHELSEA BANK & TRUST CO.
New York

At a meeting of the Board of Directors held on the 15th day of May, 1930, a dividend of 62½ cents on the capital stock of the Chelsea Bank & Trust Co. was declared and ordered paid on the 1st day of July, 1930, to stockholders of record at the close of business on the 6th day of June, 1930. The transfer books will not close.

EDWARD S. ROTHCHILD, President.
HARRY S. GROH, Secretary.

FOR THOSE WHO WISH TO PRESERVE financial records published in The New York Times, the rag paper edition may be purchased, which will last indefinitely—75 cents a copy daily; $1.25 Sunday. The rag paper edition may be subscribed for by the year at $170, cloth bound 2 volumes per month.—Advt.

DIVIDENDS.

American Utilities & General Corporation

New York, May 13, 1930.

The Board of Directors of this Corporation has this day declared the regular quarterly dividends of seventy-five cents (75¢) per share on the $3.00 Cumulative Preferred Stock and thirty-two and a half cents (32½¢) per share on the Class A Stock, both payable June 2, 1930, and a dividend of ten cents (10¢) per share on the Class B Stock of this Corporation, payable June 4, 1930, to stockholders of record at the close of business May 23, 1930.

G. F. BALME, Treasurer.

Dividend Notice

LILY-TULIP CUP CORPORATION

A quarterly dividend of $1.75 a share on the Preferred Stock of the corporation will be paid on June 30th, 1930, to stockholders of record on June 6th, 1930.

The regular quarterly dividend of 37½ cents a share on the common stock of the corporation will be paid on June 16th, 1930, to stockholders of record on June 6, 1930.

WILLIAM S. BELL, Treasurer.

The New York Times is first in the world in volume of financial advertising.

FINANCIAL NOTICES

REDEMPTIONS—DIVIDENDS—MEETINGS—SINKING FUNDS—OTHER NOTICES

The Times exercises careful watch over the character of advertising accepted.

REDEMPTION NOTICES.

To the Holders of

The Kingdom of Belgium

Twenty-Five Year External Gold Loan Seven and One-Half Per Cent. Sinking Fund Redeemable Bonds

Dated June 1, 1920 Due June 1, 1945

NOTICE OF REDEMPTION.

Notice hereby is given that pursuant to the provisions of the Contract dated May 28, 1920 between The Kingdom of Belgium and the undersigned, all of the outstanding The Kingdom of Belgium Twenty-Five Year External Gold Loan Seven and One-Half Per Cent. Sinking Fund Redeemable Bonds dated June 1, 1920, and not heretofore called for redemption, are called for redemption and will be redeemed and paid as of June 1, 1930 by The Kingdom of Belgium, out of money paid into the Sinking Fund, at the redemption price of 115% of the principal sum. Such redemption price will be paid upon the surrender on and after Monday, June 2, 1930, of each of the Bonds, together with all coupons for interest thereon not matured on such date, in the Borough of Manhattan, City and State of New York, either at the office of J. P. Morgan & Co., 23 Wall Street, or at the principal office of Guaranty Trust Company of New York, 140 Broadway. The coupons for interest due on June 1, 1930 will be payable upon surrender of such coupons in accordance with the terms thereof. Interest on the Bonds will cease to accrue on June 1, 1930, and all coupons nominally payable after such date will be without force or effect.

Dated, March 19, 1930.

J. P. MORGAN & CO.
GUARANTY TRUST COMPANY OF NEW YORK

Bethlehem Steel Corporation

Secured Serial Five Per Cent. Gold Notes
Series C, due 1931
and
Series D, due 1932

NOTICE OF REDEMPTION

NOTICE IS HEREBY GIVEN that the undersigned, Bethlehem Steel Corporation, a New Jersey corporation, in the exercise of the right vested in it by the provisions of Article Four of the Indenture, dated June 15, 1926, between said Corporation, Bethlehem Steel Company, a Pennsylvania corporation, and Guaranty Trust Company of New York, a New York corporation, as Trustee, has elected to pay off and redeem on the next ensuing interest date, to-wit, June 15, 1930, all its Secured Serial Five Per Cent. Gold Notes then outstanding under said Indenture and not theretofore matured or then maturing, being Series C and Series D thereof; that interest on said Notes will cease on the redemption date (June 15, 1930) and all coupons appertaining thereto maturing after said date will become and be null and void; that the holders of said Notes **are required to present them** on said date for payment and redemption to said Bethlehem Steel Corporation, **at the Trust Department of said Guaranty Trust Company of New York**, No. 140 Broadway, in the Borough of Manhattan, in The City of New York; and that on presentation and surrender of said Notes at said Trust Department on or after said redemption date, together with all coupons thereto appertaining maturing on and after said redemption date, said Notes will be paid and redeemed at One hundred per cent. (100%) of the principal amount thereof in the case of said Notes of Series C, and One hundred and one-half per cent. (100½%) of the principal amount thereof in the case of said Notes of Series D and in every case interest accrued and unpaid thereon to said redemption date.

Dated, May 12, 1930.

BETHLEHEM STEEL CORPORATION,
by William J. Brown, *Treasurer.*

WE WILL BUY:

BETHLEHEM STEEL CORPORATION
Secured Serial Five Per Cent. Gold Notes

SERIES B, DUE 1930, and SERIES C, DUE 1931
@ 100 and accrued interest

SERIES D, DUE 1932
@ 100½ and accrued interest

Notes should be presented for payment of the purchase price to the Trust Department of **Guaranty Trust Company of New York**, 140 Broadway, New York City.

BETHLEHEM STEEL CORPORATION,
by William J. Brown, *Treasurer.*

Siemens & Halske, A. G.
Siemens-Schuckertwerke, G. m. b. H.
Redemption Notice

To the holders of Ten-Year 7% Secured Sinking Fund Gold Bonds, due January 1, 1935, issued under and secured by Indenture between the above named Corporations and Central Hanover Bank and Trust Company, as Trustee, dated January 1, 1925:

NOTICE is hereby given that the undersigned as Sinking Fund Agent has received notice from Central Hanover Bank and Trust Company, as Trustee under said Indenture, that in accordance with the provisions of Article V of said Indenture it has designated by lot for redemption on July 1, 1930, out of monies to be paid to the Sinking Fund Agent by said Corporations as and for a Sinking Fund, $132,000 principal amount of Ten-Year 7% Secured Sinking Fund Gold Bonds, due January 1, 1935, in denominations respectively bearing the following numbers, to wit:

BONDS IN DENOMINATIONS OF $1000

M 4	349	684	1078	1537	1920	2438	2599	2980	3451	4013	4442
24	379	703	1136	1624	2073	2504	2649	3002	3469	4034	4451
35	389	726	1191	1678	2075	2518	2684	3110	3502	4236	4467
40	393	748	1270	1695	2184	2544	2759	3120	3504	4258	4468
41	444	783	1298	1703	2279	2546	2775	3148	3510	4263	4477
146	471	849	1305	1810	2310	2558	2805	3390	3648	4273	4514
241	475	979	1307	1847	2344	2560	2819	3422	3703	4391	4550
256	506	994	1434	1876	2345	2592	2848	3424	3739	4407	4584
257	549	1014	1460	1887	2352	2594	2924	3425	3857	4422	4596
274	609	1039	1478	1898	2433	2596	2968	3439	3940	4435	4613
328	632	1040	1500	1918							

BONDS IN DENOMINATIONS OF $500

D 9	77	120	190	275	370	399
23	94	135	230	314	381	410

Said bonds so designated for redemption are payable out of monies to be paid to the undersigned as Sinking Fund Agent by said Corporations, on July 1, 1930, at the principal office of DILLON, READ & CO., 28 Nassau Street, New York City, upon presentation and surrender of said bonds, with all appurtenant coupons becoming due on and after July 1, 1930, attached, at 102% of the principal amount thereof and interest accrued to July 1, 1930. Notice is hereby given that said bonds so drawn for redemption, with all appurtenant coupons becoming due on and after July 1, 1930, attached, are required to be presented at said office on or before July 1, 1930, for payment and redemption; and interest on said bonds shall cease on July 1, 1930.

On May 12, 1930, Bonds of previous drawings bearing the following designating numbers, had not been presented for payment:

M 735	1605	1651	2201
D 25	283	541	

Dated, New York, May 19, 1930.

Dillon, Read & Co.
Sinking Fund Agent

MEETINGS AND ELECTIONS.

HOUSTON OIL COMPANY OF TEXAS
Office of the Secretary
Houston, Texas

May 1st, 1930.

To the Holders of the Preferred and of the Common Stock of the Houston Oil Company of Texas; and

To the Holders of the Trust Certificates for shares of such stock deposited under a Trust Agreement between Edwards Whitaker et al. and the Mercantile Trust & Deposit Company of Baltimore, dated January 2, 1912.

To the Holders of Trust Certificates for shares of such stock deposited under a Trust Agreement between James M. Bourke et al. and the Mercantile Trust and Deposit Company of Baltimore, dated June 5, 1919.

By order of the Board of Directors of the Houston Oil Company of Texas a special meeting of the stockholders of the Houston Oil Company of Texas has been called and will be held in the Directors' Room of the Company, 11th Floor, Petroleum Building, Houston, Texas, at 10 A. M. on the 17th day of June, 1930, for the purpose of transacting the following business of the Company:

(1) To authorize an amendment, and to amend the charter of the Company so as to change the par value of its authorized shares of Capital Stock, both Common and Preferred, from $100 per share to $25 per share, and to do and make provision for doing of any and all things deemed proper and necessary to be done in connection with the said matter; and

(2) To authorize in the manner fixed by law an increase in the Common Capital Stock of the Company, by providing for additional shares of such Common Stock of the aggregate par value of $2,500,000, the par value of such additional shares to be either $25 each or $100 each, as may be determined by the stockholders; and to authorize the effectuation of such increase by an amendment to the charter of the Company, or by a certificate of such increase, for the purpose of providing sufficient additional Common Capital Stock of the aggregate par value of $2,500,000, with which to pay the stock dividend of 10% declared by the Board of Directors of the Company on April 17th, 1930, subject to the action of the stockholders; and

(3) To pass any and all resolutions and to transact any and all business and to do and perform any and all things deemed by said stockholders necessary or desirable to be done in connection with the matters hereinbefore mentioned.

By order of the Board of Directors the stock transfer books will not be closed for the meeting, but stockholders of record at the close of business on the 6th day of June, 1930, may participate in such meeting.

A. H. KENNERLY, Secretary.

INTERNATIONAL MERCANTILE MARINE COMPANY
NOTICE OF ANNUAL MEETING OF JUNE 2ND, 1930.

NOTICE HEREBY IS GIVEN that the Annual Meeting of the Stockholders of the International Mercantile Marine Company will be held at the principal office of the Company, at the building of the Hudson Trust Company, No. 51 Newark Street, in the City of Hoboken, County of Hudson, New Jersey, on Monday, the 2nd day of June, 1930, at twelve o'clock noon (standard time), for the transaction of any and all business that may come before the meeting, including the election of Directors, to hold office for one year, and the ratification of all contracts, acts, proceedings, elections and appointments by the Board of Directors or the Executive and Finance Committee since the Annual Meeting of the Stockholders of the Company on June 24th, 1929.

Monday, the 5th day of May, 1930, has been fixed as the record date for the determination of the stockholders entitled to notice of and to vote at the annual meeting on the 2nd day of June, 1930, stockholders then of record being entitled to vote.

EMERSON E. PARVIN, Secretary.
Hoboken, New Jersey, April 8th, 1930.

PERE MARQUETTE RAILWAY COMPANY
NOTICE OF ANNUAL MEETING OF STOCKHOLDERS

NOTICE IS HEREBY GIVEN that the annual meeting of the stockholders of PERE MARQUETTE RAILWAY COMPANY for the election of directors for the ensuing year and of inspectors of election to serve until the close of the next annual meeting of stockholders and for the transaction of such other business as may properly come before the meeting will be held at the general office of said Company in the General Motors Building, in the City of Detroit, Michigan, on Tuesday, May 20, 1930, at two o'clock in the afternoon, Central Standard Time. The transfer books of the Company will not be closed, but under the by-laws of the Company no stock can be voted at said meeting which has been transferred on the books of the Company within ten days previous to said meeting.

Dated: Detroit, Michigan, April 15, 1930.
By Order of the Board of Directors.
A. TREVVETT, Secretary.

THE NEW YORK AND HARLEM RAILROAD COMPANY

New York, N. Y., April 25, 1930.

NOTICE IS HEREBY GIVEN that the One Hundredth Annual Meeting of the Stockholders of The New York and Harlem Railroad Company, for the election of Directors and the transaction of such other business as may lawfully be brought before the meeting, will be held at the office of the company, Room 3211 New York Central Building, 230 Park Avenue, New York City, on Tuesday, the 20th day of May, 1930.

The Poll will open at 12 o'clock Noon (New York City Time) and continue open for two hours thereafter.

The Transfer Books will be closed at 3 o'clock P. M., on Tuesday, the 29th day of April, 1930, and reopened on the morning of Wednesday, the 21st day of May, 1930.

EDWARD F. STEPHENSON, Secretary.

THE ANNUAL MEETING of the Stockholders of 212 FIFTH AVENUE CORPORATION will be held on May 26, 1930, at one o'clock in the afternoon, at the office of the Company, 25 West 43rd Street, New York City, for the purpose of electing Directors for the coming year and for the transaction of such other business as may come before said meeting.

Dated, New York City, May 6, 1930.
GEORGE GOLDSON, Secretary.

THE NEW YORK TIMES REACHES the greatest number of persons interested in financial investment information. It is bound for reference in banking houses, exchanges, chambers of commerce, boards of trade, libraries, colleges, &c.—Advt.

FINANCIAL NOTICES. | FINANCIAL NOTICES.

UNITED STATES GUARDIAN CORPORATION

IN THE COURT OF CHANCERY OF THE STATE OF DELAWARE IN AND FOR NEW CASTLE COUNTY

FRANK J. PASOTTI,
v.
UNITED STATES GUARDIAN CORPORATION, a dissolved corporation of the State of Delaware. } RECEIVERSHIP CAUSE

TO:

1. The stockholders of United States Guardian Corporation.
2. The holders of certificates of indebtedness of United States Guardian Corporation.
3. The holders of contracts of subscription to the capital stock of United States Guardian Corporation who have paid the initial installment on said subscriptions, and sufficient additional installments on said subscriptions to entitle them by the terms of their respective contracts to the issuance of certificates of indebtedness.
4. All other persons, if any there be, claiming the right to share in the distribution of the funds of the said United States Guardian Corporation after the payment of its debts and the costs and expenses of this receivership cause.

Pursuant to an order of the Chancellor of the State of Delaware, made in the above entitled cause on the 7th day of May A. D. 1930, you are hereby notified:

(a) That to enable you to share in the distribution of the funds of the said United States Guardian Corporation after the payment of all its debts and the costs and expenses of the above named receivership, it is necessary for you to file with Dudley C. Lunt and Walter R. Cook, Receivers of United States Guardian Corporation, at their office at No. 3165 du Pont Building, Wilmington, Delaware, a duly verified proof of your claim for the purpose of establishing your right to share in such distribution, which proof must be filed within 60 days from the date of this notice and that exceptions to any claims so filed must be taken in writing and filed with said receivers within 30 days of the expiration of the time for filing claims.

Claims so filed will be open to the inspection of all interested parties at all reasonable times at the aforesaid office of said receivers. No distribution will be made to any of the above mentioned parties who fail or neglect to file proofs of claim properly verified. In filing such proof of claim, you may use, but are not required to use, the form for proof of claim accompanying this notice, which form was approved by the Chancellor in his said order.

(b) That said receivers have submitted a plan for the distribution of the funds of said United States Guardian Corporation whereby holders of certificates of indebtedness will be treated on distribution of the funds of said corporation as stockholders holding the number and class of shares of stock for which they respectively subscribed and whereby subscribers to the capital stock of said corporation who have paid the first installment on their respective subscriptions and sufficient additional installments to entitle them to the issuance of certificates of indebtedness by the terms of their respective contracts, will be treated and considered in like manner; that said plan of distribution further contemplates that for purposes of distribution the assets in the hands of said receivers shall be considered to be increased by the amount due to the corporation by holders of certificates of indebtedness and said subscribers to capital stock who have not fully paid their respective subscriptions and further that on distribution the respective amounts due to each of said parties as the holder of the number and class of shares of stock for which they respectively subscribed shall be diminished by the amount due from each of them respectively to the corporation on said respective subscriptions. In the event that any balance is found due from any holder of certificates of indebtedness or subscriber to capital stock, to the corporation, it is proposed that he receive nothing and that the total assets of said corporation for distribution among other stockholders, holders of certificates of indebtedness, subscribers to capital stock or other parties, be considered to be reduced by the amount due to the corporation from said holders of certificates of indebtedness and subscribers to capital stock respectively.

(c) That at 10:00 o'clock in the forenoon, Eastern Standard Time, on Wednesday, the 10th day of September A. D. 1930, at the Court Room of the Court in Chancery in the County Court House at Wilmington, Delaware, the said Chancellor will hear the report and petition of said receivers and the proposed plan of distribution at which time and place the Chancellor will hear all persons claiming the right to share in such distribution of said funds of United States Guardian Corporation and all evidence offered or desired to be offered by them and their respective solicitors that may appear for them and determine the relative rights of any such claimants to share in such distribution. All such claimants desiring to be heard, must appear or be represented at said time and place.

This notice is sent to you pursuant to the above mentioned order of the Honorable Josiah O. Wolcott, Chancellor of the State of Delaware, and you are warned that your failure to act in accordance herewith will be at your peril and that at said time and place the said Chancellor will pass such order relative to the distribution of the assets of said corporation as to him seems meet and proper.

Forms for proof of claim will be furnished on application to said receivers at their office, 3165 du Pont Bldg., Wilmington, Delaware.

DUDLEY C. LUNT
WALTER R. COOK
Receivers of United States Guardian Corporation.

Dated at Wilmington, Delaware, May 15th, 1930.

TO THE HOLDERS OF FIRST MORTGAGE 6% SINKING FUND GOLD BONDS, SERIES OF 1944, OF

SOUTHERN NATURAL GAS CORPORATION

NOTICE IS HEREBY GIVEN that, pursuant to the Indenture of Mortgage of Southern Natural Gas Corporation to Central Hanover Bank and Trust Company and Frank Wolfe, as Trustees, dated as of July 1, 1929, this Corporation has elected to permit the holders of its FIRST MORTGAGE 6% SINKING FUND GOLD BONDS, SERIES OF 1944, to exercise their privileges to purchase Common Stock, without nominal or par value, of this Corporation on and after May 1, 1930.

Accordingly, the holders of said FIRST MORTGAGE 6% SINKING FUND GOLD BONDS, SERIES OF 1944, of this Corporation may on and after this day purchase Common Stock, without nominal or par value, of this Corporation upon presentation of their Bonds at the principal office of Central Hanover Bank and Trust Company, 70 Broadway, New York City, and upon payment for said Common Stock, all as provided in said Bonds and in said Indenture of Mortgage.

Southern Natural Gas Corporation
By J. H. White, *President.*

Notice of Sale of 34,980.80 Shares of the Capital Stock of
THE CHASE NATIONAL BANK OF THE CITY OF NEW YORK AND CHASE SECURITIES CORPORATION

NOTICE IS HEREBY GIVEN that 34,980.80 share units of The Chase National Bank of the City of New York and of Chase Securities Corporation (each full unit consisting of one share of the par value of $20 of The Chase National Bank of the City of New York and one share without par value of Chase Securities Corporation, represented by certificates in the forms arranged and bearing legends as provided in the Deposit Agreement of March 21, 1917, as amended) will be offered for sale at public auction in 34 lots of 1,000 units each and one lot of 980.80 units, at 12 o'clock noon (Eastern Daylight Saving Time) on May 20, 1930, by Adrian H. Muller & Son, Auctioneers, at Exchange Salesroom, 56 Vesey Street, City and State of New York. Ten per cent. of the purchase price of all units so sold will be due and payable in cash or by certified check immediately after such units have been declared sold. The balance of such purchase price will be due and payable in cash or by certified check at the head office of The Chase National Bank of the City of New York, Pine Street corner of Nassau, City and State of New York, at or before 12 o'clock noon (Eastern Daylight Saving Time) on May 29, 1930. Upon the payment of the balance of the purchase price as aforesaid, a temporary receipt will be deliverable representing the units so purchased and paid for. Other terms of sale will be announced at the sale.

THE CHASE NATIONAL BANK OF THE CITY OF NEW YORK,
by William P. Holly,
Cashier.

CHASE SECURITIES CORPORATION,
by Walter W. Downing,
Secretary.

DIVIDENDS.

AMERICAN COMMUNITY POWER COMPANY

New York—St. Louis

DIVIDEND NOTICE

By order of the Board of Directors of American Community Power Company, the regular quarterly dividend of $1.50 per share on the First Preferred Stock will be paid on July 1, 1930, to stockholders of record June 15, 1930.

There will also be paid the regular quarterly dividend of $1.50 per share on the Preference Stock on July 1, 1930, to stockholders of record June 15, 1930.

Checks in payment of dividends will be mailed.

ALBERT VERMEER,
Treasurer.

May 14, 1930

PROPOSALS.

FOR SALE to the highest bidder: Launch MOHICAN, built in 1918, suitable for light cruising and afternoon trips. Description of hull: Excellent condition. L. O. A., 41 ft. 6 in.; L. W. L., 41 ft. 3 in.; beam, 7 ft. 3 in.; draught, 30 in.; wooden structure, copper fastened; style of bow, plumb; stern transom; raised deck forward; steers from amidships; raised deck and cockpit aft; toilet, anchor, fenders, cook stove, wicker chairs and settee, cushions and awnings; and tender with two pairs of oars and two sets of oarlocks.

Description of engine: 1925 model, No. 65, 6-cylinder medium duty Kermath engine, including self-starter, generator, storage battery, dual ignition. Speed, 12 knots. The engine has been kept in excellent condition and has run approximately 1,000 miles. The launch is at present located and can be seen at the Colonial Boat Works at 152d Street and Hudson River, New York City.

Bids will be received until Wednesday, May 28th, at 2:30 P. M., and should be addressed to Hon. Joseph H. Wilson, Director of the Budget, Room 113, Capitol, Albany, N. Y.

FINANCIAL NOTICES. | FINANCIAL NOTICES.

To Holders of Securities of

SOUTHERN ICE AND UTILITIES COMPANY:

Although deposits of Southern Ice and Utilities Company securities under the Plan formulated by this Committee under date of April 10, 1930, have been satisfactory, such deposits have not reached the 80% necessary to declare the Plan operative.

Many security holders having expressed their intention of making deposits and believing that within the next thirty days additional deposits will bring the amount up sufficiently to declare the Plan operative, this Committee has agreed to an extension in the time for deposit of Southern Ice and Utilities Company securities for exchange for $1.60 Allotment Certificates of the Associated Gas and Electric Company to the **close of business June 14, 1930.** There will be no further extensions after that date.

The Committee believes the consummation of the Plan which has been formulated to be for the best interest of holders of securities of the Southern Ice and Utilities Company. Those who have not as yet deposited their securities are urged to do so promptly.

Holders of senior securities of the Southern Ice and Utilities Company who have not deposited same under the Plan are urged to communicate promptly with the Secretary of this Committee as he has information of importance to transmit to them.

Copies of the plan setting forth the details and terms of exchange and giving other information may be obtained from the Secretary of this Committee or from the Chase National Bank of the City of New York, depositary, or from the First National Bank in Dallas and the Mercantile-Commerce Bank & Trust Company, St. Louis, Mo., sub-depositaries.

CHARLES P. COUCH,
CHESTER A. FULLINWIDER,
JOHN NICKERSON,
JOHN A. KERWIN,
CHARLES A. DOUGHERTY,
JOSEPH F. McKENNA,
As a Committee representing holders of securities of Southern Ice and Utilities Company.

CHARLES A. DOUGHERTY,
Secretary,
61 Broadway,
New York City

May 15, 1930.

Associated Dyeing & Printing Corporation

PLAN AND AGREEMENT

Substantial amounts of Notes and Common Stock have already been deposited. In order to afford a further opportunity for holders of Notes and Common Stock to participate, the time within which Notes and Common Stock may be deposited without penalty has been extended until the close of business on **JUNE 2, 1930. Deposits** must be made with Bank of Manhattan Trust Company at its principal office, No. 52 Cedar Street, New York City.

Subscription rights, as provided in the Plan, may also be exercised at the time of deposit until the close of business on June 2, 1930.

The Corporation has defaulted in the payment of the interest and sinking fund installment due May 1, 1930, on its Ten Year 6% Notes. In the judgment of the Committee, any proceedings which may be taken to enforce the Corporation's obligations, without a Plan agreed upon by the owners of the mass of the securities, will be greatly detrimental to the interests of noteholders and stockholders. Concert of action on their part is urgently required.

Holders of Notes and Common Stock who desire to participate in the benefits of the Plan should deposit the same with the Depositary at once.

Copies of the Plan and Agreement may be obtained from the Secretary of the Committee or from the Depositary under the Plan.

Dated, New York, May 19, 1930.

HENRY L. BOGERT, JR., *Chairman,*
of Eastman, Dillon & Co.,
MASON H. BIGELOW,
of Gould & Wilkie,
HARRY HOUGH,
of Stagg, Mather & Hough,
Committee.

W. T. CHAPMAN, *Secretary,*
120 Broadway, New York City.
Telephone: Rector 9110.

BANK OF MANHATTAN TRUST COMPANY, *Depositary,*
52 Cedar Street, New York City.

FINANCIAL NOTICES.

OFFERING OF

$2,790,000.00

SERIES D
HUDSON RIVER REGULATING DISTRICT
CONSTRUCTION OF
THE SACANDAGA RESERVOIR
BONDS

Sealed proposals will be received at the office of the State Comptroller, No. 75 State Street, Albany, N. Y., until 1 p. m. Daylight Saving Time, Tuesday, June 3rd, 1930, for all or any part of $2,790,000.00 Hudson River Regulating District Bonds for the Construction of the Sacandaga Reservoir. The bonds are dated July 1, 1925, bear interest payable semi-annually on January 1st and July 1st, and are coupon bonds with privilege of registration as to principal. The bonds and the interest thereon will be payable in gold coin of the United States of America of the present standard of weight and fineness at the New York State National Bank in the City of Albany, New York, or will be paid at the Guaranty Trust Company, New York City.

These bonds are issued by the Board of Hudson River Regulating District pursuant to the provisions of the Conservation Law of the State of New York, for the construction of the Sacandaga Reservoir in the Counties of Saratoga, Fulton and Hamilton and mature serially ninety $1,000 bonds on July 1st in each of the years 1935 to 1965 inclusive. Interim certificates will be delivered on or about June 12, 1930. The bonds cannot be sold at less than par and accrued interest from January 1, 1930, to the date of the delivery of the bonds.

These bonds are the balance of the total authorized issue of $9,000,000.00. These bonds are a charge upon and shall be payable, principal and interest, from the bond fund of the Hudson River Regulating District, and payment thereof is secured by an assessment levied against the public corporations and parcels of real estate benefited by this improvement, such assessment being payable in 40 annual installments, of which installments five have been paid. An additional issue of $3,000,000.00 of bonds for the completion of the project has been authorized, which will be sold hereafter but not before October 1st, 1930.

These bonds are exempt from taxation and are legal investments for savings banks and trust funds in New York State.

These bonds shall not be construed in any event as bonds or indebtedness of the State, and the State shall not be obligated to pay the principal or interest therefor.

Bidders for these bonds will be required to name the interest rate not exceeding 5.00 per centum per annum. No higher rate of interest shall be chosen than shall be required to insure a sale at par or better. Award to bidder at lowest rate of interest in a multiple of one-quarter or one-tenth of one per centum per annum regardless of premium, or to highest bidder at such lowest rate.

As these bonds are payable in thirty-one equal annual installments, all bids will be required in multiples of thirty-one thousand dollars which sum will be deemed to include an equal face amount of bonds of each maturity. Each bid must state a single rate of interest. Proposals to be enclosed in a sealed envelope addressed to the undersigned Comptroller of the State of New York.

Certified or bank or trust company check to order of Comptroller, State of New York, for two per centum (2%) of the face value of bonds for security for the performance of such bid and as liquidated damages in case the successful bidder fails to take up and pay for the bonds. No interest will be allowed upon the good faith check of the successful bidder.

Legal opinion of Thomson, Wood & Hoffman, attorneys, 120 Broadway, New York City, on the validity of the bonds will be furnished.

The right is reserved to reject any or all bids.

MORRIS S. TREMAINE,
State Comptroller.

Dated May 7, 1930, at Albany, New York.

PROPOSALS.

FOR SALE to the highest bidder: Three boats of the following descriptions: Steamer "Kittanning." Description—Hull built at New Baltimore, N. Y.; material, wood; type, passenger; length, 89 ft. 6 in.; beam, 20 ft.; draft, 6 ft. 6 in. Tonnage, gross, 116. Engine, type, condensing. Boiler, number 1; type, upright; diam., 7 ft.; length, 11 ft.

Steamer "William L. Parkhurst." Description—Hull built at Croton, N. Y.; material, wood; type, passenger; length, 60 ft. 8 in.; beam, 16 ft. 6 in.; draft, 5 ft. 2 in.; capacity, 115 persons. Tonnage, gross, 50; net, 39. Engine, type, compound; cylinder, 8.16; str., 10. Boiler, number 1; type, upright; diam., 5 ft.; length, 8 ft.; water pressure, 150.

Steamer "Wanderer." Description—Hull built at Tompkins Cove, N. Y.; material, wood; type, passenger; length, 124 ft. 5 in.; beam, 28 ft. 8 in.; draft, 8 ft. 3 in.; capacity, 615 persons. Tonnage, gross, 281; net, 161. Engine, type, steeple compound; cylinders, 11.23; str., 18; I. H. P., 600. Boiler, number 1; type, leg; diam., 8 ft.; length, 15 ft.; water pressure, 130.

These three steamers are located and can be seen at the docks of Manhattan State Hospital, Ward's Island, 116th St. and East River, New York City.

Bids will be received until Wednesday, May 28th, at 2:30 P. M., and should be addressed to Hon. Jos. H. Wilson, Director of the Budget, Room 113, Capitol, Albany, N. Y.

Notice of Redemption
TO THE HOLDERS OF
HOUSTON OIL COMPANY OF TEXAS
TEN-YEAR SINKING FUND
5½% CONVERTIBLE GOLD NOTES
DATED JUNE 1, 1928
DUE JUNE 1, 1938

Pursuant to Article VI of the Indenture, dated June 1, 1928, between Houston Oil Company of Texas and Maryland Trust Company, as Trustee, and in accordance with a resolution duly passed by the Board of Directors of said Houston Oil Company of Texas at a meeting held on April 17, 1930, notice is hereby given that Houston Oil Company of Texas has elected to pay off and redeem all of the Ten-Year Sinking Fund 5½% Convertible Gold Notes, dated June 1, 1928, and due June 1, 1938, issued and outstanding under said Indenture, and accordingly all of said Notes are called for payment and redemption, and will be redeemed on July 15, 1930, by payment of 102½% of the principal of each Note, with accrued interest calculated to July 15, 1930.

Payment of the principal of said Notes will be made upon presentation and surrender thereof at the Trust Department of Maryland Trust Company, Northwest Corner Calvert & Redwood Streets, Baltimore, Maryland. The Notes must have attached the December 1, 1930, and all subsequent coupons. On and after July 15, 1930, interest in respect to all of said Notes shall cease, and the coupons for interest subsequent to the date last aforesaid shall be null and void.

Dated Baltimore, Md., May 14, 1930.
MARYLAND TRUST COMPANY, Trustee,
By ROBERTSON GRISWOLD,
Vice-President.
HOUSTON OIL COMPANY OF TEXAS,
By L. S. ZIMMERMAN,
Vice-President and Treasurer.

The Houston Oil Company of Texas has arranged for the purchase on its behalf, upon presentation to the Maryland Trust Company, Baltimore, at any time on or before July 15, 1930, the Notes called for redemption under the above notice at redemption price and interest discounted at 4% from date of presentation to said date of July 15, 1930.

HOUSTON OIL COMPANY OF TEXAS
By L. S. ZIMMERMAN,
Vice-President and Treasurer.

BUFFALO AND SUSQUEHANNA IRON COMPANY
First Mortgage 5% Gold Bonds

Notice is hereby given, pursuant to Article Two, Section Eight of Mortgage of the Buffalo and Susquehanna Iron Company, dated July 1st, 1902, that the undersigned as Trustee, upon receipt of the required funds, will redeem bonds Nos. 2301/2400 inclusive, at the face value thereof, on and after June 1st, 1930. Interest on said bonds will cease on June 1st, 1930.

THE NEW YORK TRUST COMPANY,
formerly New York Security & Trust Company, Trustee,
By A. C. DOWNING, *Vice President.*

April 21, 1930.

DISSOLUTION NOTICES.

THE NORTH WARD NATIONAL BANK OF NEWARK located at 464 Broad Street, Newark, in the State of New Jersey, is closing its affairs. All note holders and other creditors of the association are therefore hereby notified to present the notes and other claims for payment. W. H. PIERSON, Cashier.
Dated April 19, 1930.

REDEMPTION NOTICE
To the Holders of
Memphis Natural Gas Company
First Mortgage Six Per Cent Sinking Fund Gold Bonds

Dated as of August 1, 1928; Due August 1, 1943

NOTICE IS HEREBY GIVEN pursuant to the provisions of that certain Indenture of Mortgage, dated as of August 1, 1928, made by Memphis Natural Gas Company, a Delaware corporation, to The Pennsylvania Company for Insurances on Lives and Granting Annuities and C. Stevenson Newhall, as Trustees, that Memphis Natural Gas Company has duly elected to exercise its right to redeem on June 27, 1930, all of said First Mortgage Six Per Cent Sinking Fund Gold Bonds issued and now outstanding under said Indenture of Mortgage and that all of such bonds are hereby called for redemption and will be redeemed on June 27, 1930, at the principal office of The Pennsylvania Company for Insurances on Lives and Granting Annuities, at the South East corner of Fifteenth and Chestnut Streets, in the City of Philadelphia, Pennsylvania, by payment of the principal amount of all such bonds, interest accrued thereon to the said date of redemption and a premium thereon equal to three per cent (3%) of the principal amount of such bonds. At the time of such redemption said Memphis Natural Gas Company will issue to the bearers or registered holders of all of said First Mortgage Six Per Cent Sinking Fund Gold Bonds surrendered for redemption in respect of which the stock purchase privileges evidenced thereby have not previously been exercised, purchase certificates as provided in Section 7.02 of said Indenture of Mortgage evidencing the continuation of the stock purchase privileges expressed in such bonds, respectively.

You are further notified that Memphis Natural Gas Company has deposited with the Trustee cash in an amount sufficient fully to redeem all of the aforesaid bonds now issued and outstanding in the aforesaid manner and has further deposited with said Trustee purchase certificates for delivery as above provided. Bearers and registered holders of said bonds should present the same, together with all unmatured coupons thereto appertaining, at the principal office of the Trustee above specified, for redemption on or after June 27, 1930. All of such bonds registered as to principal should be duly assigned to bearer. From and after June 27, 1930 interest in respect of all of said bonds now issued and outstanding shall cease.

Memphis Natural Gas Company has instructed said Trustee that if any of said bonds, together with all appertaining unmatured interest coupons, are surrendered at the said office of said Trustee by the bearers or registered holders thereof prior to the redemption date (June 27, 1930) together with a written request that the Trustee take up and cancel the same upon payment of the principal amount thereof, interest accrued thereon to the date of such surrender and a premium of three per cent (3%) of such principal amount, and upon issuance of the purchase certificates, if any, to which such bearers or registered holders would be entitled upon the redemption of such bonds as above provided, then the Trustee shall comply with such request and said Trustee has agreed to follow said instructions.

MEMPHIS NATURAL GAS COMPANY
By H. G. SCOTT, *President.*

Dated, May 19, 1930.

PROPOSALS. | PROPOSALS.

The School District of the City of Erie, Pa.

The School District of the City of Erie, Pa.
Office—Public Library Building.
May 12, 1930.

NOTICE TO BIDDERS.

SEALED PROPOSALS will be received by the Board of School Directors of the School District of the City of Erie, Pennsylvania, up to 4 o'clock P. M. Eastern Standard Time (5 P. M. Daylight Saving Time) on Thursday, June 5th, 1930, for the purchase of the land and building only (exclusive of school equipment) known as "Central High School," located in the business district of the City of Erie, Pennsylvania.

This property has a frontage of 206¼ feet on the south side of West Tenth Street, extending southwardly along the east side of Sassafras Street 330 feet to Eleventh Street, and a frontage of 206¼ feet on the north side of West Eleventh Street, and has erected thereon a three-story brick building containing about thirty-two rooms and heretofore used for senior high school purposes.

If a proposal is accepted, possession of the property will be delivered to the purchaser by July 15, 1930. Full opportunity will be afforded for a thorough inspection of the property at all reasonable times.

A certified check, payable to the order of the School District of the City of Erie, for not less than ten per cent of the amount of each proposal shall accompany such proposal. The amount so deposited to be forfeited to the School District of the City of Erie in the event the entire purchase price is not paid within thirty days after the acceptance of said offer by the School District of the City of Erie.

Further information may be obtained from the undersigned.

The right is reserved to reject any or all bids and to waive defects in form.

BOARD OF SCHOOL DIRECTORS,
R. S. SCOBELL,
Secretary and Business Manager.

A SPECIAL FINANCIAL AND BUSINESS NEWS PAGE is published in The New York Times every Sunday in the second news section. It gives important news to business men, bankers and investors.—Advt.

Latest Realty Dealings

NEW LAW PROTECTS EQUIPMENT BUYERS

Conditional Sale Disputes Can Be Settled Quickly Under Act Effective Jan. 1.

TITLE IS OFTEN INVOLVED

New Statute Permits Depositing of Funds Equal to the Amount Claimed in Agreement.

Building contractors and owners of buildings in New York State who have found the old law covering conditional sale agreements in the purchase of building fixtures and equipment a burdensome matter will find relief in a new statute which becomes effective Jan. 1, 1931. According to Allen E. Beals in the current Dow Service Daily Building Reports, conditional sale agreements have been resorted to, quite often unfairly, by sellers of elevators, radiators, bathtubs, gas ranges and other equipment. The condition, in fact, involved everything that could be detached and removed from a structure except the basic building materials that go to make up the actual building itself.

"When this sort of material is put into a structure, ownership remains with the seller, whether it be the manufacturer or his agent, until the entire bill rendered for the items in question has been paid," Mr. Beals said.

"Heretofore, if a conditional-sale agreement was filed, there has been no way of clearing title to the building affected thereby, except by payment in full of the bill covering the equipment in question. If the conditional-sale agreement contained erroneous or false conditions or stated an exaggerated amount, there has been no way of closing title to the building affected by such agreement, except by depositing the full amount with the title company, or with the buyer of the building, or by settling with the conditional seller. To make matters worse this money could be tied up indefinitely, because there has been no provision in the law for bonding such conditional-sale agreement, or affecting its removal or discharge or compelling the bringing of an action by the conditional seller so that the dispute between the buyer and the seller of the equipment or appliance might be speedily adjudicated."

Charles Howard Levitt, counsellor for building material and equipment concerns, explains the law for the construction trade in general in The Architects' Weekly Building Material Price Supplement of The Dow Service Building Reports.

"First of all, a conditional sales agreement may be discharged of record under the new law effective January first, next," said Mr. Levitt, "by depositing with the County Treasurer, or, in the City of New York, by depositing with the Chamberlain of the City of New York a sum equal to the amount claimed in the agreement, with interest from the time of such deposit, and by serving notice upon the seller personally, or by leaving same at his last known place of residence, with a person of suitable age and discretion, with directions to deliver it to the seller.

"Second, if the seller commences an action on the agreement, the same may be discharged by a payment to the custodian of court funds of such sum as will be, in the judgment of the court or judge thereof, after at least five days' notice to all parties, sufficient to pay any judgment which may be recovered in such action.

"The amendments further provide that all deposits of money made as provided for in the act shall be considered as paid into court and shall be subject to the provisions of the civil practice act, relative to the payment of money in court and the surrender of such money by order of the court; and, that an order for the surrender of such moneys, either to the seller or to the depositor (the buyer) may be made by any court of record having jurisdiction of the parties. In other words, after making such deposit, either the depositor or the seller may make an application to the court upon proper papers for the return of such money to him.

"And, third, the conditional sales agreement may be discharged without a deposit of money in the following manner:

"The buyer desiring to vacate or cancel the conditional sales agreement may serve upon the seller a notice, either personally or by leaving same at his last known place of residence, with a person of suitable age and discretion, with directions to deliver it to the seller, which notice shall require the seller to commence an action to enforce the contract within a time specified in the notice, not less than thirty days from the time of service, or show cause at a special term of a court of record why the contract should not be vacated and canceled.

"Proof of the service of such notice, and that the seller has not commenced the action to enforce the contract as provided in the notice," Mr. Levitt further explained, "entitles the buyer to an order vacating and canceling such conditional sales agreement. A certified copy of the order canceling the same may then be filed with the clerk with whom such conditional sales agreement is filed and such agreement is then vacated.

"In other words," said Mr. Levitt, "the amended law makes it possible for a buyer of building equipment to compel the conditional seller to commence an action at once, so that if the buyer should have a defense against the conditional sales agreement, a speedy trial of the disputed question may be had.

"The law further provides that in the event of a discharge of cancellation of such conditional sales agreement, title to the goods in question vests in the buyer, his successors or assigns.

"These amendments further provide that the conditional sales agreement shall contain the name of the owner of the realty and when filed, shall be recorded in the section and block in which the realty is situated."

Mr. Levitt tells in The Dow Service of the plans that are being made by A. A. Alles Jr., secretary of the Association for the Revision of the New York State Lien Law, in the Grand Central Terminal Building, to enable the building trades of New York State to express their appreciation to the members of the Lien Law Commission for the time and study they have given to strengthening the New York State lien law. The dinner, at 7:30, at the Hotel Commodore, Wednesday evening, June 4, will probably be one of the most notable of its kind ever attempted by the building construction industry of New York City and State, the guests of honor being Senator George R. Fearon of Syracuse, Assemblyman D. Mallory Stephens of Brewster, Assemblyman Jasper W. Cornaire of Cape Vincent, Senator John F. Williams of Troy and Assemblyman Meyer Alterman of New York, and the counsel, T. Paul McGannon, of New York.

Westchester Board Studies Problem of Discarded Autos

The Subdividers and Developers Division of the Westchester County Realty Board has appointed a committee to investigate what other communities do about discarded automobiles, which have reached the stage of a pressing problem in the country owing to the fact that the abandoned machines mar the beauty of Westchester's roadsides. The committee may inspect the system established in Queens.

The developers' division of the Westchester board suggested that the County Board of Supervisors foster legislation which would add to the Code of Criminal Procedure, making it a misdemeanor, punishable by fine or imprisonment or both, to abandon automobiles except on premises lawfully provided therefor.

NEW REALTY DEALS REPORTED IN SUBURBS

Vacant and Improved Properties in Outlying Sections Change Hands.

A plot fronting 100 feet on the Post Road, fifty feet east of the corner of Van Wart Avenue, White Plains, has been sold by James P. and Elizabeth F. Masterson to a client of Meuer & Auerbach, brokers.

Jerome H. Frank, operator, leased for his own occupancy the brick and stucco dwelling at 146 Elm Avenue, in the Chester Hill section of Mount Vernon. I. Schimmel was the broker.

Frank H. Mann rented his two-acre estate at the corner of Club Road and Sunset Lane, Rye, to Robert Cluett 3d. E. V. Siedle acted as broker in the deal.

Emil and Helen Schreiber have purchased from Michael and Julia Baerenbach the two-family brick dwelling at 430 Hudson Avenue, between Sixth and Seventh Streets, West New York. J. I. Kislak, Inc., transacted the sale.

The Board of Realtors of the Oranges and Maplewood reported the sale of 15 Colgate Road, Maplewood, a new one-family house built by A. A. Sauer & Bros., builders, to D. A. Clancy of Newark, through George F. Lacombe; 11 Lancaster Avenue, Maplewood, from William H. Campbell Jr. to Wallace M. Broadbent of East Orange, through Martin & Weis, Inc.; 79 Roland Avenue, South Orange, leased by the Alpha Realty Company of Newark to Philip P. Hamilton of Milburn, through Martin & Weis, Inc.; 62 Park Avenue, Maplewood, leased for two years by Mrs. Florence J. Cantelmo to Harden V. Tisdale of South Orange by Martin & Weis, Inc.

Beatric Ecclesine leased to Mrs. Heyward Cutting of 125 East Sixty-fourth Street, Manhattan, the property known as "Goldenrod," at Southampton for the season. The same broker also leased to Mrs. H. Casimir de Rahm the cottage of Mrs. James Russell Soley at Shinnecock Hills for the season.

George Tompkins has leased furnished for the Summer months the shorefront home of John T. Harrison at GreenFarms, Conn., to Robert E. McConnell of Bronxville, N. Y. The property consists of two acres with private beach, large frame residence and garage. Mr. McConnell is a member of the firm of Foster, McConnell & Co.

CHRISTOPHER ST. SITE SOLD FOR NEW FLAT

Builders Buy 12,000 Sq. Ft. at Bleecker St. for $1,000,000 Project—Other Deals.

The property at 93 to 103 Christopher Street and 330 to 338 Bleecker Street, the northwest corner, has been sold by the 330 Bleecker Street Corporation to the Silverman-Meltzer-Perlman Corporation, builders. The plot contains 12,000 square feet and was bought for improvement with a fifteen-story apartment house with stores and apartments of one, two three and four rooms.

The seven old three and four-story structures at present on the site will soon be razed, and it was said the building would be ready for occupancy in the Spring of 1931. It will represent an investment of $1,000,000. Butts & Molloy were the brokers in the sale of the site.

Leonard S. Wolf and Robert Galston sold the four-story tenement house at 1,485 First Avenue, near the northwest corner of Seventy-seventh Street, to Arthur Fuld, who will ocupy it for his business. Froman & Taubert arranged the sale.

The purchaser of the property at 455-457 West Eighteenth Street, 50 by 92 feet, recently sold through the Duross Company, was the Rawfels Realty Corporation, it was learned yesterday. The corporation also owns 453 West Eighteenth Street and now controls a plot 75 by 92 feet, which is to be improved with a three-story garage.

Kapplow, Marcus & Ratner leased the three-story garage at 125 West Third Street for fifteen years for the Emfox Garage Corporation to the Open Door Garage, Inc.

BRONX PROPERTIES SOLD

East Tremont Av. Corner Bought for Three-Story Building.

The northeast corner of East Tremont Avenue and Washington Avenue, 44 by 100 feet, has been leased by J. Hadden Smith to an investor for twenty-one years and three twenty-one-year renewals. Mr. Smith sold to the same investor the property immediately adjoining on the east, known as 475-479 East Tremont Avenue, with an "ell" 75 by 100 feet on Washington Avenue. This makes one large plot about 175 by 90 feet, on which the new owner plans to erect a three-story store and business building.

J. Haddon Smith also sold to an investor 469 East Tremont Avenue, being the northwest corner of Tremont and Washington Avenues, a plot 20 by 110 feet. The property was held at $250,000. The purchaser intends to improve the property with a modern three-story business building and stores. These parcels are all opposite the large piece which J. Hadden Smith leased about eight months ago to Ennis & Sinnott upon which they are now completing a new two-story store and business building.

The property at 1,520 Brook Avenue was sold by Julius Gordon to the Ferpa Realty Corporation. This was the first sale of the property since 1906. A. Mark Levien, attorney, represented the seller.

MORTGAGE LOANS. MORTGAGE LOANS.

SECOND MORTGAGE MONEY

We have money available for extra choice second mortgages on property in Brooklyn, Manhattan and Queens. No ordinary applications need be submitted.

Write Mr. Hagerty
REALTY ASSOCIATES, INC.
162 Remsen Street
Brooklyn, New York Tel. TRIangle 8300

NEW JERSEY FACTORIES.

MANHATTAN.

Broker's Attention!
Wagner Leasing Co., Inc.
551 5TH AVE. VANDERBILT 0536
LOUIS PATTERSON
Old Established Firm—Specialists in Leasing, tactful management of apartments and tenements. Collections—Repairs. References furnished.

WESTCHESTER.

Your Westchester Office should be located in the new 12 story Fireproof Building at North Ave. & Huguenot St.
Pershing Square
New Rochelle
Facing New York, New Haven & Hartford Railroad Station
Permanent light, 24 Hour Service
Units up to 6000 Sq. ft.
Offices from $40. per month
also
100% Chain Store Locations
Very Reasonable Rent
apply on premises
Phone Hamilton 4386
HARRY SCHIFF & SONS
2520 Broadway, N. Y. C.
Phone Riverside 10400
or Your Own Broker

WHITE PLAINS, N. Y.
STORES
100% Transient Location between Woolworth and F. & W. Grand
Sizes: 12½ x 65 — 8 x 75
ELLIS & ELLIS, Inc.
201 Main Street - Tel. White Plains 848

REAL ESTATE—Other Cities and Towns.

STORE FOR RENT
1520 Chestnut Street
PHILADELPHIA
An exceptional opportunity to lease upon most attractive terms a large Chestnut Street store, 230 feet deep to Sansom Street.
Immediate possession. 6-year lease.
J. T. JACKSON CO.
Realtors
37 South 16th Street
Philadelphia

SHERIFF'S SALES.

Henry Brady
SHERIFF'S AUCTIONEER
SELLS AT PUBLIC AUCTION
Today, Monday, May 19th, 1930, at 10 o'clock in the forenoon, at the Port Warehouse, Inc., 41-47 Vestry Street, all the right, title and interest which the defendants, Shamrock Manufacturing Company, had on the 3rd day of May, 1930, or at any time thereafter, of, in and to 29 radio sets, &c. Terms cash. THOMAS M. FARLEY, Sheriff of N. Y. County.
JOHN E. NAGLE, Deputy Sheriff.

BANKRUPTCY SALES.

U. S. DISTRICT COURT, SO. DIS. N. Y. Underwriters' Salvage Co. of N. Y., U. S. Auctioneer, sells May 19, 1930, 10:30 A. M., 109 North Av., New Rochelle, N. Y., assets of ROSIES SALES & SERVICE CORP., 48892, Auto Accessories, Fixt.; also 2 Paige Sedans, Eng. Nos. 143089 & 149509; also Paige Service Truck, Eng. 139381, and Chandler Sedan. IRVING TRUST COMPANY, Receiver.

U. S. DISTRICT COURT, SO. DIS. N. Y. Underwriters' Salvage Co. of N. Y., U. S. Auctioneer, postpones sale scheduled for May 21, 1930, at 2:30 P. M., to May 23, 1930, at 2:30 P. M., 208 East 14th St., Manhattan, assets of BENJAMIN DUSHKIN, 48916, JEWELRY, ORNAMENTS, FIXTURES. IRVING TRUST COMPANY, Receiver. Inspection dates: May 21 and 22.

U. S. DISTRICT COURT, SO. DIS. N. Y. Underwriters' Salvage Co. of N. Y., U. S. Auctioneer, postpones sale scheduled for May 21, 1930, at 2 P. M., to May 23, 1930, at 10:30 A. M., 537 Broome St., Manhattan, assets of JACOB H. MIRSKY, DRUGS, COSMETICS, SUNDRIES. IRVING TRUST COMPANY, Trustee. Inspection dates: May 21 and 22.

U. S. DISTRICT COURT, SO. DIS. N. Y. Underwriters' Salvage Co. of N. Y., U. S. Auctioneer, sells May 19, 1930, 10:30 A. M., 312 W. 145th St., Manhattan, assets of UNITY RADIO STORES, INC., 48090, Radios, Parts, Accessories, Fixtures. IRVING TRUST COMPANY, Receiver.

THE NEWARK AND WHITE PLAINS OFFICES of The New York Times are a convenience of New Jersey and Westchester residents. Advertisers desiring to insert classified announcements, other than Business Opportunities, Situations Wanted and Public Notices, may telephone announcements to these offices and save tolls. Newark—Mulberry 3900; White Plains—White Plains 5300.—Advt.

EAST SIDE APARTMENTS.

TO SETTLE AN ESTATE!
RENT FURNISHED or UNFURNISHED
Beautiful Corner Apartment
15 Rooms and 5 Baths
OCCUPYING AN ENTIRE FLOOR
Facing South and the Park, at
Fifth Ave. & 72nd St.
July Possession. Rental from Oct. 1st.
Particulars from Estate Representative.
ALFRED P. COBURN
161 WEST 72nd ST. TRAfalgar 8600

Mortgage Loans.

WE LOAN 6 times net monthly rent on apartment and business buildings, back of mortgage as RENT LOANS. Ample funds available for good first and second mortgages at 5½% and 6%. Jefferson Homes, Inc., 521 5th Av.

Mortgages For Sale.

SECOND mortgage, 8 months to run, Grand Central zone; settling estate; quick action. 202 East 32d, clothing store.

Mortgage Loans Wanted.

$10,000 one year mortgage wanted on 225 building lots, South Shore, Sunrise Highway, Merrick Road section, Long Island; 30 miles Pennsylvania Station; liberal bonus; assessed $25,000. James Gillette, 229 West 97th.

INCOME-PAYING PROPERTY wanted in Long Island; consider apartment house with stores or taxpayer with apartments. Box 925, Realservice, 15 East 40th.

Houses—Manhattan & Bronx.

79TH, 217 WEST—2 houses; single, together; business; wide street; subway. Stokes.

LEXINGTON AV. (64th)—Newly remodeled, long lease; possession store, parlor floor apartments. National Realty, 736 Lexington. Volunteer 2177.

VACANT HOUSES, rent $175 month up; unfurnished-furnished; houses for sale; mortgage loans; south of 96th; bargains. Glass Realty. Riverside 4632.

BARGAINS—Houses, 85th, $33,000; 101st, Riverside, $32,000; terms. Duross, 67 7th Av.

Houses—Queens & Long Island.

ASTORIA—1-family brick; 8 rooms, 2 baths; 2-car garage; shrubbery. 30-29 36th St., near Grand Av.

FOREST HILLS GARDENS—Brick house, tile roof, copper leaders, with 7 rooms, bath, 2-car garage, and attic, for sale at less than cost; Electrolux refrigerator, thermostat, Ruud water heater and all improvements; price $15,000; no brokers. James F. Carroll, 51 Chambers St., New York.

JAMAICA (86-12 Santiago Av., near 188th St.; 3 blocks north of Hillside Av. in the Hills)—8 rooms; English brick veneer; Craftex colored tile; enclosed porch; enclosed shower; lot 45x115; price $13,500. Phone Louisiana 5573.

MERRICK—Close station and bay, sell 8-room Colonial house, all improvements, sacrifice. Owner, 91 East Kirkwood Av. Phone 2144 Freeport.

MERRICK—Near station and bay, rent 8-room Colonial house, all improvements, yearly lease with option; $1,000. Owner, 91 East Kirkwood Av. Phone 2144, Freeport.

STEWART MANOR—5 rooms; garage; large plot; fully landscaped; $80. Office 114 Salisbury Av. or phone Floral Park 2147.

OWNER sacrifices beautiful new $11,000 house for $8,500 (foreclosure); plot 3,490 square feet, near depot; 25 minutes Manhattan; every modern improvement; wonderfully decorated; genuine bargain; little cash, $25 monthly principal. Phone Jamaica 8012. Room 21, Corn Exchange Bank Bldg., opposite main Long Island Jamaica depot. Daily, Sunday.

BARGAIN—House, 5 rooms and bath; all improvements; A1 condition; garage; plot 47½x100; no reasonable offer refused. Owner, phone Freeport 3324.

Houses—Westchester County.

LEASE OR SALE, Pelham, unfurnished 10-room house, sun and sleeping porches, one-car garage, lovely trees; 2 minutes main line station. Phone Pelham 0948.

Houses—New Jersey.

SACRIFICE — Eleven-room stucco house, chestnut trim; stone fireplace, two bathrooms, vapor vacuum heat, two-car garage, near station, 40 minutes from New York; bargain; $20,000; $10,000 cash. Owner, 652 Greenbrook Road, Plainfield, N. J.

ARE you looking for a home, Summer place, farm, acreage, apartment? Stop in at Suburban New Jersey, Inc.; no selling; admission free. 9 A. M. to 5 P. M. 15 West 34th St., New York. Wisconsin 8600.

BEAUTIFUL HOMES, large landscaped gardens; $6,750 up. McAulay, Menlo Park. Pennsylvania Railroad.

Houses—Connecticut.

WOODBURY, Conn.—For sale, party leaving town; must sell beautiful home; 9 rooms, all improvements; 160 ft. frontage; nice shade; low taxes; price $9,000; terms. Geo. B. Cowles, Tel. 223-5, Woodbury, Conn.

Houses Wanted.

7-8 ROOM HOUSE in Westchester, within 40 minutes terminal; can pay $2,000 down, $100 per month; send full particulars. D 354 Times.

Summer Homes and Camps.

Queens & Long Island.

LONG BEACH—For rent, house, beautifully furnished, 3 bedrooms, other rooms; enclosed court; divided into two rooms; at railroad station, 1 East Fulton St., corner Park Place; $1,250, with garage. Brokers protected.

LONG BEACH—Oceanfront homes and apartments, 4, 5, 6, 7, 8 rooms, 1-2 baths, furnished; season $500 to $2,000; Lally, Troy and Beach Sts. Phone Long Beach 2153.

Westchester.

MAMARONECK—Beautifully furnished home at Orienta Point; sale, rent, Summer or term years; furnished, unfurnished. Phone Lackawanna 6612.

New York State.

IN ADIRONDACKS—Make your vacation pay; gas station 200 feet New York City to Montreal pavement; price $1,600, $500 cash. Earl Woodward, Hadley, N. Y.

New Jersey.

CHANGE OF BUSINESS necessitates sacrifice sale of 20-acre estate; 8-room bungalow, young fruit trees, illuminated flower and vegetable gardens, woodland brook and rocky cliff; located in Cedar Grove, N. J., overlooking the beautiful Passaic Valley; 30 minutes from Newark and one hour from New York City. Write for descriptive circular to L. C. Porter, General Electric Company, Engineering Department, Nela Park, Cleveland, Ohio.

Lots—Manhatan & Bronx.

182D ST. (near So. Boulevard)—Lot, 95x100; sell or exchange; $32,000. Inquire Steinmetz, 1,005 East 180th.

UNRESTRICTED PLOT, 5,000 sq. ft., 13th St., near Av C; suitable for garage, iron worker, milk depot, &c.; immediate possession; price $25,000. Wm. D. Kilpatrick, 149 Broadway.

SACRIFICE SALE—Large East Fordham Road plot. Call Adirondack 7966.

Lots—Queens & Long Island.

BABYLON—Unusual bargain, 10 lots, $89 each; easy terms; no brokers. V 129 Times.

HUNTINGTON, L. I.
Large plot; boating, bathing and fishing; $150 cash, $10 monthly; adjoining beautiful sunken garden; overlooking small lakes; near Centreport Harbor; streets, water and electricity; sacrifice $800. J. M., 183 Times.

350 LOTS on South Shore of Long Island, adjoining Massapiqua Park, Brady, Cryan & Colleran's development, near Sunrise Boulevard, for sale, all or part, by owner, James Gillett, 229 West 97th.

PLOT, 100x200, 2 blocks from Lake Ronkonkoma; wonderful opportunity if taken at once. Sam Ordeit, 606 East 136th, New York City.

Lots—New Jersey.

MUST sacrifice 5 corner lots; half-mile from Hudson River Bridge Plaza; good investment. Owner, S 119 Times.

Farms and Acreage—Long Island.

FOR SALE OR EXCHANGE—52 acres at Bellmore; 1,000-foot frontage on bay; between Merrick Gables and Jones Beach Causeway; short walking distance from Merrick Road and Sunrise Boulevard; ripe for development. I. Kleinfeld, Chanin Building, New York. Lexington 3612.

Farms & Acreage—New York State.

AT A SACRIFICE, my beautiful 110-acre farm with eleven-room house, barn and silos, telephone and electricity; suitable for country club or homesite; also my eighteen-room hotel; 117 acres; all improvements; both places located on Sylvan Lake, Dutchess County. Telephone Buckminster 6469 or write Bornell, 225 Parkside Av., Brooklyn.

ACREAGE, campsites, chicken farms, country homes, fruit farms, filling station, Summer hotels. John E. Ward, 125 West 45th.

Real Estate for Exchange.

BROADWAY LOFT BUILDING.
To exchange for smaller property and cash, attractive 6-story loft building, 5,000 square feet; excellent condition; all rented at low rents; mortgage $61,000, equity $37,500; an unusual chance to get a Broadway property and put in as part exchange, a lower east side tenement or similar property. Owner, William D. Kilpatrick, 149 Broadway.

BROOKLYN—Looking for business property, subject to one mortgage or free and clear, lots; have good equity and will add cash; mail particulars. X 2370 Times Annex.

CORNER taxpayer, White Plains Avenue, near Woolworth's store, will take vacant land and cash. Ullman's Real Estate, 801 East 241st St. Fairbanks 5660.

OWNER, building plot at Massapequa, L. I., will exchange for equity in practically new house or bungalow. James Gillett, 229 West 97th.

1ST AV. CORNER. Want $6,000 cash. 24-family new law; little cash. 10-fam., attractive, colored; brok. protected. Furst, 1,280 Lex. Av. (86th). Atwater 4642.

EXCELLENT city lots, good location, free and clear, $30,000; add cash for Manhattan income. Graute, 213 East 17th.

Apartment Houses.

Manhattan & Bronx.

COLUMBUS AV. PLOT—$25,000 DOWN buys 4 buildings; exceptional bargain. Act. FURST, 1,280 Lexington (86). Atwater 4642.

GOOD FIRST AV. INVESTMENT.
No. 107 First Av., between 6th and 7th Sts.; clean, well-kept 5-story tenement with large store; will take small property in part payment. Owner, William D. Kilpatrick, 149 Broadway.

FORECLOSURE BARGAIN.
137th, near Drive—4¾ times rent buys 6-story elevator; quick action. Brenlib, 446 West 151st. Bradhurst 1605.

$5,000 DOWN NETS STEADY 30%.
5-story, near Central Park West; real bargain; attractive terms; brokers act. Furst, 1,280 Lexington (86th). Atwater 4642.

FOR SALE 2d Av. corner in the 40s; good business property; very little cash required above mortgages. Plaza 9200. Collins.

Apartment Houses Wanted.

WILL BUY Manhattan, Bronx, Brooklyn propositions, 6, 9, 15 stories; also tenement houses, 100x100. A 383 Times.

INTERESTED to lease large apartment houses; cash security. A 385 Times.

Buildings and Factories.

Manhattan & Bronx.

23D ST., EAST—Rent or sell 5-story brick warehouse; mill constructed. Stuyvesant 6127.

41ST ST., 41 EAST.
SMALL BUILDING, 20x50.
For lease for term of years.
Herbert A. Sherman, agent, on premises.

FOR A CONCERN TO WHOM EXCELLENT LIGHT IS A FACTOR
this fine 5-story corner loft building, covering lot 25x100, will appeal most strongly; exceptionally high ceilings, large windows; good carrying capacity; two blocks from Broadway and convenient to Holland Tunnel and numerous transit lines; will be sold at a bargain. Owner, WILLIAM D. KILPATRICK, 149 Broadway.

OWN YOUR BROADWAY BUSINESS HOME.
Possession February next of a six-story and good basement loft building, 40x100; sprinkler system, elevator, heat, &c.; fine show windows on both street level and second floor; suitable for all sorts of wholesale business; will be sold most reasonably. Owner, WILLIAM D. KILPATRICK, 149 Broadway.

WEST 50S—2-story garage, 50x100; possession; attractive price; terms.
MULLEN & WOODS, INC.,
405 West 51st St. Columbus 5790.

Brooklyn & Long Island.

SIX-STORY reinforced concrete building available now, suitable for heavy manufacturing; floor area 221,000 square feet, but can be vertically divided into units as small as 54,000 square feet; central location; abundant labor supply; high-pressure steam; railroad sidings with direct connections with all trunk line railroads; water shipping facilities. For rental rates or other particulars apply to your own broker or
NEW YORK DOCK CO.,
44 Whitehall St., N. Y. C. Bowling Green 9120

30,000 SQ. FT. with railroad siding; daylight building; excellent location; sprinkler; heat; elevator; loading platform; price very attractive; on long lease.
JAMES B. FISHER CO.,
160 Remsen St., Brooklyn.

40,000 FEET, 25C PER FOOT.
Bridge and subway two blocks; heat, sprinklered; good for light manufacturing.
BAFFA & DIXON.
135 Remsen St., Brooklyn. Triangle 8630

New Jersey.

DAYLIGHT factory buildings, Central Railroad sidings. Bell Factory Terminal, Garwood, N. J. Tel. Westfield 635.

Lofts—Manhattan & Bronx.

BROADWAY, 426 (at Canal St.)—Light, airy; 50x100; suitable for manufacturing; $100 monthly; worth double. Marcus Diamond, 45 West 18th. Phone Chelsea 4400.

BROADWAY, 693 (corner 4th St.)—Light corner loft, 8,900 square feet; reasonable; also light space, $35 up; day and night service. Agent on premises.

LOFTS LOFTS LOFTS
Rents, $40 up; large selection.
LOUIS SCHRAG, Inc., 132 West 23d.

FINE LOFT—$80.
TAYLOR BUILDING, 20 WEST 22D ST.

Stores—Manhattan & Bronx.

34TH, 308 WEST—Store, 9x50, 2d floor 18x50; 100% location; low rent. Inquire Blumberg, 2d floor.

FULTON ST.—15x48; $10,000; long term lease. S 247 Times.

LEXINGTON AV., 1,412 (corner 93d)—Store, 20x15; rent, $140; suitable any business. Call Vanderbilt 1193.

STORE in new 22-story hotel. Inquire at 145 East 23d St.

AUTOMOBILE showroom, 3,300 sq. ft.; auto centre; reasonable. 287 Mott Av., Concourse. Dayton 4264.

STORE 30x90, 63 Westchester Square; very low rent. Botsacos. Wadsworth 4120.

Stores—Brooklyn & Long Island.

LARGE STORE AT SUBWAY STATION.
Good for any line of business; local and transient trade; investigate; long lease. Call daily and Sunday, George C. Johnston, owner, office at the Elmhurst Av. subway station, Elmhurst.

Stores—Miscellaneous.

STORE, next to Woolworth's; 100 per cent location in Jersey's busiest town; wonderful proposition for chain organization, especially ready-to-wear. Call Port Richmond 6069. Ask for Mr. Gross.

MILLINERY DEPARTMENT to rent in ready-to-wear store; 100 per cent location in one of Jersey's busiest towns; reasonable to responsible party. Call St. George 3007. Ask for Mr. Gross.

Offices—Manhattan & Bronx.

5TH AV., 175—FLATIRON BLDG.
Unexcelled location for district sales and executive offices; 10 transit lines within one block; rentals reasonable; evening inspections by appointment; light and service unsurpassed; telegraph office and subway station in building; flexible units from $50 per month. ADAMS & CO., Inc., BLDG. MANAGERS. PHONE ALGONQUIN 6853.

5TH AV., 527—Light, airy office space; approximately 1,000 square feet; lease to run 15 months (can be renewed); will take substantial reduction in rent. Harriman Bank Building, top floor, Room 1,217. Murray Hill 1870.

5TH AV., 151 (925 Broadway)—Mahogany furnished offices, $30; desks, $15; mail, $4; complete business service; switchboard, stenographers and information desk. W. L. Springer.

5TH AV., 551—Beautifully furnished airy office; will share or make desk room arrangement; moderate rental. Vanderbilt 0898.

5TH AV., 246—Private, furnished office; telephone, stenographer, messages taken; $20. Bruck.

7TH AV., 526—Large, light, desirable partitioned office; reasonable. Joe Levy.

28TH, 37-39 EAST (near Madison Av.)—Offices, $30 a month up. Superintendent on premises or Adams & Co., 1,107 Broadway. Chelsea 2000.

27TH ST., 15 WEST—Heart millinery district, two desirable offices for rent; excellent light. Inquire premises or Adams & Co., 1,107 Broadway. Chelsea 2000.

Offices—Manhattan & Bronx.

40TH ST., 15 EAST—A FEW DESIRABLE OFFICES AND SHOWROOMS AT ATTRACTIVE RENTALS. REPRESENTATIVE ON PREMISES OR ADAMS & CO., 1,107 BROADWAY, CHELSEA 2000.

40TH ST. (NEAR 5TH AV.)—Sublease, furnished or unfurnished, 925 or 275 feet in highest class office building (BARGAIN RENTAL). Baumeister-Baumeister, 522 5th Av. Murray Hill 3816.

42D, 11 WEST—Furnished, unfurnished, including telephone attendant, light, heat, porter and towel service; use of waiting room; $35 monthly and up. Apply 25th floor, NETLEY SERVICE CORPORATION.

Also
42d ST., 55 West. Apply 12th floor, NETLEY SERVICE CORPORATION.

Also
GENERAL MOTORS BUILDING, Broadway, between 57th and 58th Sts. Apply 7th floor, NETLEY PLAN, INC. Telephone Longacre 1073.

42D, 11 WEST—SUBLEASE furnished, unfurnished, beautiful light offices, 2 private offices, reception room, general office, facing library. Phone Lackawanna 2888 or apply Room 334, 11 West 42d.

42D, 122 EAST (Chanin Building)—Small, large offices; also railed desk space; beautifully furnished, unfurnished; stenographic, telephone, reception room services. Room 420. Ashland 8948.

42D, 11 WEST (Salmon Tower)—Small, large offices, beautifully furnished, unfurnished; stenographic, telephone, reception room services. Room 1302.

42D, 11 WEST (378)—Mahogany furnished, 2 desks, file, telephone, stenographic service.

42D, 11 WEST—Attractive office, facing Bryant Park. Room 1835. Penn. 9042.

43D ST., 132 WEST (St. Regis Building), Times Square section—Large and small offices, also entire floor; reasonable rentals. Superintendent on premises or Adams & Co., 1,107 Broadway. Chelsea 2000.

57TH, 160 EAST—Newly remodeled offices, light manufacturing permitted; elevator; reasonable rent.

BROADWAY (between 47th and 58th Sts., General Motors Building)—Furnished, unfurnished, including telephone attendant, light, heat, porter and towel service; use of waiting room; $55 monthly and up. Apply 7th floor, NETLEY PLAN, INC. Phone Circle 5530.

1,182 BROADWAY.
Best kept office building in midtown district; desirable offices $50 month up; excellent service; subway entrance at corner. Representative on premises or Adams & Co., 1,107 Broadway. Chelsea 2000.

BROADWAY, 1,440 (665)—Offices in law suite, use of reception and library rooms; service or furniture optional. Pennsylvania 3070.

BROADWAY, 1,658 (51st)—Private, furnished office, telephone service, $25. Joiner, Room 450.

BROADWAY, 2,025—Furnished office; telephone, typewriter; $25 month. Endicott 9899. Room 240.

CHURCH ST., 30—1,000 feet, 9th floor, overlooking Hudson River, sublet; low rental to May 1, 1931. Inquire the Pittston Co., 17 Battery Place. Bowling Green 0433.

MADISON AV., 578 (Room 902)—3 offices, fully furnished, all new furniture; $125 month. J. A. Clark, 229 West 64th St. Susquehanna 8613.

MADISON, 385—Private office, for rent, furnished. Call Eldorado 0863.

1,560 BROADWAY (AT 46TH ST.).
1,650 BROADWAY (AT 51ST ST.).
Modern building, night and day service, high-speed elevators; small individual offices to large divided suites; reasonable rentals.
BETHLEHEM ENGINEERING CORP.,
1,560 Broadway, Room 1400. Bryant 1230.

BROADWAY, 1,141-3 (corner 26th)—Office units, $40 month up; every office flooded with sunlight. Inqure premises or Adams & Co., 1,107 Broadway. Chelsea 2000.

BROADWAY, 1,451 (northeast corner 41st St., Calvert Building)—Desirable office units; $50 per month up. Agent on premises.

BROADWAY, 321 (Room 500)—Outside office, furnished, full service, $30; inside, $20.

CHURCH ST., 125—Outside office, furnished, full service, $25; stock room, $20.

STONE ST., 24—Desirable office, 350 sq. ft., furnished, unfurnished or will share, outside room. Apply Room 1510.

522 5TH AV., at 44th St. (Guaranty Building)—A few offices with north or east light now available for immediate occupancy; 3 units, 300, 500 or 7,800 square feet, at attractive rental. Apply Room 532, 522 5th Av.

OFFICE SPACE TO SUBLET.
2,000 square feet office space to sublet, centrally located in financial district; about $4 a square foot. W 976 Times Downtown.

SUBLEASE in Woolworth Building, corner suite, private office and reception room; attractive rental to May 1, 1931. Room 2102 or Edward J. Hogan, Agent.

NEW YORK CENTRAL BUILDING, exceptionally attractive, private offices and desk space. Josephine Sheldon, 230 Park Av., Room 1516.

GRAYBAR BUILDING—Four connecting, well arranged offices, furnished or unfurnished. Lexington 6822.

PRIVATE office and outer office; reasonable rent; responsible people only. 610, 81 William St. John 3239.

ARCHITECT wishes share his office with engineer or another architect. Wisconsin 4659.

SMALL private office, reasonable. Suite 2004, 475 5th Av.

Offices—Brooklyn & Long Island.

E. F. ALBEE BUILDING,
DE KALB AV. AND FULTON ST.
Choice offices and office space.
BROOKLYN'S MOST BEAUTIFUL BLDG.
Running ice water in every office.
Located in very heart of Brooklyn.
All transit facilities available.
Agent premises, Room 636. Cumberland 3179.

Desk Room—Manhattan & Bronx.

5TH AV.—$2.50 PER MONTH.
Superior mail, telephone and office privileges. Permanent service, $2.50. No room number necessary on your stationery. Established 1915.
CLARK SERVICE COMPANY,
509 5TH AV., NEAR 42D ST.

5TH AV., TWO MONTHS, $5.
Mail address, phone messages carefully taken. 489 5th Av. Suite 409 (42d).

5TH, AV., 246—Private desk, telephone, stenographic services, messages taken; $10. Bruck.

5TH AV., 507 (1006)—Mail, address, telephone messages carefully taken; $2 monthly.

5TH AV., 516 (CORNER 43D).
MAILING SERVICE, $4. SUITE 306.

40TH, 110 WEST—Private desk in accountant's suite, telephone service. Room 1601.

42D, 122 EAST (Chanin Bldg.)—Railed desk space; use reception room, telephone, stenographic services. Room 420. Ashland 8948.

42D, 110 WEST (ROOM 404).
Mail, telephone, $2.50; deskroom, $2.50; stenographer.

42D, 7 EAST, ROOM 610.
Address service, mail, phone, $1.50 monthly.

42D, 113 WEST—Attractive desk room; excellent service. Suite 702.

45TH, 25 WEST—Room 1205, beautifully furnished office space, telephone and stenographic service furnished; references required.

BROADWAY, 198—Desk room, reasonable; mailing privilege, $4; every accommodation. Suite 706-7.

CHURCH ST., 30 (Hudson Terminal)—Private office or desk room. Suite 305.

BEAUTIFULLY furnished offices, including stenographic and telephone services; reasonable; references required. 25 West 45th, Room 1205.

NEATLY furnished private office, stenographic service; $40. 1,182 Broadway. Room 1203.

MAIL, telephone privileges, desk accommodations, $2 monthly. 15 Park Row, Suite 1229.

MAIL, telephone service, $5; desk room, $15 Duane, 296 Broadway, near Chambers.

DESK ROOM, mail, telephone; excellent service. Room 505, 6 Church St.

Business Places (Miscellaneous).

72D, 42 WEST—GROUND FLOOR.
Doctor or dentist offices; full hotel service; low rent. Phone Endicott 1000.

SPACE for rent either for shoe department or housefurnishing department. Inquire in the Linden Shop at 640 Amsterdam Av., corner 91st St.

TO LEASE, long term, garage, Yorkville; 300 cars; opportunity for right man. S 282 Times.

GROUND FLOOR, suitable garage, repair shop or manufacturing. Leroy, 453 West 38th.

Business Places Wanted.

INCOME-PAYING PROPERTY wanted in Long Island; consider apartment house with stores or taxpayer with apartment. Box 925, Realservice, 15 East 40th.

DESK room with real estate office. F. Painting Co., 1,741 Park Av.

Apartments Furnished—Manhattan.

Apartments of One, Two Rooms.

5TH AV., 178—Handsomely furnished studio, kitchenette, shower; $75; October. Gramercy 3818.

13TH ST. (off 5th Av.)—2 rooms, kitchenette and alcove, living room 19x25, bedroom 19x19; completely modernistic furnishings; $150 month, June to October; references exchanged. Telephone Gramercy 0857 weekdays; Algonquin 8767 Sunday and evenings.

15TH, 105 EAST—1-room elevator apartment; kitchenette; bath; $55-$65.

22D, 142 EAST—2-2 room apartments, newly altered; kitchen, Frigidaire; $75.

30TH, 1 WEST—Two rooms and bath, breakfast, maid service if desired; reasonable. Apply Logan.

32D ST., 34 EAST (near Park Av.)—Parlor, bedroom and bath, for two persons; $21 weekly; full Grand Union Hotel service.

Apartments Furnished—Manhattan.

Apartments of One, Two Rooms.

34TH, 144 EAST—Attractive, large room, kitchenette apartment, completely furnished; $60 month.

41ST, 141 WEST (Broadway)—Beautiful 1-2 rooms, modern improvements; Summer rates.

42D, 348 EAST (Tudor Tower)—River view; bargain. Vanderbilt 2402, Apt. 1323.

45TH ST., 325 WEST (THE WHITBY).
1 AND 2 ROOMS WITH KITCHENETTE.
Furnished or unfurnished;
full hotel service available.
A modern elevator building located in the most central section of Manhattan.
REASONABLE RENTALS.
See Mr. Silun or phone Longacre 3050.

45TH, 341 WEST (HILDONA COURT).
MODERN ELEVATOR APARTMENTS.
Newly furnished housekeeping apartment, 1 room, bath, kitchenette, $18 weekly; 2 rooms, bath, kitchenette, $25 weekly up.

46TH, 59 WEST (Hotel Wentworth)—Sitting room, bedroom, bath; until Sept. 1; from $21 per week; full hotel service.

47TH AND LEXINGTON AV. (Hotel Winthrop)—Handsomely furnished apartments of 1 room and bath, and 2 rooms with bath and serving pantry; exceptionally large rooms and closets; complete hotel service.

47TH ST., 54 WEST—2 rooms, kitchenette, bath; beautifully furnished. Apply premises.

50TH, 53 WEST—Large, attractive 1-room apartments, bath, kitchenette, well furnished, linen; $60-$75 monthly. Volunteer 9826.

50TH, 17 WEST—Living room, bedroom, bath, kitchenette; also studio skylight; $125.

50TH, 53 WEST—2 attractive rooms, bath, kitchenette, well furnished, linen; $75 monthly. Volunteer 9826.

54TH, 52 WEST—Two-room apartment, completely furnished; kitchenette, bath. Caretaker's bell.

55TH, 12-56 WEST—Attractive 1-2 room apartments, every convenience; reasonable; cool basement, suitable two; reduced rental.

56TH, 116 EAST—Sublet to October, large corner room; well furnished; full service; sacrifice to right party. Apply manager, Hotel Fairfax.

56TH, 116 EAST (Hotel Fairfax)—Beautifully furnished apartment, 1 room. Tel. Wickersham 1600, Apt. 94.

56TH, 19 EAST—2 rooms, bath, furnished; immediate possession; $115. Plaza 0563.

57TH, 353 WEST (A. W. A. Clubhouse)—Single and double rooms, attractively furnished, with private bath; solarium, roof gardens, swimming pool, in New York's most modern clubhouse for women; single rooms, $15 to $20 weekly; double rooms, $9 to $12 per person; weekly or monthly basis.

57TH, 340 WEST.
1-2 ROOMS, BATH, NEATLY FURNISHED; HOTEL SERVICE; $60 UP.

58TH ST., 117 WEST—Hotel Sevillia.
2-room suites, beautifully furnished, from $35 per week; complete hotel service. Special monthly rates. Circle 5590.

58TH, 410 WEST—New, just completed, elevator apartments, 1 and 2 room housekeeping apartments, including gas refrigeration; $600 per annum up.

58TH, 20 EAST—Just completed, opposite Savoy-Plaza, 2 rooms, kitchenette. Culhane.

58TH, 370 WEST—One room; sublet until Oct. 1; exceptional bargain, $65.

59TH ST. (near 5th Av.)—Studio, 28 feet long, well ventilated, bedroom, hallway, kitchenette, bath, piano, victrola. Telephone Volunteer 2477.

59TH, 45 EAST—Large, cool, quiet, comfortable studio, kitchenette, bath, until October; $55. Volunteer 7536, 10-6.

61ST ST., 10 WEST (Broadway)—One and two rooms modern housekeeping suites, full kitchen; $18 weekly up; attractive Summer monthly rates.

63D 26 EAST (Hotel Leonori)—Two rooms, bath, very desirable; 12th floor; from June-Oct. 1; reasonable; references.

66TH, 64 EAST—2 rooms, bath, kitchenette; delightfully appointed. Herter. Rhinelander 10078.

68TH, 222 EAST—1-2 rooms, bath, kitchenette, exquisitely furnished; $12 up.

69TH, 245 WEST—2 rooms, kitchenette, bath; $60 monthly, or weekly if desired; housekeeping.

71ST ST. (243 West End Av., n. w. corner; The Cardinal)—Perfect, full housekeeping, one-room home; mechanical refrigeration; large master room, bath and foyer; abundant closet space; full hotel service; exceptional furnishings if desired; very low rates; also one choice two-room suite of same type; Riverside Drive around corner; 5th Av. bus half block; express subway two blocks. See Mr. Brunnelle, day or evening.

71ST, 54 WEST—2 rooms and bath, very nicely furnished. Trafalgar 9605.

71ST, 12 WEST—Bedroom, twin beds, bath; large living room. Trafalgar 0805.

72D ST., 116 WEST (THE SUSSEX).
Bedroom, parlor, suitable 3; nicely furnished; also 1 room, private bath; highly refined; reasonable.

72D, 27 WEST—Hotel Olcott; 2 rooms, bath, kitchenette; elegantly furnished; sublet to Oct. 1; $125. Endicott 6113.

72D, 42 WEST—Wonderful corner 9-window suite, 2 rooms, bath; $25 weekly; full hotel service. Phone Endicott 1000.

72D, 311 EAST (10H)—2 rooms, kitchenette; Frigidaire; June-October. Butterfield 4299.

73d St., 143 West.
HOTEL HAMILTON.
Around the corner from everywhere.
A few choice 2-room apartments.
Cuisine and service unsurpassed.
THE HOUSE OF SUNSHINE.

73D ST., 240 WEST (AT BROADWAY).
New Hotel Commander.
1 room, $80-$100 monthly; $20-$25 weekly.
2 rms., $125-$150 m'thly; $31.25-$37.50 w'kly.
All rooms are equal in quality of furnishings, light, air, bath and every hotel service.

73D ST., 126 WEST (Hotel Nobleton)—Furnished 1 and 2 outside rooms, private bath; weekly, monthly or yearly; every transit line practically at door; rates as low as $15 weekly.
FULL HOTEL SERVICE. ENDICOTT 4500.

74TH, 45 WEST—Newly decorated, spacious, 2 rooms, bath, kitchenette; service; reasonable; also 2-room apartment; private entrance.

75TH, 252 WEST—2-room garden apartment; kitchenette, Frigidaire; $90; 1 room front apartment, $80; newly altered dwelling.

75TH, 245 WEST—One room and bath, completely furnished; elevator; sublet reasonable.

76TH ST., 242 WEST (THE MILBURN).
One, two rooms, serving pantry, $100 up, maid and hotel service included.
Also furnished apartments on lease.

76TH, 146 WEST—Attractive two rooms, bath, kitchenette; modernly equipped; furnished, unfurnished.

81ST ST. AND COLUMBUS AV. (HOTEL ENDICOTT)—2 ROOMS AND BATH; $20 PER WEEK.

84TH, 320 WEST (NEAR DRIVE).
Elevator, large room, real kitchen; freshly painted; nicely furnished; $15; hotel service.

85TH, 128 WEST—Homelike, sunny 2 rooms, kitchenette; private tiled bath; open fireplace; private entrance; Summer rates. Moore.

87TH ST. (at Riverside Drive)—Park Crescent Hotel; new building; suites 1, 2 rooms; serving pantries; electric refrigeration; solarium; swimming pool; reasonable daily, weekly, monthly rates. Manager's office. Schuyler 5800.

88TH, 260 WEST—1-2 rooms, modern apartments, kitchenettes, private baths, reasonable.

89TH, 323 WEST—Lovely studio, kitchenette; $75. Mabardi.

92D, 306 WEST—One-two big rooms; suitable 3-4. Schuyler 8922.

94TH, 265½ WEST—Beautifully furnished 2-room apartment, living room, bedroom, bath, kitchenette; china, silver and linen; until October 1.

98TH ST., 305 WEST.
HOTEL SCHUYLER ARMS.
Two rooms, bath, kitchenette, $18 weekly, including maid service, linen, gas, electricity.

102D (Broadway, Broadmoor Hotel)—Two rooms, serving pantry, beautifully furnished; maid service, radio; sublease. Apt. 12H. Phil Gross.

177TH, 851 WEST (on Hudson)—Sublet 2-room kitchenette apartment; clean; elevator.

CHARLTON ST., 1—Unusual 2-room apartment, with specially designed modern furniture.

LEXINGTON AV., 687—Attractive furnished room, kitchenette, refrigeration, service, sublet reduced rental. Mrs. Mix, Hotel Dover. Plaza 7692.

MORNINGSIDE DRIVE, 88—Apartment to sublet during Summer months, 2 completely furnished rooms, bath, kitchenette, electric refrigeration, 8th floor, southern exposure. Apt. 8W. Telephone Cathedral 0100.

PARK AV., 270 (Marguery Hotel)—Two rooms, bath, handsomely furnished; 12th floor; June 1-Oct. 1; references. Desk.

PARK AV., 1,022—2 rooms, kitchenette, bath; quiet and select; elevator, maid service. Rhinelander 6641, or Supt.

RIVERSIDE DRIVE, 240 (97th) (CLIFF DWELLING)—2-room apartments, furnished, $95 up; unfurnished, $75 up; every room outside, with Hudson River view; restaurant service.

RIVERSIDE DRIVE, 240 (97th)—Cliff dwelling; 2-room apartments, furnished, $95 up; unfurnished, $75 up; every room outside, with Hudson River view; restaurant service.

RIVERSIDE DRIVE, at 162d—Sublease one-room studio apartment, kitchenette, bath; large closet; $50 monthly; owner will sell furniture if desired. Call Billings 8423.

RIVERSIDE DRIVE, 414 (114th)—Two-room modern apartment; front; attractively furnished; service.

TUDOR CITY (25 Prospect)—Twin beds, kitchenette; bargain. Vanderbilt 2402, Apt 1323.

APARTMENT, attractive room, kitchen and bath; $50 monthly. Gabriel. Billings 0344.

Apartments Furnished—Manhattan.

Apartments of One, Two Rooms.

EAST RIVER—Midtown, sunny 2 rooms, kitchenette, new house, attractively furnished, East River view sublet October or longer; extremely reasonable. Wickersham 3639 after 5.

SUBLET, Summer, immediately; $75; 102d (Broadmoor Hotel), Apt. 5R, weekdays. Bryant 0736.

Apartments of Three, Four, Five Rooms.

8TH, 15 WEST—Summer, attractive 4 rooms, kitchen; elevator; reasonable. Apply McDonald.

8TH ST., 11 WEST—3 or 4 rooms, newly furnished; elevator house; Summer bargain.

12TH, 125 WEST—4 rooms; June-October; $135. Mander, Chelsea 9392.

15TH, 105 EAST—3-room elevator, newly furnished; $90; telephone; convenient location.

24TH ST., 144 EAST—Cheerful living room, large bedroom, complete modern kitchen; full George Washington Hotel service included; sublet, $165 monthly. Kahn.

24TH, 130 EAST (Gramercy Park section)—Up-to-date 4-room apartment; open fireplace; furnished; for the Summer. Call 2-4 P. M.

35TH, ST., 201 EAST—3 rooms, attractive, modernistic furnishings, complete kitchen equipment; 9th floor; southern exposure; June 1 to Oct. 1. Apt. 9F.

39TH, 52 WEST—Studio apartment, 3 large, airy rooms, kitchenette, bath, newly furnished; $70.

50TH, 223 EAST—Attractively furnished 3-room sublet, 3 exposures, linen, radio, equipped kitchen, elevator, $110, which is less than unfurnished rental. Eldorado 3894, or see Supt. on premises.

54TH ST., 154 EAST—Attractively furnished apartment, Summer, longer; large living room, fireplace, 2 bedrooms, bath, kitchen, refrigeration; Ampico, silver, linen, books; bargain. Weekdays telephone Plaza 0896.

54TH, 200 WEST (Apt. 3E)—Sublet or lease, beautifully and completely furnished 4-room apartment; equipped for housekeeping. Carter, Circle 1130.

55TH, 145 WEST—Sublet to October, bargain; immediate occupancy; attractive, front, 2 rooms, foyer, kitchen, bath, radio. Circle 0188. 9B.

55TH, 40 WEST—4-room apartment, kitchen, 2 bathrooms; cool; comfortably, attractively furnished. Circle 8375.

57TH, 419 EAST—Attractively furnished; three exposures; apartment for Summer months; 20 ft. sq. living room; bedroom, foyer, kitchen and dining room; rent $225. For appointment phone Stillwell 7834 until 5 P. M. or Supt. on premises.

69TH, 225 WEST.
THE WILSONIA.
Three rooms, bath, kitchenette, $80 up; completely furnished; telephone, elevator service; maid service if desired; references.

71ST, 325 WEST—Three rooms, bath, completely furnished, sublet $105 month; elevator.

73D, EAST—Will rent at sacrifice to responsible party my completely newly furnished apartment, 10th floor, new building, for Summer season, June to October; living room, bedroom, kitchen and dining alcove, Frigidaire, vacuum cleaner, &c; outside rooms; good view; best transportation facilities, telephone, Butterfield 0783 for details and inspection. References required.

73D, 210 EAST.
Up-to-date 3-room apartment to rent, from June 1 to Sept. 1; beautiful Steinway grand. Butterfield 7172.

75TH, 250 WEST—3-room, elevator apartment, kitchenette, Frigidaire; newly altered; $115.

79TH, 171 WEST (Apt. 154)—Sublet till October, 4 rooms, bath, large, airy, elegantly furnished; $200 monthly. Inquire Supt.

79TH, 308 EAST—Beautiful 3 rooms and bath, Frigidaire; very reasonable. Call Rhinelander 8453.

86TH, 2 EAST—3 rooms and serving pantry, 23d floor, overlooking park; cool, complete hotel service; reasonable rental. Phone Miss Story, Rhinelander 1800.

90S, EAST—Corner 4 rooms; $60; subway; heat, hot water. Sacramento 7360.

93D, 255 WEST—2 and 3 rooms, kitchenette, bath; reasonable. Supt.

94TH (1,331 Madison)—5 rooms; bargain; $100 month; fully equipped; elevator; references exchanged. Schumacher.

96TH, 145 WEST—Desirable 3, new house, modernistic, attractive surroundings; three exposures; 15th floor; June-October. Riverside 2233.

108TH, 235 WEST—Elevator apartments, five sunny rooms, nicely furnished, clean; reasonable.

116TH ST., 616 WEST (Apt. 1)—Five rooms, attractive, convenient; sacrifice. Phone Cathedral 5730.

118TH ST., 400 WEST—Front housekeeping suite, facing Morningside Park; 3 large rooms; beautiful view; June-October. Carter (54).

120, 414 WEST (near Columbia University)—3-room elevator apartment to sublet, furnished; telephone service; $80. Cathedral 5441.

163D, 611 WEST—3-4-5 rooms, beautifully furnished; reasonable. Washington Heights 5460.

171ST, 711 WEST—Sublet for Summer, beautifully furnished 4 large rooms, all improvements. Apt. 61. Telephone Wadsworth 0150.

188TH, 611 WEST (Wadsworth Gardens)—Sublet 3-room private apartment; reasonable; elevator.

MADISON AV., 1,000 (77th)—4 large rooms, 2d floor rear, large, cool, quiet, for Summer months; by appointment only. Butterfield 1764, 8:30-10 mornings.

FIVE unusual rooms, very reasonable; central location overlooking park. Riley. Adirondack 4739.

RIVERSIDE DRIVE, 51 (between 77th-78th) —3 spacious rooms; newly decorated; new building; perfectly maintained house; $125; references.

RIVERSIDE DRIVE, 450 (near 116th, Apt. 93)—5 rooms, large living room; Electrolux refrigerator; piano and radio; light and airy; $175.

RIVERSIDE DRIVE, 325 (105th)—Living room, 2 bedrooms, real kitchen; large, open, airy, exceptional. Apt. 94. Academy 2403.

CHARMING, cool, four-room apartment; east side; with roof privilege; rent furnished until October. Call Volunteer 5650. Mrs. Crambers.

Apartments of Six Rooms and Over.

CENTRAL PARK WEST, corner 69th St.—Beautiful 7-room apartment, complete furnished; very finest practically brand new furniture; also new Ampico grand piano; large airy rooms, corner apartment; rental $400 per month. Susquehanna 6071.

CENTRAL PARK WEST, 315—6 attractive, sunny rooms, overlooking park; sublet Summer, reasonable. 8th floor north. Schuyler 2995.

PARK AV. (48th)—Completely furnished delightfully cool six-rooms, facing avenue and gardens; three bedrooms, three baths; reasonable for Summer until Sept. 15 if desired. D 364 Times.

RIVERSIDE DRIVE, 445 (116th)—Until October; 6 very large rooms, twelfth floor; wonderful Hudson view. Phone Monument 0545.

FOR RENT.

OWNER GOING TO EUROPE.
FURNISHED APARTMENT.

431 RIVERSIDE DRIVE,
CORNER OF 115TH STREET.

SEVEN ROOMS AND TWO BATHS.
FACING DRIVE.

WILL RENT FURNISHED FOR $1,100 OR WITH SILVER AND LINEN FOR $1,200 TO NOV. 1.

APPLY IN PERSON OR BY LETTER TO

C. W. ROTH,
68 WILLIAM ST, FIFTH FLOOR.

Property can be seen by application Superintendent of Building.

Apartments of Miscellaneous Rooms.

60TH, 30 EAST—Choice 2 and 3 room apartments available at reasonable rates during the Summer months.
HOTEL LA SALLE, VOLUNTEER 3800.

64TH, 29 WEST (The Charlott, Park-Broadway)—Comfortable apartments, service $10 up.

WASHINGTON SQ. SECTION.
GREATLY REDUCED RENTALS.
LOUISE B. FIELDS, 35 WEST 8TH.

THE LARGEST ASSORTMENT OF FURNISHED APARTMENTS IN THE CITY.
109TH ST. AND MANHATTAN AV.
2 rooms and bath, $14 weekly.
3 rooms and bath, $15 weekly.
4 rooms and bath, $16 weekly.
5 rooms and bath, $17 weekly.
6 rooms and bath, $20 weekly.
TELEPHONE IN EVERY APARTMENT.
ELEVATOR AND NON-ELEVATOR.
Completely furnished for housekeeping; all modern improvements; convenient location. Apply 215 Manhattan Av. Academy 1647.

FINEST HOUSEKEEPING FURNISHED APARTMENTS.
110TH ST. AND COLUMBUS AV.
FACING MORNINGSIDE PARK AND CATHEDRAL ST. JOHN THE DIVINE.
1 room and bath, $12.50 weekly and up.
2 rooms and bath, $15 weekly and up.
3 rooms and bath, $18 weekly and up.
Day and night telephone, elevator service. Open Sundays and evenings. Academy 0613.

Penthouse Apartments.

49TH ST., 142 WEST—Attractively furnished penthouse for rent until Nov. 1, consisting of 2 rooms, bath, kitchenette.

59TH, 404 EAST (17th floor)—Large roof garden; living room, bedroom, kitchen; Frigidaire; furnished; Summer months; at great sacrifice. Phone De Haven, Volunteer 6227.

77TH ST. (near Central Park West)—Sublet to Sept. 20, 1931, 4 rooms, unfurnished, beautifully decorated, 2 porches; $360 monthly, including complete porch furniture. Telephone Trafalgar 4458.

Apartments Unfurnished—Manhattan

Apartments of One, Two Rooms.

12TH, 344 WEST—1-2 rooms, elevator, refrigerators, fireplaces, bathrooms in colors, complete kitchenettes. Renting agent on premises. Chelsea 0730 or Stuyvesant 1003.

17TH, 248 WEST—Studio apartments with separate kitchens, foyers, open fireplace, large windows, in new elevator building, from $60 to $100. Chelsea 1341.

30TH, 32 EAST—2 rooms, kitchenette, bath; $75 monthly. Inquire Manager, 30 East 30th St.

44TH ST., 307 AND 310 EAST—One room, bath, serving pantry, electric refrigeration; $75 monthly up; open inspection now; office on premises. Murray Hill 7601.

48TH-49TH-50TH-51ST STS. (between 5th-6th Avs.)—1-2 room apartments; also full floors; north-south exposure; month to month leases; $60-$100. Reilly, 11 West 48th.

58TH, 410 WEST—Just completed elevator apartments; 1 and 2 rooms; housekeeping apartments including gas, refrigeration; $480 per annum up.

60TH, 43 EAST—1-2 room studios, foyer, elevator, Frigidaire. Regent 2485.

76TH, 221 EAST—1 and 2 room apartments, new building; moderate rental. Call Endicott 2637 or Rhinelander 6783J.

85TH, 250 WEST—14-story; 2 rooms, bath, kitchenette; refrigeration; moderate rent.

87TH (at Riverside Drive)—Park Crescent; new apartment hotel; suites of 1, 2 rooms, serving pantries; electric refrigeration; solarium; swimming pool; reasonable rentals; concessions to October. Manager's Office. Schuyler 5800.

87TH, 116 WEST—2 elegant rooms, bath, ground floor, with garden; doctor, dentist; studio; rents reasonable; $70-$85.

GREENWICH VILLAGE (273 West 10th St.)—Artistic large studio, wood burning fireplace; separate bedroom; bath; kitchenette; foyer; $85.

LEXINGTON AV., 642—2 rooms, kitchenette, up to date; reasonable rent. Howard LeC. Rooms, 54 East 56th. Plaza 6500.

LEXINGTON AV., 849—Attractive 1, 2 rooms, kitchenette, bath. Inquire 845 Lexington Av.

MADISON AV., 963 (72d)—Two rooms, rear; kitchenette; sunny; $60, October. Wickersham 0420.

RIVERSIDE DRIVE, 240 (97th)—Cliff dwelling; 2 rooms, unfurnished, $75 up; furnished, $95 up; every room outside, with Hudson River view; restaurant service.

RIVERSIDE DRIVE (at 162d)—Sublease one-room studio apartment, kitchenette, bath, large closet; $50 monthly. Call Billings 8423.

WEST END AV., 560 (87th)—Charming 2 rooms, kitchenette, bath, $75; smaller one $55. Schuyler 8674.

Apartments of Three, Four, Five Rooms.

9TH, 45 EAST—Three rooms, delightfully cool, spacious, airy; $150. Stuyvesant 1558.

17TH, 206-210 EAST (Stuyvesant section)—4-5 rooms, elevator apartment; all improvements; reasonable. Apply premises.

24TH, 130 EAST (Gramercy Park section)—Up-to-date 4-room apartment; open fireplace. Call 2-4, afternoons.

48D, 451 WEST—5 rooms, bath; electric, steam; parquet floors; suitable doctor; $80.

60TH, 24 EAST—Second, third floors, business-living (walk-up). Volunteer 7666.

68TH, 260 EAST—Four rooms and bath; private house. Phone Rhinelander 0269.

71ST, 17 WEST—New, 5 rooms, 2 baths, reasonable; one suitable physician.

73D, 105 WEST—3-5 rooms; high-class elevator building; special rents.

79TH, 240 EAST—New 16-story apartment house; 3-room apartments, refrigeration; reasonable rental. Agent, building.

90TH ST. (near Park Av.)—Three rooms, sublease until Oct. 1; $75. Atwater 5808.

81ST, 858 WEST—Sublet 4 light airy rooms, 2 bedrooms, tiled bath, shower, electrolux refrigeration; near park, "L" and subway (Apt. 62). Susquehanna 2535.

81ST, EAST—3 rooms, sublet; will sell furniture; no dealers. Butterfield 0859.

81ST, 204 WEST—Three large, light rooms; reasonable rent; responsible party; elevator.

84TH ST., 130 WEST.
3 rooms, decorated; convenient neighborhood; clean and quiet house; $60-$65.

84TH, 348 EAST—3 rooms, kitchenette and bath, all improvements; semi-private house; $65. Dr. Schwartz. Regent 5744.

85TH, 250 WEST—14-story, 3 and 4 rooms, refrigeration; moderate rents.

90s, EAST—Fine location, elevator apartment, 3 rooms, $90; 4 rooms, $100; 5 rooms, extra lavatory, $110-$125; liberal concession; large closets. Call Vanderbilt 1193.

95TH, 336 WEST—Up-to-date 4-5 rooms, elevator; low rents; refrigeration; subway express. Riverside Bus terminal.

98TH ST., 166 EAST—New modern sixteen-story apartment; 3 and 4 rooms; from $1,200. Representative, premises.

98TH ST., 104 WEST.
4 rooms, decorated; convenient neighborhood; clean and quiet house; $60-$65.

104TH, 25 WEST—Five rooms, all light, newly decorated, parquet; $55-$65.

116TH, 104 EAST—New, self-elevator, 3 rooms, tiled kitchen; $45-$55.

118TH, 421 WEST (near Columbia)—5 rooms, hall service; Electrolux; telephone; $65.

125TH, 545 WEST (Broadway)—3 rooms, kitchenette, 2 bedrooms; $56 month; elevator.

150TH, 545 WEST—3-4 large rooms, modern improvements, newly decorated; reasonable.

172D, 735 WEST, and 736 West 173d—3-4-5 rooms; rent reasonable. Apply on premises or office, 125 Haven Av.

172D, 643 WEST—Modern 3-4 room apartments, reasonable.

180TH, 589 WEST—100% modern; concessions. 5 large, well arranged, redecorated, $60.

184TH (N. W. CORNER BROADWAY),
NEW BUILDING; 3-4 ROOMS, $60-$75.
SUITES THAT ARE DIFFERENT.

186TH, 615 WEST—4-5 rooms; high-class elevator apartment; reasonable.

BROADWAY, 3,133-5 (Subway 125th)—Modern, 3-5 room apartments; $50-$65; most attractive; for respectable business people. Supt.

FORT GEORGE AV., 124 (George Washington School)—Three rooms; $63; newly built.

RIVERSIDE DRIVE, 240 (97th; Cliff Dwelling)—3 rooms, unfurnished, furnished; all outside, with Hudson River view; restaurant service.

WEST END AV., 595—3-4 rooms, dinette, Frigidaire; splendid layout; immediate or October occupancy; also physician's suite, 3 rooms, street entrance. Schuyler 5509.

Apartments of Six Rooms and Over.

5TH AV., 1,215 (102d)—8 large, attractive outside rooms; living room, dining room, 3 bedrooms, kitchen, 2 maids' rooms, pantry, 3 baths; $5,000 yearly. Apply Apt. 3B. Phone Sacramento 4154.

5TH AV., 1,010—Nine rooms, unfurnished, from July 1 to October, 1931; reasonable rental. Apt. 9C.

24TH, 126 EAST (Gramercy Park section)—High-class, exceptionally large, cool 7-room apartment; studio size parlor, 30x16, 2 baths, 4 open fireplaces; worth investigating. Call 2-4, afternoons.

39TH, 155 EAST (near Grand Central)—Six rooms, all improvements; $70.

71ST, 17 WEST—8 rooms, southern exposure; 3 master bedrooms, 3 baths.

80TH, 159 WEST—8 ROOM APARTMENT, ALL IMPROVEMENTS; EXTREMELY LOW RENT.

83D, 324 WEST—Elevator apartment, 6 rooms; southern exposure; very reasonable. Supt.

86TH, 58-59 EAST (near Madison Av.)—6-7 large rooms, elevator apartment; newly decorated; rent $135-$150 month; lease. Inquire Supt. on premises.

112TH, 604 WEST—Elevator apartment; light, large, modern improvements; very reasonable. Supt.

Classified Advertising Rates.

Minimum space 2 lines. Agate line of 6 words.

	Daily	Sunday
Agents Wanted	90c	$1.15
Apartments to Let and Wanted	75c	80c
Automobile Exchange	75c	85c
Births, Deaths, &c.	$1.00	$1.20
Boarders	60c	70c
Boats, Launches, Accessories	75c	85c
Buyers' Wants and Offerings	90c	90c
Business Opportunities	$1.00	$1.20
Country Board	70c	80c
Employment Agencies	95c	$1.15
For Sale	75c	85c
Furnished Rooms	60c	70c
Help Wanted	70c	80c
Instruction (Fol. Help Wanted)	80c	90c
Lost and Found	75c	80c
Mortgage Loans	90c	$1.15
Moving, Trucking, Storage	75c	90c
Public Notices	$1.00	$1.20
Radio Exchange	75c	85c
Real Estate, &c.	75c	80c
Sales Help Wanted*	75c	90c
Situations Wanted	55c	65c
	Per Word	
Book Exchange (Sundays)		17c

* *Sales Help advertisements require statement on basis of compensation, either salary or commission, and article or service offered.*

Reduced rates for 3 times a week.

Information welcomed of any misleading statement in advertising columns, and reward of $100 is offered for arrest and conviction of any one obtaining money under false pretenses through fraudulent advertising published in The New York Times.

Classified advertisements for The New York Times accepted at regular rates by The Baltimore Sun and The Washington Star. The New York Times accepts at its New York office advertisements for insertion in these newspapers.

Telephone Lackawanna 1000.

New Jersey residents may telephone Mulberry 3900. Westchester residents White Plains 5300. Long Island residents Garden City 3605.

Apartments Unfurnished—Manhattan

Apartments of Six Rooms and Over.

113TH, 601 WEST (N. W. COR. BROADWAY, FORREST CHAMBERS)—FINEST TYPE 12-STORY; 6 LARGE, LIGHT, SUNNY, MODERN ROOMS; FRIGIDAIRES; REASONABLE.

143D, 531 WEST—Very light 7-room elevator apartment; reasonable. Inquire Superintendent.

LEXINGTON AV., 668—7 rooms, all improvements, $135. National Realty, Volunteer 2177.

WEST END AV., 562 (87th)—8 rooms, 3 baths; every modern convenience; splendid light; rent right. Schuyler 8674.

WEST END AV., 645 (corner 92d)—Six rooms, three baths; $2,100 up.

Apartments of Miscellaneous Rooms.

5TH AV., 41.
(Southeast corner 11th St.)
2-3-4 rooms. Exclusive 16-story modern apartment house offering several unusually attractive housekeeping apartments with all modern conveniences. Apply Renting Office on premises or
Gaines, Van Nostrand & Morrison, Inc.
Telephone Stuyvesant 1180.

20TH ST., 365 WEST.
CHELSEA COURT TOWER.
NEW FIREPROOF 16-STORY BUILDING.
2 AND 3 ROOMS—HOUSEKEEPING.
RENTING AGENTS ON PREMISES.
DAILY, EVENINGS AND SUNDAYS.
ROBERT G. GRUNERT, AGENT.
170 9TH AV. (20th St.) CHELSEA 2841.

21ST, 300 WEST (corner 8th Av.)—1-2-3 rooms in new elevator apartment house, electric refrigeration; $55-$95. Apply Supt.

42D ST., EAST (Tudor City)—4 minutes' walk from Grand Central Station; apartments in 11 new fireproof buildings; apartments, 1 room, from $70; 2 rooms, from $100; 1 room with kitchen and dining alcove, from $75; 3 rooms, from $125, facing directly on park; 4 rooms, from $132; 5 rooms, from $158; 6 rooms, from $221; furnished or unfurnished; Murphy beds, electric refrigeration, parks, maid and valet service, garage, 2 restaurants and coffee house; radio service, medical and nursing bureau, private school, children's playground, golf school and miniature golf course, drug and grocery stores. Mr. Norton, renting agent, office east end of 42d St. to 5 Prospect Place. Vanderbilt 8860.

55TH ST., 100 WEST.
An exclusive modern apartment house offering housekeeping suites of 2, 3 or 4 large, well-proportioned rooms at moderate rentals; exceptional service; owner management. Apply renting agent, 100 West 55th St.

57TH ST., 457 WEST (ADDISON HALL)—Just completed, 15-story, 1 to 3 room housekeeping suites on yearly lease; silent automatic refrigerators. Representatives on premises. Columbus 8720.

70TH, 345 WEST—4-5-6 room elevator apartments; very reasonable rentals; concessions; decorated to suit. Inquire Supt.

85TH ST., NO. 1 WEST
CORNER CENTRAL PARK WEST.
4, 5 AND 6 ROOMS.

136TH, 540 WEST (southeast corner B'way)—5-7-8 rooms, elevator apartments; very reasonable rentals. Inquire on premises.

BROADAWY, 3,675 (northwest corner of 152d St.)—5 rooms, $75; 6 rooms, $95; 7 rooms, $110; all modern improvements and equipment; ownership management. Renting office on premises. Broadhurst 0358.

RIVERSIDE DRIVE, 375 (south corner 110th)—4-5-6-7 rooms, now renting at attractive rentals. Agent on premises.

Apartments—Bronx.

Furnished.

BEAUTIFULLY furnished housekeeping room, Murphy bed; select section; bargain. 1,261 Pacific St., near Bedford Av. Phone Lafayette 10031.

Unfurnished.

167TH ST. (1,226 Sherman Av.)—Five extra large rooms, all sunny; elevator service; modern; $100.

TREMONT AV., 181 WEST.
Corner Andrews Av., new building, up-to-date; 3-5 rooms; reasonable.

UNIVERSITY AV., 1,492—Six sunny rooms, bath, all outside; reasonable. Apply Supt.

WEBSTER AV., 1,352—Six rooms, corner, front; modern improvements; suitable dentist; rent $60. J. Austrian, Bowling Green 3416.

Apartments—Brooklyn.

Furnished.

FLATBUSH (2,255 Bedford Av.)—Two-room modern elevator, Frigidaire; $65 up; I. R. T., Church Av. Ingersoll 10270.

TWO ROOMS—Bargain post-renting season rentals, very low; we have several extremely fine 2-room suites; beautifully furnished and enjoying full hotel service; these rooms are very large and perfectly located as to light, air and quiet; very fine bath of course; free morning use of world's finest swimming pool; try living with no housekeeping bothers; you will be surprised how little it costs, especially with the moderate-priced St. George restaurants so handy; Clarke St. express subway station right in building; 4 minutes to Wall St., 15 Times Sq.; surprisingly low rents. Apply Mr. Toucher at desk, Hotel St. George, Clark St., Brooklyn.

BEAUTIFULLY furnished housekeeping room, Murphy bed; select section; bargain. 1,261 Pacific St., near Bedford Av. Phone Lafayette 10031.

Unfurnished.

CLINTON AV., 430.
An exclusive modern elevator apartment house offering housekeeping suites of 6, 7 and 8 large, well proportioned outside rooms at moderate rentals; exceptional service; owner management. Apply renting agent, 430 Clinton Av. (near Vanderbilt Av.).

CLINTON AV., 537 (near Atlantic)—All transit; elevator; 2s, $50-$55; 3s, $60-$75.

EASTERN PARKWAY, 77 (THE HILLCREST)—Three rooms, $70; also 4 and 5 rooms; southern exposure; Frigidaire and linoleum; opposite I. R. T. subway station.

LEFFERTS PLACE, 105.
Modern 4-story apartment house offering housekeeping suites of 2-3-4-5 and 6 rooms at attractively low rentals; exceptional service; owner management. Apply renting agent, 105 Lefferts Place.

ST. JOHN'S PLACE (near Underhill Av.)—Sublet attractive 5-room apartment. Daniel Flynn, attorney, 68 William St. John 0035.

Apartments—Queens & Long Island.

Furnished.

ASTORIA (3,065 34th, 4B)—Three attractive rooms. Vanderbilt 9013, evenings after 8.

FLUSHING, Lincoln House—1-2-3 rooms, furnished apartments. Lincoln, corner Bowne.

FOREST HILLS—Garden apartments (Apt. 210), 3 rooms, completely, beautifully furnished; rent $100; immediate possession; Dartmouth St. Apply Supt. or Plaza 9153.

JACKSON HEIGHTS.
In beautiful landscaped garden apartments, 2-3-4 rooms, modernly furnished.
RENTALS $75 AND UP.
Free Tennis Courts, Children's Playgrounds.
JACKSON HEIGHTS BUILDERS,
OFFICE, 37-51 90TH ST.
Flushing Subway, Elmhurst Av. Station.
Phone Pomeroy 0930.

JACKSON HEIGHTS.
QUEENS GARDEN APARTMENT HOTEL.
Fresh Air, Quiet and Sunshine.
Furnished and unfurnished, 2 and 3 rooms, modern, efficiency, elevator apartments; beautiful gardens; private park for tenants; unfurnished $50, furnished $70. I. R. T. or B. M. T. subway to Jackson Heights station or 5th Av. bus to 79th St.
27-55 79th St. Havemeyer 7559.

JACKSON HEIGHTS—Modern 2½, 3, 4 room furnished apartments to lease; electric refrigeration, incinerators, elevator; will decorate suit tenants; block from Jackson Heights subway station; 5th Av. bus No. 15 stops at corner. Granada Corp., 37-25 81st St., Jackson Heights, L. I. Pomeroy 24[illegible].
Office open evenings.

JACKSON HEIGHTS—Sublease attractively furnished 5-room apartment, restricted Queensboro Corporation Building, for Summer season; $135 monthly. Pomeroy 5377.

BEAUTIFUL 100% furnished 3-room suites, $18 to $23 weekly, reduction by month; some include free steam-heated garages; living room with daybed, bedroom, complete kitchen; Frigidaire; entirely new house; entirely new, modern furniture; tile bath and kitchen; every modern convenience; gas and electricity furnished; 12 minutes on 5th Av. bus No. 15; right at foot Lowery St. station, B. M. T., I. R. T. or 2d Av. "L," Flushing line; nearer Times Square than 100th St., Manhattan; open 7 days weekly, 9 A. M. to 9 P. M. B. White, 45-05 Lowery St., Long Island City. Stillwell 9469.

Unfurnished.

ASTORIA—4 LARGE ROOMS IN MODERN APARTMENT HOUSE; 15 MINUTES FROM GRAND CENTRAL; $60.
Also 2, 3 and 5 room apartments, $38 to $75.
ELLIS HOLDING CORPORATION,
34-03 28th Av. (near Grand Av. Station).

FLUSHING ("President Harding")—Unusual apartments; refined tenancy. Sanford Av., corner Kissena Blvd.

FLUSHING, HOLLYWOOD - PINEWOOD COURT—Modern, spacious, 5-6 room apartments; $75-$80. Roosevelt, Cor. Parsons Av.

JACKSON HEIGHTS.
TRAYMORE ELEVATOR APTS.
JUST COMPLETED, CORNER BUILDING.
1-2-3-4 ROOMS.

Porcelain Frigidaire box installed in each apartment, current to said box furnished by owner free of charge; tennis court.
REAS. RENTALS—REFERENCES REQ.
Apply on premises, 42-25 Layton St., 3 blocks south Jackson Heights subway station, or office of
THOMAS DALY,
40-66 Junction Av., Junction Av. subway Station (Flushing Line).
Havemeyer 2182. Newton 8375.

JACKSON HEIGHTS.
In beautifully landscaped garden apartments, 2, 3, 4 ROOMS.
RENTALS $55 AND UP.
Free tennis courts, children's playgrounds.
JACKSON HEIGHTS BUILDERS,
OFFICE, 37-51 90TH ST.
Flushing subway, Elmhurst Av. station.
PHONE POMEROY 0930.

Apartments—Queens & Long Island.

Unfurnished.

JACKSON HEIGHTS—7 rooms, second floor, 2-family house; modern improvements; garage optional; rent reasonable. 32-27 83d St.

KEW GARDENS—Perfect three-room apartments, $66; Austin St., corner Union Turnpike.

CRYSTAL GARDENS (14 minutes from 42d)—All large, outside rooms; sunshine and air, no courts, spacious gardens, tennis courts; 3-4-5-6 rooms, $48 to $80; also 4-room semi-basement apt., $45; 287 Hoyt Av., Astoria; Queensboro subway from Grand Central, B. M. T. from Times Square or 2d Av. "L" (Astoria line) to Hoyt Av. Send for booklet.

Apartments—Westchester.

Unfurnished.

MT. VERNON—Sublet Summer months, cool 3½-room apartment; Frigidaire; reasonable; 3 minutes New Haven Station. Oakwood 4043.

NEW ROCHELLE (Grassmere Hall, corner Lockwood Av. and May St.)—High-class elevator apartment house, beautiful 3-4-5 room apartments, dining alcove, latest improvements, electric refrigeration. Phone New Rochelle 7621 or Caledonia 0801.

Apartments Wanted.

Furnished.

2 ROOMS, kitchenette, bath; suburban; June and July, $65. Write X 2468 Times Annex.

Moving, Trucking, Storage.

LOADS wanted, Buffalo, Cleveland, Detroit, Pittsburgh, Boston, Allentown, Saratoga; anywhere; lowest rates. Dankert, 700 East 166th St. Kilpatrick 7503.

DAILY TRIPS Philadelphia, Baltimore, Washington, Hartford, Boston, Buffalo; half rates; padded vans; insured. National Delivery. Columbus 1460.

WANTED—Load to Binghamton or en route. Edward Page & Co., Inc., De Luxe Moving Vans, 777 Bedford Av. Williamsburg 4177.

NATIONAL STORAGE, 148 West 90th St.—Storage, lowest rates; local, long-distance moving, packing, shipping. Schuyler 1670.

WEEKLY trips to Albany, Boston, Atlantic City; free storage; insured. Sacramento 9177.

Apartments and Rooms to Share.

79TH, 307 WEST (Apt. 6A)—Business girl share room with girl; beautiful apartment, homelike; reasonable.

102D (Broadmoor Hotel)—Apt. 5R. Business girl share apartment 1, 2 girls; reasonable; weekdays. Bryant 0736. Miss Albert.

SCARSDALE—Room, twin beds; use gentleman's 12-room house; share 2 single brothers, 25-32 years; garage space; $65 monthly. Scarsdale 4125.

Furnished Rooms—East Side.

16TH, 103 EAST—Cheerful, single room, running water; elevator; fourth floor.

22D, 37 EAST—Two handsome large rooms, $13, kitchenette; single, $5.

23D ST., 145 EAST.
KENMORE HALL.
NEW 22-STORY CLUB HOTEL.

Live in the Gramercy Park Section. Applications received for rooms, $8 to $14 per week; double rooms, $16.

FREE SWIMMING POOL,

gymnasium, spacious lounges; men and women on separate floors. Gramercy 3840.

27TH ST. AND MADISON AV. (Hotel Madison)—Large double outside room, private bath, for 1 or 2; $12 weekly; reduced from $17.50. Telephone Lexington 3940.

27TH, 39 EAST—Single, doubles, light housekeeping, running water; $6 up. Wachtel.

29TH ST., 29 EAST, TO 30TH ST., 30 EAST (HOTEL MARTHA WASHINGTON)—FOR WOMEN, ROOMS WITH RUNNING WATER, $12 AND $13.50 WEEKLY FOR ONE, $15 AND $17.50 FOR TWO; WITH BATH, $15, $17.50 AND $20 WEEKLY FOR ONE, $18, $21 AND $22.50 FOR TWO.

29TH, 33 EAST—For gentlemen only; single $35 a month; double $45. Inquire manager, 29 East 29th.

34TH, 122 EAST—$7-$10; exclusiveness, charm, privacy. Lexington 0990. Edgar Studios.

34TH, 122 EAST—Attractive, neatly furnished, small, medium, $6-$9-$10. West.

35TH, 111 EAST—Attractive room; suitable 1 or 2; running water; all conveniences.

36TH (36 Park Av.)—Elegantly furnished medium room; suitable two; $13 weekly.

39TH (78 Park Av.)—Ideal location, clean, cool, comfortable; doubles; running water; $15-$16-$18; skylight ventilated, $7.

53D, 56 EAST—Newly furnished, large back and front parlors, bath; service; suitable 2 or 3; $18 weekly.

54TH, 53 EAST—Elegantly furnished, large single room, running water, kitchenette; $1[illegible]

54TH, 66 EAST—Basement, 1-room, bath; quiet; other rooms.

74TH, 20 EAST—Newly furnished front basement; private bath; suitable two; $15.

86TH, 61 EAST (NEAR PARK).
COMMUNITY CHAMBERS.

New-type residence; business women; rooms done modern manner; colorful, interesting, livable; maid service; reception rooms, community kitchen; $9.75-$14.75 weekly; references required. Maude Kean, director.

89TH, 154 EAST—Attractive large room with private bath; kitchenette; phone; conveniences.

95TH, 27 EAST—Cool, attractive double, single rooms, kitchen privileges. Apt. 3.

LEXINGTON AV., 279 (36th)—Exceptional accommodations, 1-2, clean rooms; reasonable.

MADISON-65TH ST.—Cheerful, homelike, attractive front room in apartment; 2 windows, fireplace; adjacent bath; business woman. Phone Rhinelander 1564 and 2465. Clarke.

PARK AV., 1,022—Single room, quiet and select. Rhinelander 6641, or Supt.

HOTEL RUTLEDGE—Women exclusively; sunny, private room, ideal location, transients accommodated; special rates; $10 upward weekly; Lexington Av. and 30th St. Ashland 8966.

Furnished Rooms—West Side.

8TH ST., 3 WEST (Hotel Marlton)—Rooms, $12-$14 weekly; hotel service.

12TH, 111 WEST—Large room, twin beds, running water; single room; references.

23D, 260 WEST (CAVANAGH'S).
Large rooms with private baths; all improvements; electricity, hot water; gentlemen.

31ST ST., 4 WEST, OFF 5TH AV. (HOTEL WOLCOTT)—SINGLE ROOM, RUNNING WATER, $12 and $14 WEEKLY; WITH BATH, $16.50 UP; DOUBLE ROOM AND BATH, $21 FOR TWO; EXTRA LARGE ROOM AND BATH, $24 FOR TWO.

34TH ST., 356 WEST—New and attractive single rooms for young men, 50c., 75c., $1; showers, gymnasium, billiards, restaurants. Sloane (Y. M. C. A.) House. Transients.

35TH, 42 WEST (Hotel Gregorian)—Large room, bath, $17.50; double, $21 week; home cooking, breakfast, 35 cents; dinner, 75 cents.

42D ST., 351 WEST.
COMMODORE CLUB HOTEL.
New 21-story hotel for men and women.
RATE $15 WEEKLY UP.
Bedroom-living room, combined kitchenette, refrigeration, bath, gymn, swimming pool.

44TH ST. HOTEL (120 WEST).
TWIN BEDS, BATH, $18.

46TH ST., WEST OF BROADWAY.
HOTEL PARAMOUNT.

Exceptional value! beautifully furnished; high ceilinged, airy rooms, with bath or shower; complete service; $70 a month single, $85 double; limited number at these special rates. Chickering 7580.

46TH, 59 WEST (Hotel Wentworth)—Rate until Sept. 1, from $10.50 per week; full hotel service.

47TH ST., 106 WEST (RALEIGH HALL).
A RESIDENCE FOR MEN,
where, at rates lower than average, men enjoy comfortable quarters, live well and appreciate quiet, exclusive club life.
$10-$17 WEEKLY, $2-$3 DAILY.

49TH, 130 WEST.
HOTEL CHESTERFIELD.
Rooms, adjacent bath, $12 weekly; with private bath, $18 single; $21 double.

54TH, 24 WEST—Single, double rooms, beautifully furnished, quiet, $9.50-$14.50-$16.

55TH ST., AT BROADWAY.
The Hotel Woodward offers an exceptional opportunity in value on 1 and 2 room suites if taken now for season.

57TH, 340 WEST—One room and bath; full hotel service; $15 weekly.

58TH, 127 WEST—Cozy room; no other roomers; $50 monthly. Circle 4097.

58TH, 57 WEST—Attractive large room, running water; reasonable. Plaza 7227.

60TH ST. (WEST OF BROADWAY).
ST. PAUL HOTEL.
Rooms, with running water, $1.50.
Rooms with private bath, $2.
SPECIAL WEEKLY RATE.
One block from Columbus Circle.

61ST, 10 WEST (corner Broadway)—Single room, connecting bath; $1.50 daily, $9 weekly up; full hotel service.

61ST, 26 WEST—Attractive rooms, private bath, $12 weekly; without, $8 up; daily, $1.50 up; full hotel service.

69TH, 33 WEST—Beautifully furnished rooms, private bath, suitable for 2 or 3; also singles.

69TH, 143 WEST—Attractive room, lavatory; 2 flights; also 3; Summer rates.

70TH, 323 WEST—Doubles, strictly private, bath, twin beds; maid service; range; radio; $12.

71ST, 114 WEST—Beautiful double room, twin beds, nicely furnished; Summer rates.

71ST, 35 WEST—Beautiful single room, first floor, nicely furnished, water; reasonable.

Furnished Rooms—West Side.

71ST, 338 WEST—Spacious, southern exposed room; kitchenette; private bath; physician's residence.

71ST, WEST—Double, single; sunny; private family; kitchen privileges. Susquehanna 3051.

71ST, 14 WEST—Newly decorated house, parlor, basement, baths, double, single, kitchenettes.

71ST, 350 WEST—Double room, piano; singles; river view; $7-$10. Smets.

71ST, 115 WEST (9C)—Double, large airy; two singles, one with bath.

71ST, 29 WEST—Delightful, near park; large rooms, $12-$14; singles, $7.

73D, 106 WEST—Single and double rooms, exceptionally clean; $7-$10-$14.

74TH, 45 WEST—Newly decorated, spacious, doubles, kitchenettes, bath; single; also front parlor; beautifully furnished, piano; reasonable.

74TH, 105 WEST—Large, attractive room, private bath, reception room; select; reference.

74TH, 126 WEST—Attractive medium room; private bath; clean, quiet house.

75TH (317 WEST END AV.).
Attractively furnished room, kitchenette, bath.

75TH, 149 WEST—Newly decorated residence; large sunny rooms; $10-$12-$14.

76TH ST. AND BROADWAY.
Cool, airy rooms for the hot months.
Special rates, too, $16 up weekly.
Dinner and dancing nightly, $1.25.
NEW HOTEL MANHATTAN TOWERS.
Phone Susquehanna 1900 for reservations.

76TH, 109 WEST—Large room; immaculate; complete kitchenette; also small room; references.

76TH, 252 WEST (Hotel Willard)—Rooms, running water, bath adjacent; full hotel service; $8-$10 weekly.

77TH ST.-B'WAY (HOTEL BELLECLAIRE).
Single rooms with bath, $16; without bath, $10; 2-room suite, $25 week; 3-room suite, $35; full hotel service.

77TH, 315 WEST—Unusually attractive furnished rooms, kitchenettes, baths; service; moderately priced.

79TH (401 West End Av.)—Attractive front room, facing West End Av., suitable 2 or 3; every convenience. Foss.

80TH, 306 WEST (NEAR DRIVE).
Attractive, homelike, singles and doubles, newly furnished, running water, kitchenette and showers; hotel service; elevator; $8 to $15.

80TH, 321 WEST—Newly furnished, attractive rooms, private baths, kitchenettes; $15-$16.

80TH (409 West End Av., Apt. 3W)—Nice rooms, nice people, ideal locality; reasonable. Moore.

80TH (409 West End Av., Apt. 6W)—Beautiful double rooms, water; $10 up.

80TH, 100 WEST (HOTEL ORLEANS).
Delightful rooms, $10, $12, $15 weekly.

80TH (411 West End)—Large; river view; kitchenette; suite, kitchenette, $12. Dodge.

80TH (425 West End)—Double, sunny, front living-bedroom, immaculate; reasonable. 4N.

82D, 31 WEST—Exceptionally desirable, large; piano; private bath, kitchenette; immaculate; reasonable.

82D, 184 WEST—Single, large, attractive front room, 2 windows, $8; smaller front, $5; conveniences; refined apartment. Martin.

83D, 323 WEST (6E)—Large, pleasant; basin, kitchen privileges; grand piano; reasonable.

84TH, 320 WEST (NEAR DRIVE).
Elevator, large room, large kitchenette, freshly painted, nicely furnished, moderate; mediums, singles, running water, $7-$10; hotel service.

84TH, 318 WEST (near Riverside Drive)—Medium room, near shower bath, single, $8; double, $10. Inquire elevator boy.

84TH, 150 WEST—Ground floor; clean, cool, single, shower, telephone.

85TH, 349 WEST (NEAR DRIVE).
Attractive rooms, cool, airy, newly decorated, modernly furnished, singles, doubles; elevator building; telephones; hotel service; $8-$10-$15.

85TH, 60 WEST—Unusual furnishings, twin beds; owner's private house; very reasonable.

87TH, 110 WEST—Room, bath, $7; magnificent room, private bath, kitchenette, $14.

89TH, 326 WEST—Large front basement room; private bath; attractive stick reed furniture, Indian rugs; double couch, single bed; in connecting hallway; kitchen privileges.

90TH, 37 WEST—Beautiful large room, private bath, kitchenette; also single, $5.

92D, 294 WEST (5W)—Large double, single, homelike; elevator; reasonable; German family.

93D, 316 WEST—Large, small, cool rooms, near Drive; Summer prices. (22).

94TH, 310 AND 315 WEST.
1-2 ROOM SUITES. PRIVATE BATHS.
HOTEL SERVICE. KITCHEN PRIVILEGES.
$6-$8-$10-$18 WEEKLY.

94TH, 314 WEST (6R)—Small, large, attractive; next bath; phone; elevator.

94TH-WEST END AV.—Airy 2-room suite; gentlemen; $10. Riverside 5480.

95TH, 55 WEST (82)—Room, private family, semi-private bath. Riverside 10183.

95TH, 317 WEST (Apt. 4)—Room for business girl; $8; references.

97TH, 1 WEST (371 Central Park West)—Nicely furnished, large front rooms, running water; hotel service; $5 up.

98TH, 254 WEST (ROBERT BURNS)—attractive singles and doubles, newly furnished; kitchen privileges; hotel service; $8-$15.

99TH, 306 WEST (1 west)—Attractive double front room, twin beds, $14.

99TH, 304 WEST—Large living-bedroom, exclusive use of kitchen; $15. Hill.

101ST, WEST—Lady having a beautiful home will rent one room to refined business lady. Academy 4119.

110TH, 601 WEST—Cozy suite of living room, bedroom, kitchenette and private bath, clean; reasonable weekly rental. McGhee.

Furnished Rooms—West Side.

110TH, 601 WEST—Attractive room, newly furnished, clean, quiet; subway corner; suitable two, $15; also single room. McGhee.

112TH, 542 WEST (9C)—Exceptional, well furnished single, double; 2-room, bath suite; suitable 2-3; kitchen privileges.

113TH, 549 WEST (Altora Residence Club, Women)—Rooms, suites, apartments; $5.75-$10.75.

113TH, 562 WEST—Newly furnished, exceptionally large, suitable two; reasonable. Apt. 2C, Cathedral 4038.

113TH, 562 WEST—Attractive sunny single, double; running water; $7 up. (5D.)

115TH, 629 WEST—Clean, quiet room for 2; attractive maple furniture; between Broadway and Drive; $14. Apt. 4E.

122D, 356 WEST—Large bedroom, kitchenette; private bath; continuous hot water; singles.

122D, 524 (Riverside)—One side room, running water, next bath; $9. Apt. 52.

135TH, 610 WEST—2 attractive rooms, suitable for 2 girls.

147TH, 546 WEST (4A) (Broadway)—Double, single, front, running water; housekeeping; clean.

151ST, 518 WEST (near Broadway)—Summer rates, beautiful outside singles, $5 up; doubles, $10; kitchen privileges; elevator; also 2 and 3 room housekeeping suites.

161ST, (46 Fort Washington Av.)—Cool, homelike, front; private family; reasonable. Apt. 3.

BROADWAY AND 54TH ST.

HOTEL CUMBERLAND.

Large rooms, attractively furnished
Commodious closets.
Congenial atmosphere.
Rooms with running water, $12 weekly for one; large front corner rooms with running water, $18 weekly for two; rooms with bath and shower, $15 up weekly for one; $18 up weekly for two.

Reasonable transient rates.

BROADWAY AT 76TH ST.
Cool, airy rooms for the hot months.
Special rates, too, $16 up weekly.
Dinner and dancing nightly, $1.25.
NEW HOTEL MANHATTAN TOWERS.
Phone Susquehanna 1900 for reservations.

EAST 4TH ST., 636 (Ditmas Av. station)—Nicely furnished room; reasonable. Davis.

GREENWICH VILLAGE (29 Bank St.)—Large room, alcove, private entrance, gentleman only; share bath one man; express subway; $55 monthly. After 7 evenings. Lemon.

GREENWICH VILLAGE—Comfortable room; private family's apartment; gentleman; references; reasonable. Watkins 8925.

MORNINGSIDE DRIVE, 100 (120th; subway station 116th-Broadway)—Delightful location; heights, overlooking park; residence club, near Columbia, two buildings; reception rooms, dining rooms; single, $6-$12; small bath, $7.50; double, $12-$14; suites, kitchenettes, 8x12.

RIVERSIDE DRIVE, 468—Large, comfortable double rooms, lavatory, $12-$10. Inquire elevator.

RIVERSIDE DRIVE—Top floor, airy, countrylike, private; conveniences; references; $8. University 7999.

RIVERSIDE DRIVE, 214—Large room, single, double; Summer rates; reasonable. Apt. 41.

RIVERSIDE DRIVE, 362 (109th; Apt. 2A)—Beautiful, sunny room, river view.

CLAREMONT CLUB.
Single and double rooms, river view, beautifully furnished; $5 up; showers, running water; radio room, dancing; social surroundings; references. 140 Claremont Av. (122d).

Furinshed Rooms—Bronx.

JEROME AV., 1,105 (167th)—Large room; elevator; 1-2; private. Topping 7542. 1D.

WALTON AV., 2,268—Cozy room for one or two refined girls; convenient to transit. Call evenings. Apt. 3D.

Furnished Rooms—Long Island.

ST. ALBANS—Room, suitable for 2; 27 minutes New York. Laurelton 5697.

ATTRACTIVE room, private family; excellent location; near beach and station; garage optional. Telephone Bayside 6414.

Unfurnished Rooms.

AMSTERDAM AV., 309 (74th)—Elegant room, private bath, all latest improvements, reasonable.

Board—Manhattan—Bronx.

80TH, 21 EAST—Attractive rooms; single, double; Southern cooking; reasonable. Rhinelander 0863.

80TH (West End)—Single, double front; home cooking; $15 up. Susquehanna 8019.

120TH, 414 WEST (near Columbia University)—Room and board, $15 a person; no more than 2 or 3; elevator, telephone service. Cathedral 5441.

CHILDREN boarded, parents roomed; Riverside; cultured home; trained care. Anderson. Audubon 4070.

Country Board.

Connecticut.

THE DIGNIFIED PEQUOT INN, in the quaint old town of Southport, Conn., on the Sound, is now open for guests; cottage in connection with inn. Phone Fairfield 490.

New York State.

NYACK—Beautiful single and double rooms, all outside, with, without board; river view; commuting distance. 178 North Broadway.

INFANT, child, licensed private home with trained children's nurse. Mary Curtis, Auburn, N. Y. Route 4.

HOUSEHOLD SITUATIONS WANTED

55 *cents per agate line daily.* **65** *cents Sunday.*
Advertisements may be placed at any branch office of The Times or at any of the 1,000 classified advertising agencies located throughout metropolitan New York.

Female.

CHAMBERMAID, German, wishes position; sewing and small wash; prefer around Lawrence, L. I. Write Baggen, 239 Grove Av., Cedarhurst, L. I.

CHAMBERMAID, French-English speaking, refined, willing, likes children; $10. D 362 Times.

CHAMBERMAID-WAITRESS, experienced, well recommended. New York Butlers-Waiters School, 141 East 51st St. Plaza 8349.

CHAMBERMAID-WAITRESS, experienced, wishes position houseworker or care children. Call Atwater 8032.

CHAMBERMAID-WAITRESS—Mrs. Harde wishes to place. 11 East 68th, Rhinelander 6931.

CHAMBERMAID, waitress, Finnish, experienced; references. Call between 10-1 Monday, Harlem 3151.

CHAMBERMAID—Position wanted; 2 years in last place. L 209 Times.

CLEANING, colored girl; no cooking-Sunday work; references. Williams, 51 West 117th.

COMPANION TO LADY, housekeeper. Call 9 to 1 Monday. Cathedral 0075.

COMPANION, maid or nurse for children; references. Call Edgecombe 1593.

COOK, first class, excellent pastry, experienced, French (speaks French only), best city references, wishes steady position in refined family; city only; no housework; married; sleep out. Louise Schmidt, 160 East 54th Street. Phone Volunteer 9416.

COOK—Present employer would place highly recommended cook from about June 15 for three months, vicinity Long Beach preferred. 269 West 90th. Schuyler 6166.

COOK, CHAMBERMAID-WAITRESS, or nursemaid, mother and daughter, place in private family; experienced; reference. A 405 Times.

COOK, experienced, or waitress or general housework; good references. Edgecombe 6978.

COOK, houseworker, experienced, wishes part time or full; references. Bradhurst 8299.

COOK, experienced, country or city; private family. Bradhurst 7347. 435 Convent Av.

COOK, willing to go to country; references. Adirondack 3941.

COOK, experienced, for temporary position. Phone Sacramento 8594.

COOK, colored, wishes part or whole time. 66 West 139th, Apt. 11.

GENERAL HOUSEWORKER, good plain cook; excellent references; willing, trustworthy. D 345 Times.

GIRL, colored, neat, wishes general housework; sleep out; best references. Call all week. Bradhurst 0293.

GIRLS, two, colored, good cook, chambermaid-waitress; country; best references. Edgecombe 4295.

GIRL, young, second chambermaid or houseworker in private family; reference. Schuyler 6154.

GIRLS, colored, 2 wish housework positions out of town. Bradhurst 9251.

GOVERNESS, 18 years' experience; speaking English, French, German, Portuguese. C. C., 330 Times.

GOVERNESS, French, highly educated, ex-school teacher, refined, understands children. Schuyler 1005.

GOVERNESS, Catholic, German, French, English, music. Gerdes, 265 McClellan St. Bingham 1476.

GOVERNESS, cultured Swiss, in refined and happy home. Susquehanna 0911.

HOUSEKEEPER, child's nurse, motherless home; refined woman, exceptional references. F 231 Times.

HOUSEWORK, general; experienced girl wishes part-time position. Room 6, University 2351.

HOUSEWORK—Young mother with child wishes position in country. Write Y. M., 200 East 23d.

HOUSEWORK, refined, colored, part or full time; care children, 2 babies. Monument 9832.

HOUSEWORKER, plain cook; lady wishes place German girl, preferably Rockaways, Valley Stream, Long Beach. X 2504 Times Annex.

HOUSEWORKER, colored, experienced, wishes position, city or country. Bradhurst 8381.

HOUSEWORKER, day work, efficient, colored, experienced worker. Miss Pearson, phone Bradhurst 4443.

HOUSEWORKER, reliable, neat, colored, full time, part days; city, country. Cathedral 5569.

HOUSEWORKER, colored girl, experienced, good cook; city or country; reference. Bradhurst 9073.

HOUSEWORKER, colored, part time afternoons, experienced, steady cook; references. Bradhurst 9707. Florence.

HOUSEWORKER, colored, neat, intelligent, plain cook; reference; city or suburbs. Edgecombe 4475.

HOUSEWORKER-COOK, white, references, part time. Write Smith, 146 East 98th.

LADY wishes position for very nice woman, city, country, care child 5, assist light chamberwork, generally useful; no sewing; $18-$20 weekly. Monday, 10-12, Scott, 225 West 86th.

LADY desires situation in country about June 1 for maid, experienced waitress, chambermaid. Butterfield 0655. Call before noon.

LADY wishes to place excellent cook and chambermaid-waitress. Telephone Rhinelander 2488.

LADY read aloud, mind child; 50c hour, afternoons. Newrik, 621 West 171st.

LADY'S MAID, good seamstress, dressmaker, refined, competent; good references. Susquehanna 0552.

LADY'S MAID, French, good sewer; references. Marie, 341 West 30th. Lackawanna 4593.

LAUNDRESS wishes to cater several particular families, fine work, French pleating specialty; large yard; references from most prominent people; city or country. Regent 4461.

LAUNDRESS, colored, experienced shirts, linens, wants Monday, Thursday, Friday; references. University 1191.

MAID, colored, reliable, wishes position chambermaid-waitress; country perferred; reference. Audubon 2787.

MAID, colored, lady, actress, as companion, traveling or permanent; references. Bradhurst 9840.

MAID or caretaker, colored girl, intelligent, dependable, experienced, wants position. Edgecombe 0998.

MAID, part or full time. 441 West 151st, Apt. 32. Edgecombe 9810.

NURSE, refined Scotch Protestant, hospital trained, thoroughly competent, entire charge infant from birth; exclusive care; references. Columbus 0328.

NURSE, governess, French, wishes position for small children; twelve years' references. C., 579 Prospect Av., Ridgewood station, Brooklyn, N. Y. Tel. Hegeman 1550.

NURSE, care one or two children, ages 1 to 5 years; New York reference; wages $80. Underhill 7652.

NURSE-MAID, Irish girl, for children, two years last place; highest references; salary optional. D 363 Times.

NURSE, young woman; care growing children; references; willing; country. Underhill 8387.

NURSE, undergraduate, wishes position taking care invalid or aged lady; willing to travel; excellent references. D 360 Times.

NURSE, infants; hospital training; refined, intelligent; willing, neat; references; $85. Intervale 5729.

NURSE, refined, German, wishes charge of infant; best references. Call Ravenswood 3049.

NURSE, German, hospital trained, infant or adult lady; willing travel. Ravenswood 7315.

TRAINED infant nurse, German, for a permanent position; good references. Write Miss C. Miller 665 East 149th.

HOUSEHOLD SITUATIONS WANTED

55 *cents per agate line daily.* **65** *cents Sunday.*
Advertisements may be placed at any branch office of The Times or at any of the 1,000 classified advertising agencies located throughout metropolitan New York.

Female.

WOMAN wishes chamberwork, care apartment mornings, do dinner dishes. Wadsworth 7077.

YOUNG GIRL, Finland, wishes housework. 560 East 189th St., Bronx. Olga Onaillo, Apt. 19.

YOUNG GIRL wants chamber work, waiting. Call 1357 Madison Av., care Haraghy.

YOUNG WOMAN, attendant, companion to lady; experienced; references. P 425 Times.

LADY wishes to place her exceptional maid, suitable for any position of trust and responsibility, in household. Please call Room 1556, 60 East 42d St.

TWO GIRLS wish positions together, chambermaid-waitress and nurse girl. Call between 9 and 3, Susquehanna 8696.

Employment Agencies.

COOKS, houseworkers (employers free), colored couples, part-time maids, laundresses, cleaners, chambermaids, waitresses; references thoroughly investigated; city, country; prompt, courteous service. Standard Exchange Agency, 301 West 140th. Edgecombe 9534-9535.

HOUSEWORKERS, neat colored girls, investigated references, wish places; other Southern help supplied. Lincoln Industrial Exchange Agency, 314 West 59th. Phone Columbus 5022. Established 1892.

COOKS, CH'MAIDS, HOUSEWORKERS.
INDIVIDUALS OR ENTIRE STAFFS.
Extensive selection; all nationalities; investigate; moderate.
Lazare's, 624 Madison Av. Volunteer 3700.

NURSES-GOVERNESSES, Scotch, English, German, French; splendid specimens of human intelligence.
United Agency, 165 East 72d. Butterfield 5050.

NURSERY GOVERNESS, French, exceptional; $90; also English, Swiss, German; moderate; investigated references.
Lazare's, 624 Madison Av. Volunteer 3700.

HOUSEWORKERS, MAIDS (COLORED)
SUPPLIED FREE TO EMPLOYERS.
Reliable workers; references. Agency, Tillinghast 2546.

CHAMBERMAIDS, cooks, waitresses, houseworkers, laundresses, nurses, governesses; references investigated. United Agency, 165 East 72d. Butterfield 5050.

CHAMBERMAIDS, cooks, couples, houseworkers, part-timers, colored, chauffeurs, porters, janitors; employers free. Agency. Tillinghast 1863-5660.

BERTA CARLSON'S Swedish Agencies—Excellent servants. 2,415 Broadway (89th). Schuyler 1987. East side, 787 Lexington (61st). Regent 6535.

HOUSEWORKERS, PART-TIMERS, MAIDS (COLORED); CITY, COUNTRY; SUPPLIED FREE. AGENCY, TILLINGHAST 0930.

GENERAL HOUSEWORKERS, cooks; country; chambermaid, waitresses. Agency, 205 East 117th. Lehigh 6769.

HOUSEWORKERS, part-timers, waitresses, chambermaids, couples; colored. Agency (free). Edgecombe 8459-0973.

HOUSEWORKERS, cooks, chambermaids, waitresses; whole, part; city, country. Free Agency. Edgecombe 5977.

MRS. KEMP'S AGENCY—Experienced colored cooks, houseworkers, day workers, couples. Audubon 2856.

NURSES, infants, hospital training, nursery governesses; references. Professional Bureau, 100 West 72d.

NURSES, governesses, superior type; recommended. Fay's Agency, 9 East 59th. Volunteer 7124.

COOK-HOUSEWORKER, Viennese, loves children. Palm Agency, 637 Madison Av. Volunteer 1286.

MOTHER'S HELPER, young, references. Palm Agency, 637 Madison Av. Volunteer 1286.

Male.

BUTLER-VALET, Japanese; long references; capable full charge bachelor apartment. Aminaka, 146 West 65th. Susquehanna 8610.

BUTLER-COOK-VALET, colored, experienced; good references; bachelor, small family. Chickering 5663.

BUTLER, valet; colored, single, honest, sober, reliable, capable, experienced; reference. Tillinghast 2027.

BUTLER, Swedish, single, desires position; country preferred; references; drives car. Susquehanna 9289.

BUTLER-COOK, useful houseman, small family or single gentlemen. Fred, University 9269.

BUTLER, valet, German, 33, drive car, 7 years' experience. Phone Beachview 9440.

BUTLER-HOUSEWORK wanted by colored man. Saunders, care Hall, 8 West 115th.

CARETAKERS, city residence, Summer; excellent couple; cook and butler; free June 1 present employer. Rhinelander 8961.

CARETAKER, couple, on private estate; cook and an all-around man; three years last position. A 342 Times.

CHAUFFEUR—Gentleman wishes place his chauffeur; careful and willing. A. W. Stuart, Room 511, Hotel Commodore. Vanderbilt 6000.

CHAUFFEUR, long experience, city or country, careful driver, sober, willing, excellent references, married, age 29. Schmidt. Foundation 7950.

CHAUFFEURS FURNISHED FREE; RELIABLE, EXPERIENCED; HIGHLY RECOMMENDED; GERMAN CHAUFFEURS' CLUB, BUTTERFIELD 0959.

CHAUFFEUR—First-class references. Michael Duffy, 647 Columbus Av. Schuyler 8999.

CHAUFFEUR, American, experienced, married, wants position, private or commercial; references. Billings 1850.

CHAUFFEUR, experienced, capable, willing; drive all make cars; country for Summer; references. Decatur 0041.

CHAUFFEUR-HANDY MAN wants position; prefer country. John Bussinger, 591 East 135th.

CHAUFFEUR, 28, German, long experience foreign, domestic cars; good references. Kingsbridge 4954.

CHAUFFEUR-MECHANIC, German, single, 35; some gardening; reliable; references. Hess, 1,553 2d Av. Phone Regent 3964.

CHAUFFEUR—Gentleman desires to place his chauffeur; excellent references. Wickersham 0878.

CHAUFFEUR-MECHANIC, married, long experience foreign, domestic cars; exceptional references. Academy 9589.

CHAUFFEUR, 5 years' experience commercial or private; willing and hard worker. J. Cougran, 143 West 60th St.

Male.

CHAUFFEURS—High-class private chauffeurs supplied free. Society of Professional Automobile Engineers, 153-159 West 64th. Trafalgar 6184.

CHAUFFEUR-BUTLER-VALET, French, 27, excellent appearance; city or country; good reference. Albert Salmon, care Charrault, 342 East 65th St.

CHAUFFEUR, light colored, experienced; good cleaner; no butlering; city, country. University 5794.

CHAUFFEUR, light colored, steady position, private family; city, country; reference. Haddingway 6981.

CHAUFFEUR, married, 14 years' experience, city, country; highly recommended. Smith, Rhinelander 0364.

CHAUFFEUR, secretary, gentleman's, stenographic, assume responsibility; college graduate; credentials. D 357 Times.

CHAUFFEUR-HOUSEMAN, thoroughly competent, neat, colored; familiar city traffic; references. Bradhurst 5228.

CHAUFFEUR—Young man desires position; experienced; excellent references; reliable. McConnell. Melrose 8556.

CHAUFFEUR-MECHANIC, drive any make car, 8 years' experience; references. Clarkson 8142.

CHAUFFEUR, handy man, single, wishes country position; references. L 595 Times.

CHAUFFEUR, experienced, private or commercial; best references. Rhinelander 0334.

CHAUFFEUR-MECHANIC, Swiss; last 6 years city reference. Onore, 40 West 83d.

CHEF, position; Danish; 15 years' experience; A-1 references. X 2421 Times Annex.

COOK, general housework, Chinese, experienced; references; country, city. Call between 11-5. Lexington 9913. 225 East 31st.

COUPLE, Belgians; experienced chauffeur, mechanic, careful driver, handy, trustworthy, willing, knowing flowers, gardening; wife excellent housekeeper, experienced cook, accept full charge or lady's maid, mending, educated; wish position refined family, motherless home, bachelor; highest references. Butterfield 5396.

COUPLE, Japanese; excellent chef; wife American; competent, capable, reliable, neat; both long experienced; large, small family; city, country; good housekeeper; best references. Wadsworth 6617.

COUPLE, Japanese, first-class butler, valet; wife, Finnish, cook, well qualified, presentable, seek permanent engagement; references. Honeywood 1161.

COUPLE, white; chauffeur, excellent cook, waitress; would make services appreciated to small family in real country home; salary $160. Edwards. Susquehanna 10451.

COUPLE, Belgian, wife, excellent cook, man, good butler, drive car, good references, desire position; middle-aged. Watkins 10102.

COUPLE, man butler, houseman, Spanish; wife cook, German; neat. Call at 312 East 81st St., Semillio.

COUPLE, young, Scandinavian, efficient butler, houseman, excellent cook, manager; country. Columbus 5830.

COUPLE, Swedish, wife excellent cook, man expert gardener, careful driver; best references; wages $175. Volunteer 8883 before 2.

COUPLE, Finnish, thoroughly experienced, cook, butler, chauffeur. Call Monday after 4, 8 East 129th St. Harlem 8167.

COUPLE, Finnish, wish general housework; useful man, chauffeur; references. Harlem 1603.

COUPLE, white; excellent cook; butler, houseman; experienced; best references; $200-$225. K 430 Times.

COUPLE, light colored, child 3, cook, chauffeur, butler, gardener; references. Bradhurst 0771. Arrington.

COUPLE, Finnish, experienced, chauffeur, butler, cook; country. 36 West 126th. Harlem 3937.

COUPLE, light colored, position, chauffeur-butler; wife good cook; references. Bradhurst 9429.

COUPLE, German; housework, chauffeur, good cook; references. Box 82, 1,464 3d Av.

COUPLE, Norwegian, cook, butler, first-class; full charge if desired. Susquehanna 8146.

FARMER, Frenchman, married, wishes position; would like work at once; anywhere. Mr. Gidou, 3 East 93d St., New York City.

HOUSEMAN, chauffeur, Finnish-American, 35; references; 11 years' experience cars. Harlem 1603.

VALET or valet-secretary—Mr. Erving Pruyn recommends A. Sharpe; English; good references; can drive car. 157 East 46th St., New York. Murray Hill 0985.

YOUNG MAN, college graduate, 2 years' experience in private school, desires companion-tutor position in family, gentleman, for Summer; references. X 2378 Times Annex.

YOUNG MAN desires work any kind; would leave city. Phone Edgecombe 7103.

JAPANESE, thoroughly experienced cook or butler-valet, housework; good management; small family; quiet, industrious worker; first-class references. Hiro, 225 East 58th. Volunteer 9023.

JAPANESE wishes position valet, chauffeur; speaks well; willing; can handle any make of car. Telephone Bayonne 6890W, Henry.

JAPANESE, young, reliable butler, houseman, able to drive car. L 596 Times.

JAPANESE cook or general work, position small family; reference E 89 Times.

YOUNG Dutch man, with very good education, wishes position in country; private family, as gardener's helper or all round man. X 2429 Times Annex.

JAPANESE, experienced houseworker; good cook; best reference. Eka. Bryant 2843.

COLLEGE student wishes position tutor and companion to boys. D 340 Times.

Employment Agencies.

JAPANESE HIGH-GRADE AGENCY—Most reliable cooks, butlers, chauffeurs, couples, houseworkers, &c.; references investigated. 121 West 42d. Bryant 7787.

COUPLE, German, young, butler-chauffeur-gardener, cook-houseworker; A1 references; anywhere. Palm Agency, 637 Madison Av. Volunteer 4922.

COUPLES, for town and country; BUTLERS. All combinations, all nationalities; investigated references.
Lazare's, 624 Madison Av. Volunteer 3700.

JAPANESE EMPLOYMENT AGENCY, 110 West 42d—Reliable cooks, butlers, houseworkers. Wisconsin 4943.

JAPANESE Employment Agency—Domestic help; references investigated. 112 West 44th. Bryant 8873.

COUPLES, waitresses, porters, elevator boys, chauffeurs; 15 years. Agency, Edgecombe 0151.

HOUSEHOLD HELP WANTED

70 *cents an agate line daily;* **80** *cents Sunday. Telephone LACkawanna 1000.*
Advertisers may telephone our suburban offices from 9 A. M. to 5 P. M.
Newark, Mulberry 3900. White Plains 5300. Mineola, Garden City 3605.

Male.

CHAUFFEUR, white, and handyman; wife cook and houseworker; references. Call Sheepshead 2031.

COUPLE, Finnish or German preferred; chauffeur, butler, handyman; experienced cook, housework; country. Bayside 2425 after 3.

Employment Agencies.

COUPLES (butler-chauffeur-cook) (butler-cook) (butler-chambermaid); call early Monday.
MISS HOFMAYER'S AGENCY,
10 EAST 43D ST., 3D FLOOR.
TELEPHONES MURRAY HILL 8947-8948.

Female.

COOK, EXPERIENCED, WHITE.
German, Hungarian, Swedish preferred; country, Summer; permanent. 160 Riverside Drive at 88th. Apt. 3B. Schuyler 4260.

COOK-HOUSEWORKER (white), city reference required; permanent city position. A 1052 Times Annex.

COOK, housework; only experienced; sleep in; no laundry. 210 West 90th (8D).

COOK, experienced, references; 10-12. 1,160 Park Av. Apt. 6A.

GIRL, white, to do general housework; $60; sleep out. Call between 9-2, 675 West End Av., Apt. 14B. Riverside 5873.

GIRL, white, general housework, good cook; assist with child 4½ years old; best references. Call 175 West 93d. Apt. 15A.

GOVERNESS for girl 10 years, assist in house, French preferred; call Monday between 10 and 12 (Apt. 9 south), 270 West End Av. Trafalgar 6792.

HOUSEWORKER, good cook, white girl; good references; leaving for country June 1 to October. Call Monday, Apt. 7D, 817 West End Av. (100th St.).

HOUSEWORKER, general, willing to take 2 children out afternoons. Call Monday morning, bring reference, 575 West End Av., Apt. 3D. Schuyler 2910.

HOUSEWORKER, white, good plain cook; no laundry; one who has had experience with young child; must have good reference. Wiseman, 612 Ocean Av.

HOUSEWORKER, white; go to Long Beach with small family. Call Kellogg 6578. 2,386 Morris Av., Apt. 2E.

HOUSEWORKER, mother's helper, white; sleep in; small family; good home. Wadsworth 6771.

HOUSEWORKER, white; German preferred; plain cooking; sleep in. 20 West 84th (8C).

MAID, white, to take care of 2-room apartment mornings; reply immediately. T 794 Times Downtown.

NURSERY governess, young, for boy 4; assist chamberwork; suburbs. Apply 355 7th Av., corner 30th St., Room 202.

WHITE GIRL, general housework; two adults; Swedish, German preferred. Call Monday morning, 168 West 86th St., Apt. 10B.

Employment Agencies.

HOUSEWORKER, small family; highest wages; pleasant surroundings. Mrs. Figdor's, 116 East 59th.

NURSES, infants; nursery-governesses; references; positions waiting. Professional Bureau, 100 West 72d.

NURSES, governesses, hundreds select positions; highest wages. Lazare's, 624 Madison Av. (59th).

COOKS, $90-$125; waitresses, chambermaids, houseworkers, butlers. Duffy's Agency, 2 West 47th.

CHAMBERMAID, laundress, splendid place, country all year. Mrs. Figdor's, 116 East 59th.

Situations Wanted—Female.

ASSISTANT, office, typewriting, student, neat, 1:30-6; $5 weekly; commercial prep. Nevins 8552.

BOOKKEEPER, stenographer, correspondent; 5½ years' thorough experience; complete charge; good education; dependable; live wire; conscientious; initiative. Dayton 8227.

BOOKKEEPER-STENOGRAPHER, full charge office; 5 years' experience; $25. Phone Berkshire 6730.

BOOKKEEPER, expert, full charge, controlling accounts, trial balances; references. A 340 Times.

BOOKKEEPER, correspondent, executive; highly recommended; construction, real estate or commercial. Davenport 4409.

BOOKKEEPER-STENOGRAPHER, thoroughly experienced, 8 years; full charge; $30. F 272 Times.

BOOKKEEPER-TYPIST, experienced, conscientious young lady, knowledge general office work. Berkshire 6458.

BOOKKEEPER, Elliott Fisher stenographer, office manager, collection credits; nine years one firm; reasonable. Tremont 2172.

Situations Wanted—Female.

BOOKKEEPER, thoroughly experienced trial balances, controls, knowledge stenography, office detail. Intervale 5864.

BOOKKEEPER-TYPIST, references; full charge office; experienced, balance sheet, controls. Beachview 7988.

BOOKKEEPER-TYPIST, 12 years' experience; capable assuming full charge; trial balances, correspondence; $45. D 350 Times.

BOOKKEEPER, executive stenographer, nine years' thorough experience, exceptional ability. Call Watkins 5443.

BOOKKEEPER-STENOGRAPHER, good at figures, experienced; high school graduate. Phone Jefferson 1372.

BOOKKEEPER, 8 years' experience; competent executive; knowledge stenography; highly recommended. Davenport 4409.

BOOKKEEPER-STENOGRAPHER, 8 years' experience; capable assuming responsibilities; best references. Midwood 3022.

BOOKKEEPER-TYPIST, 4 years' experience; complete charge; $20. E 813 Times Downtown.

Situations Wanted—Female.

BOOKKEEPER'S assistant, or complete charge small office; stenographer, typist; references; 4 years' experience; moderate salary; high school graduate, Elliott Fisher operator. Algonquin 0297.

BOOKKEEPER, 12 years' experience, trial balance, double entry, controlling accounts; $30-$35. Melrose 4804.

BOOKKEEPER-STENOGRAPHER, 7 years; above average ability; unusually adaptable; $30. Jerome 6556.

BOOKKEEPER-STENOGRAPHER, thoroughly experienced, desires position in country, Summer. L 262 Times.

BOOKKEEPER-STENOGRAPHER, 5 years' experience; full charge, ladies' ready-to-wear. Harlem 8056.

BOOKKEEPER-STENOGRAPHER, capable of taking complete charge set books. Orchard 4407.

BOOKKEEPER-STENOGRAPHER, switchboard; 4 years' experience; Christian; $30. Davenport 1984.

BOOKKEEPER-STENOGRAPHER, thoroughly experienced; full charge books and office; references. Jerome 2186.

BOOKKEEPER-STENOGRAPHER, 3 years' experience; high school graduate; initiative, competent. Jerome 3688.

CLERICAL WORKER, knowledge typewriting, office routine, 2 to 6, $6; New Utrecht Bus. School, Bensonhurst 5052.

COMPTOMETER OPERATOR, ledger clerk, experience with certified public accountants. A 333 Times.

DENTAL ASSISTANT,
experienced typist. D 1065 Times Annex.

EXECUTIVE.
Lady, with unusual executive business experience accustomed to meeting people and handling employes, seeks position where these qualities plus a pleasing personality will be appreciated. E 65 Times.

SECRETARY-STENOGRAPHER seeks position with reputable firm; pleasing personality; refined; very capable. Navarre 6651.

SECRETARY-STENOGRAPHER, thoroughly experienced; capable assuming responsibility; refined personality. Phone Trafalgar 0996.

SECRETARY to physician; attractive, experienced; dictation, office, nursing. X 2501 Times Annex.

SECRETARY-CORRESPONDENT, 2 years' college, 8 years' experience sales promotion work. Nevins 4046, or S 268 Times.

SECRETARY-STENOGRAPHER, operates switchboard; 8 years' experience; efficient; highest reference. Intervale 7065.

SECRETARY-STENOGRAPHER, experienced; high school graduate. Call Washington Heights 6503.

SECRETARY, expert stenographer; advertising, textile, insurance, financial experience; $30-$35. Watkins 3621.

STENOGRAPHER-B'KKEEPER-TYPIST, alert, capable; knowledge office routine, secretarial duties; $14; references. School, Tremont 6265.

STENOGRAPHER-TYPIST, knowledge bookkeeping and office routine; neat, refined, capable beginner; $15. New Utrecht Business School. Bensonhurst 5052.

STENOGRAPHER, well-educated, refined, excellent references, rapid; good personality. Marjorie Adams, Collegiate Institute, Murray Hill 7510.

STENOGRAPHER, bright beginner, good typist, well trained; $15. Miss Vitti. Chelsea 7185.

STENOGRAPHER, knowledge of bookkeeping, one year's experience, high school graduate. University 3395.

STENOGRAPHER, college graduate, 2 years' experience; $22; also evenings. Mott Haven 4812.

STENOGRAPHER-SECRETARY, 4 years' experience; initative, thorough worker. F 818 Times Downtown.

STENOGRAPHER, knowledge of bookkeeping, 2½ years' experience; $18. Miss Auslander, Glenmore 5474.

STENOGRAPHER, 6 years' experience; refined, capable, Jewish, responsible. Adirondack 3216. Rose Lang.

STENOGRAPHER, experienced, refined, ambitious; detail work; capable assuming responsibility. Phone Sedgewick 2655.

STENOGRAPHER, 8 years' diversified experience; conscientious; good appearance; best references. Ambassador 2012.

STENOGRAPHY-TYPING, part-time work desired; capable, experienced. X 2525 Times Annex.

STENOGRAPHER-TYPIST, 3 years' experience; capable, efficient. Call Ludlow 4169, Miss Silver.

STENOGRAPHER-SECRETARY, thoroughly experienced; handles details; $25. Beachview 7325.

STENOGRAPHER-ASSIST. BOOKKEEPER, year's experience; familiar business machines and switchboard. Dayton 10340.

STENOGRAPHER-BOOKKEEPER, college graduate; experienced; references. Miss Stern. Jerome 8946.

STENOGRAPHER, English-Spanish; experienced; references; export knowledge; $35. C 752 Times Downtown.

STENOGRAPHER, knowledge of bookkeeping; beginner; refined, neat. Miss Stack. Raymond 5305.

STENOGRAPHER-TYPIST, neat, intelligent; beginner, will start $14. G 616 Times Downtown.

STENOGRAPHER, accurate, dependable; if opportunity, will start low. Alpha School, Pulaski 2904.

STENOGRAPHER, capable beginner, desires position, Kay Scandina, care Estey's School, 122 East 42d St. Lexington 2406.

STENOGRAPHER, capable beginner, desires position. Laura Kornblum, care Estey's School, 122 East 42d St. Lexington 2406.

SWITCHBOARD OPERATOR, file clerk; experienced, nice personality, excellent references; $20. Billings 6139.

TYPIST—Miss Becker desires position from 1 to 5; Saturdays, from 9 to 12; capable and alert; salary $7. School, Barclay 8379.

YOUNG GIRL, office work or lady's companion; traveling. G 311 Times.

YOUNG LADY, college trained, wishes position as clerk, typist; 2 years' experience. L. Virgadamo, 231 Hamilton Avenue, Brooklyn.

TWO capable, educated women desire Summer positions as hostesses, head waitresses or cashiers; hotel, inn or tea room; mountains preferred. X 2602 Times Annex.

DRAKE SCHOOLS have intelligent stenographers, typists, beginners; $14; also girls for afternoon, $6. Phone Employment Dept., Beekman 4840.

See Instruction—Female for other Teacher and Tutor advertisements.

Situations Wanted Female—Agencies.

ASHLAND AGENCY, 303 5TH AV.
Bookkeepers—Stenographers—Clerks.
REFINED TYPES.
"A Personnel Service That Is Personal."
EACH APPLICANT IS INTERVIEWED AND CLASSIFIED BY MISS POSTLEY.
TELEPHONE BOGARDUS 5553.

CAPITOL AGENCY, 516 5TH AV. (43d).
AN EMPLOYMENT BUREAU FOR efficient, dependable stenos., bkprs., typists, clerks of the better type.
MURRAY HILL 8797.

STENOGRAPHERS, BKKPRS., CLERKS.
HIGH CLASS, AVAILABLE IMMEDIATELY.
HORN VOCATIONAL AGENCY,
503 5TH AV. MURRAY HILL 8294-8956.

RELIABLE OFFICE HELP.
VAN TYN AGENCY.
1 WEST 34TH. WISCONSIN 7194.

ALERT PLACEMENT BUREAU.
STENOS., TYPISTS, BKKPRS., CLERKS.
SUPPLIED FREE. BRYANT 0911.

STENOGRAPHERS, bookkeepers, typists, clerks, $12-$25; competent applicants. Fulton Agency. Cortlandt 7392.

STENOGRAPHERS, bookkeepers, typists, clerks, supplied free; $12-$25. OWENS AGENCY. Barclay 9694.

STENOGRAPHERS, office help, available always. Fairmount Agency, 70 West 40th. Longacre 5893.

Situations Wanted—Male.

ACCOUNTANT, C. P. A., legal training, experienced office management, budget control, costs, taxes, statistics analysis. L 371 Times.

ACCOUNTANT, mature; semi-senior; university education; three years' public experience; reliable; resourceful. L 228 Times.

ACCOUNTANT, fully experienced, New York University graduate; part or full time public accounting connection. C 780 Times Downtown.

ACCOUNTANT, junior, experienced, university graduate, desires position with C. P. A. firm; salary secondary. A 354 Times.

ACCOUNTANT, office manager, 11 years' experience, seeks connection reputable firm, full charge office; statements, systems. D 338 Times.

ACCOUNTANT, experienced; audits made, books kept for firms without bookkeepers; evenings preferred. K 326 Times.

ACCOUNTANT, junior, experience, desires about two weeks a month with certified man; very reasonable salary. D 23 Times.

ACCOUNTANT, certified, with twelve years' experience, desires position with reputable firm. X 2508 Times Annex.

ACCOUNTANT, graduate, 2 years' certified experience, desires accounting position. D 355 Times.

ACCOUNTANT, junior, three years' bookkeeping experience; Pace graduate, 23. F 237 Times.

ACCOUNTANT desires part-time position with accountant; moderate salary. D 361 Times.

ACCOUNTANT, junior, experienced; college graduate; references; salary secondary. K 390 Times.

ADVERTISING, young man, well educated, wishes position; salary secondary. L 369 Times.

ARCHITECT, registered New York, capable carrying work from sketches to completion of building; reasonable salary. A 350 Times.

ARTIST, poster house and agency, experienced, versatile samples to show. S 126 Times.

Continued on Following Page.

Situations Wanted—Male.

Continued From Preceding Page.

ARTIST, able commercial student, wants position; any salary; salary secondary. L 277 Times.

ART STUDENT, lettering, show cards, fashion figures, heads, &c.; will accept moderate salary; salary secondary. D 410 Times.

ASSISTANT, executive ability, manufacturing, purchasing and production experience; references. D 566 Times.

ATTORNEY seeks connection with collection agency or business concern. D 347 Times.

BOOKKEEPER-ACCOUNTANT, 14 years' experience; [illegible] excellent references. D 321 Times.

BOOKKEEPER (23), accountant; credits, collections; financial statements, trial balance; typist, stenographer; college graduate; salary $35. P 729 Times.

BOOKKEEPER, thoroughly experienced in all branches of accounting, monthly financial statements, &c. C 764 Times Downtown.

BOOKKEEPER, college graduate, experienced, can take complete charge of general ledger. X 410 Times.

BOOKKEEPER, 28, 8 years' experience; take full charge; highly recommended; moderate salary. X 392 Times.

BOOKKEEPER-STENOGRAPHER, thorough experience; desires position in country, Summer. L 262 Times.

BOOKKEEPER-ACCOUNTANT, college graduate, 8 years' experience, competent. C 748 Times Downtown.

BOOKKEEPER desires position, Summer camp or hotel; excellent references. F 274 Times.

BOOKKEEPER-TYPIST, 23, experienced, high school graduate; excellent references. D 339 Times.

BOOKKEEPER-ACCOUNTANT, 25, desires country position; best of references. D 321 Times.

BOOKKEEPER-CASHIER, 10 years' experience; office manager; state lowest salary. N 133 Times.

BOOKKEEPER-ACCOUNTANT, 23, college graduate, 5 years' experience; salary $30. N 130 Times.

BOY, bright, intelligent; knowledge drafting; start small salary. W 957 Times Downtown.

BOY, high school education; willing, intelligent; office, errands; reference. E 145 Times.

BOOKKEEPER, single, position with camp or hotel. 200 East 47th.

CHAUFFEUR, Swedish, 15 years' experience; best references, city, country. Underhill 8348. Lind.

CHEF, steward, seeks connection for June 15th, hotel or institution preferred. Write Box B, [illegible] Bronx.

CHEF, first-class, Continental and American experience. A 387 Times.

CONSTRUCTION SUPERINTENDENT, all trades, very capable, experienced any type of building; highest references. F 282 Times.

CONSTRUCTION SUPERINTENDENT, all trades; reliable; references. L 275 Times.

DIE SETTER desires position. Cariello, 138 Fort Greene Place, Brooklyn.

DRAFTSMAN, architectural, 18 years' experience working drawings, details, store alterations, residences, churches, commercial buildings. E 83 Times.

DRAFTSMAN, 30, sales, engineering, architectural, mechanical, desires selling, missionary work; can begin now. E 91 Times.

ELECTRICIAN, licensed, 12 years' experience. Meyerowitz, [illegible] Av., Bronx.

ENGINEER, structural ornamental iron; supervise outside erection; long experience. F 203 Times.

ESTIMATOR, plain and ornamental plastering, general construction; years of experience, good references. X 352 Times Annex.

EXECUTIVE until recently with a corporation acting as credit man, office manager and secretary, desires position [illegible] C 778 Times Downtown.

EXECUTIVE, young man, aggressive, tactful, age 30, married, neat appearance, [illegible]

EXECUTIVE-LAWYER, 40, experienced in handling intricate business problems; [illegible] A 337 Times.

INTERIOR DECORATOR, capable man, 39, married, with many years' experience; [illegible] F 77 Times.

MAN, married, position as investigator or guard; 14 years' military experience; [illegible] Write Box 40, 1,539 East New York Av., Brooklyn.

MAN, 45, [illegible] G 622 Times.

MAN, married, good business ability, anything legitimate; [illegible] Times Downtown.

PAINTER-DECORATOR, German, 30, first-class work only; references. Hansen, Underhill [illegible].

PRINTING-STATIONERY BUYER for organization buying on large scale; [illegible] B 80 Times.

REAL ESTATE—Young man, 25, experienced collector, renting and management, desires position; [illegible] Times Harlem.

REAL ESTATE, young man, 5 years' experience management, collections; references. L 231 Times.

SALESMAN, living in St. Louis, wants line for St. Louis and Southwest for jobbers and department stores; [illegible] P 426 Times.

SALESMAN, 26, married, with car, five years building trades; [illegible]

SALESMAN, 30, proven ability; salary and commission; A1 references. D 344 Times.

SALES EXECUTIVE AVAILABLE. Able to organize, increase and lead sales departments; [illegible] X 2380 Times Annex.

SALESMAN, [illegible] well educated, refined, [illegible] Murray Hill 7511.

STENOGRAPHER, 21, desires position; 2 years' experience. [illegible] Brooklyn. [illegible]

STENOGRAPHER, young man, 18; alert, ambitious. L 274 Times.

SUPERINTENDENT, manufacturing, mechanical engineer; [illegible] Glen, 521 West 111th.

YOUNG MAN, 22, college graduate, [illegible] H 997 Times Downtown.

YOUNG MAN, 26, executive ability, [illegible] F 176 Times.

YOUNG MAN, 24, executive experience, [illegible] X 2383 Times Annex.

YOUNG MAN wishes connection with employment bureau; learn business. A 355 Times.

YOUNG MAN, willing worker, good junior stenographer, willing to start small salary; [illegible] W 936 Times Downtown.

YOUNG MAN, sales ability, [illegible] Times Downtown.

YOUNG MAN, 26, married, wants to learn stock brokerage; [illegible] Times Fordham.

YOUNG MAN, 28, intelligent, good education; [illegible]

YOUNG MAN, 19, desires position outdoors; [illegible] D 304 Times.

YOUNG MAN, 22, [illegible] Times Downtown.

YOUNG MAN, 22, 3 years' brokerage; position with future. K 353 Times.

CAN YOU USE ME?

Age 32; Protestant; [illegible] A 359 Times.

EXPERIENCED and zealous clerk seeks an additional income [illegible] Times Downtown.

See Instruction—Male for other Teacher and Tutor advertisements.

Help Wanted—Female.

BOOKKEEPER, experienced plumbers' supplies; state age and experience. L 278 Times.

BOOKKEEPER-STENOGRAPHER, experienced; [illegible] reference. S 272 Times.

BOOKKEEPER-STENOGRAPHER, experienced, full charge books, trial balance, for manufacturing concern; [illegible] Apply 9:30, Room 504, 4 West 40th.

BOOKKEEPER-CASHIER, mature woman; [illegible] Trinity Hospital, 1,835 East New York Av., Brooklyn.

BOOKKEEPER, for small dress house. [illegible] 260 West 37th.

CASHIER, 18 to 25, neat appearance; [illegible]

DICTAPHONE OPERATORS, [illegible] Dictaphone Sales Corp., 154 Nassau St.

GIRLS—HIGH SCHOOL. FASCINATING WORK.

A class of high school girls is being organized for training in telegraph work.

Salary paid while learning.

Graduates are assured permanent positions upon completion of course. Advancement is frequent and the salary [illegible]

EMPLOYMENT OFFICE, 89 BROAD ST. POSTAL TELEGRAPH CABLE CO.

GIRL, bright, in dress firm; take charge of stock; [illegible] Smart Fashions, 500 7th Av.

MANAGERS. Excellent opportunity for several intelligent women [illegible] state past experience and salary. S 285 Times.

MILLINERY DESIGNER. Wonderful opportunity for first class designer [illegible] 60 Spring St.

MODELS, SAMPLE, SIZE 14, ATTRACTIVE, FOR HIGH-CLASS DRESS HOUSE. TARGOFF & DE PIETRO, 1,412 BROADWAY, 5TH FLOOR.

MODEL, SIZE 14. Tall, attractive, for high-class dresses. [illegible] 498 7TH AV.

MODELS, SIZE 16. ATTRACTIVE, EXPERIENCED; HIGH-CLASS GOWNS; HIGHEST SALARIES. SAMUEL KASS, 1,412 BROADWAY.

MODELS, SIZE 16, for dresses; must be tall and attractive. Call after 10 o'clock. Perles & Gilbert, 530 7th Av.

MODELS, SIZES 16 TO 36, [illegible] Irving Mirken, 142 West 36th.

MODEL, SAMPLE, SIZE 16, [illegible] Zuckerman & Kraus, [illegible]

MODEL, tall, attractive, size 14; high [illegible]

NURSES wanted, general duties. Park View Hospital, 126th St., 5th Av.

PUBLIC STENOGRAPHER, free office exchange [illegible] S 233 Times.

STENOGRAPHER wanted at once by large manufacturing concern in Stamford, Conn.; [illegible] X 2269 Times Annex.

STENOGRAPHER, high-class, [illegible] 63 West 38th St.

SWITCHBOARD OPERATOR and typist; [illegible] X 2603 Times Annex.

YOUNG LADY, bookkeeping, typing, correspondence, [illegible] P 275 Times.

YOUNG WOMAN—HEAD WAITRESS. Refined young woman to take full charge of a group of waitresses for high-grade tea room [illegible] 102 West 42d.

ADVERTISING AGENCY [illegible] Murray Hill 6172.

Sales Help Wanted—Female.

SALESLADIES, over 25, experienced, following; [illegible] West 34th, Room 616.

SALESLADIES earn liberal commissions [illegible] Weiner & Neuhoff, 15 West 34th.

SALESLADIES EXPERIENCED CORSETIERES WITH KNOWLEDGE OF BUYING. APPLY RAINBOW SHOP, 858 FLATBUSH AV., BROOKLYN.

SALESLADIES, experienced in high-class [illegible] Brooklyn.

SALESLADIES with following, [illegible]

SALESLADIES, [illegible] Room 506.

SALESLADIES, over 25, ladies' wear; [illegible] 9:30-12.

SALESLADY, [illegible]

SALESWOMEN to sell subscriptions, interesting publication; [illegible] telephone for appointment. [illegible]

SALESWOMAN FOR GOWNS AND MILLINERY. SALARY AND COMMISSION. MME. WOLFF, 2,143 BROADWAY.

WOMAN OF VISION AND ABILITY. [illegible]

WOMAN. IMMEDIATE EMPLOYMENT. [illegible] ASK FOR MR. KERRIGAN, EQUITABLE BUILDING, ROOM 634, 393 7th Av. (opp. Pennsylvania Station).

VACATION POSITION for a college student [illegible] Educators' Association, 307 5th Av.

WOMEN. A splendid opportunity for foreign-speaking women of intelligence in a prominent realty office; [illegible] Mr. Paiken, 55 West 42d St., New York City, Room 1338.

YOUNG LADIES, sell silk hosiery and underwear [illegible]

Help Wanted—Nurses' Registries.

ASSISTANTS, DENTAL & M. D. OFFICES. [illegible] 1,113 6th Av. (between 42d-43d).

[illegible]

GRADUATES, New York registration; tubercular floors; $90-$120. Schuyler 9879. Hospital Exchange.

Help Wanted Female—Agencies.

ALBERTA SMYTH AGENCY, 15 Park Row. [illegible]

FRENCH-ENGLISH Translator, $35; [illegible] Fidelity, 200 Broadway, Room 402.

OFFICE EMPLOYMENT AGENCY, INC., 11 WEST 42D, ROOM 1256. [illegible]

OWENS AGENCY, 280 Broadway—[illegible]

42D ST. AGENCY, 7 EAST 42D. [illegible]

BUSINESS EFFICIENCY, 507 5th Av. [illegible]

LEGAL STENOGRAPHERS, [illegible]

BOOK STENOS, [illegible] MANY ATTRACTIVE POSITIONS. Competent Personnel Agency, 140 West 42d.

DENTAL ASSISTANTS, [illegible] Murray Hill 10488.

Help Wanted Female—Agencies.

CASTLE-HILL, 206 Broadway, Room 518.
SECY.-STENO., ins. brokerage exp. ..... Open
STENO.-BOOKKEEPER, broker. ins. exp. $35
STENO., rapid dictation, executive $30
STENO., prefer acct. exp., dt. $23
STENOS., exp., H. S. education ...... $22-$25
STENO.-BKPR., uptown, beginner $15
TYPIST, exp., 24-26 yrs. $25
TYPISTS, H. S. education, exp. ...... $17-$18
TELEPHONE OPR.-TYPIST, midtown ... $25
TELEPHONE OPR.-CLERK, exp., dt. ... $20
CLERKS, 20-25 yrs., exp. $20
CLERKS, filing exp., downtown $18
CLERKS, some H. S., downtown ...... $12-$15
UNDERWOOD FANFOLD OPR., exp. $27
BURROUGHS BKPR. OPRS., uptn Bklyn. $25
MOON HOPKINS BKPR., exp'd .... Open
COMPTOMETER OPR., good $25
KEYPUNCH OPRS., exp. .... $18-$25
CALL EARLY, 8:30 A. M.

VERA ROBERTS EMPLOYMENT AGENCY, 253 Broadway. Barclay 6575.
Legal steno., commercial house $30
Stenos., coml and banking .... $28-$30
Stenos., H. S. grads (many) $25
Steno., uptown $25
Statistical typist, uptown $27
Typists, high school (many) .... $18-$23
Typist-Receptionist, 42d St., bonus $18
Fanfold Oper., age 25-30 .... $25
Librarian, knowl. Span. and French. $25-$28
File clerks, uptown and downtown ... $18-$20
Clerks, beginners (many) .... $12-$15
Switchboard operator $20
Key punch oprs. (many) .... Open

HOTALING EMPLOYMENT SERVICE, 9 Church St. Est. 1923. Cortlandt 0309.

For the particular American girl who appreciates the services of a smaller agency where individual attention is given each applicant.

All kinds of office positions at highest market salaries.

ALPHA EMPLOYMENT SERVICE, 10 East 43d St. Room 310.
TYPIST Biller, H. S. grad $25
TRANSLATOR, French, little typing $35
STENOS., 1 yr. exp., H. S. grads $22
CASHIER, mature .... Salary open
TYPISTS, H. S. grads., 1 yr. exp. ..... $18-$20
BOOKKEEPER-STENO., knowledge German and advertising layout $25

PERSONNEL PLACEMENT, 12 E. 41.
Expd. credit-collection corres., must type, $35-$40; Steno.-Secy., convenient Newark, Montclair, financial exp., $40-$50; Steno.-Statistical Clk., $30; Temp. French-English translator, must type, $35; Key Punch, $25; Magazine Subscription Clk., $30; Compt., $25; Underwood fanfold, $25; other fine openings.

A. K. OSTRANDER, 505 5th Av.
Secy., personal affairs, rapid steno. $40
Bkpr., some steno., small 5th Av. off. .. $35
Secy.-Bkpr., 42d St., small office $35
Bkpr.-Typist, office details, social $35
Secy., pub., some own corres. $30
Steno., tech. and general dict. $30
Switchboard-Typist, good personality $25

PACKER'S EMPLOYMENT SERVICE, INC., 170 BROADWAY.
Steno., small office $25
Bookkeeper, knowl. steno. $20
Clerk, beginner, H. S. $18
Typist, knowl. switchboard $21
Clerk, relieve heavy board $20

GENERAL EMPLOYMENT EXCHANGE, 77 CORTLANDT ST.
STENOS., H. S. grads., fine firms ... $32-$25
TYPISTS, H. S. grads., good opp. ... $25-$20
CLERKS, 1-2 yrs. H. S., beginners $15
BURR. BKPRS., bank experience ... $100 mo.
TELEPHONE OPR., refined, excel. opp. . $20

MAYFAIR PERSONNEL SERVICE, 545 5TH AV., SUITE 814.

If you are looking for a very good position we can help you. Our clientele is made from some of the city's best companies.

WE INVITE YOU TO REGISTER.

FIFTH AVENUE EMPLOYMENT BUREAU, 507 5TH AV. NINTH FLOOR.
SECY.-STENOS., legal, publicity, adver., real estate, mortgages, motors, $25-$35; beginners, $18-$20; Dict., $27.50; Typist, address., $25; Ledger Clk., $25; Typist Clks., $15-$25; Biller, $25; Clerks, $20-$22.

MAGNET BUSINESS SERVICE, 11 John St. 5th floor. Cortlandt 4066-7-8-9.
HOLLERITH OPR., well exp. .... $25-$27
STENO., with detailed clerical $25
STENO., in acctg. dept. $23
ELECT. KEYPUNCH OPR. $19

BUSINESS Vocational Service, 110 West 42d. Secretary-Steno., Long Island City, $35; Steno.-Dictaphone, $27; Steno.-Book., $18.

CASHIERS, USHERETTES, picture theatres. DENTAL ASSTS., HYGIENISTS, experienced. MARKUS-BIRMAN AGENCY, 110 West 42d.

Instruction—Female.

BIGGER SALARIES FOR YOU.

If you earn less than $50 weekly you should become a Wilfred Beauty Expert at once; learn the famous Wilfred System of Beauty Culture during the day or evening; moderate tuition convenient to you.

Wilfred's prize-winning instructors make you skillful in all branches of this good paying profession, prepare you for the best position in smart beauty shoppes; many students accept week-end positions while learning; this helps pay their tuition.

Before you invest, investigate; visit any Wilfred School without obligation; ask any hairdresser about our reputation.

Call, telephone or write for free book "E."

WILFRED (Beauty Culture) ACADEMY, 1,657 Bway. (51st St.), N. Y. Columbus 9030. 285 Livingston St., Brooklyn. Triangle 0431. 833 Broad St., Newark. Mitchell 3685. Also Philadelphia and Boston.

BURNHAM GRADUATES IN BEAUTY CULTURE SUCCEED.

America's oldest school, established 59 years, provides an exclusive and thorough training; BURNHAM graduates find preference everywhere; a few short weeks fits you for a fine position at a splendid salary and you can actually EARN while learning; employment service in fifty cities; day and evening classes; small tuition; easy payments. Write, phone or call for Beauty Book "T." It's FREE.

E. BURNHAM SCHOOL OF BEAUTY CULTURE. Most Conveniently Located. 130 West 42d St. Wisconsin 8947.

SHORTHAND AND TYPEWRITING in 30 FULL DAYS by Prof. Miller, who taught in Columbia University 5 years, whose books are used by thousands of students in high schools and universities, and who has trained over 4,000 secretaries at the MILLER INSTITUTE OF SHORTHAND, 1,465 Broadway, at 42d St. Wisconsin 9330. Evening course requires 10 to 12 weeks.

REMINGTON-DALTON ACCOUNTING MACHINE SCHOOL. Latest Methods—Electric Machines. Brief Courses—Individual Instruction. Day and Evening Classes—Nominal Fee. ROOM 723—205 EAST 42D ST.

GIRLS, GOLDEN OPPORTUNITY! Learn beauty culture; positions waiting qualified graduates; earn while learning; day, night classes. Call, write, Moler College, 139 East 23d St.

DESIGNING, draping, millinery, dressmaking, pattern cutting thoroughly taught; individual instruction; day and evening; established 1876; visitors welcome. Tel. Bryant 3085. McDowell School, 71 West 45th St.

Help Wanted—Male.

ADVERTISING ASSISTANT for financial advertising agency, handle details and service accounts; seek man who will hustle for future; $30 start; confidential. V 667 Times Downtown.

BOY, 17, good at figures, learn automobile business; not afraid of work. S 206 Times.

BOY, errands, printing plant; $12. Estienne Press, 460 West 34th, 13th floor.

COST MAN, thoroughly familiar in standard cost analysis, burden application and time standards; state age and religion. X 2401 Times Annex.

DRAPERY ESTIMATER.

L. BAMBERGER & COMPANY have a vacancy for an experienced drapery estimater. Must be experienced in awnings and window shades. Apply at employment office, 9th floor, new building, between 9 A. M. and 1 P. M.

L. BAMBERGER & COMPANY, "One of America's Great Stores," Newark, N. J.

ENGINEER with woodworking experience, particularly store fixtures, for out of town, technically educated and qualified to reduce costs; detailed written application requested; replies confidential. X 2322 Times Annex.

FISH MAN, retail store experience; $27. Call Weisbecker, 270 West 125th.

GARAGE MANAGER, large Yorkville garage; opportunity; high grade man. S 281 Times.

HOTEL MANAGER for large midtown hotel, good opening for capable man who can qualify; state experience and salary. E. G., 275 Times.

INTERIOR DECORATOR, experienced, wanted; good salary; for one of Newark's largest houses. X 2423 Times Annex.

NURSE, night duty, compensation, experience preferred; doctor's office. 424 7th Av.

OFFICE MANAGER FOR ACCOUNTS RECEIVABLE DEPARTMENT OF A LARGE RETAIL STORE; MUST HAVE KNOWLEDGE OF MACHINE BOOKING METHODS AS APPLIED TO RETAIL ACCOUNTS AND BE ABLE TO MANAGE A LARGE PERSONNEL. WRITE GIVING FULL PARTICULARS REGARDING EXPERIENCE. D 358 TIMES.

PERSONNEL DIRECTOR. Young man who has long experience with employment agencies, to handle executive employment division; commission basis only. National Bureau Aviation Employment, Inc., 1,775 Broadway.

PLUMBING ESTIMATOR — Old-established firm seeks services of experienced man capable of securing entree and business from reputable builders and architects catering to a non-speculative type of work; permanent position; attractive compensation is open to right man; state fully qualifications; strictly confidential. S 146 Times.

Help Wanted—Male.

PRESS ROOM. Working foreman for small high-grade offset plant; color work; state past experience fully, age, salary expected. M. C. 93 Times.

PRINTING INK color matcher; write, stating experience and salary asked. X 2312 Times Annex.

PUBLIC UTILITY MEN. A central up-State Public Utility Company has vacancy for a man at least 30, who has had considerable experience preparing and filing reports for income tax withheld at source on all bond issues; also men who have had at least 5 years' experience in public accounting; state age, salary desired and experience; replies held in strict confidence. X 2496 Times Annex.

STENOGRAPHER. Experienced, for large import, export house; permanent position; state age, nationality, education, experience, salary. W 943 Times Downtown.

STENOGRAPHER, boys' camp, who can play piano; give particulars. D 342 Times.

YOUNG MAN.

Can you make satisfactory terms with applicants for credit on furniture accounts? Are you satisfied to work long hours? A steady position is offered if you can fulfill these requirements. Do not apply unless you have had a similar position. Call after 10 A. M. See Mr. Simon.

MICHAELS BROS., 5th Av. and 9th St. Brooklyn.

YOUNG MEN. OPPORTUNITY.

We want for New York Publix theatres young men, age 18-22, of average height, with at least two years' high school, for full and part-time work. RIALTO THEATRE, 42d-Broadway. Apply 9 A. M. Monday.

YOUNG MAN wanted for men's furnishings and hat store. Apply 10 o'clock. Schiller, 184 Park Row.

TWO MEN WANTED, inexperienced, desirous of entering the profitable selling field. See my ad. under Sales Help Wanted. THOMAS FORTNER, 151 WEST 40TH ST., 16th Floor.

Help Wanted Male—Agencies.

OTTERSON, INC., 11 Park Place. EDWARD R. KING, Placement Manager.
OPERATING EXECUTIVE, chain store exp., knowl. store layouts .... $40-$50
AUTO FINANCE CREDIT MAN, clean cut, aggressive type, expd., good co. $40
TELETYPE MACH. OPER., bank $35
RADIO TUBE ENGR., Brooklyn .... Open
BKPR., accts. rec., trial bal. $25
TYPIST, night work, midtown $25
STENO., young, expd.; future $25
TYPIST, young, fair exp. .... mo. $90
LAW STUDENT, Anglo-Saxon $15

Bank—New business man .... $3-$5 M.
Bank Teller—For. exp. loans sec. ...... to $60
Credit Analyst—Auto exp. $175
Bank Coupon Collection Clerk .... to $35
Steno.—Young man, H. S. grad $25
Typist—Beginner; American $16
Sales Executive—Textiles $80
Salesmen—Biog., 1 phar'st, travel ...... Open
Salesman—Direct mail adv. $50
Salesmen—(4); bldg. appl., travel .... Dr. $40
ACORN AGENCY, 17 John St.

WARNER EMPLOYMENT SERVICE, 3 Park Row. Barclay 4408.
ASST. MGR., house furnishings and floor covering store; window display exp. $50
CLERK-Correspondent, neat penman $35
CLERK, H. S. ed.; age 25-30 .... $30-$35
CLERK, jr. executive position $30
BKPR., D. E. exp.; neat penman $25
CLERK, lead to trav. sales $25
RACK CLERK, 3 P. M. to 11 P. M. $25
JR. STENO., beg. or exp. $22
H. S. GRADS., learn brokerage $20

FRANKLIN AGENCY, 132 NASSAU ST.
ASST. SALES MGR., wholesle.-rtl. exp. $4,000
STORE EXECUTIVES, chain stores ... $3,600
CREDIT & COLLECTN. MEN, single. $35-$40
ASST. PURCHAS. CLERK, utility $135
COLLEGE GRAD. (10), future exec. . $30-$35
STORE MGRS., chain store, 30-35 yrs. $30-$35
YOUNG MEN, 25-30, H. S. grad., chain store $25
SALESMEN, retail shoe .... $18-$20
BOYS (10), continuatn. & H. S. grad. . $12-$15

CASTLE-HILL, 206 Broadway. Room 518.
BOND SALESMEN, good following, exp. Open
UNDERWRITER, good insurance exp. . Open
FLOORMAN, 40 yrs., Westchester, tall ... $26
PAYING-REC. TELLER, bank exp. $38
TYPISTS, 20-25 yrs., exp. $22
BURROUGH BKPR. OPR., bank, Bklyn. $21
BOYS, 17-18 yrs., some H. S. $15
BOYS, 14-16 yrs., uptown .... $10-$14

MAGNET BUSINESS SERVICE, 11 John St., 5th fl. Cort. 4066-7-8-9.
ASST. CASHIER—Long Island City $35
BKKPR.—Full set $29
ACCTS. REC. BKKPR. $27
STENO.—Summer camp .... Open
ROUTE MEN—Circulating library $20
TYPISTS—A1 .... $20
FILE CLERK $16
BOYS—A1 type .... $15-$18

WARNER EMPLOYMENT SERVICE, 3 Park Row. Barclay 4408.
SEC.-STENO.—New firm $35
STENO.—Real estate office $30
STENO.—Mfg. firm $30
SEC.-STENO.—To V. P. $25
COMPT. OPER.—Advancement $25
STENO.—Small office $20
TYPIST—Learn brokerage $15

OTTERSON, INC., 11 Park Place. Interviews, 2 P. M. to 6 P. M.
BKPR., full set, mfg. co. exp.; Mount Vernon; good opportunity .... Open
COLL. GRAD., majored math $25
FILE CLERK, Mount Vernon, A-1 co. ... $23
E. F. BKPR., some exp. .... $20-$22
STENO., some exp. life insur. $20

STRAND PLACEMENT BUREAU, 152 West 42d. Wisconsin 4636.
Typists, H. S. grad., age 18-20, adv. $20
Shipping Clerk, exp., age 30-35, husky ... $30

PLACEMENT MANAGERS, thorough knowledge agency commercial insurance essential; drawing and commission. V 666 Times Downtown.

MAYFAIR PERSONNEL SERVICE, 545 5TH AV., SUITE 814. P. & R. Teller, $1,500-$1,600; Rack Clerk, $1,100

YOUNG MEN, Americans, as ushers and doormen for picture theatres. Markus-Birman Agency, 107 West 41st.

42D ST. AGENCY, 7 EAST 42D. Clerks, $18-$35; Stenographer, $125; Stock.

BUSINESS EFFICIENCY, 507 5TH AV. Bookkeeper-Ledger, steamship experience. $25

BOYS, high type, high school graduates, $15. Kenney Personnel Service, 82 Wall.

Instruction—Male.

AVIATION NEEDS TRAINED MEN. EARN WHILE YOU LEARN.

Unless you are holding a position which offers a brilliant future you owe it to yourself to see Mr. Thomas, our Vocational Director. He has assisted hundreds of men to get into aviation.

Student and graduate placements with the following aircraft concerns speak for themselves:

WRIGHT AERONAUTIC CORP.,
CURTISS-WRIGHT FLYING SERVICE,
SIKORSKY AVIATION CORP.,
E. W. BLISS CO.,
AMERICAN AERONAUTICAL CORP.,
O'CONNOR TRANSATLANTIC CORP.,
UNIVERSAL AIR LINES,
IRELAND AIRCRAFT CORP.
NEW YORK-RIO-BUENOS AIRES AIRLINE

What we have done for others we can do for you.

INSTITUTION OF AERONAUTICS, INC., Inquire Vocational Dept., 4th Floor. 1,780 Broadway, N. Y. C. Circle 4206.

ACCOUNTANCY. Are you interested in training for the C. P. A. certificate or for an executive position as controller, treasurer, office manager or private secretary? If so, investigate the professional courses at Pace Institute. Write or telephone Barclay 8200 for information and copy of The Institute Bulletin. Pace Institute, 225 Broadway, New York.

DON'T BE A "JOB HUNTER!" We have helped thousands to success by showing them how to develop and capitalize their true abilities (not a study course); preliminary interview and Booklet B free. MERTON INSTITUTE, INC. Bar Bldg., 36 West 44th St. Vanderbilt 2562.

MEN, GOLDEN OPPORTUNITY! Learn barbering or beauty culture; positions waiting qualified graduates; earn while learning; day, night. Inquire MOLER COLLEGE, 139 East 23d St.

WALL STREET BUSINESS SCHOOL, 1 Maiden Lane. Hitchcock 3100. Practical simplified brokerage course. Next class starts May 15. Statistical course. Home-study course.

POSITIONS GUARANTEED or fee refunded; clerks, 17-30 years, $100 to $150 per month; city service classes day, night. Room 1025, 63 Park Row, Civil Eng. Inst., World Building, N. Y. C.

DRAFTING, architectural, mechanical, structural, surveying, mathematics; Cooper Union preparation. Mondell, 1,440 Broadway.

PHOTO ENGRAVING, practical training, real shop; day and night. Call or write, Hirshdorfer, 36 East 23d. Algonquin 1223.

BECOME a "movie" cameraman or portrait photographer. Booklet "T" sent. New York Institute of Photography, 10 West 33d St.

Sales Help Wanted—Male.

ADVERTISING SOLICITORS. PERMANENT CONNECTION—BIG INCOME. Unique advertising medium, popular 10c product; a sensation everywhere; highly profitable for local merchants; large free distribution, theatres, other locations; no competition; no sales resistance; unlimited field; steady, unsolicited renewals assure large permanent commission income. UMBY CORPORATION, 35 WEST 19TH.

ADVERTISING SALESMEN—Can use several good men for metropolitan districts and Long Island; only those who can give proof of their past performances in the sales of telephone index space and other advertising specialties will be considered; straight commission. S 248 Times.

Sales Help Wanted—Male.

ADVERTISING SALESMAN, high-grade man, age 25-40, for large New York organization national in its scope; must have sales experience and sufficient confidence in his ability to work on straight commission basis; $52 commission paid on average sale; commissions paid at once; immediate income for man with ability to qualify. For appointment phone, 9-11 A. M. or 3-4 P. M., Lexington 4485. Mr. Teare.

ADVERTISING SALESMEN. A1 OPPORTUNITY. Nationally recognized A1 well-rated organization offers unusual opportunity to salesmen, selling sales promotion campaigns to all lines of business; permanent, year-round connection with future to right man; we offer personal assistance in field; substantial earnings paid weekly against attractive commission schedule. Apply Warren Moore, Eastern Sales Manager, 67 W. 44th, Room 1103.

ADVERTISING SALESMEN, special page of Brooklyn newspaper; commission. 550 Atlantic Av., Brooklyn.

AUTOMOBILE SALESMAN sell used cars in White Plains; two up-to-date open lots, plenty of business; must be experienced, able to supply first-class references; commission. Apply used car manager, Brown Buick Co., 63 South Lexington Av., White Plains, N. Y.

AUTOMOBILE SALESMEN—We need additional men to handle our tremendous floor play; leads furnished; exceptional opportunity; commission and splendid bonus. Studebaker Branch, 168th St. and Broadway.

AUTOMOBILE SALESMEN for Ford cars and trucks; commission. Wiener Motor Sales, 611 Manhattan Av., Brooklyn. Telephone Greenpoint 3279.

BOND SALESMEN.

See advertisement under "Sales Help Wanted Male" for the Peerless Corporation, 7 West 44th St., starting "Salesmen and Sales Managers."

CORRUGATED box salesmen and sales manager wanted by financially sound and progressive house; only men with experience need apply; correspondence strictly confidential; commission or salary. X 2493 Times Annex.

ELECTRIC water cooler salesmen, who can appreciate a good thing when they see it; simple selling proposition that insures large commissions for intelligent workers. Apply 11 A. M., Mr. Rosemarin; Copeland Refrigerator, 480 Lexington Av. (46th).

INSURANCE SALESMEN.

See advertisement under "Sales Help Wanted Male" for the Peerless Corporation, 7 West 44th St., starting "Salesmen and Sales Managers."

RADIO SALESMEN.

VIM RADIO COMPANY

has several openings on its sales staff for men of proved ability, residing in Greater New York or New Jersey; attractive commission; interview will be granted Monday, Tuesday and Wednesday, A. M. See Mr. Moore, 16 Concord St., Brooklyn.

REAL ESTATE SALESMEN.

See advertisement under "Sales Help Wanted Male" for the Peerless Corporation, 7 West 44th St., starting "Salesmen and Sales Managers."

REFRIGERATION SALESMEN (commercial) experienced, who know advantages of a cooling system that needs no defrosting and eliminates dehydration; sawdust coolers need no relining; reduced operating cost; salesmen unafraid of work can earn good money; liberal commission; small drawing account when qualified. Copeland, 480 Lexington Av. (46th). Mr. Rosemarin.

SECURITY SALESMEN.

Hundreds of prospects interested and ready for closing; 7% cumulative, convertible preferred stock with bonus of common; established organization with long record of earnings; we pay liberal commissions.

ASK FOR MR. BROWN,

Suite 1012, 122 East 42d St., Chanin Bldg., New York City.

STORE FIXTURE SALESMEN

with excellent sales and considerable architectural drafting ability; salary or commission; detailed written applications requested; replies confidential. X 2321 Times Annex.

SWEATER SALESMAN with following among department, chain store trade; state experience; exceptional opportunity; replies treated confidentially; drawing account. X 2513 Times Annex.

SALESMANAGERS! SALESMEN! EXPERIENCED.
SECURITIES. AUTOMOBILES.
REAL ESTATE, KINDRED LINES.

ARE YOU A GOOD CLOSER?
HERE IS YOUR OPPORTUNITY
TO MAKE QUICK MONEY.
SPECIAL TRAIN EVERY SUNDAY
CARRIES HUNDREDS OF PROSPECTS
TO RECENTLY ZONED
INDUSTRIAL AVIATION LOCATION
ADJACENT TO
MITCHEL, ROOSEVELT
AND (FORMER CURTISS) FIELDS.
(WORLD'S BUSIEST AVIATION CENTRE.)

LECTURE BY FIELD EXPERT WILL BE GIVEN ON PROPERTY.

AVIATION BACKGROUND WILL SELL THESE INDUSTRIAL UNITS, ALSO ZONED AS BUSINESS LOTS, AT $1,000 to $1,200 PER UNIT.

EASIEST—QUICKEST—MOST FASCINATING SALES PROPOSITION IN CITY.

PROSPECTS ASSIGNED TO YOU ON PROPERTY—NO CANVASSING.

5% CASH COMMISSION PAID ON CLOSING.

Write for day or evening appointment, VICE PRESIDENT—SUITE 602, 570 7TH AV. COR. 41ST ST.

SALES MANAGER.

We want an active, experienced Sales Manager to direct the sales department of an established company in the monument business whose method of marketing has recently changed, requiring a sales force. The man we want should be prepared to qualify on the following points:

1. He must be between 35 and 45 years of age, active, healthy and alert.
2. He must have a satisfactory record either as a sales manager or assistant sales manager (experience in our field not essential).
3. He must be prepared to live in New England and to spend at least half his time in the field training salesmen and in active supervision.
4. He must be available within 30 days.

His immediate salary will be based upon his record and his new responsibilities. His eventual compensation will depend upon himself.

S 139 TIMES.

SALESMAN sell rayon underwear, also assist in shipping room; salary basis. S 114 Times.

SALES REPRESENTATIVE for small, growing concern; drawing account against commission; leads furnished. Glass Engraving Co., 412 East 167th St.

Sales Help Wanted—Male.

SALES REPRESENTATIVE.

GENERAL ELECTRIC REFRIGERATOR.

WE HAVE ONE OPENING EACH IN OUR BRONX, BROOKLYN AND QUEENS RETAIL ORGANIZATIONS FOR A HIGH-GRADE SPECIALTY MAN; ONLY THOSE WITH A RECORD OF DEFINITE SUCCESS IN SELLING NEED APPLY.

SUCCESSFUL APPLICANTS WILL BE GIVEN A BRIEF BUT INTENSIVE TRAINING BEFORE ASSIGNMENT TO A TERRITORY; OUR ESPECIALLY FAVORABLE DEFERRED PAYMENT PLAN AND SUBSTANTIAL ADVERTISING AND DIRECT MAIL SUPPORT WILL ASSIST THE RIGHT MEN TO EARN AN ATTRACTIVE INCOME IN COMMISSIONS.

CALL TODAY 9:30 TO 1,
201 REX COLE BUILDING,
21ST ST. AND 4TH AV.
ASK FOR MR. HICHBORN,
SALES MANAGER.

SALES REPRESENTATIVE.

GENERAL ELECTRIC.

COMMERCIAL REFRIGERATOR.

WE REQUIRE AT ONCE A HIGH-GRADE SPECIALTY MAN FOR OUR BRONX COMMERCIAL ORGANIZATION AND ANOTHER FOR OUR WESTCHESTER DIVISION; THOSE HAVING PREVIOUS EXPERIENCE IN SELLING STORES, RESTAURANTS, FACTORIES AND OFFICES WILL BE GIVEN PREFERENCE.

TO THE HARD WORKER A HANDSOME INCOME IN COMMISSIONS IS ASSURED.

CALL TODAY, 9:30 TO 1.

203 REX COLE BUILDING,
21ST ST. AND 4TH AV.
ASK FOR MR. MAY.

SALESMEN.

AN UNUSUAL OPPORTUNITY

is open to the men we want; we must have branch managers, depot managers and district supervisors; direct selling experience given preferences, but not demanded.

Men selected must be able to furnish references and attend sales training school for one week at our factory branch—our expense—where they will receive complete instruction regarding our electrical hygienic unit.

The men will operate on advanced commission and bonus until qualified.

Personal interview only 9:30-12 Monday. MR. J. EKEBERG, ROOM 1317, WILLIAMSBURGH BANK BLDG., 1 Hanson Place, Brooklyn, near Atlantic Av. Station, L. I. R. R. B. M. T. and I. R. T. subways.

LONG ISLAND RESIDENTS SEE MR. STURTZ, ROOM 501, 89-64 163d St., JAMAICA, 2 blocks from Union Hall Station.

SALESMEN.

See advertisement under "Sales Help Wanted Male" for the Peerless Corporation, 7 West 44th St., starting "Salesmen and Sales Managers."

SALESMEN WHO HAVE SOLD REAL ESTATE, INSURANCE, SECURITIES, OR WITH PAST BUSINESS EXPERIENCE;

to men over 27, with character and ability, this company offers excellent opportunity for immediate commission income; the work is dignified and pleasant in representing thrift plan in connection with prominent New York bank; substantial earnings are assured to men who will work through distribution of direct leads. Apply Suite 305, 701 8th Av. (at 44th).

SALESMAN—A retired business or professional man who finds inactivity irksome can form a dignified, interesting and highly remunerative connection interviewing prospects for the creation of protected trust fund accounts in conjunction with a prominent bank; substantial commission income assured. For interview, write S 257 Times.

SALESMEN accustomed to calling on stores, brokers, banks, hotels; investigate our patented magnetic display signs; surprising new product gets attention anywhere; virgin territory; recommended by prominent concerns; large weekly earnings from liberal commission; references required. Wondersigns Corporation, 225 5th Av.

SALESMEN with knowledge of electrical and ventilating engineering; can realize exceptional earnings selling a patented electrical ozone device; thorough training given prospects and leads furnished; commission basis. Call Monday and Tuesday. Bunnell Corozone Corp., 215 Fulton St., New York.

SALESMEN—Harris Brothers Company, position open for two salesmen in re-roofing department, who can qualify for managers within a short while; a new department being created; my advancement causing these openings; salary and commission. Apply 170-06 Hillside Av., Jamaica.

SALESMAN-COLLECTOR with car; not canvassing; immediate commission on sales to start; salary $225 monthly, with commissions, bonus when capable; household products; manufacturer rated AAA1; excellent future. Manager, 3113 Broadway (124th).

SALESMEN to sell guaranteed securities for one of the largest building corporations on Long Island; no experience necessary; must come well recommended; salary and commission. Call 9 A. M., Rego Construction Company, 95-32 Queens Boulevard, Rego Park, Elmhurst.

SALESMEN—Wonderful opportunity for dynamic salesmen; men between 25 and 45 years, of neat appearance; must have had successful outside sales experience; commission basis or drawing account arranged. Apply Kelvinator Sales Corp., 1 West Forty-seventh St., 4th floor.

SALESMEN wanted by large manufacturer in New York City to sell lacquers, lacquer enamels, varnishes and paint on a commission basis to industrial trade in New York and adjacent States; state qualifications and experience in detail. X 2350 Times Annex.

SALESMEN, with car, selling lamps, smokers' novelties, &c.; every housewife good customer; $1 item; small deposit required; large commission; 9-1. Best Value Trading Co., 438 Sumner Av., Brooklyn (Halsey).

SALESMEN, experienced ladies' handbags; specialty, $2.95; must have a following in New York City and Brooklyn department stores; no other need apply; drawing account against commission. S 271 Times.

SALESMEN, junior, to assist estimator in re-roofing department; good opportunity; commission; territories in Brooklyn and Long Island. Apply Mr. Root, SEARS-ROEBUCK & CO., 100 Bergen Av., Jamaica.

SALESMEN to solicit membership for important civic organization; commission basis; character references required. Apply Manhattan Board of Commerce, Park Central Hotel, 56th St., 7th Av.

SALESMEN, 3, to sell household utilities; no canvassing; if you have grit, are honest and own a car, come in and see our Mr. de Pietro; commission plus bonus. 36 West 20th St.

SALESMEN, solicit exterminating contracts; large commissions; acquainted with real estate, restaurants; leads furnished. Gem Co., 1,326 Jerome Av.

SALESMEN, THRIFT. Commission over three times deposit; also assistant sales managers. 570 7th Av., Room 1201, 10 A. M., Monday.

SALESMAN, make big money refinishing brass signs with chromium; liberal commissions. Chromium Sign Co., 132 West 22d.

SALESMEN, following men's furnishing buyers, for line of sport sweaters; all territories; commission. X 2358 Times Annex.

SALESMEN with cars, experienced selling blowers, coal-saving devices only; drawing and commission. 135 Clinton St. (at Broome).

SALESMEN, experienced soda syrups; commission. Gray & Andrews, 1,715 86th St., Brooklyn.

SALESMAN-MILLING CUTTERS, must have car and be willing to travel; salary and commission. X 2440 Times Annex.

Sales Help Wanted—Male.

SALESMEN

AND

SALES MANAGERS

OUR PRODUCT.

We are the International Distributers of the ORIGINAL HOME CARBONATORS, legally an absolute monopoly, basically patented as of May, 1926. It has been tested in New York for over two years.

EASY PAYMENT PLAN.

We announce here for the first time our new easy payment plan which should multiply sales potentialities at least a thousand per cent—and

OUR LEAD SYSTEM

We Consider Second to None.

OUR USERS

include over sixty members of the New York Stock Exchange.

Over 60 per cent of our clients are Social Registrites.

THE MANUFACTURERS.

The Stroh Interests of Detroit, famous in the beverage business for eighty years, have put their product on the market consistent with, yes, even surpassing, their eighty-year reputation.

PROMOTIONS.

WEEKLY DINNERS.

At our weekly dinner for our sales force, we promote our sales managers into exclusive territories. These territories are not for sale, and

94 BIG TERRITORIES IN THE UNITED STATES ARE STILL OPEN.

We not only pay our sales managers liberal commissions, but provide salesmen for them.

ADVANCES ARE MADE

ON ALL SALES AND TRIAL ORDERS.

We shall be open for interviews Today, Monday, May 19, from

10 A. M. TO 6 P. M.

for those who may be interested in full-time work.

OUR NEWARK BRANCH

for those interested in working in New Jersey is at

164 MARKET ST.

Room 501. Phone Mitchell 1545.

In charge of

MR. DONALD G. STORCK.

PART TIME.

Our part-time department is in charge of

Mr. CARL PETERSON. Mr. FRED UNGER.

WE ARE INTERVIEWING PROSPECTIVE PART-TIME MEN EVERY EVENING FROM

6 TO 10 P. M.

THOMAS A. COOK. ASHLEY NAGLE.

THE PEERLESS CORPORATION,

SEVEN WEST FORTY-FOURTH ST.

NEW YORK CITY,

FIFTH FLOOR.

SALESMEN—Serious, reliable men needed to fill vacancies created by recent promitions; men who are accustomed to earning $5,000 yearly preferred; leads furnished; substantial weekly income under liberal commission and bonus arrangement.

For interview call 10 to 12 or 2 P.M.

UNITED THRIFT LAN, One of the Largest Institutions of its Kind. 122 East 42d St., N. Y. (7th floor), or 32 Court St., Brooklyn (Room 501).

SALESMEN, residing in Greater New York, with or without car, to call on banks, stores and hotels, with patented electric moving message window displays, similar in principle to the running signs you see on tops of buildings; investigate this proposition today; advance commissions; salary to producers. Motologue Corp., Suite 412, Graybar Building, 420 Lexington Av.

SALESMEN with following, experienced commercial stationery and printing; salary and commission; state previous experience. S 284 Times.

Sales Help Wanted—Male.

SALESMEN. EXPERIENCE NOT NECESSARY;

GOOD FUTURE; STEADY INCOME; LIBERAL ADVANCED COMMISSIONS.

EXECUTIVE POSITIONS AWAIT YOU. We help you close contracts and allow full commissions during training period.

See Vice President. Call all day. STUYVESANT THRIFT PLAN, 521 5TH AV. (Corner 43d) NEW YORK.

MEN.

Waiting lists will soon be established for applicants seeking positions with Electrolux, Inc.; we are manufacturers of a number of high-grade specialties; the men employed will be put in the health department of our business selling an electrical hygienic unit sold to hospitals, schools, churches, theatres, homes, offices and industries.

These men will be assured of a splendid income in bonus and commission with a financially strong international organization; inasmuch as we are the only manufacturers of this unit, we cannot get experienced men, and the qualifications required are intelligence, aggressiveness and loyalty.

Men who apply for personal interview 10-12 Monday will be able to start work immediaely if they are accepted.

SEE W. R. DANIEL, ROOM 323, 250 PARK AV., COR. 46TH.

Men living in Westchester, SEE MR. BAKER, ROOM 3, 76 Mararoneck Av., White Plains.

THERE IS AN OPENING for a man of intelligence, 25 years of age or over, to become associated with a very high-grade realty concern who are handling close-in New York City property.

This is a commission proposition of merit where earnings are large and the work pleasant and steady. Best of all you need no experience, as I work with you. A determined man of ambition will find this ad appealing.

MR. THOMAS FORTNER, 151 West 40th St., 16th floor.

3 MORE VERY GOOD MEN

wanted on a straight lead proposition. Fastest selling property on Long Island.

Prices greatly smashed; no matter where you are working or what your job is now, it will pay you to see us. Very liberal commission.

Room 1212—225 West 34th St.

EXECUTIVE SALESMAN.

Due to promotion we have an opening in our die cast metal products division for a salesman with specialty experience; our special demonstration work demands a man of good appearance and ability, one who will want to prove that he deserves his promotion. Excellent commission and bonus arrangement and real cooperation assure him a permanent and remunerative income. 38 WEST 20TH ST., MR. STEWART.

MEN (2), TO START AT ONCE. Two vacancies in enlarged real estate office due to promotions must be filled at once; experience not required speedy advancement if you show earnestness; commission, but other arrangements may be made. Call all day. M. NORRIS, ROOM 634, 393 7th Av., opp. Penn. Station.

MEN. A splendid opportunity for foreign-speaking men of intelligence in a prominent reality office; very attractive proposition on a liberal commission basis; experience unnecessary; apply between 9-10 A. M. only. Mr. Paiken, 55 West 42d St., New York City, Room 1338.

YOUNG MAN, with car, married preferred; neatness and references essential; permanent position; Bauxite products; not canvassing; bonus plus commission to start; $50 salary and commission when qualified; good future. Mr. Richter, 105 West 20th, forenoon.

MAN. Over 25 years old, to help close sales; best real estate opportunity in New York City property; commissions shared; foreign speaking preferred. Room 1809, 101 West 31st St.

MAN to learn the selling business with a well-known real estate company; salary and commissions. Write for appointment. M. L., 217 Times.

NEW, striking, advertising cuts for merchants; virgin territory; minimum commission, $39 per sale, paid daily. Telephone Park Ridge 306. Wellman Studios, Montvale, N. J.

MEN, willing workers, opportunity, Fuller Brush Co., cover established Bronx territory; permanent, future; salary, commission. 2-5, 7-9, Room 1001, 103 East 125th.

ESTABLISHED Fuller Brush Co. route; plenty business waiting; three clean-cut men needed; no experience; salary, commission. 2-5, 250 West 75th, Room 519.

YOUNG MEN, college students, Summer positions, sales department publishing house; salary, bonus; tuition paid next Fall. Write Box 343, 1,482 Broadway.

SOLICITORS, experienced only, on savings accounts, with beautiful premium; new campaign; liberal commissions. Murray Hill 5100. Mr. Kaufman.

FAST-SELLING ADVERTISING NOVELTY, commission basis; car useful; write experience, telephone number for interview. D 343 Times.

YOUNG MEN, one or two, as representatives in Brooklyn for oil burner distributer; salary. Call or write Monday, 9:30 A. M.

MEN wanted, with cars, to sell soap; very attractive commission. S 280 Times.

Agents Wanted.

INCREASE YOUR INCOME. BUILD YOUR OWN BUSINESS. ACCIDENT AND HEALTH INSURANCE. WHOLE OR PART TIME. National Accident Society, 320 Broadway.

Automobile Exchange On Page 29.

FOR SALE

Rate 75 cents an agate line daily; 85 cents Sunday.

ANTIQUES—Sheraton sofa, 6 feet in length, 4 carved front legs, 2 plain rear legs, paneling and inlay; also Whaling ship mirror and Wedgwood ware. Box 92, Fairfield, Conn.

LINOLEUM and carpet, new; dealer's sacrifice; 1,600 yards. Bowling Green 5376.

House Furnishings.

WILL SACRIFICE my hand-carved English walnut dining room suite, consisting of 8 chairs, handsome table, crystal closet, marble-topped service table and buffet. By appointment only. Trafalgar 7487.

ANTIQUE dining room furniture; Sheraton sideboard, Queen Anne chairs, Oriental rugs, corner cupboard. Call Endicott 2133 Monday.

HANDSOME velour couch bed, club chair, large rug, items. Monday, Tuesday after 6. Wells, 61 West 83d St.

AMERICAN walnut, twin beds, complete suite, sold at own price. Cathedral 2435.

CHICKERING PIANO, Sarouk rug; for sale. Washington Heights 3235. Call evenings.

House Furnishings—Dealers.

OIL PAINTINGS, pleasing subjects, $10-$20-$50. Wise, 428 Columbus Av. (81st).

Musical Instruments.

A RARE OPPORTUNITY, one of the oldest German violins in the country, full size, very loud and very clear tone. For information address Mary Chamberlain, 49 Reservoir Av., Bridgeport, Conn.

UPRIGHT piano, banjo, saxophone; good condition; cheap. A. S. Schuh, 204 West 55th. Apt. 6SE.

STEINWAY grand piano, good tone and condition; $350. Powers, 17 West 125th.

Musical Instruments—Dealers.

4 STEINWAY grands, $325 each; Mason & Hamlin, Chickering, Weber grands, $275 each; uprights, $55 up; in storage. 421 West 28th St. Chickering 1924.

Office Furniture and Store Fixtures.

BIG BARGAINS—NEW AND USED roll, flat, typewriter and bookkeepers' desks, chairs, Kardexes and filing cabinets, safes, directors' tables and chairs. Walnut matched office suites. Leather upholstered chairs and settees.
ADDING AND ADDRESSING MACHINES
Typewriters, check protectors and time clocks bought, sold and exchanged. NATHAN'S, 548 Broadway, near Prince St. Tel. Canal 2927.

EXCHANGED OFFICE FURNITURE also new furniture or discontinued styles at great savings; everything for the office. WILLIAM F. WHOLEY CO., INC., Globe-Wernicke Distributers, 138 Grand St., east of Broadway. Canal 1941.

$25,000 STOCK of desks, chairs, filing cabinets, safes, telephone booths, typewriters, adding machines, mimeographs; absolute sacrifice. Chelsea Bank Building, 266 West 34th. Lackawanna 3251.

WALNUT partitions, steel shelving, files, desks, safe, cabinets, time clock, sewing machines, cutting tables, comptometer, typewriters. Stuyvesant 4563.

Office Furniture and Store Fixtures.

WALNUT and mahogany office furniture, typewriters, mimeographs, steel safes; real bargains. Dallek Bros., Inc., 442 Broadway. Canal 7951.

OFFICE furniture, filing cabinets, new and used, typewriters, adding machines; bargains. Eagle, 110 West 40th St. Lackawanna 0682.

BIG BARGAINS—Slightly used office furniture; safe cabinets, time clocks. Louis Falb, 57 West 21st St. Gramercy 3674.

DESKS, chairs, safes with or without underwriters' labels; files, cabinets; bargains. Acme, 44 West 29th St. Bogardus 3252.

ALL OUR OFFICE FURNITURE FOR SALE. 232 EAST 42D. BARGAINS. NO DEALERS.

BOOKCASES, desks, files, partitions; bargains. Store, 304 West 58th. Columbus 10234.

SHAW-WALKER SAFES, FILES, DESKS. Store, 145 Grand St. Canal 2796.

Wearing Apparel—Dealers.

FOX SCARFS, GENUINE, $15; used for display; dresses, all sizes, $10; coats, $15; fur coats, $45; deposits accepted. Open to 9. FRANCES REID, 57 WEST 49TH ST.

Wanted to Purchase.

WE GUARANTEE to pay highest cash prices for your furniture, rugs, bric-a-brac, bronzes, silver, pianos, books, &c. DANIELS, 56 EAST 13TH ST. Algonquin 7091 evenings. Mott Haven 7318.

ANTIQUES—HIGHEST CASH FOR DIAMONDS, GOLD, SILVER, ESTATES Provident Tickets, Bric-a-Brac, Bronzes. CALIFORNIA TRADING CO., 117 EAST 59TH ST. Phone Volunteer 3834.

HIGHEST PRICES FOR DIAMONDS, PLATINUM, GOLD, GOLD TEETH, SILVER, ANTIQUES, PROVIDENT TICKETS. NATIONAL DIAMOND APPRAISING, 562 5th Av., cor. 46th. (Est. 1912.). Bry. 5764.

HIGHEST PRICES PAID FOR OLD GOLD, SILVER, ivory, jewelry and antiques. Write or phone. Buyer will call. GOTHAM CURIOSITY SHOP, 640 Madison Av. at 59th. Volunteer 7533.

POSITIVELY BEST PRICES PAID. Furniture, bric-a-brac, silver, bronzes, Oriental rugs, pianos, antiques, &c. Gilbert, 84 UNIVERSITY PLACE. Stuyvesant 8730; evenings, Kellogg 7758.

DON'T FAIL TO GET OUR OFFER. FLATTAU'S, 43 West 64th. Algonquin 2033—Always pays highest prices for furniture, antiques, paintings, rugs, bronzes, silver, pianos.

ALLEN PAYS HIGHEST CASH Prices for Furniture, Rugs, Antiques, Bronzes, Silver, Paintings, Bric-a-Brac, &c. ALLEN, 46 East 13th St. Algonquin 5740.

HIGHEST cash for your furniture, rugs, pianos, china, silver, paintings, books, antiques. Paulson, 200 East 47th. Vanderbilt 3226.

GREIGE GOODS Wanted, crepes, 3x3, for printing purposes; spot cash. Lyon Shoe Co., Inc., 205 West 37th St.

STEINWAY or good make grand piano wanted; will pay cash. Harlem 2792.

1,200 GROUPS TO JOIN IN JOB CONFERENCE

Heads of Social Organizations Start Today to Seek Ways of Ending Unemployment.

COUNCIL MEETS TOMORROW

Leaders Will Discuss Welfare and and Other Problems at Two-Day Session Here.

More than 1,200 organizations active in charity and social welfare work will consider ways and means of handling the unemployment problem at a meeting this afternoon of trustees and directors of these organizations at the Hotel Plaza. Special emphasis will be laid on the State's plans for meeting the problem of industrial idleness and the city's program for amelioration of the situation.

The meeting will be under the auspices of the Welfare Council of New York City. The board of directors of the council has invited not only the 801 organizations affiliated with the council but also 400 other agencies, for which sections have not yet been organized in the council, to take part in the conference.

Felix M. Warburg, vice president of the Welfare Council and chairman of the board of directors of the Federation for the support of Jewish Charities, will preside. The scheduled speakers and their subjects are:

FRANCES PERKINS, State Commissioner of Labor, "From Talk to Action in Unemployment."
Dr. SHIRLEY W. WYNNE, Commissioner of Health, "What Next in Health for New York City."
WILLIAM HODSON, Executive Director of the Welfare Council, "The Strength of Teamwork in Health and Welfare."
HOMER FOLKS, secretary, State Charities Aid Association, "Five Years of City Planning for Welfare."

Today's meeting will be preliminary to the twentieth annual New York City Conference of Social Work which, beginning this year, is merged with the Welfare Council.

In six sessions tomorrow and Wednesday the City Conference will consider "What Unemployment Means to Social Agencies," "Prohibition and Social Work," "Mental Hygiene for the Adult," "Neighborhood Health Centres," "Newer Trends in the Field of Delinquency," "Social Problems of the Porto Ricans in New York City and in Porto Rico," "The White House Conference on Child Health and Protection," and a number of other subjects of concern to professional social workers, to the supporters of public health and welfare work, and in many cases to the public at large.

The sessions of the City Conference on Social Work will be held at the Emanu-El Community House, 1 East Sixty-fifth Street. The speakers will include:

GRACE ABBOTT, director, United States Children's Bureau.
CLARE M. TOUSLEY, assistant director, Charity Organization Society.
BAILEY B. BURRITT, director, Association for Improving the Condition of the Poor.
HENRY BRUERE, chairman, Governor's Commission on the Stabilization of Employment.
RALPH G. HURLIN, Russell Sage Foundation.
MARY LADAME, Advisory Committee on Employment Problems.
PAUL U. KELLOGG, editor, The Survey.
BERNARD J. FAGAN, chief probation officer, Children's Court.
JOHN C. GEBHART, Association Against the Prohibition Amendment.
Mrs. F. LOUIS SLADE.
Dr. GREGORY ZILBOORG, Bloomingdale Hospital.
Dr. SHIRLEY W. WYNNE, Commissioner of Health.
Mrs. SIDNEY C. BORG, president, New York State Conference on Social Work.
FREDERICK MORAN, director, Catholic Protectory New York City.
VIRGINIA M. MURRAY, director, Crime Prevention Bureau.
CHARLES H. WARNER director, Brooklyn S. P. C. C.
Rev. PATRICK A. O'BOYLE, director, Catholic Guardian Society.
Dr. S. J. CRUMBINE, director, American Child Health Association.
JOYCE BALDRIDGE, secretary, Brooklyn Bureau of Charities.
ADALINE A. BUFFINGTON, secretary, Family Welfare Division, Welfare Council.

Bernard J. Fagan, chief probation officer of the Children's Courts, is chairman of the City Conference of Social Work this year and Miss Violet A. Jersawit is secretary.

RESORTS

LONG ISLAND.

NEW PARK INN
Rockaway Park, L.I. Belle Harbor 5800
Opens Decoration Day
OCEAN FRONT
MODERN—FIREPROOF
38 MINUTES FROM PENN STATION
Special Rates Decoration Day & June
L. WINTERFELD, Mg. Dir.

NEW YORK.

BRIARCLIFF LODGE
BRIARCLIFF MANOR, N.Y.
WESTCHESTER COUNTY
For rest, relaxation or Sports You will enjoy a visit to this Beautiful Hotel where Spring evolves in all its Glory...
Telephone Briarcliff 1640

ATLANTIC CITY.

The PRESIDENT
Atlantic City's Newest Boardwalk Hotel
AMERICAN and EUROPEAN PLAN
SEA WATER SWIMMING POOL

PRINCESS HOTEL
MEMORIAL WEEK-END SPECIAL,
THURS. to MON., $12-$14-$16.
Total Charge Including All Meals.

PENNSYLVANIA.

Free Pictures of Unique Summer Resort
Hear David V. Bush describe, and see pictures of his unique Summer resort in Pennsylvania—just six hours from New York. No charge—no obligation. Pictures will be shown at Great Northern Hotel, 118 W. 57th St., Tuesday and Wednesday, May 20 and 21, at 8 P. M.

NORTH CAROLINA.

Pinehurst, North Carolina
WINTER HEADQUARTERS FOR GOLF
Write General Office, Pinehurst, North Carolina

CANADA.

Royal Muskoka
Canada's finest summer hotel in the heart of the Muskoka Lakes. All outside rooms with fascinating vistas of forest lake and island. Golf, fishing, etc. Malaria and hay fever unknown. Overnight from leading U. S. points. Rates, motor guide, maps, from Royal Muskoka Hotel, Gravenhurst, Ont.

CANADIAN NATIONAL
TO EVERYWHERE IN CANADA.
505 Fifth Avenue, New York City.

LUCKENBACH SHIPS REPORTED IN NEW DEAL

Head of American-Hawaiian Line Said to Be Seeking to Acquire Coast-to-Coast Fleet.

Special to The New York Times.

SAN FRANCISCO, Cal., May 18.—A report here of another steamship deal, in which two of the largest lines in the intercoastal trade will figure, was strengthened today when it was learned that Roger D. Lapham, president of the American-Hawaiian Steamship Company, had left for New York with the understood purpose of conferring with Edgar F. Luckenbach, president of the line that bears his name.

Well-informed shipping men placed much credence in the report and believe that if Mr. Luckenbach and Mr. Lapham can agree on a price the American-Hawaiian will take over the Luckenbach fleet.

Recently many rumors have been current concerning the sale of the Luckenbach line and for a time P. A. S. Franklin, president of the International Mercantile Marine Company, dickered with Mr. Luckenbach for the purchase of the ships, but they failed to reach terms.

The Luckenbach fleet is the second largest in the coast-to-coast service, and should the American-Hawaiian Line acquire these ships the latter company would be the largest and most powerful that ever operated in the trade.

In addition to its own ships the American-Hawaiian also owns and operates a fleet of steamers recently purchased from George Williams. The Luckenbach Line, besides its intercoastal ships, also has several vessels in the Pacific Coast-Gulf of Mexico trade.

For some time a merger between the Dollar Line and the American-Hawaiian was talked of, but Mr. Lapham recently announced that the negotiations had been called off.

HONDURAS LINER FINISHED.

Contessa Due Here Sunday for Vaccaro Brothers Service.

The oil-burning steamer Contessa, first of two new passenger and fruit carrying vessels built for Vaccaro Brothers of New Orleans for their service between New York and La Ceiba, Spanish Honduras, is scheduled to reach this port next Sunday and start on her maiden trip south Thursday, May 29, it was announced yesterday by the American Fruit and Steamship Corporation, their New York agents.

The Contessa and the Cefalu, sister ships, were built in Great Britain, and the former is now en route from the builder's yards to New Orleans. They are identical in construction. Each carries about ninety passengers, and all rooms are on the outside. Each ship is 5,800 gross tons, 397 feet long and 53.5 feet beam, and included in the accommodations are a veranda café, smoking room, writing room and dining saloon. Extensive mechanical ventilation systems permit a change of air in the cabins twelve times an hour and in the galley and pantry sixty times an hour.

With the entrance of the two new ships in service the company will again feature a twelve-day all-expense cruise to the Spanish Honduras, the liners sailing from Pier 20, East River, on alternate Thursdays. The speed of seventeen knots which the ships can maintain will enable them to make the run between ports in five days, arriving at La Ceiba southbound on Mondays. Two days will be sept at La Ceiba sight-seeing and on Thursdays the liners will leave Honduras for the return north, arriving here the following Tuesdays.

TAKE CALIFORNIA CARGOES.

Pacific and Coastal Lines Load to Capacity at San Francisco.

Special to The New York Times.

SAN FRANCISCO, Cal., May 18.—On her maiden westbound voyage to the Orient, the liner Tasuta Maru sailed yesterday noon for Honolulu and Japanese ports with 325 passengers and a capacity cargo. Three days out she is expected to meet the Asama Maru, bound here with 480 passengers and a cargo which includes 1,118 bales of Japanese silk.

Under command of Captain T. K. Oakes, the Panama Mail liner Colombia sailed yesterday for New York by way of Los Angeles, Mexican and Central American ports, carrying a large passenger list and a capacity cargo.

The Swedish motorship Balboa with 6,978 tons of California barley aboard, sailed late Friday night for Stockholm. The Swedish motorship Levern Bank, bound for Dublin, is loading 7,000 tons of barley here.

KEEL-LAYING RITE REVIVED.

New Pacific Liner Begun With Old Ceremony at Quincy, Mass.

QUINCY, Mass., May 18 (AP).—The old rite of keel-laying, a rare ceremony since the days of the clipper ships, was revived here yesterday.

The keel of the first of two 25,000-ton passenger liners to be built for the Matson Navigation Corporation of San Francisco was laid, with several notables taking part. The first rivet driven was made of iron from the U. S. S. Constitution, "Old Ironsides."

When completed the ships will see service in the trade route between Australia and the Pacific Coast ports.

STEAMER KEARNY FLOATED.

Freighter With Embassy Liquor Is Freed From Vineyard Sound Shoal.

WOODS HOLE, Mass., May 18 (AP).—The Shipping Board freighter Kearny, which went ashore on rocks off Nobska Point in Vineyard Sound early yesterday, was floated at high tide today and proceeded under her own steam for Baltimore.

Captain Vincent L. Ryan of Providence, R. I., and his crew of thirty-five men remained aboard.

The Coast Guard cutter Acushnet assisted a smaller Coast Guard patrol boat in helping the Kearny to free herself.

The accident occurred 1,000 feet from the main ship channel as the Kearny was bound from Boston after a passage from Liverpool. The ship's cargo includes a consignment of choice liquor for the embassies at Washington.

LONE SAILOR QUITS DEEP.

Voyager to Greece in Small Boat "Rescued" From Seasickness.

PALM BEACH, Fla., May 18 (AP).—Nicholas George Gongopolus of Miami, Fla., and Athens, Greece, has changed his course.

He left here Thursday morning in his sixteen-foot cutter Ulysses, bound on a lone 5,500-mile voyage to Greece. Yesterday afternoon, according to radio advices received here, he changed his mind, also his course.

The Greek sailor and his tiny craft were picked up sixty-four miles northeast of Cape Canaveral by the freighter William Boyce Thompson, bound for Houston, Texas. On board the steamer he explained the necessity for the rescue. He was seasick.

THE WEATHER.

WASHINGTON, D. C., May 19.—Forecast, the southwestern disturbance has made little progress eastward, being central tonight over the Lower Rio Grande Valley.

The northern high pressure area is advancing very slowly east-northeastward with an extension southeastward to Southern New England and the Middle Atlantic States and pressure remains high off the South Atlantic Coast.

The southwestern disturbance will continue to cause unsettled showery weather Monday and probably Tuesday over practically the entire Washington forecast district, except Florida Peninsula.

The temperature will rise in the extreme Upper Ohio Valley Monday, the lower lake region Monday and Tuesday and in the interior of the Middle Atlantic and North Atlantic States during Tuesday.

Country-Wide Weather Conditions.

In the following record of observations at United States Weather Bureau stations yesterday the temperatures given are the highest during the twelve hours from 8 A. M. to 8 P. M. and the lowest during the preceding twelve hours, from 8 P. M. to 8 A. M.; the barometer reading and condition of weather are those recorded at 8 P. M. and the rainfall is for the twenty-four hours ended at 8 P. M.

Station.	Temperature. High.	Low.	Barometer.	Rainfall.	Weather.
Abilene	84	56	29.78	3.00	Clear
Albany	56	48	30.14	..	Cloudy
Atlanta	82	66	30.00	..	Cloudy
Atlantic City	56	54	30.12	..	Cloudy
Baltimore	62	60	30.12	..	Rain
Bismarck	60	34	29.82	..	Cloudy
Boston	58	50	30.32	..	Cloudy
Buffalo	46	40	30.06	.01	Rain
Charleston	88	74	30.08	..	Cloudy
Chicago	48	44	29.96	.28	Cloudy
Cincinnati	72	46	29.88	.09	Cloudy
Cleveland	50	42	29.94	.36	Rain
Denver	62	30	29.82	.04	Pt. Cl'dy
Detroit	46	44	30.04	.24	Cloudy
Galveston	82	76	29.80	..	Cloudy
Helena	62	48	29.78	..	Cloudy
Indianapolis	70	50	29.90	.04	Cloudy
Jacksonville	92	74	30.08	..	Cloudy
Kansas City	48	42	29.88	.08	Cloudy
Los Angeles	70	54	30.06	..	Clear
Miami	84	..	30.12	..	Cloudy
Milwaukee	46	40	30.12	.06	Cloudy
Minn-St. Paul	58	44	29.98	..	Cloudy
Montreal	56	..	30.14	..	Clear
New Orleans	88	76	29.90	..	Cloudy
New York	55	53	30.15	.01	Cloudy
Norfolk	82	72	30.10	..	Pt. Cl'dy
Okla. City	66	62	29.86	..	Cloudy
Omaha	46	40	29.94	.09	Cloudy
Philadelphia	60	56	30.14	.01	Cloudy
Phoenix	84	56	29.86	..	Clear
Pittsburgh	60	48	29.98	.28	Cloudy
Portland, Me.	58	50	30.10	..	Pt. Cl'dy
Portland, Ore.	60	48	30.04	..	Cloudy
Raleigh	88	70	30.00	..	Cloudy
Salt Lake City	64	48	29.88	..	Pt. Cl'dy
San Antonio	88	72	29.76	.01	Clear
San Diego	66	52	30.04	..	Clear
San Francisco	64	50	30.04	..	Clear
Savannah	90	74	30.08	..	Cloudy
Seattle	54	48	30.02	.01	Cloudy
St. Louis	68	50	29.80	.03	Pt. Cl'dy
Tampa	92	72	30.06	..	Cloudy
Washington	62	58	30.10	..	Cloudy
Winnipeg	60	40	29.92	..	Clear

NORTHERN NEW ENGLAND — Showers Monday or Monday night and on Tuesday; slowly rising temperature in the interior.
SOUTHERN NEW ENGLAND—Occasional showers Monday and Tuesday; slowly rising temperature in the interior Tuesday.
EASTERN NEW YORK—Occasional showers Monday and Tuesday; warmer Tuesday.
NEW JERSEY AND DELAWARE—Occasional showers Monday and Tuesday; warmer in the interior Tuesday.
DISTRICT OF COLUMBIA — Occasional showers Monday; Tuesday showers and thunderstorms and warmer.
MARYLAND AND EASTERN PENNSYLVANIA—Occasional showers Monday; Tuesday showers and thunderstorms and warmer.
WESTERN NEW YORK—Rain with slowly rising temperature Monday; Tuesday showers and warmer.
WESTERN PENNSYLVANIA—Showers with rising temperature Monday and Tuesday.

New York City Weather Records.

Official Temperatures.

3 AM	60	12 M.	52	6 PM	54
6 AM	55	1 PM	53	7 PM	54
8 AM	53	2 PM	55	8 PM	53
9 AM	53	3 PM	54	9 PM	52
10 AM	52	4 PM	54	10 PM	52
11 AM	52	5 PM	54		

Average temperature yesterday, 53.
Average same date last year, 61.
Average same date for 46 years, 61.
High yesterday, 55 at 2 P. M.; low, 51 at 10:30 A. M.

Barometer—8 A. M., 30.16; 8 P. M., 30.15.
Humidity—8 A. M., 69; 8 P. M., 56.
Wind—8 A. M. northeast, velocity 4 miles; 8 P. M. north, velocity 4 miles.
Weather—8 A. M., rain; 8 P. M., cloudy.

Forecast of Flying Weather.

Special to The New York Times.

WASHINGTON, May 18.—The Weather Bureau tonight issued the following flying weather forecast for May 19:

WASHINGTON TO LONG ISLAND—Occasional showers Monday with gentle to moderate easterly winds up to 1,000 feet, gentle to moderate south or southwest at 5,000 feet.
WASHINGTON TO NORFOLK—Occasional showers, risk of local thunderstorms in Southeastern Virginia Monday with gentle to moderate easterly winds up to 1,000 feet, fresh west or southwest at 5,000 feet.
NORFOLK TO ATLANTA—Showers and local thunderstorms Monday with gentle to moderate southerly winds, except east near Norfolk, up to 1,000 feet, fresh southwest at 5,000 feet.
WASHINGTON TO DAYTON—Occasional showers and slight risk of scattered thunderstorms west of mountains Monday with gentle to moderate winds, mostly east and southeast, up to 1,000 feet, gentle to moderate south or southwest at 5,000 feet.
UNIONTOWN TO DETROIT—Occasional showers Monday with moderate winds, mostly east, up to 1,000 feet, gentle to moderate south or southwest at 5,000 feet.
DETROIT TO RANTOUL—Occasional showers Monday with moderate east or northeast winds up to 1,000 feet, gentle to moderate southwest at 5,000 feet.
RANTOUL TO UNIONTOWN—Occasional showers and slight risk of scattered thunderstorms Monday with gentle to moderate winds, mostly east and northeast, up to 1,000 feet, gentle to moderate southwest at 5,000 feet.
ZONE 1, NORTH ATLANTIC STATES—Cloudy sky and occasional rain, mostly light Monday, with gentle minds, mostly northeast and east at surface, gentle variable becoming southerly aloft.
ZONE 2, MIDDLE ATLANTIC STATES—Occasional showers and some risk of local thunderstorms in Virginia Monday, with gentle to moderate easterly winds at surface, gentle to moderate south or southwest aloft.
ZONE 3, SOUTH ATLANTIC STATES—Mostly cloudy sky, showers and local thunderstorms north of Florida, Monday, with gentle to moderate southerly winds at surface, fresh southwest, except moderate south in Florida peninsula, aloft.
ZONE 5, OHIO VALLEY AND TENNESSEE—Showers and thunderstorms Monday, with moderate winds mostly southeast and south at surface, fresh southwest aloft.

Weather in Cotton and Grain States.

Special to The New York Times.

WASHINGTON, May 18.—Forecast:

NORTH CAROLINA—Showers and local thunderstorms Monday and Tuesday; slightly cooler in northeast portion Monday.
SOUTH CAROLINA AND GEORGIA—Showers and local thunderstorms Monday and Tuesday.
FLORIDA—Partly cloudy Monday and Tuesday; local thunder showers Tuesday in extreme north portion.
TENNESSEE AND KENTUCKY—Showers and thunderstorms Monday and possibly Tuesday; little change in temperature.
OHIO—Occasional showers Monday and probably Tuesday; rising temperature in north and central portions Monday and in extreme north portion Tuesday.
ILLINOIS—Mostly cloudy, occasional showers, probable rising temperature in north and central portions Monday; Tuesday mostly cloudy, occasional showers, rising temperature in west and north.
INDIANA—Occasional showers probable, rising temperature in northwest Monday; Tuesday occasional showers probable, rising temperature in north and central portions.
LOWER MICHIGAN—Occasional showers probable Monday; Tuesday probably showers, rising temperature.
UPPER MICHIGAN — Unsettled, showers probable in west, rising temperature in northwest Monday; Tuesday unsettled, showers probable, rising temperature.
WISCONSIN—Unsettled, occasional showers probable, slowly rising temperature Monday and Tuesday.
MISSOURI—Mostly cloudy, occasional showers in east, rising temperature in north Monday; Tuesday mostly cloudy, occasional showers probable, rising temperature in north and west.
IOWA—Mostly cloudy, occasional showers probable in extreme east, rising temperature Monday; Tuesday mostly cloudy, occasional showers, rising temperature in east and central portions.
MINNESOTA—Occasional showers probable, rising temperature in east and south Monday; Tuesday occasional showers probable, rising temperature along Lake Superior, somewhat cooler in northwest.
NORTH DAKOTA—Unsettled, showers probable Monday; Tuesday unsettled, probably showers in east, cooler in east and central portions.
SOUTH DAKOTA—Unsettled, showers probable, rising temperature in east and central portions Monday; Tuesday unsettled, showers probable in east and central portions, cooler.
NEBRASKA—Unsettled, showers probable in west and north, rising temperature Monday; Tuesday unsettled, showers probable in east and central portions, somewhat cooler in west.
KANSAS—Mostly cloudy, possibly showers in west, rising temperature Monday; Tuesday mostly cloudy, possibly showers in east, rising temperature in extreme east.
LOUISIANA AND MISSISSIPPI—Thundershowers, cooler in southeast portion; Tuesday, partly cloudy.
ALABAMA—Cloudy, local thunder showers, cooler in north portion; Tuesday, partly cloudy, probably showers in east portion.
EXTREME NORTHWEST FLORIDA—Probably thunder showers; Tuesday, partly cloudy, probably showers in east portion.
ARKANSAS—Mostly cloudy, probably showers in east portion; Tuesday, partly cloudy, somewhat warmer.

European Weather.

Special Cables to THE NEW YORK TIMES.

LONDON—Showers yesterday, maximum temperature, 60; today's prediction, cool.
PARIS—Showers yesterday, maximum temperature, 72; today's prediction, clearing.
ROME—Fine yesterday, maximum temperature, 80; today's prediction, fine.

Fire Record.

CS—Considerable. TL—Total loss.
NG—Not given. TF—Trifling.
ND—No damage. SL—Slight.

Manhattan.

A.M. Location and Occupant. Damage.
12:50—2,150 5 Av.; not given....TF
1:00—51 St. and 6 Av.; auto, not given..TF
1:25—138 W. 49 St.; Harry Elkins......TF
4:50—304 W. 72 St.; not given..........TF
7:45—1,306 Amsterdam Av.; Louis Cohen.TF
8:00—175 E. 107 St.; not given..........TF
8:00—92 Columbus Av.; taxi, not given..TF
P.M.
2:00—310 E. 38 St.; Wagoner Housing Co.....TF
3:00—207 E. 102 St.; Floyd James......TF
3:10—82 Essex St.; rubbish in lot, not given....ND
3:50—100 W. 58 St.; A. Gerdone.........NG
4:15—13 W. 36 St.; Violet Hat Co.......TF
5:00—30 Greenwich St.; not given........ND
6:15—607 W. 177 St.; not given..........TF
7:35—546 W. 44 St.; not given............TF
8:30—Lawton and Davis Avs., Bronx; auto, Herbert Clancy........TF
8:45—345 3 Av.; not given..............TF

Bronx.

A.M.
12:10—Kingsbridge and Jerome Av.; trolley car, Third Av. Railway Co.........TF
12:45—496 Claremont Parkway; D. Strong.TF
2:30—180 St. and Park Av.; auto, not given..........TF
3:20—801 Allerton Av.; not given........NG
5:40—961 E. 167 St.; not given..........ND
P. M.
8:30—Lawton and Davis Avs.; auto, Herbert Clancy......TF

Brooklyn.

A. M.
12:15—214 Kingston Av.; not given......SL
1:25—1,913 86 St.; A. S. Candy Store..SL
2:00—1,010 Lincoln Place; not given......SL
4:55—44 St. John's Place; John E. Larney.......SL
5:20—502 Brighton Beach Av.; not given.SL
10:15—779 40th St.; M. Zuchuman.........SL
P. M.
12:15—213 Willoughby Av.; not given.....SL
12:55—Front of 5,213 13 Av.; auto, Isidore Finklestein.........SL
1:00—856 Flushing Av.; not given.......SL
1:08—E. 12 St. and Baymore Av.; lot...SL
1:30—836 Hicks St.; not given..........SL
4:40—166 Harrison Av.; J. Schaff.......SL
7:05—404 Oakland St.; lot...............SL
7:45—1,212 Kings Highway; not given...CS
8:20—9,720 Kings Highway; D. Kohn.....SL
9:40—Tilden Av. and Kings Highway; auto, L. Rothman.........NG
9:50—46 St. and 12 Av.; auto, A. Sacks.SL
10:00—95 Bay 26 St.; S. Leving.........CS
11:05—109 Lexington Av.; auto, not given.SL

SHIPPING AND MAILS

Hours are given in Daylight Saving Time.
(Supplied by United States Coast and Geodetic Survey.)

	THE TIDES Sandy Hook. A.M.	P.M.	Governors Island. A.M.	P.M.	Hell Gate. A.M.	P.M.	THE SUN Rises. A.M.	Sets. P.M.
High water	12:57	1:39	1:13	2:09	3:21	4:11	5:36	8:09
Low water	7:42	7:45	8:22	8:31	10:40	11:05		

Steamships Arrived Yesterday

Steamer.	From.	Date.	Steamer.	From.	Date.
STATENDAM	Rotterdam	May 9	COLUMBIAN	Boston	May 17
HAMBURG	Hamburg	May 9	EXANTHIA	Malaga	Apr. 28
GEO. WASHINGTON	Hamburg	May 8	GEORGIA	Norfolk	May 17
BERLIN	Bremen	May 8	HOLGER	Bremen	May 4
CARMANIA	Southampton	May 10	MANCHUR'N PRINCE	Norfolk	May 17
SAMARIA	Liverpool	May 10	NORDBO	Montevideo	Apr. 17
SANTA ELISA	Valparaiso	Apr. 24	PRES. WILSON	Boston	May 17
ULUA	Port Limon	May 10	RAGNHILDSHOLM	Boston	May 17
ASTYANAX	Boston	May 17	*YORO	Kingston	May 13
CITY OF BOMBAY	Philadelphia	May 17			

*Arrived at Quarantine last night.

Incoming Passenger and Mail Steamships

Steamer and Line.	Sailed From.	Due.	Will Dock.
BREMEN, North German Lloyd	Bremen, May 13	*Today, 7 P.M.	58th St., Bkn.
LEVIATHAN, United States	Southampton, May 13	*Today, noon	W. 46th St.
AMER FARMER, Am. Merchant	London, May 9	*Today, 10 A.M.	Rector St.
CONTE GRANDE, Lloyd Sabaudo	Genoa, May 9	*Today, 10 A.M.	W. 55th St.
KOSCIUSZKO, Baltic America	Danzig, May 7	*Today, 1 P.M.	30th St., Bkn.
MINNETONKA, Atlantic Trans.	London, May 10	*Today, 10 A.M.	W. 17th St.
ARABIC, White Star	Liverpool, May 10	*Today, P.M.	W. 21st St.
CALIFORNIA, Anchor	Glasgow, May 10	*Today, 10 A.M.	W. 14th St.
OSCAR II, Scand. American	Copenhagen, May 7	*Today, A.M.	6th St., Hoboken
DE GRASSE, French	Havre, May 10	*Today, A.M.	W. 15th St.
ACONCAGUA, South American	Valparaiso, Apr. 30	*Today, 9 A.M.	Kane St., Bkn.
CRISTOBAL, Panama R. R.	Cristobal, May 11	*Today, 9 A.M.	W. 25th St.
GUATEMALA, Panama Mail	San Francisco, Apr. 19	*Today, 9 A.M.	Hamilton Av., Bn.
MATURA, Trinidad	Trinidad, May 10	*Today, 8 A.M.	Sedgwick St., Bn.
YORO, Di Giorgio	Kingston, May 13	*Today, 8 A.M.	Wall St.
COAMO, Porto Rico	San Juan, May 15	*Today, 8 A.M.	Hubert St.
PONCE, Porto Rico	San Juan, May 14	*Today, 9 A.M.	Hubert St.
PARIS, French	Havre, May 14	Wednesday, P.M.	W. 15th St.
WESTERNLAND, Red Star	Antwerp, May 9	*Tomorrow, A.M.	W. 19th St.
DROTTNINGHOLM, Swed.-Amer.	Gothenburg, May 10	Tomorrow, A.M.	W. 57th St.
BYRON, Greek	Piraeus, May 5	Tomorrow	W. 12th St.
MANUEL CALVO, Spanish	Cadiz, May 8	Tomorrow	Old Slip.
MACABI, United Fruit	Porto Colombia, May 8	Tomorrow	Pike St.
GRANADA, Di Giorgio	La Ceiba, May 14	Tomorrow	Wall St.
ORIZABA, Ward	Vera Cruz, May 15	Tomorrow	Wall St.
HOMERIC, White Star	Southampton, May 14	Wednesday, A.M.	W. 18th St.
SOUTHERN CROSS, Munson	Buenos Aires, May 2	Wednesday	3d St., Hoboken
SIXAOLA, United Fruit	Santa Marta, May 14	Wednesday	Fulton St.
LARA, Red D	La Guayra, May 13	Wednesday	Clark St., Bkn.
MUNARGO, Munson	Havana, May 16	Wednesday	Old Slip
SILVIA, Furness Red Cross	St. John's, May 17	Thursday	W. 34th St.
AQUITANIA, Cunard	Southampton, May 17	Friday, P.M.	W. 14th St.
PRES. ROOSEVELT, U. S.	Hamburg, May 14	Friday	2d St., Hoboken
BOLIVAR, Colombian	Pto. Colombia, May 10	Friday, P.M.	Main St., Bkn.
ALBERT BALLIN, Hamburg-Am	Hamburg, May 16	Saturday, P.M.	W. 46th St.
MILWAUKEE, Hamburg-Amer.	Hamburg, May 14	Saturday, P.M.	W. 44th St.

*Reported by wireless.

Outgoing Passenger and Mail Steamships

The following table shows the names of steamers the lines operating them, their destinations, when their mails close at General Postoffice and City Hall Station (Varick St. station one-half hour later), when they sail, location of piers and points for which they carry mail:

SAILS TODAY (MAY 19).

South America, West Indies, &c.

FARNORTH, St. John's (mails close 8 P.M.; by rail to Boston), Newfoundland and Miquelon. Also parcel post.

SAIL TOMORROW (MAY 20).

Transatlantic.

BREMEN (North German Lloyd), Cherbourg, Southampton and Bremen (mails close 9 P. M.; sails shortly after midnight), 58th St., Brooklyn. Europe, Africa, West Asia. Canary Islands, Senegal, French Guinea, Sierra Leone, Ivory Coast and Gold Coast must be specially addressed. Supplementary mail closes at the Varick St. Station at 11:55 P. M.

EXCELLENCY (American Export Line), Casablanca, Tangiers, Cieuta and Melilla (mails close noon), sails from Kent St., Brooklyn. Morocco. Specially addressed ordinary mail only. Parcel post for Spanish and Western Morocco.

NEW COLUMBIA (Daniel Bacon Line), Accra (mails close 9 A. M.), sails from Van Brunt St., Brooklyn. Canary Islands, Senegal, French Guinea, Sierra Leone, Ivory Coast, Gold Coast and specially addressed ordinary mail for other parts of West Africa. Parcel post for Canary Islands and Gold Coast.

NORDVARD (Garcia & Diaz), Cadiz and Barcelona (mails close 11 A. M.), sails from Columbia St., Brooklyn. Spain. Specially addressed ordinary mail only. Parcel post for Spain and Balearic Islands.

SACANDAGA (American Diamond Line), Rotterdam (mails close 8:30 A. M.), sails from 3d St., Hoboken. Netherlands. Specially addressed ordinary mail only. Also parcel post.

South America, West Indies, &c.

BERNINI (Lamport & Holt Line), Montevideo and Buenos Aires (mails close 9:30 A. M.), sails from 14th St., Hoboken. Argentina, Uruguay and Paraguay. Specially addressed ordinary mail only.

BONHEUR (Lamport & Holt Line), Pernambuco, Rio de Janeiro, Santos and Rio Grande do Sul (mails close 9:30 A. M.), sails from 14th St., Hoboken. Pernambuco, Parahyba and Natal. Other parts of Brazil must be specially addressed. Parcel post for Pernambuco.

COLUMBIAN (American-Hawaiian Line), Pacific Coast (mails close 3 P. M.), sails from 42d St., Brooklyn. Canal Zone, Panama and letter mail for Nicaragua (except east coast), Amapala and Choluteca in Honduras, Cauca and Narino Departments of Colombia and Ecuador. Parcel post for Canal Zone and Panama.

GEORGIA (Ocean Dominion Line), Trinidad (mails close 3:30 P. M.), sails from Stanton St. Trinidad and Ciudad Bolivar. Also parcel post.

GRANADA (Di Giorgio Line), La Ceiba (mails close 9:30 A. M.), sails from Wall St. La Ceiba and Tela. Also parcel post.

SWINBURNE (Lamport & Holt Line), Para, Manaos, Iquitos, Ceara, Pernambuco, Maceio, Cabedello and Natal (mails close 9:30 A. M., sails from 14th St., Hoboken. North Brazil and Iquitos. Also parcel post. Other parts of Brazil must be specially addressed.

SAIL WEDNESDAY (MAY 21).

Transatlantic.

EMILE FRANCQUI (Lloyd Royal Belge), Antwerp (mails close 8:30 A. M.), sails from Claremont, N. J. Belgium and Luxemburg. Specially addressed ordinary mail only. Parcel post for Belgium, Luxemburg and Belgian Congo.

GEORGE WASHINGTON (United States Lines), Plymouth, Cherbourg and Hamburg (mails close *8 A. M.; sails noon), 2d St., Hoboken. Europe, Africa and West Asia. Canary Islands, Senegral, French Guinea, Sierra Leone, Ivory Coast and Gold Coast must be specially addressed. Parcel post for Irish Free State, Great Britain, Northern Ireland, France, Germany, Austria, Czechoslovakia, Hungary, Switzerland and other countries via England and France.

HAMBURG (Hamburg-American Line), Cherbourg, Southampton and Hamburg (mails close 8 P. M.; sails midnight), W. 46th St. Europe, Africa and West Asia. Canary Islands, Senegal, French Guinea, Sierra Leone, Ivory Coast and Gold Coast must be specially addressed. Parcel post for Germany, Austria, Czechoslovakia, Hungary and Switzerland. Supplementary mail closes at the Varick St. Station at 10:45 P. M.

MAURETANIA (Cunard Line), Plymouth, Cherbourg and Southampton (mails close *1 P. M.; sails 5 P. M.), W. 14th St. Europe, Africa and West Asia. Canary Islands, Senegal, Sierra Leone, French Guinea, Ivory Coast and Gold Coast must be specially addressed.

South America, West Indies, &c.

A. L. KENT (Norton Line), Montevideo and Buenos Aires (mails close 10:30 A. M.), sails from 29th St., Brooklyn. Argentina, Uruguay and Paraguay. Specially addressed ordinary mail only.

BERURY (American Brazil Line), Para, Maranham, Parahyba, Ceara, Natal, Cabedello, Pernambuco, Maceio, Bahia and Victoria (mails close 9 A. M.), sails from Fulton St., Brooklyn. North Brazil and Iquitos. Other parts of Brazil must be specially addressed. Parcel post for North Brazil.

BOLIVAR (Colombian Line), Port au Prince, Porto Colombia and Cartagena (mails close 1:30 P. M.), sails from Main St., Brooklyn. Haiti and Colombia, except Cauca, Narino and Magdalena Departments. Also parcel post.

CARACAS (Red D Line), San Juan, La Guayra, Porto Cabello, Curacao and Maracaibo (mails close *8:30 A. M.; sails noon), Clark St., Brooklyn. Venezuela and Curacao (except Aruba). Also parcel post. Specially addressed ordinary mail for Porto Rico.

F. J. LUCKENBACH (Luckenbach Line), Pacific Coast (mails close 5 P. M.), sails from 35th St., Brooklyn. Canal Zone, Panama and letter mail for Nicaragua (except east coast), Amapala and Choluteca in Honduras, Cauca and Narino Departments of Colombia and Ecuador. Other parts of Colombia must be specially addressed. Parcel post for Canal Zone and Panama.

METAPAN (United Fruit Line), Kingston, Cristobal, Cartagena, Porto Colombia and Santa Marta (mails close *9:30 A. M.; sails noon), Rector St. Jamaica, Cartagena, Magdalena Department and Costa Rica. Also parcel post. Canal Zone and Panama must be specially addressed.

TAUBATE (Lloyd Brazileiro), Pernambuco, Bahia, Rio de Janeiro and Santos (mails close 9 A. M.), sails from 41st St., Brooklyn. Pernambuco, Parahyba and Natal. Other parts of Brazil must be specially addressed. Parcel post for Pernambuco.

TREVOSE (Houston Line), Montevideo and Buenos Aires (mails close 8:30 A. M.), sails from Pioneer St., Brooklyn. Argentina, Uruguay and Paraguay. Specially addressed ordinary mail only.

LATER SAILINGS.

Thursday, May 22.

TRANSATLANTIC.

Steamer and Line.	Destination.
American Farmer (Amer. Merchant)	London
Berlin (North German Lloyd)	Bremen
Bird City (American Scantic)	Copenhagen
Sandown Castle (Barber)	Cape Town
SOUTH AMERICA, WEST INDIES, &c.	
Coamo (Porto Rico)	Santo Domingo City
Cubano (Wilhelmsen)	Santos
President Wilson (Dollar)	World cruise
Tijuca (Wilhelmsen)	Buenos Aires
Western Ocean (Western)	St. Thomas

Friday, May 23.

TRANSATLANTIC.

Carmania (Cunard)	London
Homeric (White Star)	Southampton
Paris (French)	Havre
Westernland (Red Star)	Antwerp
SOUTH AMERICA, WEST INDIES, &c.	
Calypso (Royal Netherlands)	Maracaibo
Eastern Prince (Prince)	Buenos Aires
Munamar (Munson)	Nassau
Orizaba (Ward)	Vera Cruz
Santa Barbara (Grace)	Valparaiso
Sud Africano (Garcia & Diaz)	Buenos Aires

Saturday, May 24.

TRANSATLANTIC.

Arabic (White Star)	Liverpool
Augvald (Faore)	Lisbon
California (Anchor)	Glasgow
Conte Grande (Lloyd Sabaudo)	Genoa
Drottningholm (Swedish Amer.)	Gothenburg
Exchange (American Export)	Beirut
Leviathan (United States)	Southampton
Minnetonka (Atlantic Transport)	London
Oscar II (Scand. American)	Copenhagen
Samaria (Cunard)	Liverpool
Statendam (Holland-America)	Rotterdam
West Eldara (American Diamond)	Antwerp
Yaka (American Export)	Odessa
Yalza (American Export)	Piraeus
SOUTH AMERICA, WEST INDIES, &C.	
Aztec (United Fruit)	Porto Cortez
Bermuda (Furness Bermuda)	Hamilton
Carrillo (United Fruit)	Porto Barrios
Dakotan (American-Hawaiian)	Pac. Coast
Guatemala (Panama Mail)	San Francisco
Jean (Bull)	San Juan
Macabi (United Fruit)	Porto Colombia
Ponce (Porto Rico)	San Juan
Siboney (Ward)	Havana
Silvia (Furness Red Cross)	St. Johns
Ulua (United Fruit)	Port Limon

*Supplementary mail closes on piers 10 minutes before ship sails.

Outgoing Freight Steamships Carrying No Mail

Steamer.	Destination.	Date.	Steamer.	Destination.	Date.
KUMA MARU	Kobe	May 19	HOHENSTEIN	Stockholm	May 27
LUCERIC	Cape Town	May 20	ARANA	Callao	May 27
ZERIBA	Valparaiso	May 20	CEIBA	Kingston	May 28
DRACHENSTEIN	Stockholm	May 20	SOLHAUG	Trinidad	May 28
AGWISTAR	Tampico	May 20	VINCENT	Havre	May 28
INDEPEND. HALL	Havre	May 21	NEW YORK CITY	Bristol	May 29
FRANCISCO	Hull	May 21	M. C. HOLM	Havana	May 29
KERHONKSON	Glasgow	May 21	UNICOI	Calcutta	May 30
RIVER ORONTES	Alexandria	May 21	STEEL TRAVELER	Honolulu	May 30
ATLANTIC	San Francisco	May 21	GREYLOCK	Pacific Coast	May 31
SATARTIA	Buenos Aires	May 22	TAI SHAN	Shanghai	May 31
CITY OF BOMBAY	Calcutta	May 22	HALLAREN	Stockholm	May 31
STAVANGEREN	Santiago	May 23	CATHLAMET	Accra	May 31
HILVERSUM	London	May 23	LARVIKSFJORD	Stavanger	May 31
CITY OF DURHAM	Rangoon	May 24	MERCER	Manchester	May 31
MELTONIAN	Manchester	May 24	LONDON CITIZEN	London	May 31
RAGNHILDSHOLM	Stockholm	May 24	BRITISH PRINCE	Yokohama	May 31
ANFORA	Genoa	May 24	HOXIE	Glasgow	May 31
MARIA	Malta	May 24	COLLAMER	Havre	June 4
CHATTANOOGA CITY	Port Said	May 24	CHARLES H. CRAMP	San Francisco	June 4
CITY HEREFORD	Sydney	May 24	CITY OF MANILA	Cape Town	June 5
COURAGEOUS	Shanghai	May 24	COMMACK	Buenos Aires	June 5
HAMBURG MARU	Manila	May 24	PHIDIAS	Manchester	June 7
HEGIRA	Vancouver	May 24	HJELMAREN	Stockholm	June 7
CITY OF SALISBURY	Brisbane	May 24	AUSTRALIND	Brisbane	June 7
NEW ORLEANS	Brisbane	May 24	STEEL TRADER	Vancouver	June 7
PAPANUI	Auckland	May 25	THE ANGELES	Santos	June 7
TOKIWA MARU	Kobe	May 25	TREWYN	Buenos Aires	June 7
KIFUKU MARU	Hamburg	May 27			

Foreign Ports—Arrivals and Departures

ARRIVALS. Steamer.	At.	Date.	DEPARTURES. Steamer.	From.	Date.
MINNEWASKA	Cherbourg	May 18	BELGENLAND	Southampton	May 17
COLUMBUS	Bremen	May 18	BALTIC	Liverpool	May 17
CAMERONIA	Moville	May 18	AQUITANIA	Cherbourg	May 17
PENNLAND	Plymouth	May 18	ROTTERDAM	Southampton	May 18
VOLENDAM	Plymouth	May 18	CARINTHIA	Queenstown	May 18
CARONIA	Havre	May 18	MINNEKAHDA	London	May 17
AMERICA		May 17	CALEDONIA	Glasgow	May 17
			ALBERT BALLIN	Cherbourg	May 17
			DRESDEN	Galway	May 17
			LANCASTRIA	Havre	May 17

Transpacific Mails Due at New York

CHINA, INDOCHINA AND JAPAN—Mails of the following dates: Yokohama, April 30; Hongkong, April 19; Saigon, April 11, which arrived per S. S. IXION, were dispatched from Seattle on May 14. These mails are due in New York tomorrow morning.

Transatlantic Mails Due at New York

LEVIATHAN (United States Lines) is due tomorrow noon with mails from Austria, Belgium, Denmark, Egypt, France, Germany, Greece, Hungary, Italy, Netherlands, Norway, Portugal, Rumania, Spain, Switzerland, Turkey and Yugoslavia.

BREMEN (North German Lloyd) is due tomorrow afternoon with mails from Austria, Belgium, Czechoslovakia, France, Germany and Switzerland.

HOMERIC (White Star Line) is due Wednesday with mails from Egypt, Finland, France, Great Britain, Greece, Hungary, Italy, Lithuania, Norway, Poland, Portugal, Rumania, Turkey and Union of Socialist Soviet Republics.

Panama Canal

PASSED—BOUND EAST.

Steamer.	From.	Date.
BUENA VENTURA	Tumaco	May 17
C. B. STILLMAN	Talara	May 17
CANADIAN CRUISER	Brisbane	May 17

Transpacific Mails From New York

Connecting mails close at General Postoffice and City Hall Postoffice Station, New York at 7 P. M. daily (Sundays and holidays at 4 P. M.), on the dates shown below. For mails closing Sundays, registered articles must be mailed by midnight Saturday.

AUSTRALIA:
May 23—‡Aorangi, via Victoria.
May 24—†Sierra, via San Francisco.
May 24—¶New Orleans, from New York (closing 10 A. M.).
June 4—¶Temple Moat, from New York (closing 9 A. M.).
June 6—†Makura, via San Francisco.

BRUNEI:
May 18—Pres. Lincoln, via San Francisco.
May 19—Malolo, via San Francisco.
May 24—Emp. of Asia, via Victoria.
May 24—†Grant, via San Francisco.
May 25—†Pres. Fillmore, via S. Francisco.
May 26—†Pres. Cleveland, via Seattle.
May 29—Silverpalm, via San Francisco.

CHINA:
May 18—†Pres. Lincoln, via San Francisco.
May 19—Malolo, via San Francisco.
May 19—‡Shinyo Maru, via San Francisco.
May 24—Emp. of Asia, via Victoria.
May 26—†Pres. Cleveland, via Seattle.
May 29—‡Africa Maru, via Seattle.
May 29—Silverpalm, via San Francisco.

COOK ISLANDS:
June 6—†Makura, via San Francisco.

FIJI ISLANDS:
May 23—‡Aorangi, via Victoria.
May 24—†Sierra, via San Francisco.

FRENCH INDO-CHINA:
May 18—†Pres. Lincoln, via San Francisco.
May 19—†Malolo, via San Francisco.
May 24—Emp. of Asia, via Victoria.
May 26—†Pres. Cleveland, via Seattle.

GUAM:
May 24—†Grant, via San Francisco.

HAWAII:
May 18—*Pres. Lincoln, via San Francisco.
May 19—†Malolo, via San Francisco.
May 19—†Diamond Head, via San Pedro.
May 22—Pres. Hayes, via San Francisco.
May 23—†Aorangi, via Victoria.
May 24—†Sierra, via San Francisco.
May 24—‡Grant, via San Francisco.
May 25—†‡Pres. Fillmore, via S. Francisco.
May 26—†‡City of Los Angeles, via San Pedro.
May 30—†Matsonia, via San Francisco.

HONGKONG:
May 18—†Pres. Lincoln, via S. Francisco.
May 24—‡Grant, via San Francisco.
May 24—Emp. of Asia, via Victoria.
May 26—†Pres. Cleveland, via Seattle.

JAPAN:
May 18—†Pres. Lincoln, via San Francisco.
May 19—†Malolo, via San Francisco.
May 19—‡Shinyo Maru, via San Francisco.
May 23—‡Siberia Maru, via Seattle.
May 24—Emp. of Asia, via Victoria.
May 24—†‡Nevada, via Portland.
May 25—‡Pres. Fillmore, via S. Francisco.
May 26—†Pres. Cleveland, via Seattle.
May 29—Africa Maru, via Seattle.
May 29—Silverpalm, via San Francisco.

KOREA:
May 18—†Pres. Lincoln, via San Francisco.
May 19—Malolo, via San Francisco.
May 19—‡Shinyo Maru, via San Francisco.
May 23—‡Siberia Maru, via Seattle.
May 24—Emp. of Asia, via Victoria.
May 25—‡Pres. Fillmore, via San Francisco.
May 26—†Pres. Cleveland, via Seattle.
May 29—Africa Maru, via Seattle.
May 29—Silverpalm, via San Francisco.

LABUAN:
May 18—Pres. Lincoln, via San Francisco.
May 19—Malolo, via San Francisco.
May 24—Emp. of Asia, via Victoria.
May 24—†Grant, via San Francisco.
May 25—†Pres. Fillmore, via S. Francisco.
May 26—†Pres. Cleveland, via Seattle.
May 29—Silverpalm, via San Francisco.

MALAY STATES:
May 18—Pres. Lincoln, via San Francisco.
May 19—Malolo, via San Francisco.
May 24—Emp. of Asia, via Victoria.
May 24—†Grant, via San Francisco.
May 25—†Pres. Fillmore, via S. Francisco.
May 26—†Pres. Cleveland, via Seattle.
May 29—Silverpalm, via San Francisco.
May 30—¶Menestheus, from New York (closing 1:30 P. M.).

MARQUESAS:
June 6—†Makura, via San Francisco.

NETHERLANDS EAST INDIES:
May 18—†Siantar, via San Pedro.
May 18—Pres. Lincoln, via San Francisco.
May 19—Malolo, via San Francisco.
May 24—Emp. of Asia, via Victoria.
May 24—¶Beemsterdijk, from New York (closing 9:30 A. M.).
May 25—†Pres. Fillmore, via S. Francisco.
May 26—Pres. Cleveland, via Seattle.
May 29—†Silverpalm, via San Francisco.

NEW ZEALAND:
May 18—Pres. Lincoln, via San Francisco.
May 19—Malolo, via San Francisco.
May 19—Diamond Head, via San Pedro.
May 22—‡Pres Hayes, via San Francisco.
May 23—Aorangi, via Victoria.
May 24—†Sierra, via San Francisco.
May 26—†Golden West, via San Pedro.
June 6—†Makura, via San Francisco.

NORTH BORNEO:
May 18—Pres. Lincoln, via San Francisco.
May 19—Malolo, via San Francisco.
May 24—Emp. of Asia, via Victoria.
May 24—†Grant, via San Francisco.
May 25—†Pres. Fillmore, via S. Francisco.
May 26—†Pres. Cleveland, via Seattle.
May 29—Silverpalm, via San Francisco.

PHILIPPINE ISLANDS:
May 18—†Pres. Lincoln, via San Francisco.
May 19—Malolo, via San Francisco.
May 22—‡Pres. Hayes, via San Francisco.
May 24—Emp. of Asia, via Victoria.
May 24—‡Grant, via San Francisco.
May 25—‡Pres. Fillmore, via S. Francisco.
May 26—†Pres. Cleveland, via Seattle.
May 29—Silverpalm, via San Francisco.

SAMOAN ISLANDS:
May 24—†Sierra, via San Francisco.

SARAWAK:
May 18—Pres. Lincoln, via San Francisco.
May 19—Malolo, via San Francisco.
May 24—Emp. of Asia, via Victoria.
May 24—†Grant, via San Francisco.
May 25—†Pres. Fillmore, via S. Francisco.
May 26—Pres. Cleveland, via Seattle.
May 29—Silverpalm, via San Francisco.

SIAM:
May 18—†Pres. Lincoln, via San Francisco.
May 19—†Malolo, via San Francisco.
May 24—Emp. of Asia, via Victoria.
May 26—†Pres. Cleveland, via Seattle.

SIBERIA:
May 18—Pres. Lincoln, via San Francisco.
May 19—Malolo, via San Francisco.
May 23—‡Siberia Maru, via Seattle.
May 24—Emp. of Asia, via Victoria.
May 26—Pres. Cleveland, via Seattle.
May 29—Africa Maru, via Seattle.

SOCIETY ISLANDS:
June 6—†Makura, via San Francisco.

STRAITS SETTLEMENTS:
May 18—†Siantar, via San Pedro.
May 18—Pres. Lincoln, via San Francisco.
May 19—Malolo, via San Francisco.
May 22—‡Pres. Hayes, via San Francisco.
May 24—Emp. of Asia, via Victoria.
May 24—†Grant, via San Francisco.
May 25—†‡Pres. Fillmore, via S. Francisco.
May 26—†Pres. Cleveland, via Seattle.
May 29—†Silverpalm, via San Francisco.
May 30—¶Menestheus, via San Pedro.

TAHITI:
June 6—†Makura, via San Francisco.

*Parcel post. †Also parcel post. ‡Specially addressed only. ¶Specially addressed ordinary only.

BOSTON $5.00
PROVIDENCE $4.00

Via PROVIDENCE LINE
AN after-dinner smoke just as you'd enjoy it in your own living room—and that's only one of the comforts on this water-way to Providence. Meals that just make you eat . . . a cheerful, restful lounge . . a snowy white bed in a well ventilated stateroom . . . a night of sound, refreshing sleep. In the morning—journey's end . . . and on time.
DAILY SERVICE—Leave Pier 14, N. R., (Fulton St.) Daily at 6:00 P. M. daylight saving time. Staterooms $1.50—$2.25—$3.00. Free motor coach transfer to railroad station. Tickets at Consolidated Ticket Offices and Pier 14, N. R. Phone BARclay 1900.
Automobiles Carried
NEW ENGLAND STEAMSHIP LINES

Convenient Sailings TO EUROPE
HAMBURG . . . MAY 22
ALBERT BALLIN . MAY 29
MILWAUKEE. . . MAY 31
RESOLUTE. . . . JUNE 4
NEW YORK . . . JUNE 5
CLEVELAND. . . JUNE 7
England France
Ireland Germany
Unsurpassed Standards of Equipment, Cuisine and Service
HAMBURG-AMERICAN LINE
39 Broadway, N. Y., or Local Agents

Up the HUDSON
AMERICA'S GREATEST "MOVIE"
First Round Trips MAY 24
1st trip New York to Albany May 23
For timetable see any New York newspaper beginning May 22, 1930
Hudson River Day Line
W. 42 St. Pier, N.Y. BRYant 9700

SOUTH AMERICA
HAVANA · PANAMA · PERU · CHILE
The romantic way to brilliant, modern cities, with the assurance of luxurious ease on up-to-date oil-burning liners. Cool, immaculate cabins. Spacious decks. Sports and entertainments. A joyous life at sea.
S. S. EBRO June 14 S. S. ESSEQUIBO July 12
18 Day tours to Panama and Havana, including Hotels and Sightseeing, $300 up.
PACIFIC LINE
The Pacific Steam Navigation Co., 26 Broadway, N. Y. C. Or your Local Agent

ALBANY-TROY $4
AUTOS | $10 SUN. TO WED. INCLUSIVE
PIER 32, CANAL ST. 6 P.M. D.S.T.
132nd ST. 6:40 P. M. (No Autos 132)
ROUND TRIP $7
WALKER 3210
NIGHT LINE

SIGHT SEEING YACHT
Around New York Daily
Str. "Tourist" Leaves Battery Pier 10:30, 2:30. Tel. Hitchcock 4750

TO SCANDINAVIA
AMERICAN SCANTIC LINE
Weekly Passenger Service, 5 B'way, N. Y. C.

SAIL TO BOSTON
via the ONLY Direct 'All-the-Way-by-Water Route
through Cape Cod Canal
No Stop or Change
"Always in Sight of Land"
Steamers "BOSTON" and "NEW YORK" sail daily including Sunday at 5 P. M., Daylight Saving Time.
Ship's radio brings "Amos 'n' Andy" at the regular hour.
Tickets at Pier 19, N. R. (ft. Warren St.), New York, or 1 East 44th St.
TO MAKE RESERVATIONS BY PHONE—CALL CORTLANDT 9500
Weekdays, 8 A. M. to 9 P. M. Sundays, 9 A. M. to 5 P. M.
Write for All Expense Tour Booklets
EASTERN steamship lines

HAVANA
VACATION TRIPS
10, 13 or 17 Days
$140 up
THREE glorious days at sea on a famous American Liner. Then, Havana! Paris and Madrid rolled into one delightful vacation. Fares include maintenance aboard ship, hotel ashore, and sightseeing. Sailings each Saturday.
MEXICO CITY
18 Days, $237 up—25 Days, $281 up—All Expenses
Sightseeing trips in Havana. Side trip, Progreso to Merida. Rail climb, Vera Cruz to Mexico City. Maintenance aboard ship, hotels ashore, automobile sightseeing. Weekly Sailings.
WARD LINE
Ticket Office—545 5th Ave. at 45th St. Gen. Pass. Office—Pier 13 E. R., Ft. of Wall St. New York City
Also All Authorized Tourist Agencies

WHITE STAR LINE
ATLANTIC TRANSPORT LINE—RED STAR LINE—To all principal points in Europe. INTERNATIONAL MERCANTILE MARINE CO., 1 Broadway, N. Y. City.

FOR AN EARLY VACATION
9 day all expense cruise $100.
Quebec and Montreal leaving June 7th.
GEORGE E. MARSTERS, INC.
14 E. 28th St. Lex. 5028.

EUROPE—CALIFORNIA—BERMUDA.
Complete information furnished and suggestions offered, together with rates; no obligation. Call, write or phone for full particulars.
FRANK TOURIST CO., 542 5th Av., N. Y. C.

The New York Times ABROAD

The New York Times may be obtained at news stands in WESTERN EUROPE as listed below:

BELGIUM
Brussels
Agence Dechenne
Rue du Persil 18-24

FRANCE
Boulogne
M. Supplice News Agent
Bordeaux
M. Legagneur News Agent
Cannes
Mme. Perrier News Agent
Cap d'Ail
Mlle. Luciani Agence de Journaux
Cherbourg
Bookstall Maritime Station
Dunkirk
M. Carpentier News Agent
Havre
Bookstall Maritime Station
Lille
Agence Hachette
Lyons
Agence Hachette
Monaco
Agence Hachette
Monte Carlo
Railway Bookstall
Nice
Agence Hachette
Paris
New York Times Bureau
16 Rue de la Paix
Tel. Gutenberg 35-53
Brentano
37 Ave. de l'Opera
Timotel
Rue de Castiglione
Rheims
Railroad Bookstall
Rouen
Agence Hachette

HOLLAND
Amsterdam
Van Gelderen & Zoon
Prinsengracht 43
Rotterdam
Van Ditmar's
Schiekade 192
Van Gelderen & Zoon

PORTUGAL
Lisbon
Sociedade Commercial
11 Largo de S. Domingos

SPAIN
Barcelona
Kiosque Parisien
Barbara 16
M. Berge
19 Rambla del Centro
Madrid
Sociedad General Espanola
Calle de los Cancos
Kiosco "El Fenix"
Calle de Alcala

SWITZERLAND
Basle
Paul Schmidt
Kiosk Rheinbrucke
Kiosk Rudengasse
Kiosk Centrale
Bellizona
Librairie Ella Colombi
Berne
Kiosque a Journaux Bahnhofhalle
Geneva
Naville & Co.
La Tour de Peilz
Kiosk P. Schmidt
Lausanne
Kiosk Gottfrey Ave. Theatre
E. Junker
Lucerne
Kiosk Azed
E. Haag Librairie
Lugano
Naville & Co.
Montreux
J. Levinsky
Kiosk P. Schmidt
St. Moritz
Librairie de la Gare
Vevey
Mlle. A. Ferrari
Rue de l'Hotel de Ville
Winterthur
Librairie de la Gare
Zurich
Gare Principale
Kiosk Alpina
Kiosk Werdmuhle
St. Gall
Librairie de la Gare

Complete list of hotels and news stands abroad at which copies of The New York Times may be obtained supplied on request to Circulation Department.

Today's News Index

MONDAY, MAY 19, 1930.

	Page.		Page.
Business	31	Real Estate	44
Buyers	31	Sermons	30
Editorial	22	Shipping-Mails	47
Financial	32	Society	18-19
Music	8-21	Sports	26
Obituaries	23	Theatres	21
Radio	20	Weather	47

NEW YORK.

Bar asked to determine if Doyle practiced law before Board. Page 1
Walker to see Curry today about Whalen's successor. Page 1
Ban on jaywalking goes into effect at 8 A. M. today. Page 1
Republican drys threaten to bolt if State wet plank is adopted. Page 3
Republicans face hard fight to keep Assembly control. Page 3
Vause pier lease deal costly to United States Lines. Page 6
Four killed, many hurt, in day's automobile accidents. Page 14
Nerves fail hold-up of young "bad men" in Ridgewood. Page 16
Humanism debate sidetracked by discussion of class struggle. Page 16
5,000 nurses attend memorial service in St. John the Divine. Page 17
Arrests of Reds cause protest by John Reed Club. Page 19
Man slain, another shot in mysterious street attacks. Page 19
$150,000 asked to resurface Central Park bridle path. Page 20
Fourteen European journalists arrive here to study our life. Page 20
Women protest Mastick law on overtime work. Page 24
Port Authority and railroads agree on freight terminal. Page 25
New budget of $7,531,264 at N. Y. U. provides faculty pay rises. Page 25
Columbia University lists $1,292,042 in new gifts. Page 25
Fleet sails to today; to be reviewed by Hoover tomorrow. Page 25
I. R. T. polls passengers on razing of Sixth Avenue elevated. Page 25
City Club finds subway crowding 35% above "decency" limit. Page 25
Deegan says he needs 303 more workers in his department. Page 25
High Salvation Army honor conferred on Miss Booth. Page 30
1,200 groups to join in unemployment conference here today. Page 47

THE SUBURBS.

Morrow and rivals draw battle lines in New Jersey. Page 2
Rutgers seniors prefer Phi Beta Kappa key to varsity letter. Page 20
Golfer wounded on Woodmere course by stray bullet. Page 48

WASHINGTON.

Senators to press tariff test on Smoot motion today. Page 1
Cow delays Hoover's return from Rapidan camp. Page 2
Prospects for Hoover dry program brighten in Congress. Page 2
Nomination of Roberts may be reported to Senate today. Page 2
McKellar blames Hoover for tariff bill mix-up. Page 4
House chiefs tell Senators adjournment would be welcomed. Page 4
Borah to ask Senate action on the naval treaty this week. Page 14
Dearborn, Mich., in 50,000 class in census returns. Page 23
Miss Stevens lauds Hoover's aid for women's rights. Page 24
Younggreen tells federation advertising aids world peace. Page 48

GENERAL.

Tornadoes and floods take heavy toll in Arkansas. Page 1
Dr. W. N. Thayer Jr. asked to head New York State penal system. Page 1
Joseph leads Norblad in Oregon Republican primary. Page 2
Vare-Grundy deal is reported in Pennsylvania primary. Page 3
Byrd to fly today to Boquete in Panama mountains. Page 23

FOREIGN.

650 Indians arrested in raids on two government salt depots. Page 1
Nationalists of Europe oppose Briand's scheme. Page 1
Seventeen Gold Star mothers pray at graves of sons. Page 1
Dagger given Takarabe to "expiate" London treaty signing. Page 1
Gilbert quits Berlin today, with reparations task ended. Page 7
Three die as Cuban soldiers break up Nationalist meeting. Page 7
Vienna conquered by Philharmonic Orchestra under Toscanini. Page 8
Soviet labor board hails industrial gains; finds many failures. Page 9
Filipino leaders assail Hurley as opposed to our promise. Page 12
Tardieu asks veterans to be ready for defense. Page 12
Nanking forces gaining; Chiang orders drive on Chengchow. Page 12
Jews again attacked in Bucharest, but no arrests are made. Page 13
Three archaeolgical expeditions report discoveries in Egypt. Page 13

AVIATION.

Zeppelin nearing Spain on way to South America. Page 1
Twenty parachute jumpers in air at once, leaping from one plane. Page 25
Pilot leaps as wing breaks; reports to police with parachute. Page 48

FINANCIAL AND BUSINESS.

Labor Dept. reports retail food prices increased in April. Page 31
Wholesale prices checked decline in April, survey shows. Page 31
Week-end cable reports from foreign money centres. Pages 34-35-37
New credit plans declared unsound by bankers' group. Page 38
Prices of steel ease as production slides. Page 41
Better Business Bureau warns of revival of stock frauds. Page 41

	Page.		Page.
Produce	31	Curb	40
Stock Sales	32	Over Counter	41
Bond Sales	36	Wheat	42
Foreign Exch.	37	Cotton	42

SPORTS.

Robins win twice from Phillies and gain league lead. Page 26
Giants split with Braves before 30,000 at Polo Grounds. Page 26
Ruth hits sixth homer as Yankees blank Red Sox. Page 26
Turfmen hail Gallant Fox as 3-year-old champion. Page 27
Lang beats Tarangioli in North Side tennis final. Page 28
Cieman wins A. A. U. 50,000-meter title walk in record time. Page 29

ADVERTISING INDEX.

	Page.		Page.
Amusements	21	For Sale	46
Apartments	44	Help Wanted	45
Auction Sales	20	Hotels	21
Automobiles	29	Lost & Found	24
Births, Deaths	23	Moving	45
Board, Rooms	45	Public Notices	3
Business Opps.	48	Real Estate	44
Bus. Places	44	Resorts	47
Buyers' Wants	31	Situations	45
Educational	21	Steamships	47
Financial	32		

SAYS ADVERTISING AIDS WORLD PEACE

Younggreen Tells Federation at Washington It Leads in Creating Understanding Abroad.

DR. ROWE URGES VERACITY

He Stresses Sound Methods of Publicity—Hoover to Address Convention Today.

Special to The New York Times.

WASHINGTON, May 18.—Advertising was described as "the dean of ambassador plenipotentiary," and good advertising as "contributing much to the larger purposes of better international acquaintance and understanding" in addresses delivered here today by Charles C. Younggreen, president of the Advertising Federation of America, and Dr. Leo S. Rowe, director general of the Pan American Union, at the opening of the annual convention of the federation.

"On the character of advertising of American products which you place in the newspapers of Latin America, depends to a very considerable extent their faith in the trustworthiness and honesty of our merchants and manufacturers," Dr. Rowe told the delegates of 125 advertising clubs and 25 groups representing national interests, at the Pan American Union Building this afternoon. "Your record in this respect does honor to your federation and has meant a real service to the international relations of the United States."

Unofficially, Dr. Rowe explained, the union serves as a centre of information, constantly giving detailed information relative to the cultural, industrial and commercial activities of the United States, and, he said, "it is in this aspect of our work that the interest and operation of your great organization is of such significance and importance."

Replying to Dr. Rowe's address of welcome, Mr. Younggreen assured him that the aim and purpose of organized advertising, as crystallized into the theme of this convention was "advertising, the servant of the consumer."

President Hoover will open the first general session of the convention by receiving the delegates on the White House grounds. At the first general session luncheon, at which Mr. Younggreen will preside, additional welcomes will be extended by Ernest S. Johnson, president of the Advertising Club of Washington, and Dr. Luther H. Reichelderfer, president of the Board of Commissioners of the District of Columbia.

The keynote address of the convention will be delivered by Senator Allen of Kansas, who will be followed by Ernest Elmo Calkins and Joseph H. Appel of New York, after whose discussion of trade topics Merle Thorpe, editor of Nation's Business, will make some predictions as to the future.

The remainder of the afternoon will be devoted to the national conference on training for advertising, sponsored by the federation's bureau of research and education.

AD CONVENTION ON AIR.

Washington Session to Be Broadcast Today Over Stations Here.

When the first session of the Advertising Federation of America convenes this afternoon in the new Willard Hotel at Washington the proceedings will be broadcast here over WJZ and WABC beginning at 3:15 and 3:30 o'clock, respectively. Among the speakers listed are Senator Henry J. Allen of Kansas, Ernest E. Calkins, Joseph H. Appel of Wanamaker's, Merle Thorpe, editor of Nations Business, and C. C. Younggreen, president of the federation, who is to preside.

The second session, to be broadcast from 2 to 4 P. M. on Wednesday, will present as speakers James J. Davis, Secretary of Labor; Dr. Julius Klein, the Assistant Secretary of Commerce, and Malcolm Muir, president of the McGraw-Hill Publishing Company. Amelia Earhart, aviatrix, has also been invited to speak at this session.

Pilot Leaps From Diving Plane as Wing Breaks; Reports to Police Station Carrying Parachute

Robert Chew, a 30-year-old test pilot from the Curtiss-Wright Airport at Valley Stream, L. I., was putting a monoplane through its paces 3,300 feet above the Rockaway peninsulars last evening when one of the long wings crumpled under the strain of a fast dive. He quickly cut the switch of the motor as the plane gyrated around its longitudinal axis gaining speed in its plunge.

After struggling to free himself from the cockpit in the pressure of the wind as the falling plane reached its maximum velocity, the pilot was seen to leave the ship at about 1,000 feet, where his parachute opened quickly and he floated down. He landed safely in a grove near Woodmere and was the first to report his accident to the local police station, walking in to the desk sergeant with his parachute draped over his arm.

After reporting the accident to the police the pilot returned to the Valley Stream airport and took another plane aloft. This one was an amphibian which he ferried from the land field to the seaplane base at North Beach, Queens. After landing there, however, he went to his home at 10 Myrtle Street, Manhasset, and refused to comment further on what he termed the "incident."

By his jump he automatically became a member of the Caterpillars, a club formed by fliers who have been forced to save their live by using parachutes, which has grown from a few to several hundred members in the last few years. The most prominent Caterpillar member is Colonel Charles A. Lindbergh who holds the distinction of having had to resort to his life saving equipment four times.

MAIER IS OPTIMISTIC.

Republican Chairman, in Rochester, Hears Report of Harmony.

Special to The New York Times.

ROCHESTER, N. Y., May 18.—Possibility of electing a Republican Governor next Fall is encouraging in view of "evident sentiment in that direction," William J. Maier, chairman of the State Republican committee, declared in a conference with Harry J. Bareham, Monroe County chairman.

Mr. Maier, on a tour of the State to sound out sentiment, said Mr. Bareham's reports of harmony in Monroe County, a Republican district, in which Rochester, third largest city in the State, is located, gave encouragement to Republican hopes. He and Bareham also discussed the possibility of selecting Rochester for the State convention and putting a Rochester man on the ticket.

George B. Snell, State Republican publicity chairman and assistant to Mr. Maier, also was in Rochester.

Prof. Davidson Honored at 60.

Professor Israel Davison of the Jewish Theological Seminary was the guest of the Rabbinical Assembly of the seminary last night at a testimonial dinner, held in the seminary, 531 West Twelfth Street, in recognition of his sixtieth birthday and his completion of twenty-five years on the faculty. Speakers extolled his accomplishments as a teacher and translator of mediaeval Jewish works.

GOLFER SHOT AT TEE ON WOODMERE LINKS

Valley Stream Man Struck in Side by Stray Bullet—Condition Serious.

TWO MEN ARE ARRESTED

Found on Legion Rifle Range Near By and Are Accused of a "Blue Law" Violation.

Special to The New York Times.

WOODMERE, L. I., May 18.—As he was addressing his ball on the sixth tee of the Cedar Point Golf Club's course this afternoon, Harry Henderson, 23 years old, of 179 East Mineola Avenue, Valley Stream, felt a sharp pain in the left side of his back. Blood was flowing from a wound caused by a stray rifle bullet.

Henderson was helped to the clubhouse, where he received first aid from Dr. Beiser, an ambulance surgeon from St. Joseph's Hospital, Far Rockaway. He was removed to that institution, where it was said his condition was serious.

Detective Clarence Pitt of the Nassau County police investigated and concluded that the bullet must have come from the rifle range of the De Mott-Carman Post, American Legion, about half a mile from the spot where Henderson was shot. He arrested two men he said he found shooting there, charging them with violating a town ordinance against shooting on Sunday.

The prisoners, who said they were Jack Steiner of 133 Franklin Place, Woodmere, a former commander of the Legion Post, and John A. Logan of Georges Boulevard, Woodmere, were released in bail of $500 each for a hearing today.

Children Give $70,000 to Missions.

Special to The New York Times.

PHILADELPHIA, May 18.—Children of the Protestant Episcopal Sunday schools of Philadelphia, meeting in four separate services today, presented their annual Lenten offerings, which totaled more than $70,000. The money is used for missionary work. More than $7,000,000 has been raised since the beginning of the offerings in this diocese, more than fifty years ago.

2 DIE, 21 HURT IN BUS CRASH

Detroit-to-Pittsburgh Car and Truck Collide Near Canton, Ohio.

CANTON, Ohio, May 18 (AP).—Two passengers on a Detroit-to-Pittsburgh motor bus were injured fatally, two more passengers and the driver were injured probably fatally, and eighteen other occupants of the bus were hurt, some of them seriously, in a collision between the bus and a truck and trailer, fifteen miles north of here today.

The Dead.

JAKE HUBBARD, 33, of Alliance, Ohio, a passenger.
Mrs. W. M. EMORY of Belleville, Pa. who boarded the bus at Detroit.

Those critically injured in hospitals at Akron and Canton were:

EDWARD BIOSHEAR, 29, of Pittsburgh, driver of the bus, fractured skull and internal injuries
Mrs. DELIA WELCH, 34, of St. Albans, Vt., fractured skull and lacerations.
W. M. EMORY of Belleville, Pa.

MAN CREMATES HIMSELF.

Spokane Japanese Workman Had Been Disciplined by Superiors.

SPOKANE, Wash., May 18 (AP).—Y Nagasaka, 54, a Japanese, worried two days over a disciplining he received from his superiors while working in the Great Northern repair shops.

Last night he crawled into a roaring fire box and was cremated, Dr. I. S. Collins, Deputy Coroner, said.

Army Planes Reach Buffalo.

BUFFALO, N. Y., May 18 (AP).—A group of pursuit planes of the Army Aviation Corps which left Mitchel Field, N. Y., at 1 P. M. today, arrived at the Buffalo Airport three hours later. The planes will continue to Selfridge Field tomorrow morning. Head winds were encountered, Major Gerry E. Brower, commanding, said, but all the planes functioned smoothly.

PLANES TO AID CUBAN FETE

Our Army to Send 27 for Celebration in Havana Tomorrow.

Special Cable to THE NEW YORK TIMES.

HAVANA, May 18.—Captain Arthur B. McDaniel, chief of a squadron of twenty-seven United States Army planes which will fly in formation here on Tuesday during the celebration of Cuba's Independence Day, has arrived here with Lieutenant Philip Melville, aviation attaché in the American Legation.

Captain McDaniel will make arrangements for the arrival here tomorrow of the American planes from Galveston via Miami. The aircraft are pursuit monoplanes fully equipped with machine guns. They will join Cuban Army planes in manoeuvres over the Maine Monument when President Machado reviews Cuba's military forces Tuesday.

Alleged Ritual Slaughterers Exiled.

RIGA, May 18 (Jewish Telegraphic Agency)—Five schochtim (alleged Jewish ritual slaughterers) from Rogatchov, who were arrested and spent fourteen weeks in prison, have been sentenced to exile in Solovki for three years.

FREE TO ALL
Lectures on
HOW TO SELL
Monday, May 19th, 8:30 P. M. Sharp
Sales Opportunities Given

It doesn't matter whether you sell or not, if you have ordinary common sense, you will graduate from this special course of three lectures equipped to sell on the finest real estate proposition yet offered. You can devote an hour a day, a day a week, or a full week to this interesting money making work. The organization behind these free lecture courses is the largest development company in valuable Bergen County, at the New Jersey end of the great new Hudson River Bridge, which is drawing the attention of real estate investors throughout Greater New York. Come tonight, Monday, as a step to greater prosperity and avail yourself of an opportunity to make big money.

Sales Science Institute
Under Direction of
HIRLIMAN ASSOCIATES, INC.
Lecture Hall
274 Madison Ave., *Near 40th St.*, New York City

BUSINESS OPPORTUNITIES

Bank and business references required. Rate $1.00 an agate line daily; $1.20 Sunday. Closing Time for Sunday, 8 P. M. Friday.

CAPITAL WANTED.

INVESTMENT OPPORTUNITY. I have new apartment house in Flushing; 84 apartments; every modern convenience; have $50,000 invested, but further investment necessary to protect my money; want partner with $20,000 or $25,000 to invest; will give half interest, also management; marvelous opportunity for permanent income. B 388 Times.

HAVE CLIENT WITH GOOD PROPOSITION in aviation industry; requires working executive with additional capital; thorough investigation invited. Write to L. Karell, Certified Public Accountant, 3808 Chrysler Building, New York City.

$10,000 CASH WILL SECURE PARTICIPATION in a syndicate which is financing on a preferred basis the immediate expansion of an organization with an established phenomenal earning record. W 974 Times Downtown.

WELL-ESTABLISHED TEXTILE CONCERN, selling hospitals, institutions, &c., desires active partner with $5,000; unlimited possibilities; write interview, stating qualifications; strictly confidential. B 337 Times.

WANTED—MISCELLANEOUS.

WANTED — ESTABLISHED GOOD-GOING general dry goods and apparel store doing about $100,000 annually; store to be located 50 to 100 miles from New York. I. H. Lieberman, 324 State St., Perth Amboy, N. J.

BUSINESS CONNECTIONS.

ELECTRICAL AND MECHANICAL ENGINEER, 50, with wide experience, designs construction and operation hydro-electric and industrial plants, wishes to connect with consulting engineer or construction company with view to partnership or artistic directorship; moderate capital available. Reply X 2481 Times Annex.

METAL STAMPING PLANT DESIRES CONTRACT work; completely equipped for assembling toys, vending machines or pressed and welded parts. Woodhaven Stamping, 62 Schenectady Av., Brooklyn. Haddingway 1271.

INTERIOR DECORATION, FURNITURE, allied fields; experienced man, excellent references, going shortly through Europe, accepts commissions, firm or private party. X 2420 Times Annex.

MACHINE SHOP DOES LIGHT MANUFACTURING, jobbing and develops inventions; also space, with use of machines, to rent. Val Machine Works, 512 West 56th St.

Stores, Department & Concessions for Rent.

STORE IN NEW 22-STORY HOTEL. Inquire at 145 East 23d St.

FOR SALE.

Stores and Shops.

NUT AND IMPORTED CANDY SHOP, busy Broadway, New York City, location; for sale by wholesaler desiring to dispose of retail store. X 2377 Times Annex.

ESTATE DESIRES TO SELL RETAIL hardware store in Manhattan. Write Bessie Perlman, administratrix, 1,825 67th St., Brooklyn.

HOSIERY SHOP—WELL-LOCATED PAYING business, sacrifice. 1,424 Sheepshead Bay Road, Brooklyn.

Restaurants and Tea Rooms.

IN MONTREAL—FIRST-CLASS, WELL-equipped restaurant; beer, wine, license; splendid opportunity. Write P. I., 2,165 Comte St., Montreal.

FOR SALE.

Garages.

GARAGE WITH GASOLINE STATION, PAYING business, from landlord; reasonable security only. Katz, 135 Hooper St., Brooklyn. Williamsburg 1815.

Miscellaneous.

MEAT MARKET AND GROCERY BUSINESS, with well equipped sausage and bologna factory, including twelve-stall garage, located near the new port of Albany, N. Y.; wonderful opportunity for wholesale and retail bologna and sausage business; established 47 years; owner has other business. X 2275 Times Annex.

HOTEL ACCOMMODATIONS PROCURABLE at substantial reduction; publisher wishes to dispose of script, good for room and meal accommodations, leading New York hotels; also Atlantic City. X 2517 Times Annex.

BUSINESS SERVICE.

DEBTS COLLECTED EVERYWHERE; NO charge unless successful, 1,170 Broadway. Caledonia 7819. M. C. GARRETSON & CO.

CORPORATIONS ORGANIZED: NEW YORK, New Jersey, $90; Delaware, $85; includes fees, outfit. Marks, 1,547 Broadway. Chickering 1622.

FOR BIG RESULTS LET US WRITE YOUR sales letters. Esser Advertising Co., 1,170 Broadway. Ashland 1453.

BUSINESS LOANS.

WE ADVANCE 80% ON OUTSTANDING ACCOUNTS without notifying your customers. THE FINANCE TRUST, 25 West 43d St. Suite 1418. Bryant 9644.

CASH ADVANCED TO CORPORATIONS ON outstanding accounts receivable; low rates; confidential service. Chase Trading Company, 110 West 40th St. Pennsylvania 4989.

LOANS TO HEIRS AGAINST ESTATES. Estate Fiscal Company, Room 1017, 220 5th Av., New York. Ashland 7162.

INSTALMENT NOTES, ACCOUNTS, PURchased. Industrial Credit Corp., 175 5th Av. Algonquin 1774.

RENT A REMINGTON
NOISELESS TYPEWRITER
LATE MODEL
3 MONTHS for $12
AMERICAN WRITING MACHINE CO.
374 Broadway—WORth 5230
20 East 23rd St.—ALGonquin 6962
Hudson Terminal Concourse, Fulton St. Entrance CORtlandt 4662
NEW YORK

PIERCE'S PAINTS
The QUALITY LINE SINCE 1847
F. O. PIERCE CO. NEW YORK.
Ask Your Dealer

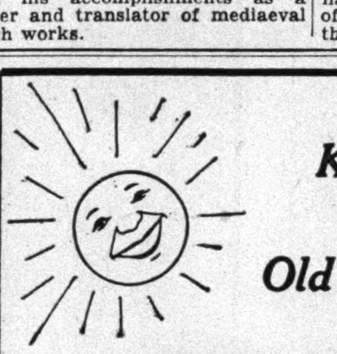

Keep Cool When Old Sol Sizzles!

TROPICAL WORSTEDS

COOL, comfortable, correct featherweight fabrics ... made to take the bite out of the "dog days." Arnheim offers imported and domestic suitings in a great variety of patterns. If hustle you must when the mercury goes up, Up, UP —wear an Arnheim Tropical Worsted and clothe yourself in comfort. Call, write or 'phone STUyvesant 3160 for samples.

Suit Made to Measure
$35 to $70
10% less without a vest

Arnheim
Tailor to the C·T·M
BROADWAY AT NINTH, NEW YORK

Wanted-50 Used Cars
Including
Chevrolets... Fords... Pontiacs... Oldsmobiles...

30 *New* NASH "400" *Models*
Priced $935 to $2585 List

We need these cars to complete our assortment. Warren-Nash methods of reconditioning cars have created a great following among used-car buyers who will buy from Warren-Nash *ONLY*, and our recent Spring sale has literally cleared our stock of low-priced cars.

Get More Than Ever Again

Drive a new "400" Nash by trading in your car on first payment.

Remember—*We need these cars NOW.*

Warren-Nash Motor Corp.
3 STORES ON BROADWAY
58th St. ....Circle 8448
133d St. ....Audubon 7700
182d St. ....Wash. Hts. 3356
Special Allowance at These Stores Only

WHO'S WHO *on the*
20th CENTURY LIMITED

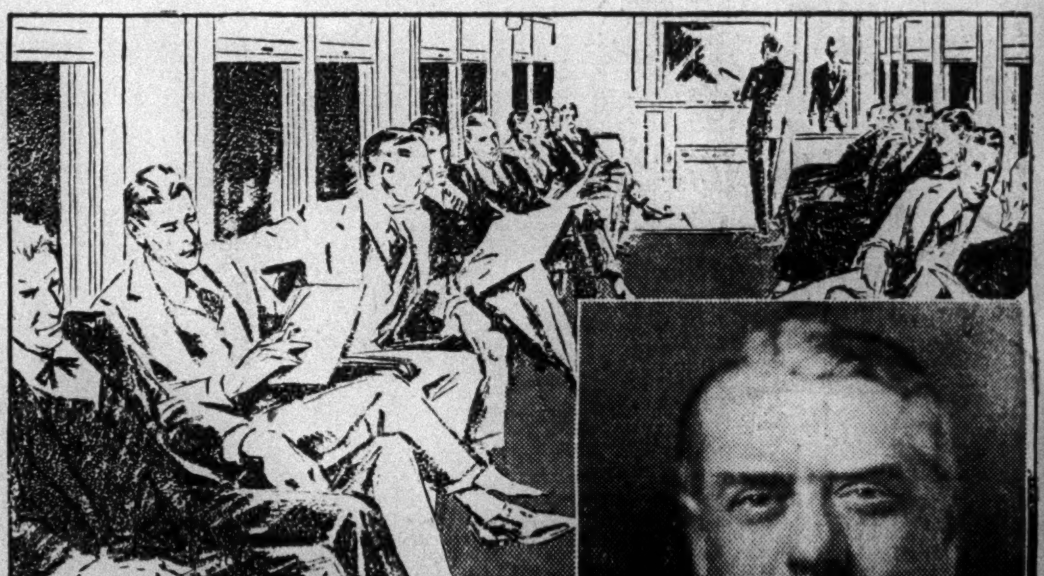

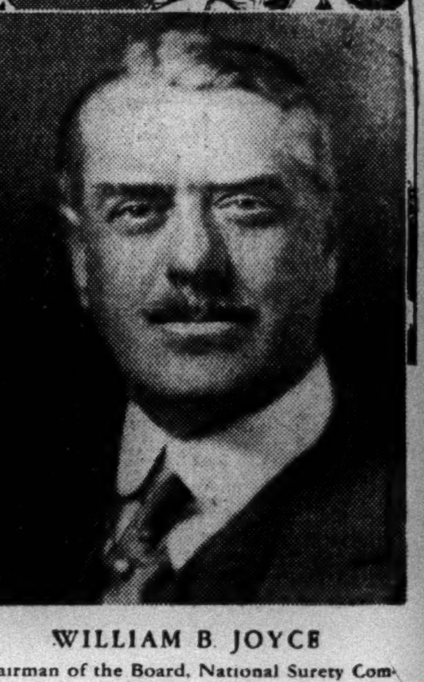

CHIEF executives of corporations whose business is nation-wide regard the *20th Century Limited* service between New York and Chicago as an essential and indispensable part of their means of efficient management

WILLIAM B. JOYCE
Chairman of the Board, National Surety Company, New York, a regular traveler on the *Century* for many years

NEW YORK *to* CHICAGO *in* 20 Hours
During the period of Daylight Saving the 20-hour trains over New York Central Lines will leave New York at these hours—Standard Time:

ADVANCE 20th CENTURY LIMITED	1:45 p. m.
TWENTIETH CENTURY LIMITED	2.45 p. m.
THE COMMODORE VANDERBILT	4:00 p. m.
The WOLVERINE (via Michigan Central)	5:00 p. m.

NEW YORK CENTRAL
THE WATER LEVEL ROUTE—YOU CAN SLEEP
For reservations telephone VANderbilt 3200
NEW YORK CENTRAL LINES

TO ST. LOUIS AT 6.20 P. M.
take the
SOUTHWESTERN LIMITED
"Just like the Century"

A 24-hour trip with the comfort only the water level route can give, and the unusual New York Central service that sets the world's travel standard.

at 12.10 P. M.
NORTH SHORE LIMITED
You see the historic Hudson Valley in all its beauty. Arrives at St. Louis at 1.30 p.m., connecting with overnight trains to Texas and the Southwest.

NEW YORK CENTRAL LINES
All time shown is Standard Time.